

INDIANAPOLIS - MARION CO. PUBLIC LIBRARY / STAFF PARKING

EXISTING STEEL BARRICADE

INDPLS - MARION CO. PUB. LIB. / STAFF PARKING
EXISTING STEEL BARRICADE/ASPHALT

3' WIDE PLANTING STRIP
NEW 6' C.I. FENCE

REPAVE EXISTING PARKING & ALLEY

6 JUNIPER (BUSH)

SIDEWALK

NEW 6'x12' SLIDING GATE

PAINT/INSULATE EXP. CONC. BLK. WALL

NEW 6'x12' SLIDING GATE

PED. GATE

DRAIN

DRAIN

DRAIN

6'x2' GATE/DRAIN

DRAIN

GARAGE AREA - 4000 #

EXISTING LIFTS

DRAIN

DRAIN

CHECK DRAINAGE ELEVATIONS,
REPAIR EXISTING CONCRETE
SURFACE, & REPAVE

PAINT/INSULATE
CONC. BLK. WALL

OPERATIONS & STORAGE

OPERATIONS & SUPPORT

RESTROOMS

FLEET SUPPORT & STORAGE

EXISTING PARKING

DRAIN

DRAIN

DRAIN

STORAGE - 2500 #

FUTURE COMMERCIAL
APPROX. 700 #

804

814

838

PAINT PLYWOOD PANELS

PAINT EXISTING FENCE & GATE

PAINT METAL SIGN BANDING / EARTH TONES

RETAIN EXISTING C.I. POST
RESTORE ELEC. SERVICE
NEW CLOCK/SIGN/LIGHT

This plan balances to:

6/29/10
S. J. ...



DELAWARE ST.

9TH STREET

METRO

METRO ENGINEERS, INC.
200 W. DEL.
INDIANAPOLIS, IN 46204

11/2/10

DR. BY: L.S. 10/12

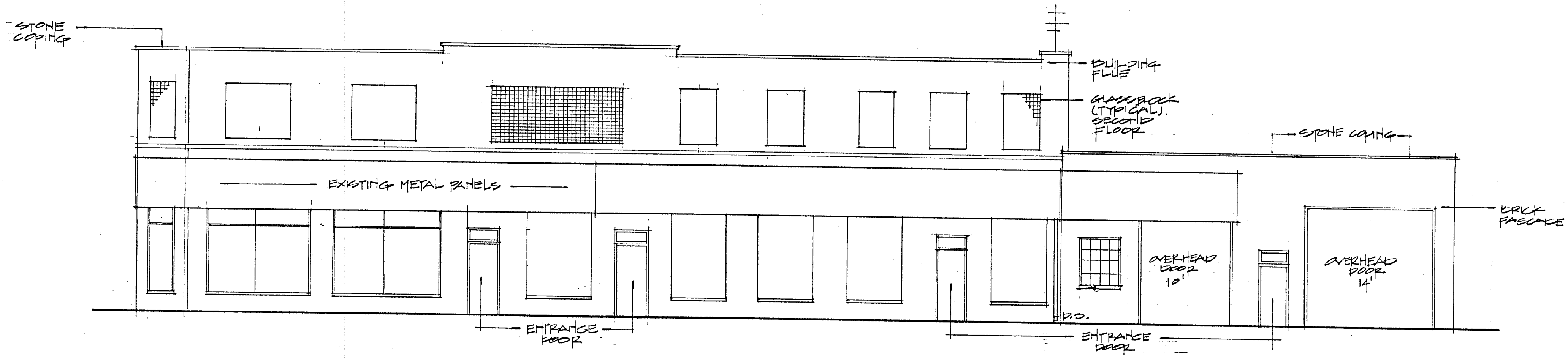

NORTH ELEVATION
SCALE: 1/8" = 1'-0"

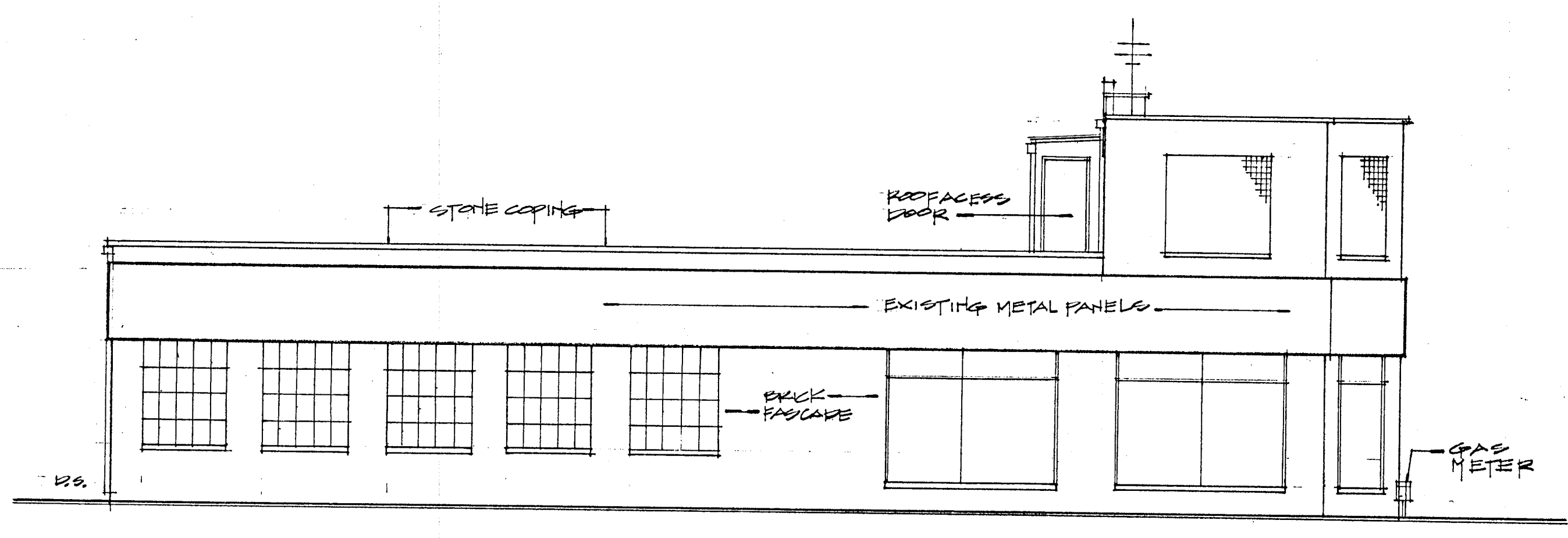
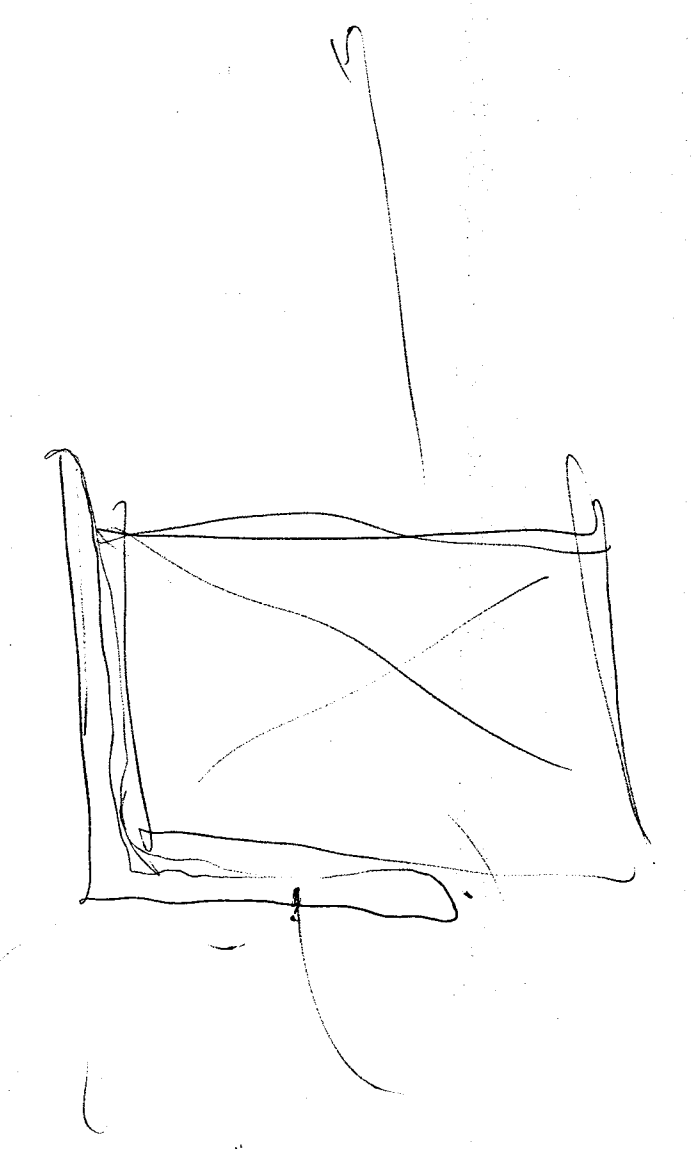

EAST ELEVATION
SCALE: 1/8" = 1'-0"

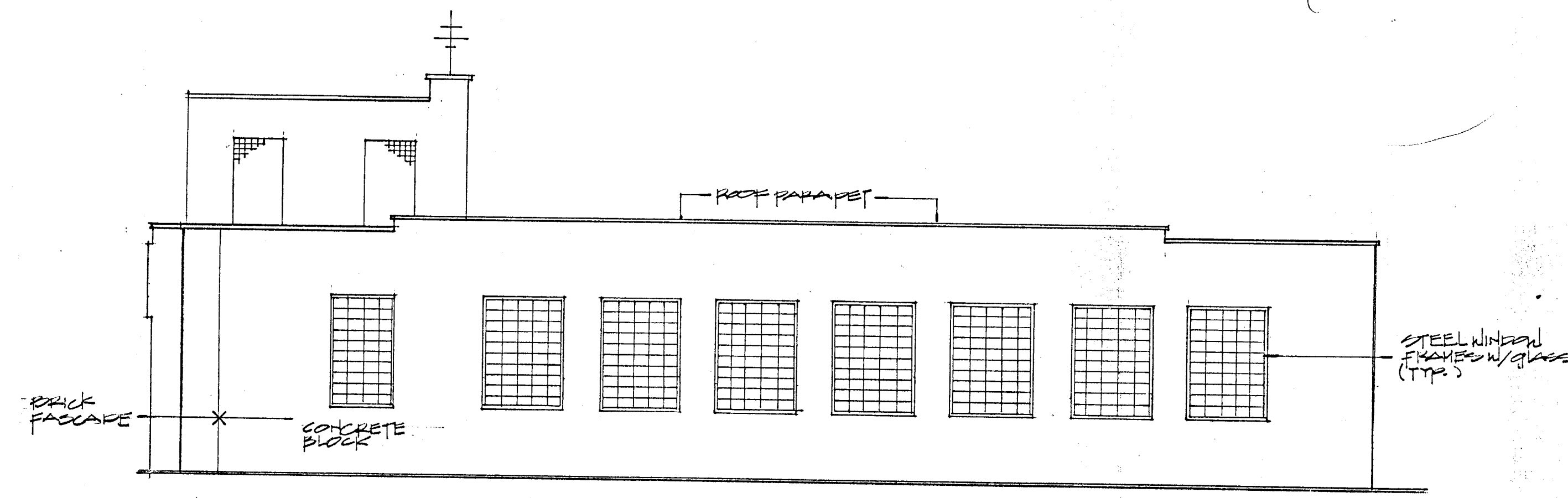

WEST ELEVATION
SCALE: 1/8" = 1'-0"

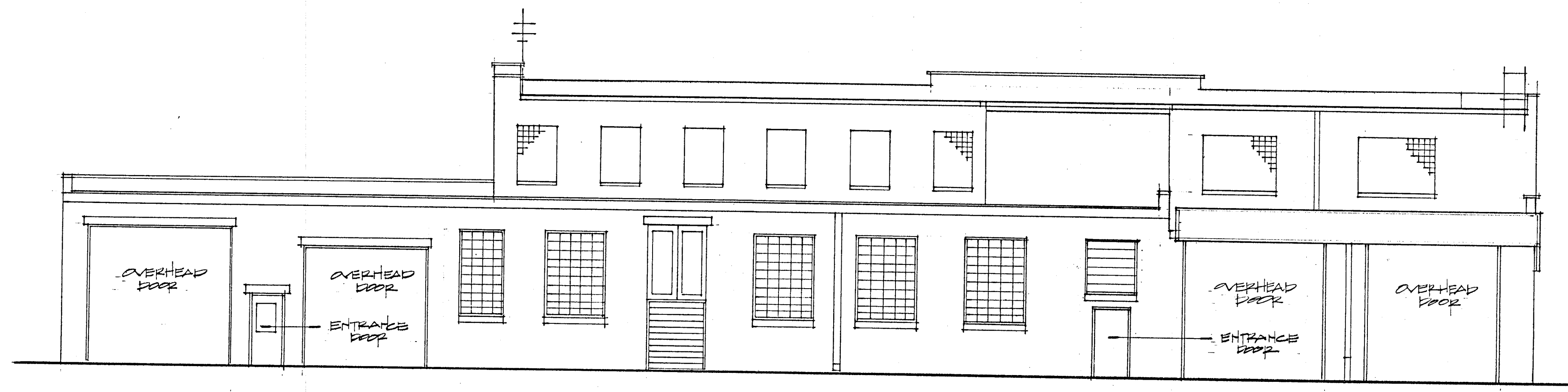

SOUTH ELEVATION
SCALE: 1/8" = 1'-0"

SCOPE DRAWINGS
THESE DRAWINGS INDICATE THE GENERAL SCOPE OF THE PROJECT IN TERMS OF ARCHITECTURAL DESIGN CONCEPTS, THE DIMENSIONS OF THE BUILDING, THE MAJOR ARCHITECTURAL ELEMENTS, AND THE TYPE OF STRUCTURAL MECHANICAL AND ELECTRICAL SYSTEMS. THE DRAWINGS DO NOT NECESSARILY INDICATE OR DESCRIBE ALL WORK REQUIRED FOR FULL PERFORMANCE AND COMPLETION OF THE REQUIREMENT OF THE CONTRACT ON THE BASIS OF THE GENERAL SCOPE INDICATED OR DESCRIBED. THE TRADE CONTRACTOR SHALL FURNISH ALL ITEMS REQUIRED FOR THE PROPER EXECUTION AND COMPLETION OF THE WORK. CONTRACTOR TO FIELD VERIFY ALL EXISTING CONDITIONS PRIOR TO START OF PROJECT.

ROBERT WILLIAMS AND CO.
CONSTRUCTION MANAGEMENT
18 NORTH BELMONT AVE. SUITE 100
INDIANAPOLIS IN 46222
317.634.8463

DRAWN BY:
R. D. W.
DATE: 02.26.02

Optasia Design Studios Inc.
18 N Belmont Ave, Suite 100
Indianapolis IN, 46222
317.634.8463

RECORD BUILDING DRAWINGS
AND DOCUMENTATION

Facility
for
The Promotion Company
838 N. Delaware Street
Indianapolis, IN 46204

A1

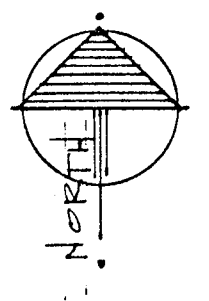
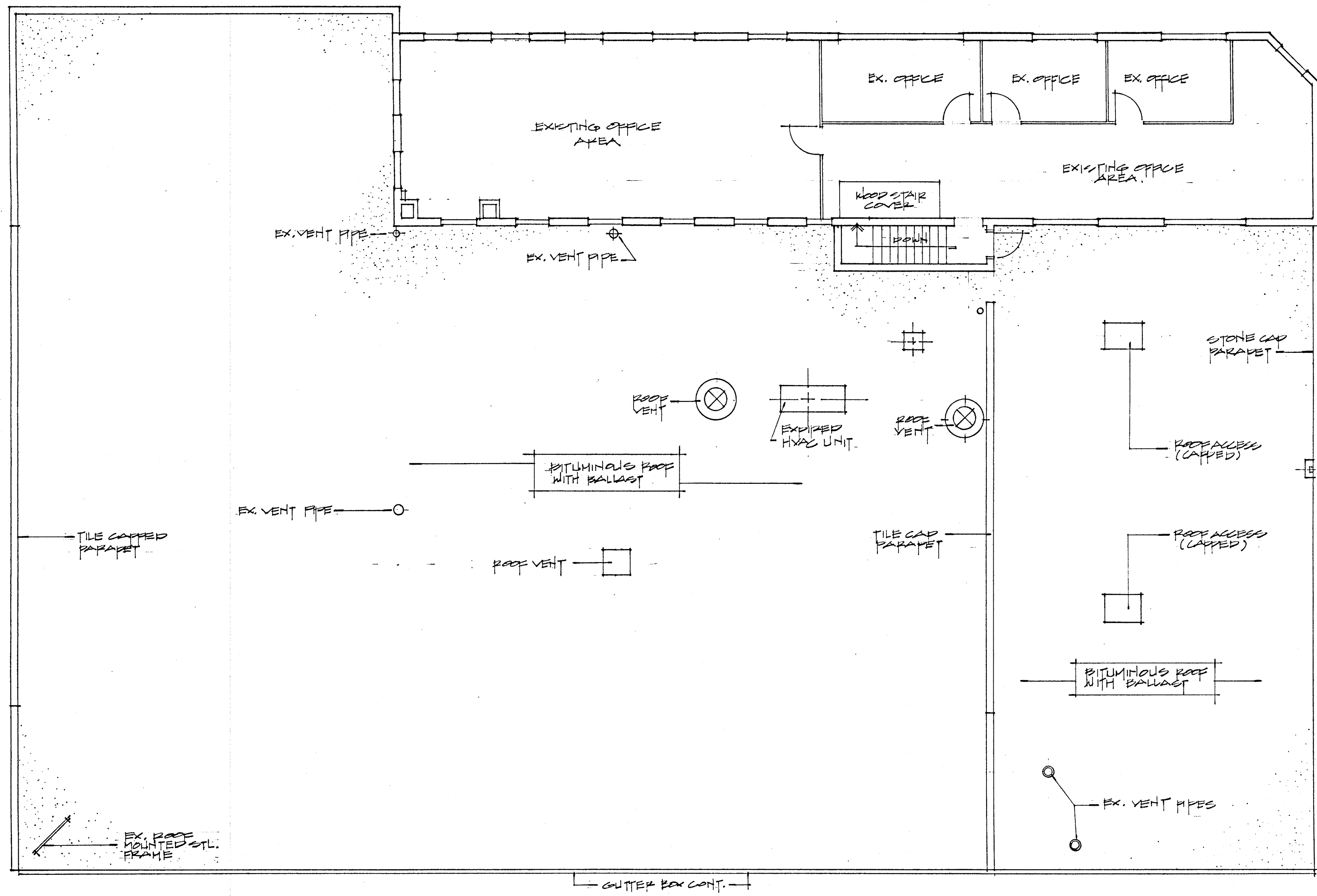
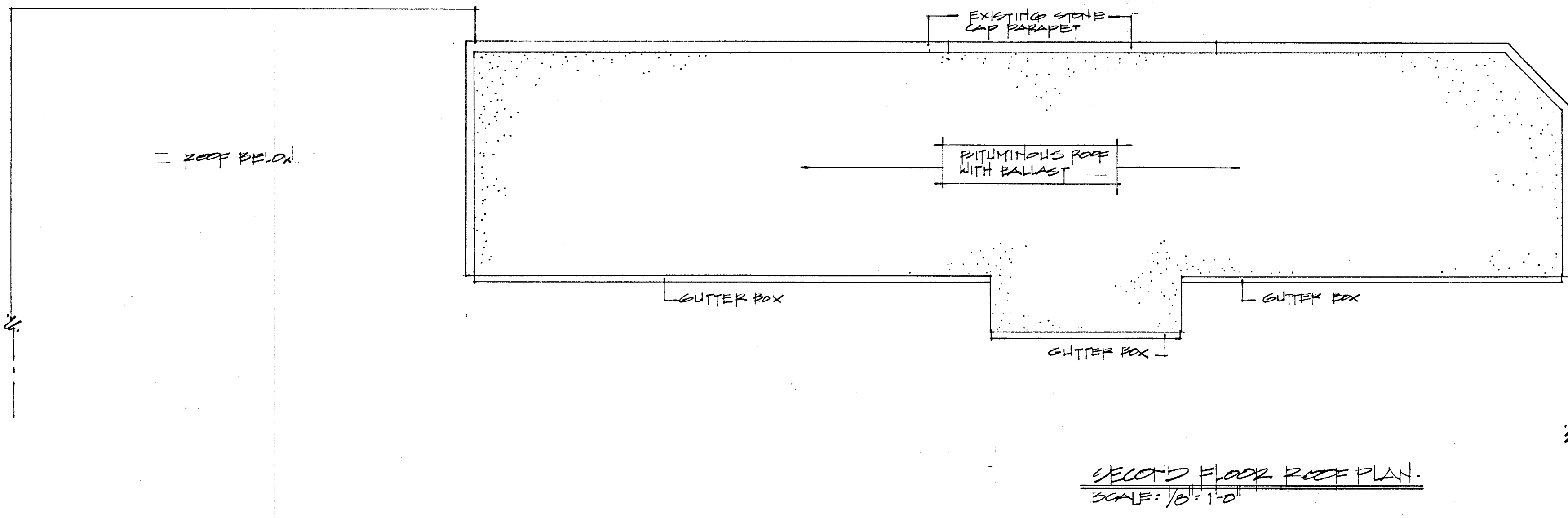

SECOND FLOOR AND
ROOF PLAN

Facility
for
The Promotion Company
838 N. Delaware Street
Indianapolis, IN 46204

A3

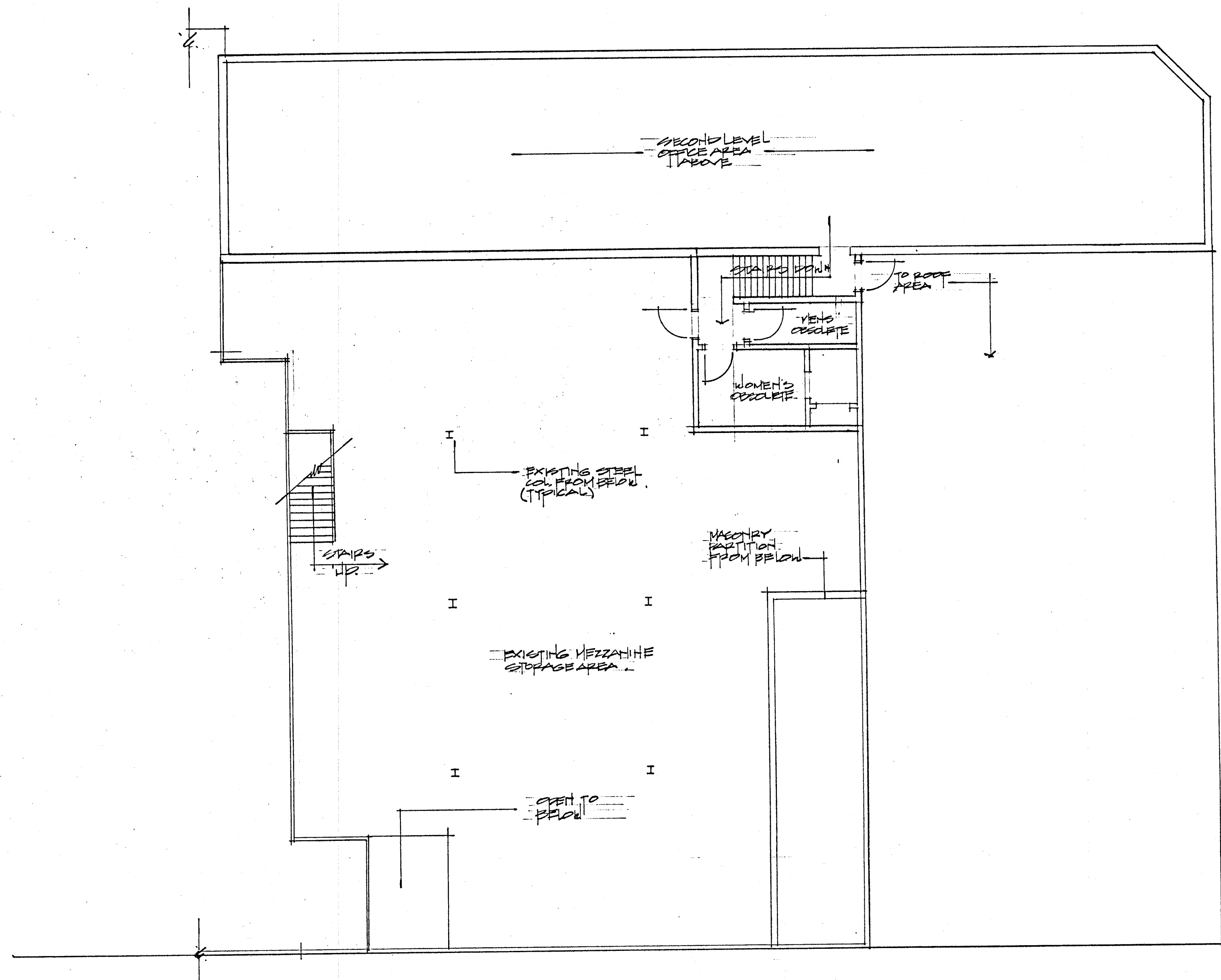

MEZZANINE FLOOR PLAN
 SCALE: 1/8" = 1'-0"

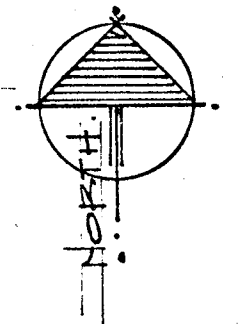

MEZZANINE FLOOR
 PLAN

Facility
 for
 The Promotion Company
 838 N. Delaware Street
 Indianapolis, IN 46204

A4

AREA OF NEW TENANT BUILD OUT
NOTE: NEW WALL ONLY

AREA OF NEW TENANT BUILD OUT
NOTE: NEW WALLS ONLY

AREA OF NEW TENANT BUILD OUT! ALL OTHER BUILDING AREAS PREVIOUSLY APPROVED
NOTE: ONE STORY ONLY

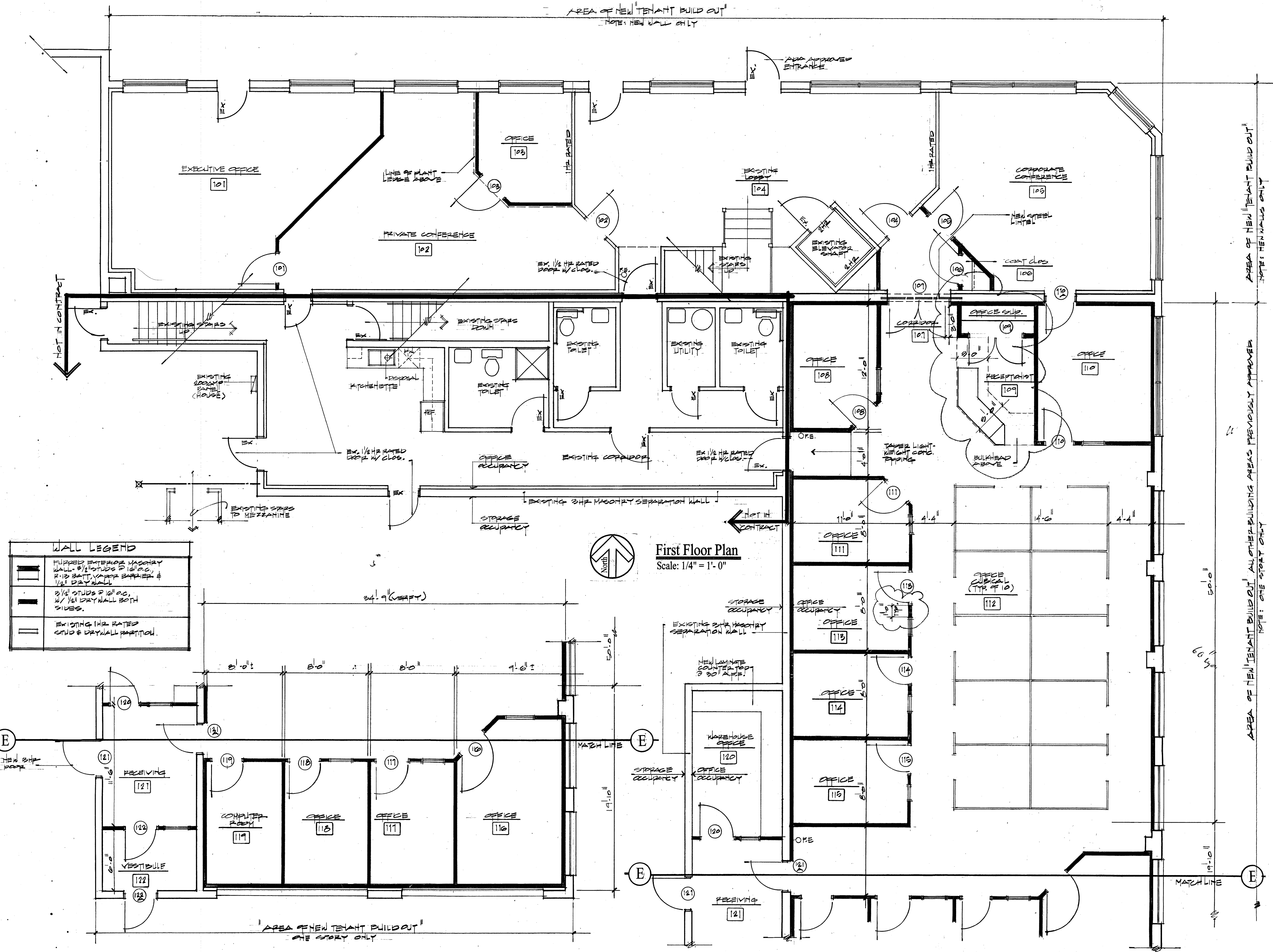

WALL LEGEND

	FURRED EXTERIOR MASONRY WALL - 8" STUDS @ 16" O.C., R-13 BATT VAPOR BARRIER & 1/2" DRY WALL
	2" STUDS @ 16" O.C. W/ 1/2" DRY WALL BOTH SIDES
	EXISTING 1/2" RATED STUD & DRY WALL PARTITION

First Floor Plan
Scale: 1/4" = 1'-0"

R.W. Williams & C company
15 N. Belmont Ave. Suite 100 Indianapolis, IN 46222
Historic Restoration • Design Build • Construction Management

PTASIA INC.
DESIGN STUDIOS

DRAWN BY:
RFP-W

DATE:
10.19.09
11.13.09

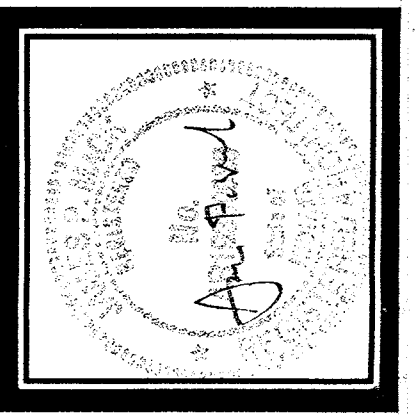

SCORED BY AN ARS ARCHITECTURAL DESIGN CONTEST. THESE DRAWINGS WERE THE GENERAL CONTRACTOR'S RESPONSIBILITY. THE ARCHITECTURAL DESIGN CONTEST SYSTEM IS A MARKETING TOOL AND NOT A PROFESSIONAL REVIEW. THE ARCHITECT ASSUMES NO LIABILITY FOR THE PERFORMANCE OF THE WORK AND THE COMPLETION OF THE REQUIREMENTS OF THE GENERAL SCOPE INDICATED OR DESCRIBED. ALL ITEMS SHOWN ARE THE PROPERTY OF THE ARCHITECT AND WILL BE DESTROYED UPON COMPLETION OF THE WORK.

First Floor Plan

Tenant Build Out
For
The Promotion Company
838 N. Delaware Street
Indianapolis, IN 46204

A1