2 - 16" Thin Crust Pizzas
With 1 Topping Each

$35.99 +Tax

Add $2..50 For Each Additional Toppings

Pizza Napoli 630-893-9000

Must Metion Coupon When Ordering. Limit One Coupon Per Family. Per Order. Not Valid With Any Other Offer.

$5.00 Off

With Purchase Of 2 - 16"
Or 2 - 18" XL Pizzas

Pizza Napoli 630-893-9000

Must Metion Coupon When Ordering. Limit One Coupon Per Family. Per Order. Not Valid With Any Other Offer.

FREE DELIVERY

With $30 or More Purchase
A $4.00 Value
Excludes Tax & Delivery Charge

Pizza Napoli 630-893-9000

Must Metion Coupon When Ordering. Limit One Coupon Per Family. Per Order. Not Valid With Any Other Offer.

IT'S EASY AS 1-2-3!

$1.00 OFF
ON ANY 12" SMALL

$2.00 OFF
ON ANY 14" OR 16" LARGE

$3.00 OFF
ON ANY 18" EXTRA LARGE PIZZA

Pizza Napoli 630-893-9000

Must Metion Coupon When Ordering. Limit One Coupon Per Family. Per Order. Not Valid With Any Other Offer.

FREE
12" Thin Crust Cheese Pizza

With Purchase Of 18" Pizza
With One Or More Toppings.

Pizza Napoli 630-893-9000

Must Metion Coupon When Ordering. Limit One Coupon Per Family. Per Order. Not Valid With Any Other Offer.

$3.00 Off

Any food order of
$30.00 or more.
(Can Not Be Used With Any Pizza Order)

Pizza Napoli 630-893-9000

Must Metion Coupon When Ordering. Limit One Coupon Per Family. Per Order. Not Valid With Any Other Offer.

Daily Specials

Monday
SPAGHETTI OR MOSTACCIOLI $11.50 *(Your Choice)*

Tuesday
CHICKEN PARMIGIANA DINNER $15.50

Wednesday
STUFFED SHELLS $13.50

Thursday
BAKED LASAGNA $13.50

Friday
BREADED COD FISH DINNER $14.00

Saturday
RIB NIGHT HALF SLAB $18.75 FULL SLAB $25.75

Please Mention Specials When Ordering

Specials Are Not Valid In Combination With Any Other Offers.

ORIGINAL OWNERS OF NAPOLI PIZZA BLOOMINGDALE



Catering

Entrees

- Party Tub Ribs (4 Full Slabs) 99.00
- Chicken Vesuvio (20 pieces) 70.00
- Chicken Cacciatore (20 pieces) 70.00
- Fried Chicken (20 pieces) 35.50
- Broiled Chicken (20 pieces) 35.50
- Broiled BBQ Chicken (20 pieces) 39.99
- Italian Beef 14.75 (Per lb.With Gravy)
- Italian Sausage (Min. 5 lbs.) 10.25 (Per lb.)

	Half Tray	Full Tray
• Chicken Parmigiana	60.00	95.00
• Eggplant Parmigiana	50.00	85.00

With your choice of: spaghetti, mostaccioli, rigatoni, linguini

Pastas

	Half Tray	Full Tray
• Mostaccioli or Spaghetti	45.00	55.00
• Baked Mostaccioli or Spaghetti	50.00	70.00
• Lasagna	60.00	85.00
• Stuffed Shells	60.00	85.00
• Ravioli	55.00	75.00
• Fettuccine Alfredo	55.00	85.00
• Linguini (Linguini With Clam Sauce)	55.00	85.00
New • Rigatoni Vodka	55.00	85.00

Salads & Sides

	Half Tray	Full Tray
• Tossed Salad Lettuce, Tomatoes, Olives, Cucumber, Red Onions	25.00	35.00
• Antipasto Salad Lettuce, Black Olives, Tomatoes, Salami, Provolone, Pepperoncini	45.00	55.00
• Italian Salad	30.00	45.00
• Caesar Salad	35.50	45.00
• Potato Vesuvio	40.00	55.00

- Potato Salad 4.99 (Per lb.)
- Cole Slaw 4.99 (Per lb.)
- Meatballs 3.25 (Each)
- Italian Sausage (Min. 20) 3.25 (Each)
- Sweet Or Hot Peppers 5.00 (Pint)
- French Bread 5.75 (Loaf)
- Garlic Bread 9.75 (Loaf)







Thank You, For Considering PIZZA NAPOLI For Your Catering Service.
We Will Be Happy To Help You Plan A Menu That Best Fits Your Needs.
If You Have Something In Mind That You Don't See On The Menu,
Just Ask And We Will Do Our Best To Satisfy You!

PRSRT STD
ECRWSS
U.S. POSTAGE
PAID
Palatine, IL
Permit #446

* * * * * * ECRWSSEDDM * * * * * *

LOCAL POSTAL CUSTOMER

Authentic Italian Food

The Original

STONE BAKED PIZZA

PIZZA NAPOLI

Celebrating 60 Years!

EST. 1967

636 Lake St. • Roselle
(Located In The Spring Lake Plaza)

630-893-9000

Skip on-Line ordering and save when you call us directly!

WE DELIVER AVOID THIRD PARTY DELIVERY FEES.

WWW.NAPOLIROSELLE.COM



RIBS • PASTA • CHICKEN • SEAFOOD • SANDWICHES

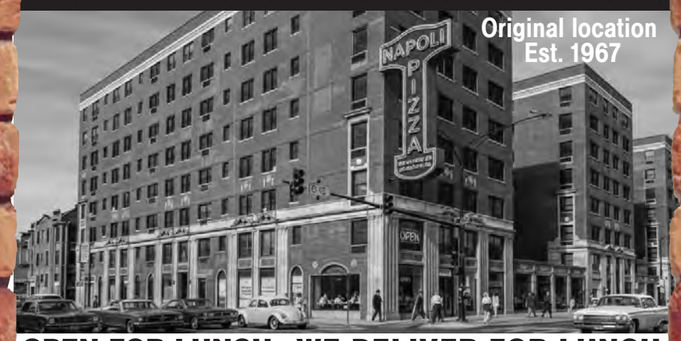

OPEN FOR LUNCH • WE DELIVER FOR LUNCH

Please Leave The Porch Light On For Driver.

Prices Subject To Change Without Notice.

Mon-Thur 11am to 10:00pm • Fri-Sat 11am to 11pm
Sun 2:30pm to 10pm

Scan QR code to visit our website

Pizza By The Slice
$4.50 (1 Ing. Tax Included)

Visit us on Facebook

Appetizers

- Jalapeno Poppers..... 8.45
- Chicken Fingers..... 8.75
- Buffalo Wings (8pc)12.95 (12pc)16.95 (20pc)24.95
- Fried Calamari Rings....9.95
- Breaded Zucchini.....8.25
- Breaded Cauliflower..... 8.25
- French Fries..... 4.75
- Cheese Fries.....5.75
- Onion Rings..... 8.25
- Breaded Mushrooms.... 8.25
- Cheese Sticks.....8.45
- Garlic Bread..... 4.50
- Pizza Bread.....5.25
- Pizza Bread (On Garlic Bread) 5.75
- Bread Sticks (W/Marinara)... 8.75
- Creamy Chicken Noodle Soup..... 5.75

Salads

Dressings: Italian, French, Garlic, Ranch, Tousand Island, Ceasar, Blue Cheese

	Small (SERVES 1)	Large (SERVES 2)
• Cole Slaw	2.40	4.75
• Tossed - Lettuce, Tomato, Cucumber, Onion	6.75	8.75
• Crispy Chicken - Chicken, Lettuce, Tomato, Cucumber, Onion	9.75	11.75
• Caesar - Romane Lettuce, Tomato, Parmesan, Crutons	8.00	10.00
• Chicken Caesar. Romane Lettuce, Chicken, Tomato, Parmesan, Crutons	11.00	13.00
• Antipasto. Ham, Salami, Provolone, Tomato, Olives, Pepperonchi	10.00	12.00
• Steak Salad - Steak, Mushroom, Grilled Onion, Tomato	11.75	13.00

Sandwiches

Add Sweet/Hot Peppers 75¢ • On Garlic Bread $1.00 • With Extra Cheese $1.00





- Italian Beef.....9.75
- Combo(Beef & Sausage).....11.00
- BBQ Beef.....10.25
- Beef On Garlic Bread..10.75
- Grilled Chicken.....9.50
- Crispy Chicken..... 9.50
- Hamburger..... 6.50
- Cheeseburger.....7.00
- Gravy Bread.....4.50
- Eggplant Parmigiana...10.25
- Chicken Parmigiana....11.25
- Fried Fish..... 9.50
- Ribeye Steak..... 12.75
- Italian Sausage..... 9.50
- Italian Sub.....10.50
- Ham & Cheese.....9.50
- Meatball.....9.50
- Salami & Provolone.....9.50

Calzone

Fried or Baked

- Cheese.....13.00
  Extra Toppings.....1.00





Famous Thin Crust Pizza

GRANDE CHEESE COMPANY

Gluten Free 10" Cheese Pizza $15.25 Add Ing.$1.50

	10" (Personal)	12" (Small)	14" (Medium)	16" (Large)	18" (X-Large)
Cheese	11.95	14.75	17.85	20.50	22.80
1 Item	13.45	16.75	20.35	23.50	26.30
Double Dough Add	1.50	2.00	2.50	3.00	3.50
Each Extra Ingredient	1.50	2.00	2.50	3.00	3.50

Chicago Style Pan Pizza



	New 10" (Heart Shaped)	12" (Small)	14" (Medium)	16" (Large)
Cheese	18.50	20.15	23.75	26.50
Each Extra Ingredient	1.50	2.00	2.50	3.00

Original Stuffed Pizza

	12" (Small)	14" (Medium)	16" (Large)
Cheese	21.45	25.25	28.45
Each Extra Ingredient	2.00	2.50	3.00

Crust Styles	Meats	Veggies	Gourmet
Extra Thin	Sausage	Mushroom	Anchovies
Thin	Pepperoni	Tomatoes	Pineapple
Hand Tossed	Ground Beef	Green Peppers	Garlic
Double Dough	Canadian Bacon	Onions	Broccoli
Chicago Style Pan	Meatballs	Black Olives	Red Peppers
Chicago Style Stuffed	*Bacon	Green Olives	Hot Peppers
	*Italian Beef	Spinach	Jalapeno
		Artichoke	*Ricotta
		Banana Peppers	*Chicken

* Charge For Double Ingredient

Designer Pizza

	10" (Personal)	12" (Small)	14" (Medium)	16" (Large)	18" (X-Large)
• Napoli Special - Sausage, Mushroom, Green Pepper & Onion	17.55	20.00	23.85	28.50	31.30
• Hawaiian - BBQ Sauce, Pinaaple & Canadian Bacon	16.55	18.75	22.35	25.50	28.30
• Western Style - Sausage, Onion, Bacon & BBQ Sauce	17.55	20.00	23.85	28.25	31.30
• Veggie Lover - Tomato, Spinach, Mushroom, Green pepper & Onion	17.55	21.25	25.35	29.00	33.30
• Meat Lovers - Sausage, Bacon, Pepperoni & Ground Beef	17.55	20.75	23.85	28.25	31.30
• Texas BBQ Chicken - Chicken, Onion, Bacon & BBQ Sauce	17.55	21.00	24.36	29.00	31.30
• Popeye - Spinach & Ricotta	15.55	17.50	20.85	25.75	27.30

	10" (Personal)	12" (Small)	14" (Medium)	16" (Large)	18" (X-Large)
• Chicken Alfredo - Homemade Alfredo Sauce & Chicken	17.55	21.00	23.85	28.25	31.30
• Papa Vito's Special "It's Awesome!!" Sliced Beef, Tomato & Basil	16.55	1875	22.35	26.75	29.30
• Hot Italian - Fresh Garlic, Sliced Beef & Hot Giardiniera	17.55	20.00	22.85	28.25	31.30
• Margherita - Basil,Tomato, Fresh Garlic & Artichokes	17.55	18.75	22.35	26.50	29.30
• Supreme - Sausage, Mushroom, Green Pepper, Onion & Pepperoni	18.55	21.25	25.35	30.00	33.30
• The Monster - Sausage, Mushroom, Green Pepper, Onion, Black Olive, Pepperoni, Bacon, Canadian Bacon & Ground Beef	22.20	23.50	27.85	32.75	36.30
• Buffalo Chicken Chicken With Buffalo Sauce	16.45	18.75	22.35	28.25	29.30

Pasta Dinners

All Pasta Dinners Include French Bread And Salad OR Garlic Bread

- Fettuccine Alfredo.....14.50
- Linguini Clam Sauce....14.50
- Spaghetti (With Mushrooms)..13.25
- Spaghetti (Garlic & Oil).....12.25
- Spaghetti..... 12.25
- Mostaccioli..... 12.25
- 1/2 Spaghetti 1/2 Raviol.13.25
- Baked Mostaccioli.....13.25
- Stuffed Shells.....14.50
- Ravioli.....13.50
- Arrabbiata Pasta 13.50
- New • Rigatoni Vodka.....14.50

Meatball or Sausage.....(Extra) 3.25

Entrees

All Entrees Include French Bread And Salad OR Garlic Bread





- Lasagna.....14.50
- Eggplant Parmigiana.....15.50
- Chicken Parmigiana.....16.50

Complete Dinners

Includes French Fries, Bread Coleslaw or Salad

- Full Slab Ribs.....26.75
- Half Slab Ribs.....19.75
- 1/2 Slab Rib 1/2 Chicken...25.00
- Fried Chicken..... 15.75
- Breaded Cod Fish.... 15.00
- Shrimp..... 16.95

Chicken & Shrimp Buckets

Includes Cole Slaw & Bread

BBQ Sauce Added To Chicken (Per 4 pc) 2.00

- 4 Piece Chicken.....13.25
- 8 Piece Chicken.....16.95
- 12 Piece Chicken.....24.95
- 16 Piece Chicken.....32.95
- 20 Piece Chicken.....39.95
- 1/2 Slab Rib/1/2 Chicken 25.00

Drinks

- Can - 1.50
- 6 Pack -7.50
- Bottled Water -1.25

Desserts

- Cannoli - 3.75
- Eli's Cheese Cake - 4.75
- Tiramisu - 5.75

2 - 16" Thin Crust Pizzas With 1 Topping Each

$35.99 +Tax

Add $2..50 For Each Additional Toppings

Pizza Napoli 630-893-9000

Must Metion Coupon When Ordering. Limit One Coupon Per Family. Per Order. Not Valid With Any Other Offer.

$5.00 Off

With Purchase Of 2 - 16" Or 2 - 18" XL Pizzas

Pizza Napoli 630-893-9000

Must Metion Coupon When Ordering. Limit One Coupon Per Family. Per Order. Not Valid With Any Other Offer.

FREE DELIVERY

With $30 or More Purchase

A $4.00 Value

Excludes Tax & Delivery Charge

Pizza Napoli 630-893-9000

Must Metion Coupon When Ordering. Limit One Coupon Per Family. Per Order. Not Valid With Any Other Offer.

IT'S EASY AS 1-2-3!

$1.00 OFF ON ANY 12" SMALL

$2.00 OFF ON ANY 14" OR 16" LARGE

$3.00 OFF ON ANY 18" EXTRA LARGE PIZZA

Pizza Napoli 630-893-9000

Must Metion Coupon When Ordering. Limit One Coupon Per Family. Per Order. Not Valid With Any Other Offer.

FREE

12" Thin Crust Cheese Pizza

With Purchase Of 18" Pizza With One Or More Toppings.

Pizza Napoli 630-893-9000

Must Metion Coupon When Ordering. Limit One Coupon Per Family. Per Order. Not Valid With Any Other Offer.

$3.00 Off

Any food order of $30.00 or more.

(Can Not Be Used With Any Pizza Order)

Pizza Napoli 630-893-9000

Must Metion Coupon When Ordering. Limit One Coupon Per Family. Per Order. Not Valid With Any Other Offer.