

- NOTES:**
1. ALL WALLS ARE DRAWN ACTUAL WIDTH, 2x4 WALLS ARE SHOWN 3 1/2" WIDE. ALL DIMENSIONS ARE FROM FACE OF STUD TO FACE OF STUD.
  2. CONTRACTOR TO VERIFY ALL DIMENSIONS AND STRUCTURAL SUPPORT AND ROUGH OPENINGS.
  3. KITCHEN AND BATH CONFIGURATIONS ARE SHOWN FOR DRAWING PURPOSE ONLY. FINAL CONFIGURATION TO BE THE RESPONSIBILITY OF CONTRACTOR OR HOME OWNER.
  4. EXACT WINDOW AND DOOR CONFIGURATIONS WILL BE THE RESPONSIBILITY OF THE CONTRACTOR.
  5. FIRST FLOOR WALLS & CEILINGS ARE 9'-0" UNLESS OTHERWISE NOTED.
  6. BASEMENT WALLS & CEILINGS TO BE 9'-0" UNLESS OTHERWISE NOTED.
  7. PROVIDE ROOF AND ATTIC VENTS AS REQUIRED.

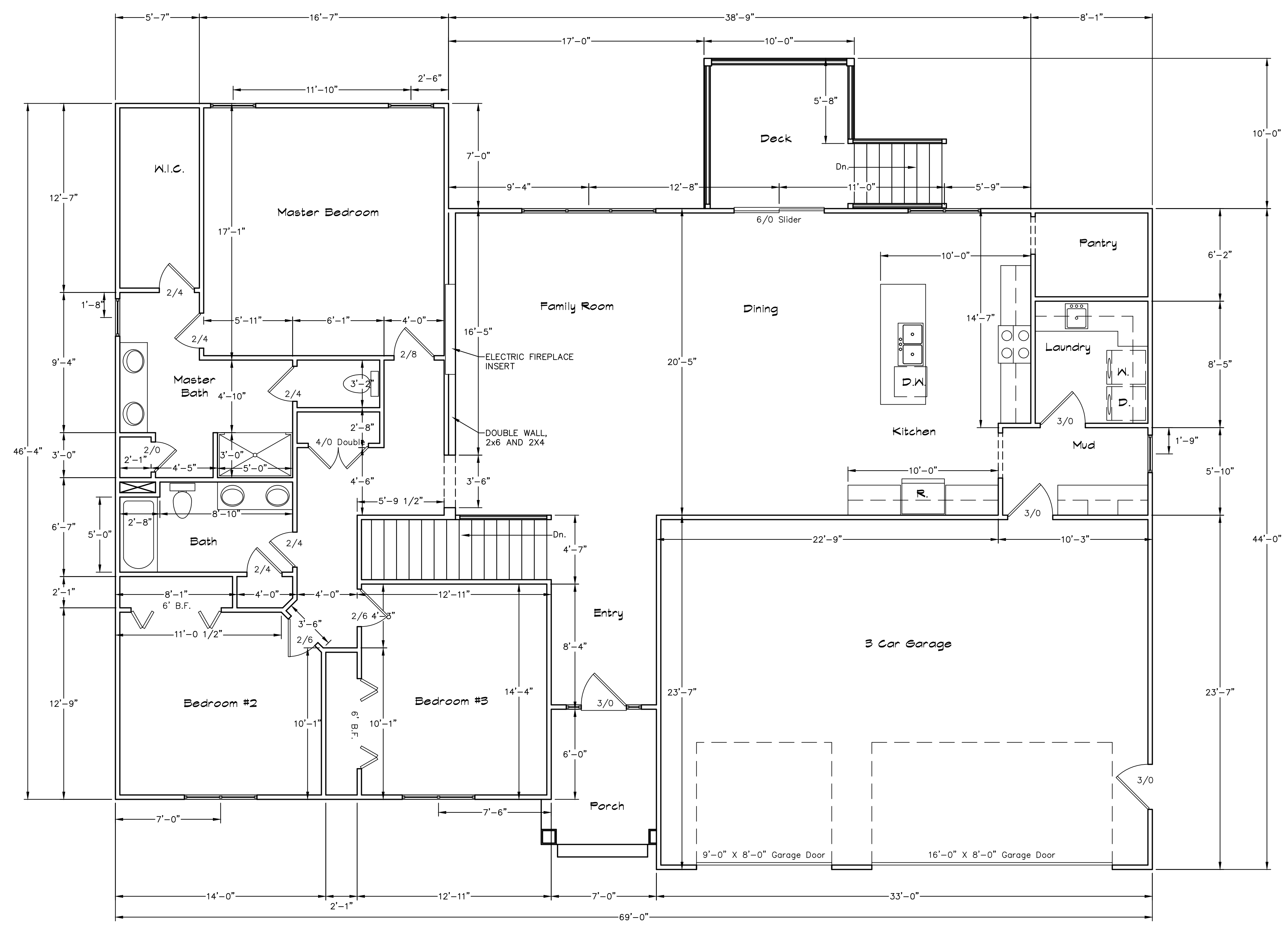

**First Floor Plan**  
 SCALE: 1/4" = 1'-0"  
 0' 4' 8' 12'

THESE DRAWINGS WERE PRODUCED FOR DESIGN AND SPATIAL INTENT ONLY. THE CONTRACTOR SHALL BE RESPONSIBLE FOR ALL STRUCTURAL DESIGN AND DETAILS.	
Contractor: <b>Dan Wallace Legacy Real estate</b>	
<b>55 Firefly</b>	
<b>First Floor Plan</b>	
1st Floor	= 2,216 sq. ft. Date May 13, 2024
-	= - sq. ft. Sheet
-	= - sq. ft. <b>3</b>
Total	= 2,216 sq. ft. of <b>4</b>