

All dimensions and size designations must be verified on the site to fit job conditions. Client accepts these drawings as is and can use them on its own risk.

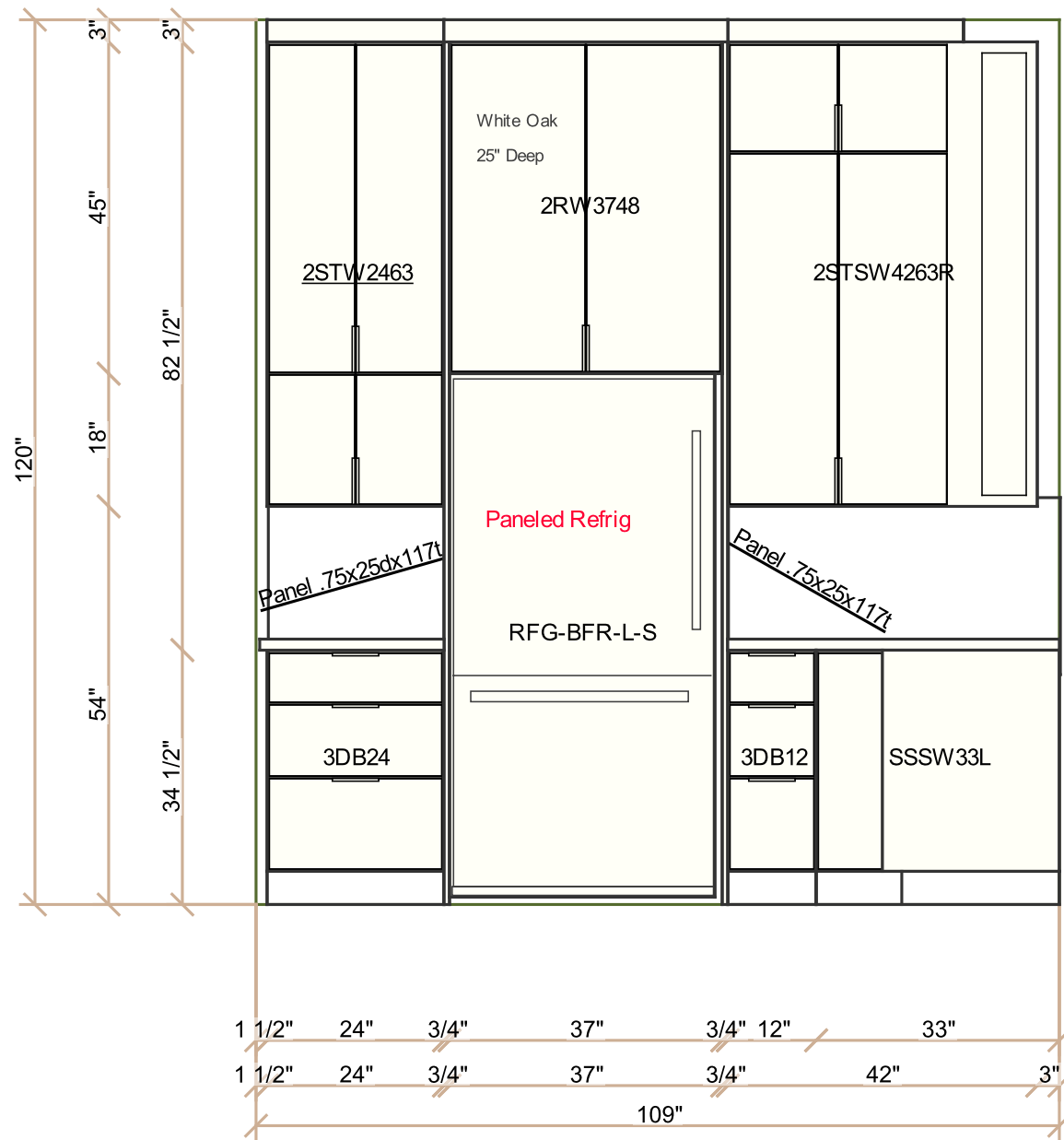

Design drawings are provided for the fair use by the client or his agent in completing the project as listed within this contract.

Designed:09.15.25  
Printed:09.15.25



All dimensions and size designations must be verified on the site to fit job conditions. Client accepts these drawings as is and can use them on its own risk.



Design drawings are provided for the fair use by the client or his agent in completing the project as listed within this contract.

Designed:09.15.25  
Printed:09.15.25

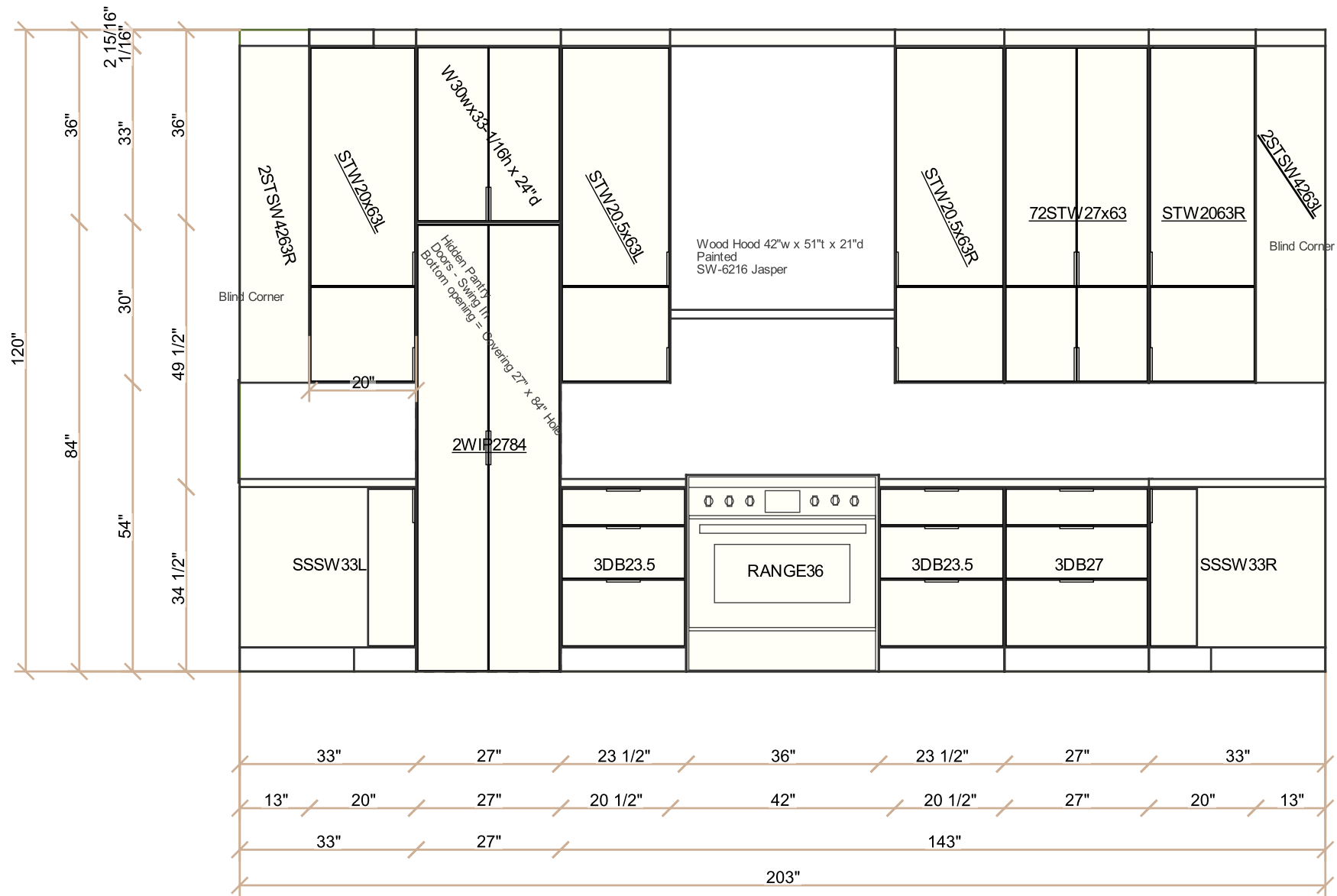

All dimensions and size designations must be verified on the site to fit job conditions. Client accepts these drawings as is and can use them on its own risk.



Design drawings are provided for the fair use by the client or his agent in completing the project as listed within this contract.

Designed:09.15.25  
Printed:09.15.25

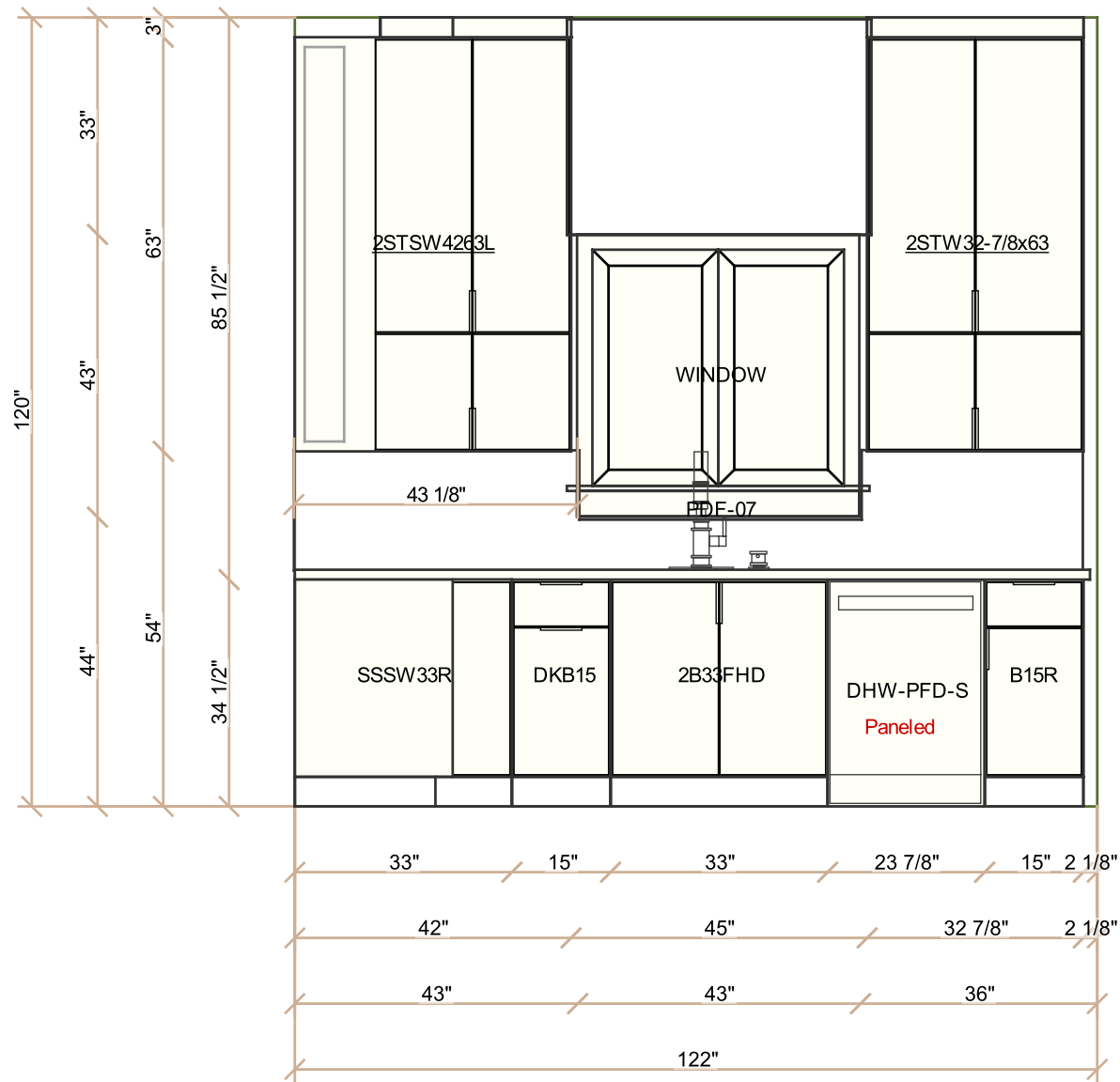

All dimensions and size designations must be verified on the site to fit job conditions. Client accepts these drawings as is and can use them on its own risk.



Design drawings are provided for the fair use by the client or his agent in completing the project as listed within this contract

Designed:09.15.25  
Printed:09.15.25

Island  
Painted  
SW-6216 Jasper

Island  
Flush Finished - Ends and Back

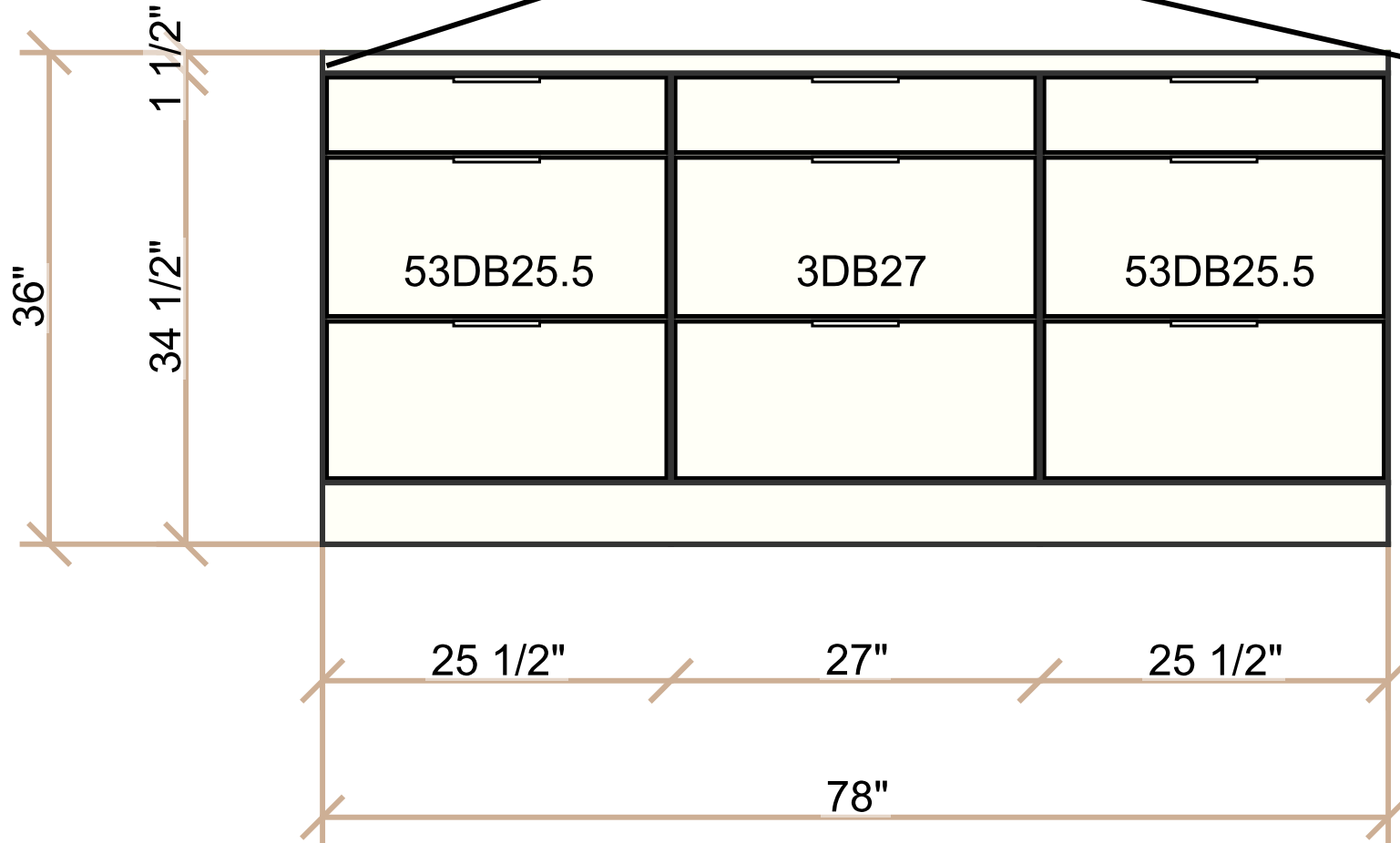

All dimensions and size designations must be verified on the site to fit job conditions. Client accepts these drawings as is and can use them on its own risk.



Design drawings are provided for the fair use by the client or his agent in completing the project as listed within this contract

Designed:09.15.25  
Printed:09.15.25

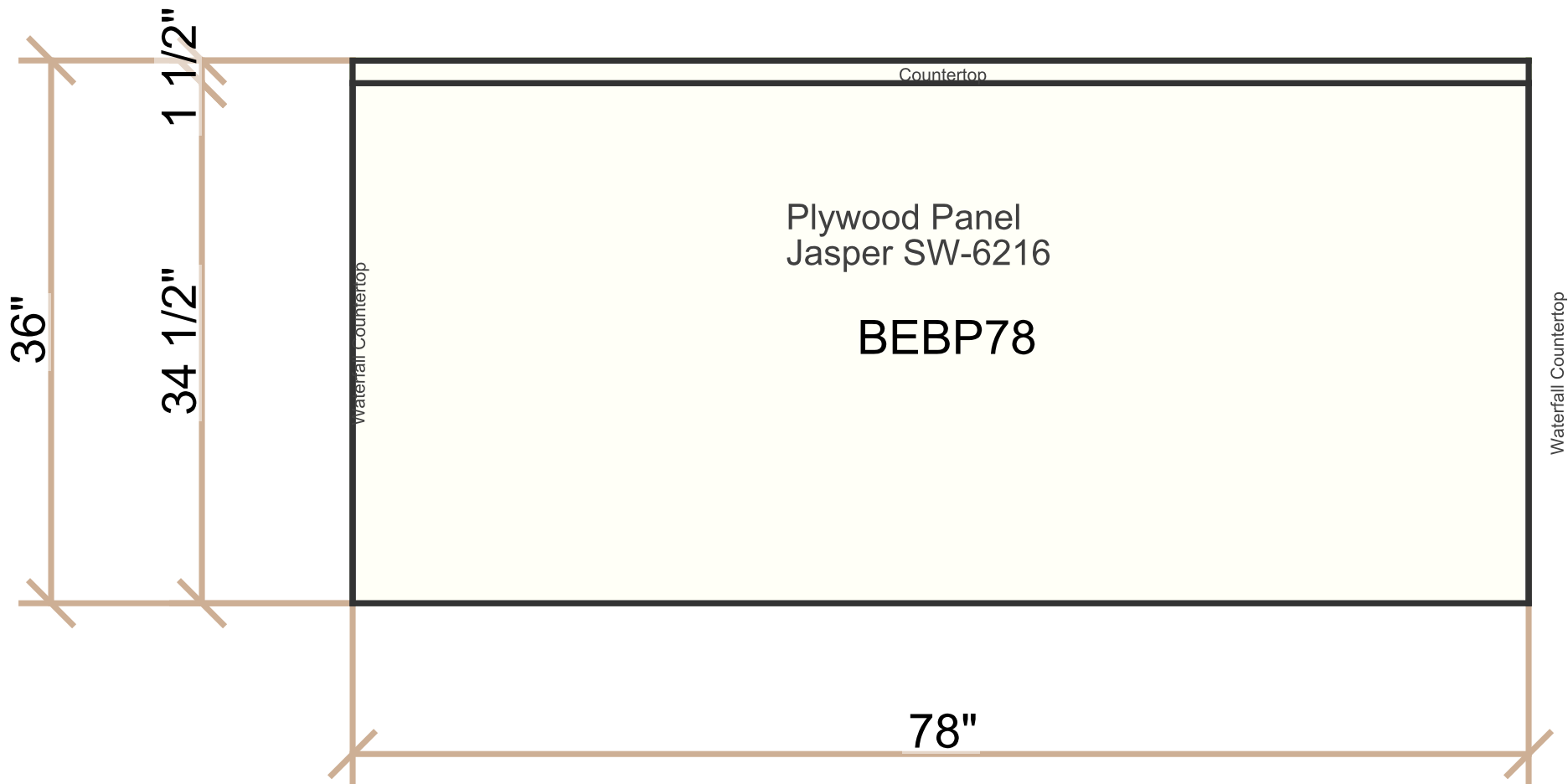

All dimensions and size designations must be verified on the site to fit job conditions. Client accepts these drawings as is and can use them on its own risk.



Design drawings are provided for the fair use by the client or his agent in completing the project as listed within this contract.

Designed: 09.15.25  
Printed: 09.15.25