



All dimensions and size designations must be verified on the site to fit job conditions. Client accepts these drawings as is and can use them on its own risk.



Design drawings are provided for the fair use by the client or his agent in completing the project as listed within this contract

Designed:07.19.24
Printed:07.19.24



All dimensions and size designations must be verified on the site to fit job conditions. Client accepts these drawings as is and can use them on its own risk.



Design drawings are provided for the fair use by the client or his agent in completing the project as listed within this contract.

Designed:07.19.24
Printed:07.19.24



All dimensions and size designations must be verified on the site to fit job conditions. Client accepts these drawings as is and can use them on its own risk.



Design drawings are provided for the fair use by the client or his agent in completing the project as listed within this contract.

Designed:07.19.24
Printed:07.19.24

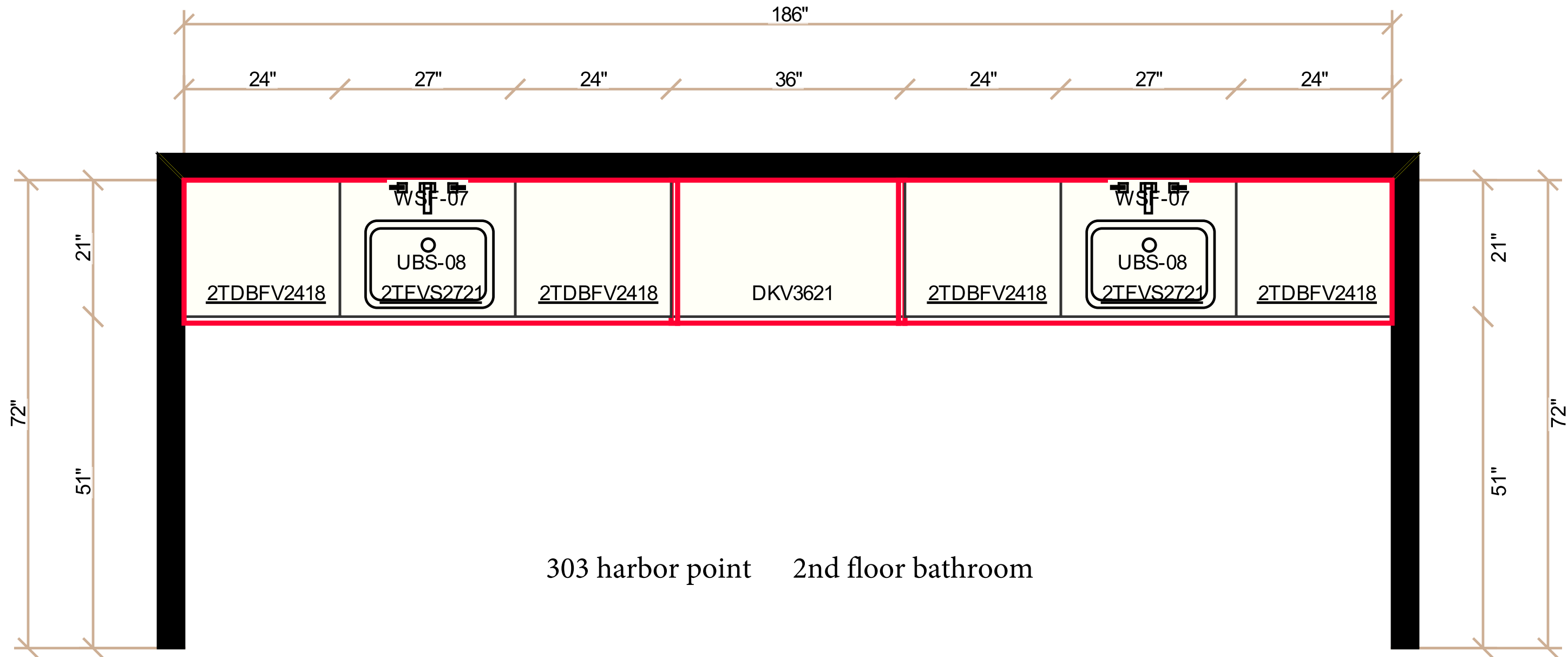

303 harbor point 2nd floor bathroom

All dimensions and size designations must be verified on the site to fit job conditions. Client accepts these drawings as is and can use them on its own risk.



Design drawings are provided for the fair use by the client or his agent in completing the project as listed within this contract

Designed:01.14.25
Printed:01.14.25

Technical drawing of a kitchen island layout. The island consists of two main units, each labeled 'WSF-07' at the top. Each unit contains three drawers labeled '2TDBFV2418' and two cabinet doors labeled '2TFMS2721'. A central gap between the units is labeled 'DKV3621'. Dimensions are provided for the island's width and depth. The total width is 186". The depth of the island is 24". The depth of the central gap is 10 1/2". The width of the individual components is specified as 24", 27", 24", 36", 24", 27", and 24".

Component	Width (inches)	Depth (inches)
Left Unit (WSF-07)	75 (24" + 27" + 24")	24
Central Gap (DKV3621)	36	10 1/2
Right Unit (WSF-07)	75 (24" + 27" + 24")	24
Total Island Width	186	



Display settings 13/16" = 1'

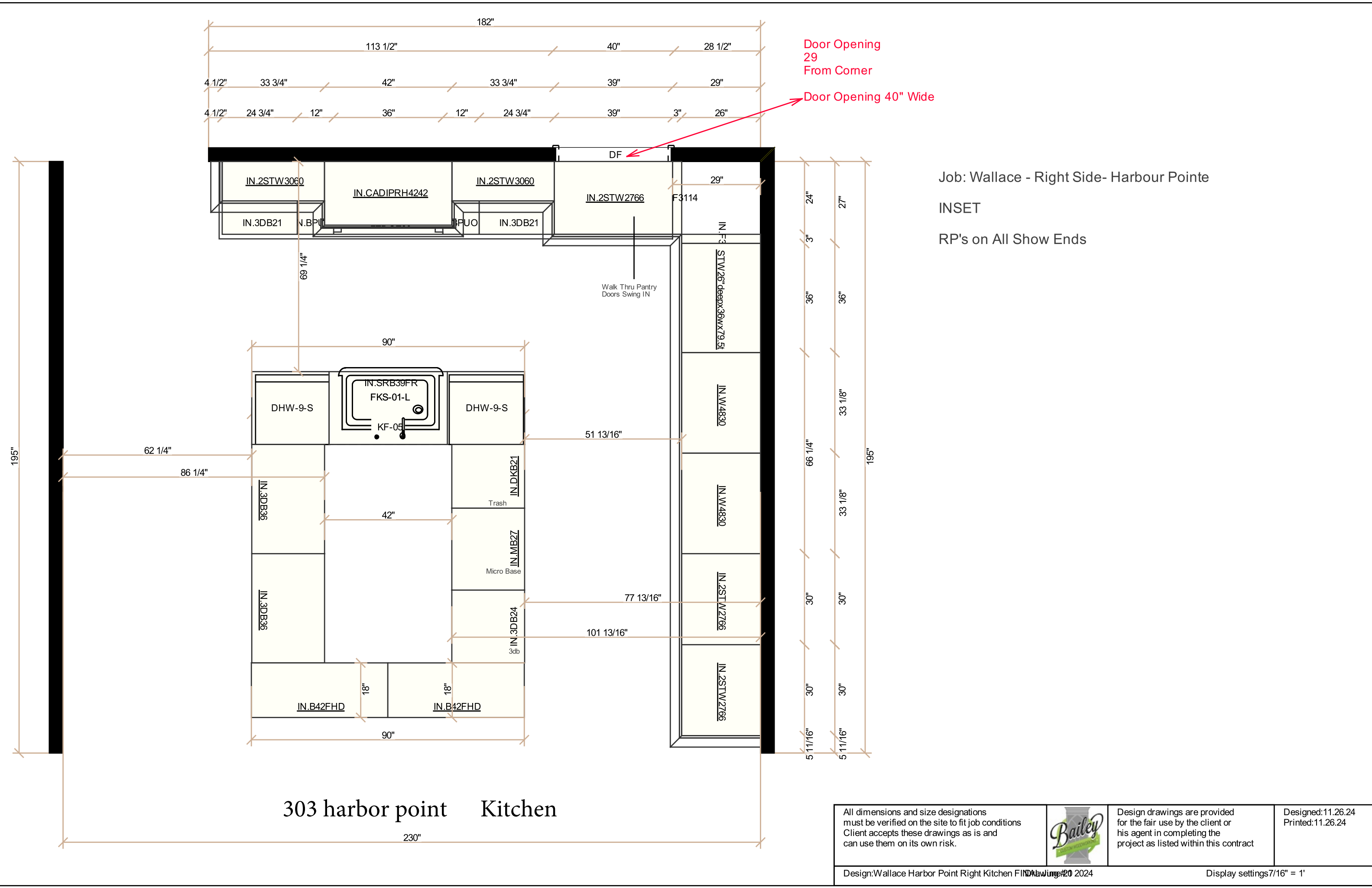

Door Opening
29
From Corner

Door Opening 40" Wide

Job: Wallace - Right Side- Harbour Pointe

INSET

RP's on All Show Ends

303 harbor point Kitchen

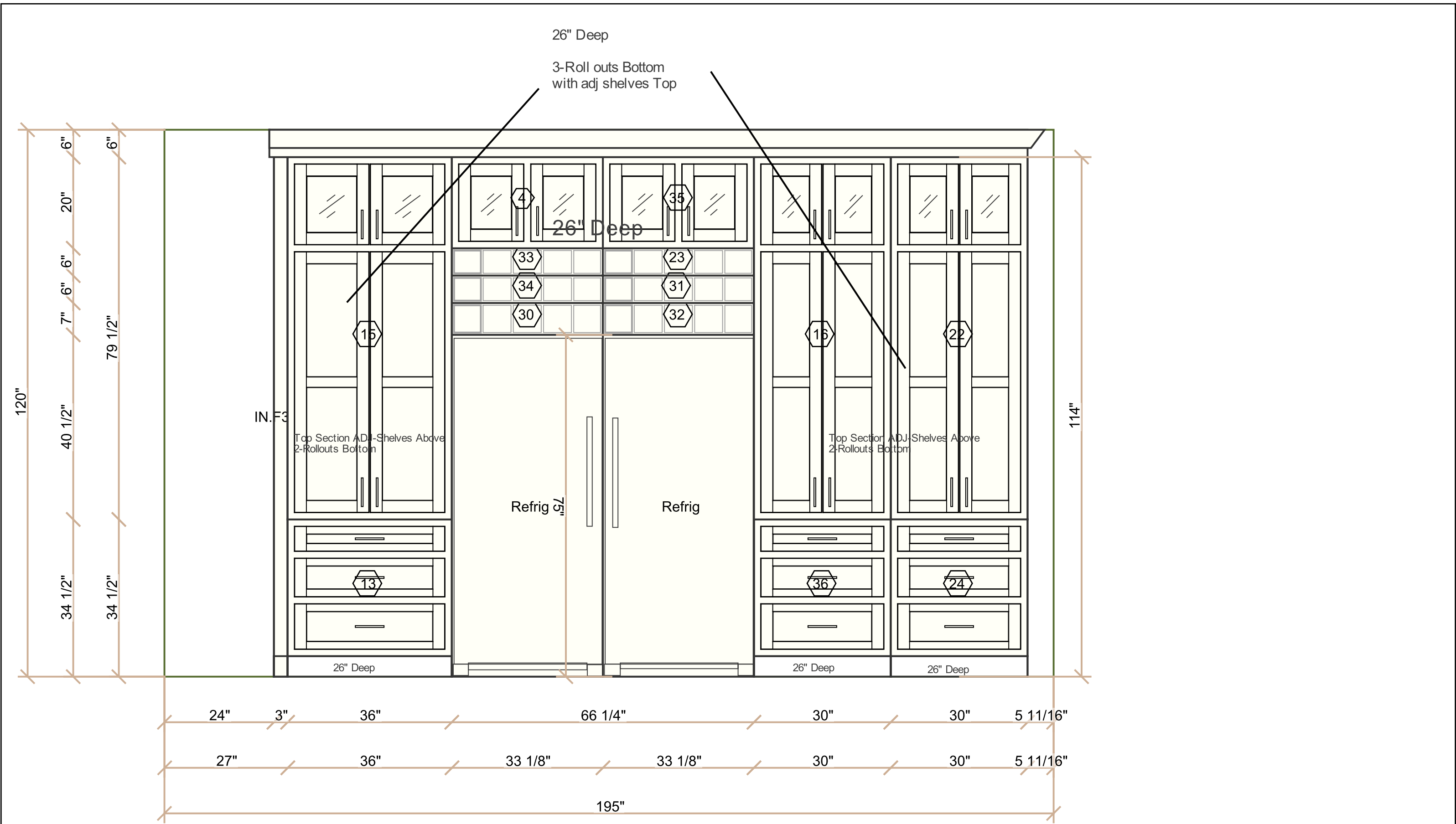

303 harbor point Kitchen

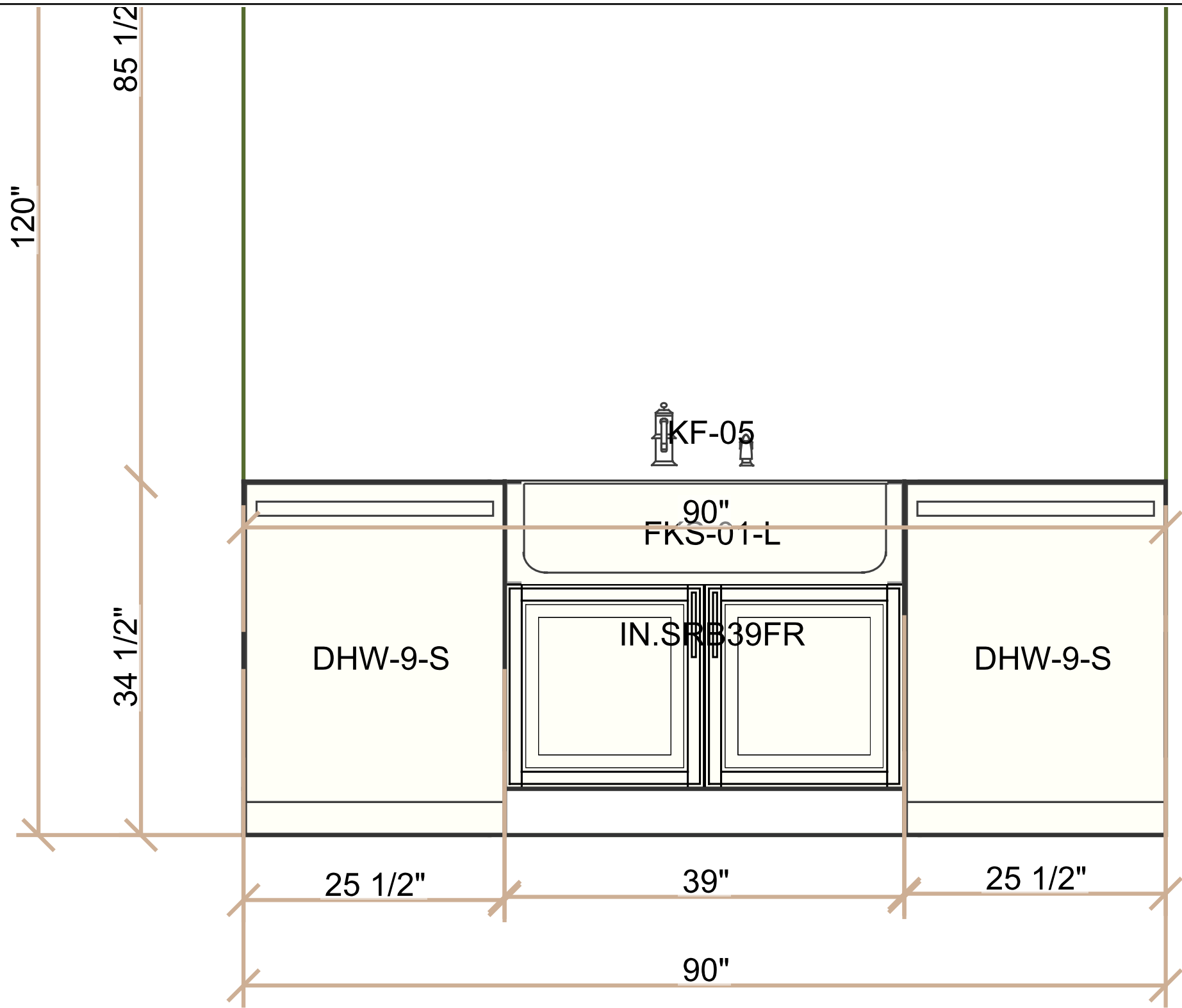

303 harbor point Kitchen

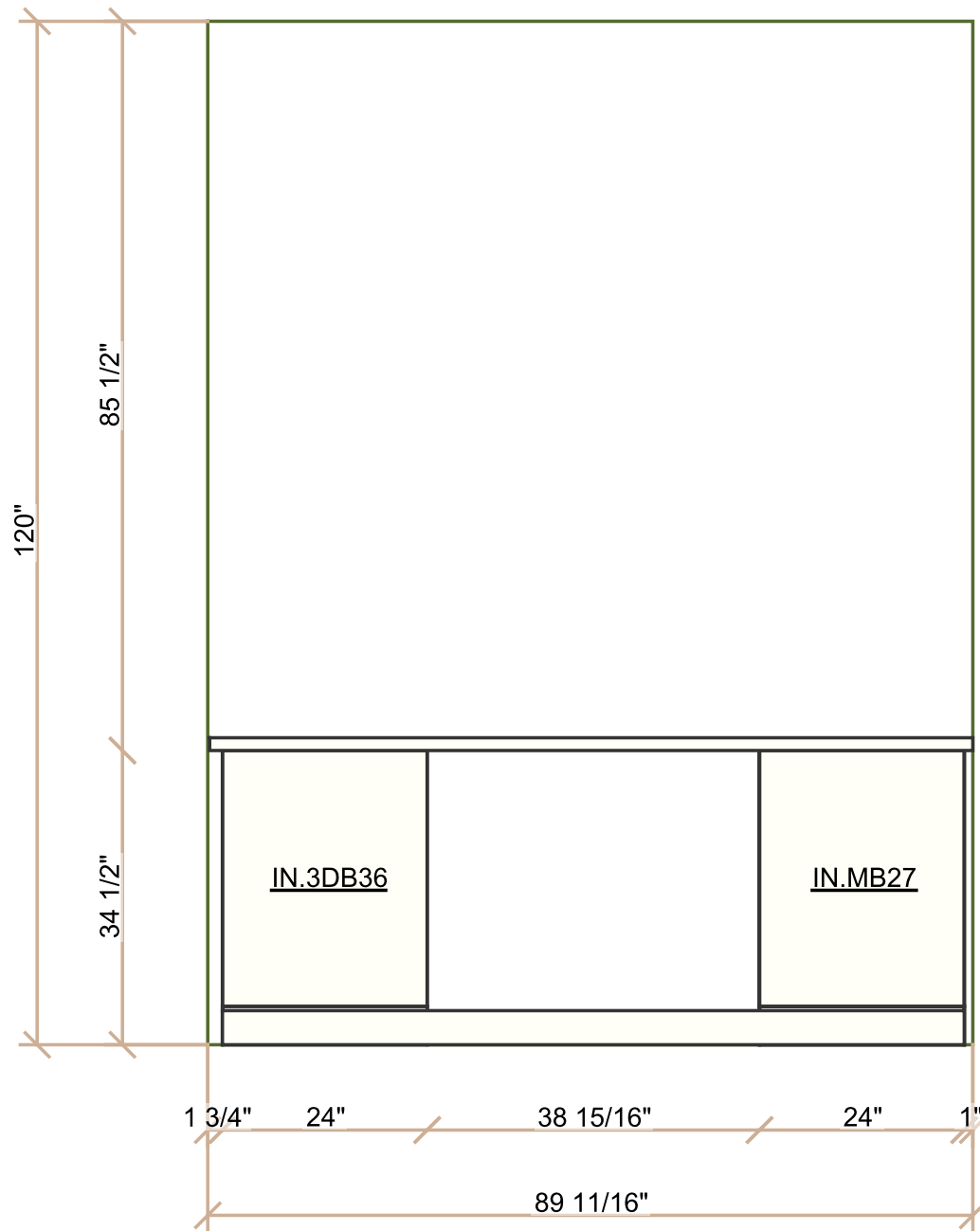

303 harbor point Kitchen

All dimensions and size designations must be verified on the site to fit job conditions Client accepts these drawings as is and can use them on its own risk.



Design drawings are provided for the fair use by the client or his agent in completing the project as listed within this contract

Designed:07.19.24
Printed:07.19.24

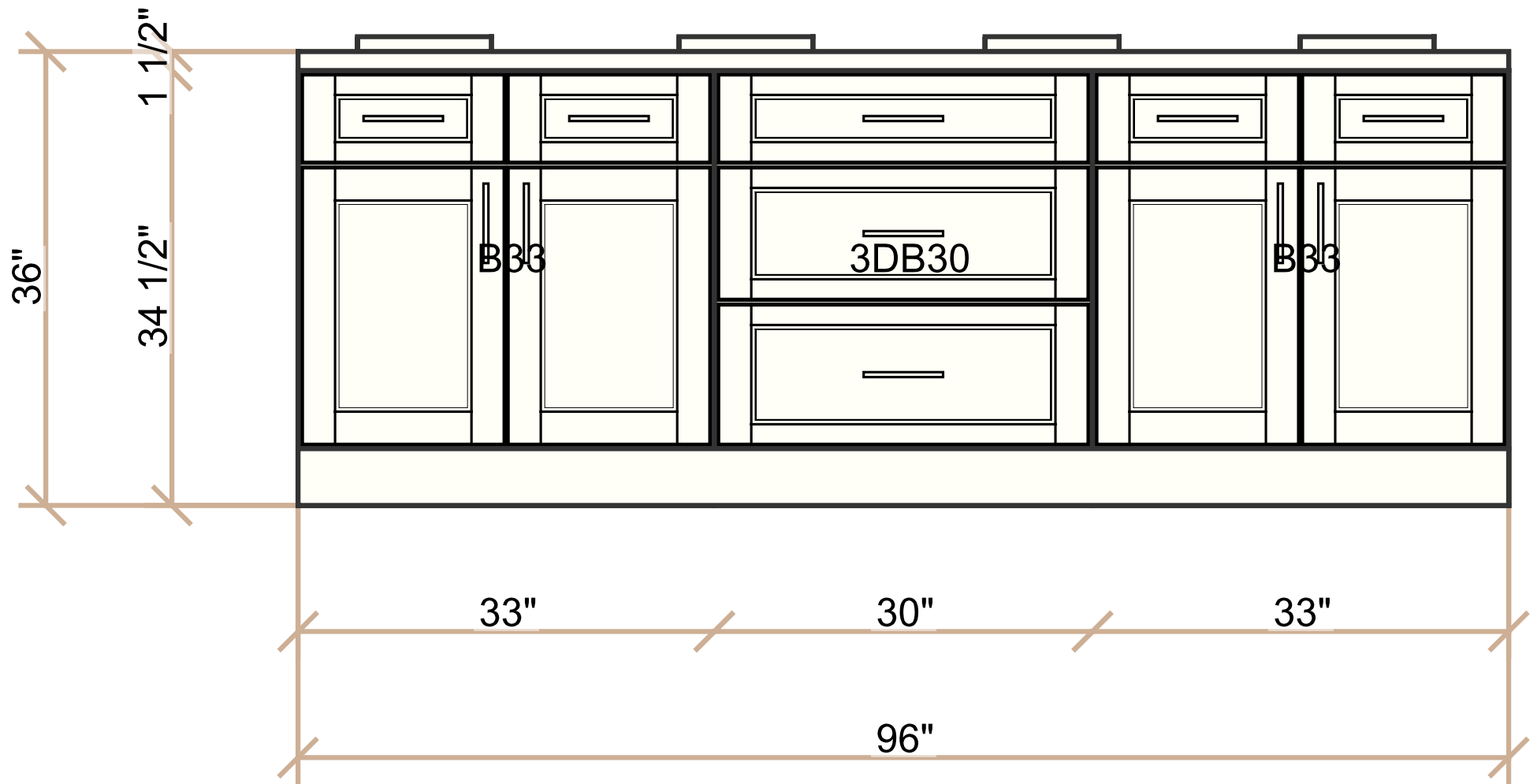

All dimensions and size designations must be verified on the site to fit job conditions. Client accepts these drawings as is and can use them on its own risk.



Design drawings are provided for the fair use by the client or his agent in completing the project as listed within this contract.

Designed:07.19.24
Printed:07.19.24

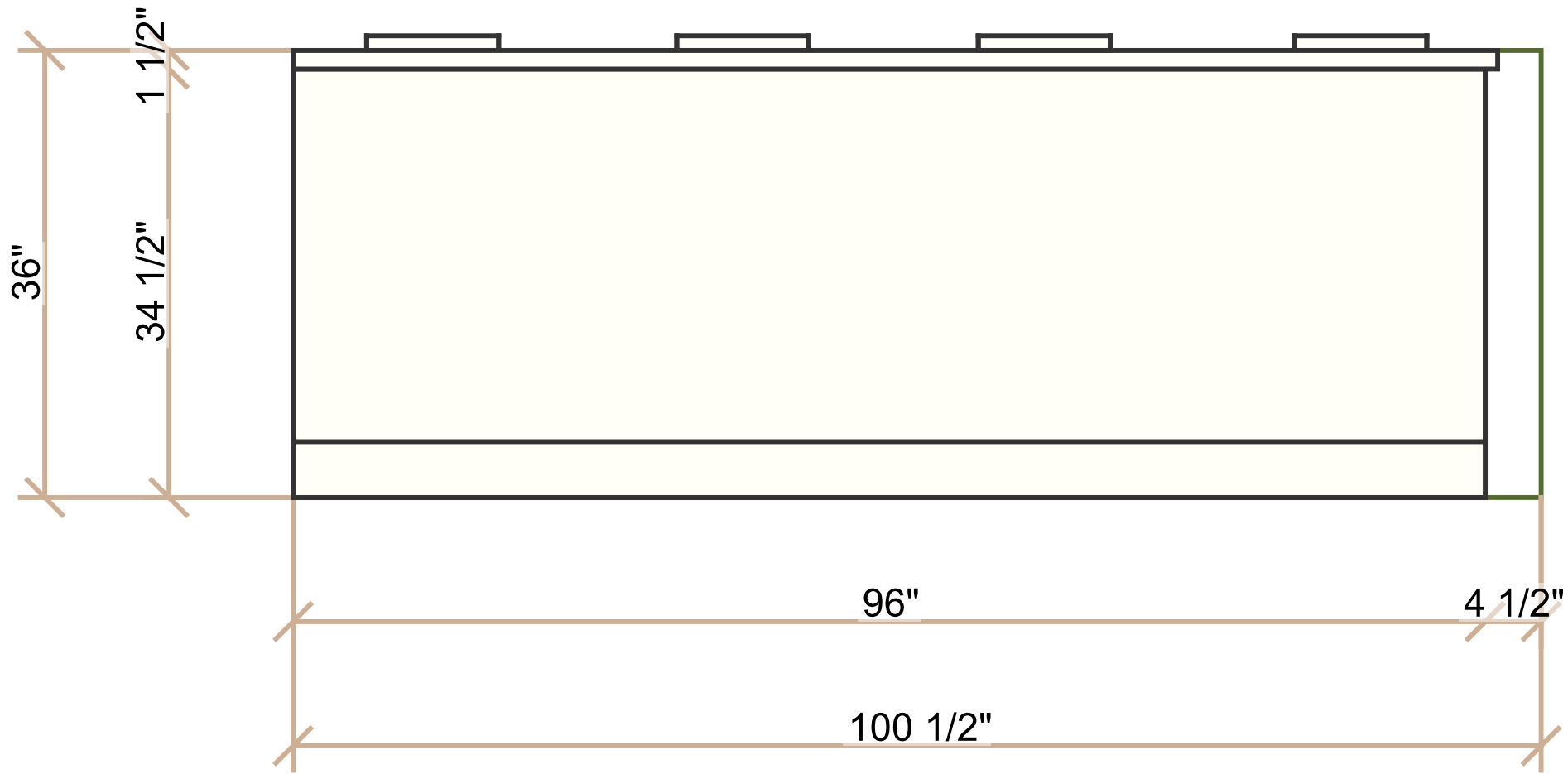

All dimensions and size designations must be verified on the site to fit job conditions. Client accepts these drawings as is and can use them on its own risk.



Design drawings are provided for the fair use by the client or his agent in completing the project as listed within this contract.

Designed: 07.19.24
Printed: 07.19.24



303 harbor point Master bath

All dimensions and size designations must be verified on the site to fit job conditions. Client accepts these drawings as is and can use them on its own risk.



Design drawings are provided for the fair use by the client or his agent in completing the project as listed within this contract.

Designed: 07.19.24
Printed: 07.19.24

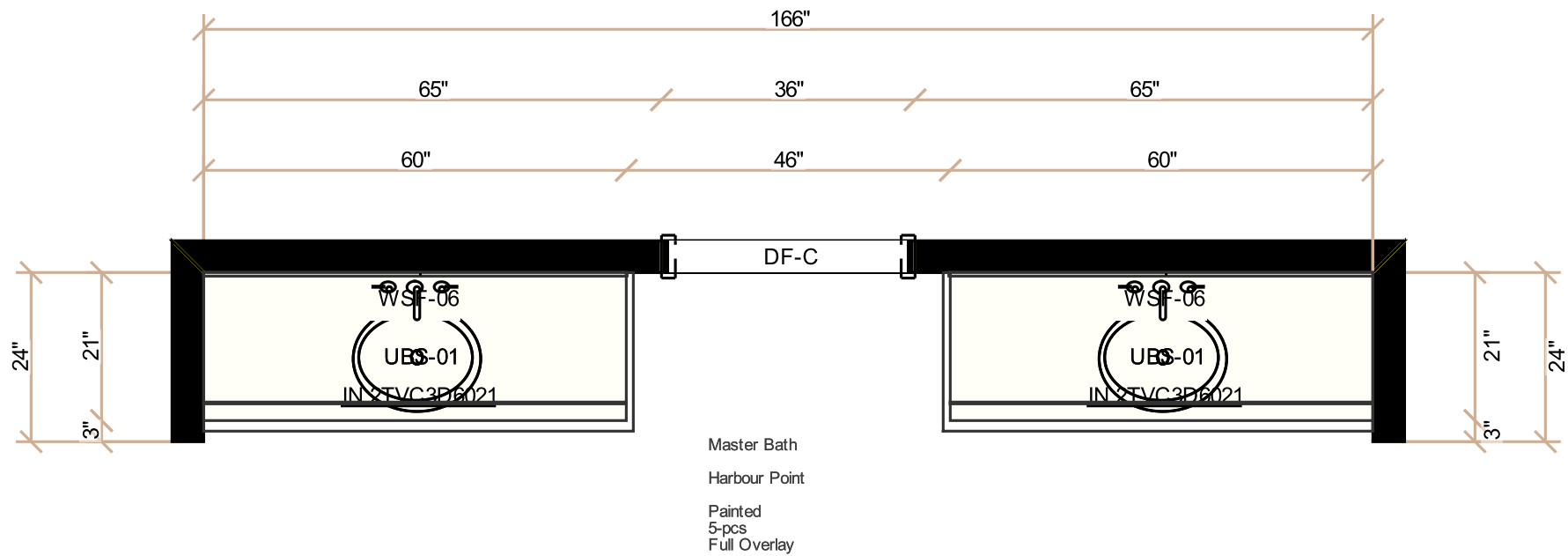

303 harbor point Master bathroom

All dimensions and size designations must be verified on the site to fit job conditions. Client accepts these drawings as is and can use them on its own risk.



Design drawings are provided for the fair use by the client or his agent in completing the project as listed within this contract.

Designed: 07.19.24
Printed: 07.19.24

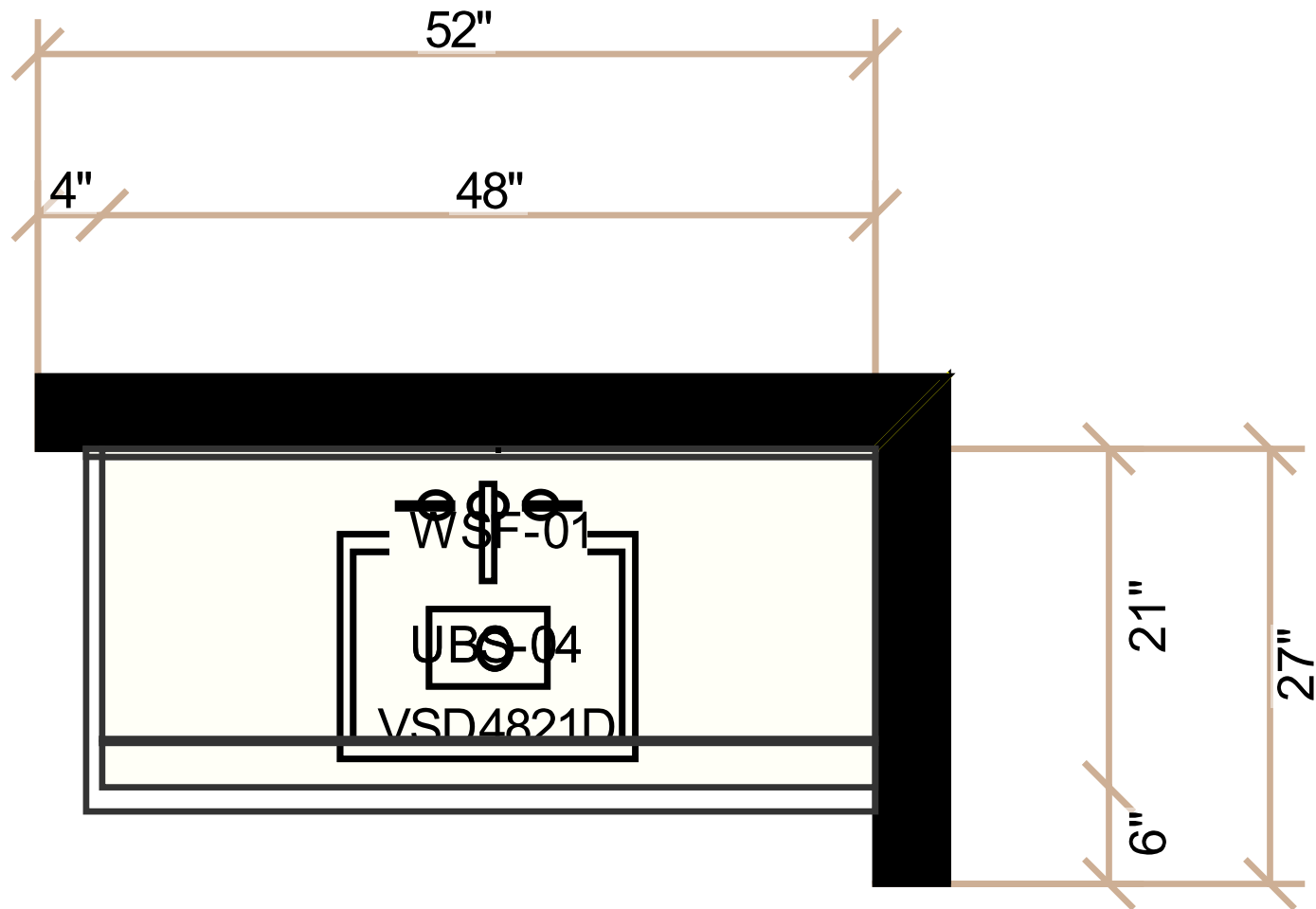

All dimensions and size designations must be verified on the site to fit job conditions. Client accepts these drawings as is and can use them on its own risk.



Design drawings are provided for the fair use by the client or his agent in completing the project as listed within this contract.

Designed:07.19.24
Printed:07.19.24

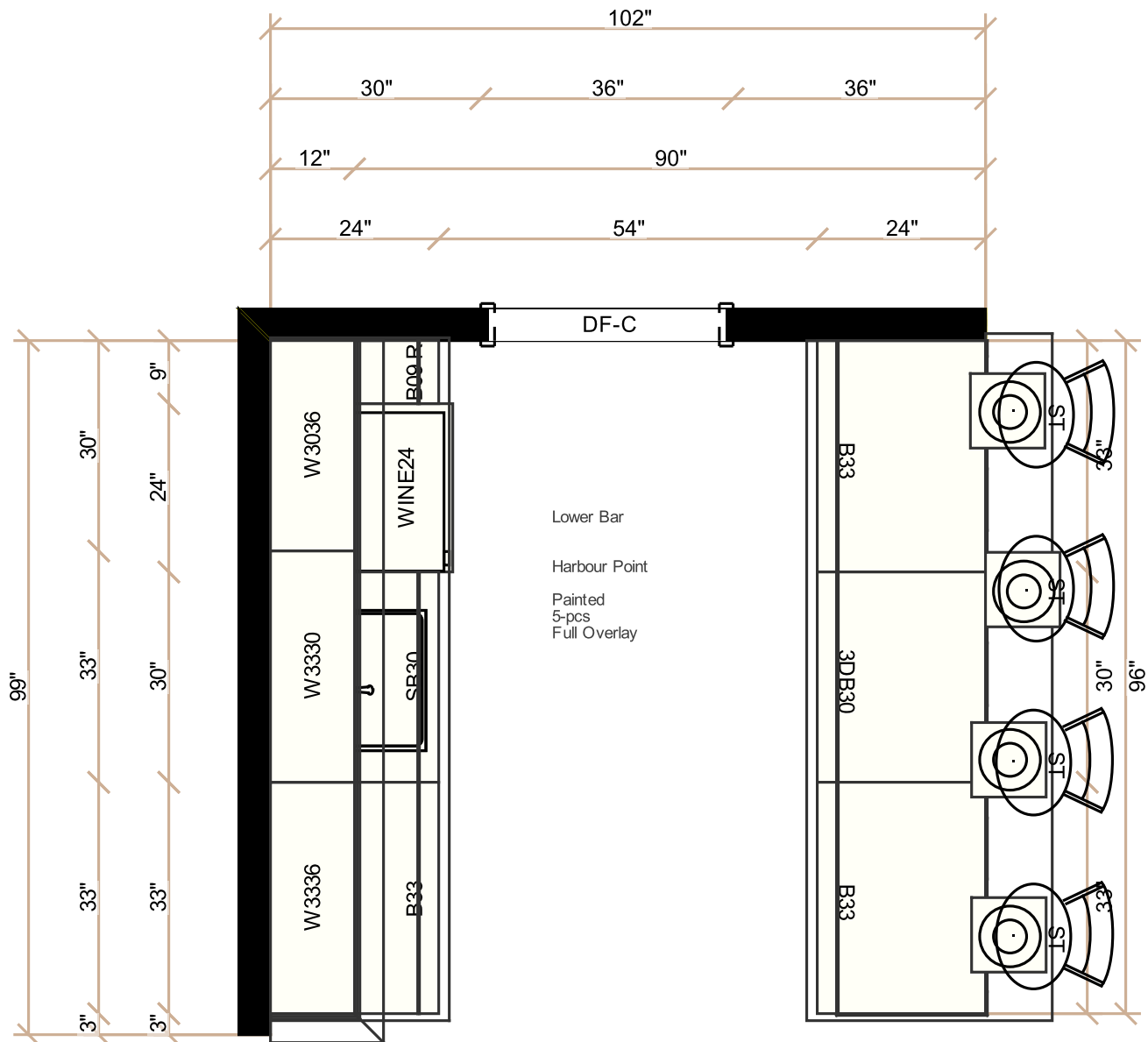

303 harbor point Basement Bar

All dimensions and size designations must be verified on the site to fit job conditions. Client accepts these drawings as is and can use them on its own risk.



Design drawings are provided for the fair use by the client or his agent in completing the project as listed within this contract.

Designed:07.19.24
Printed:07.19.24

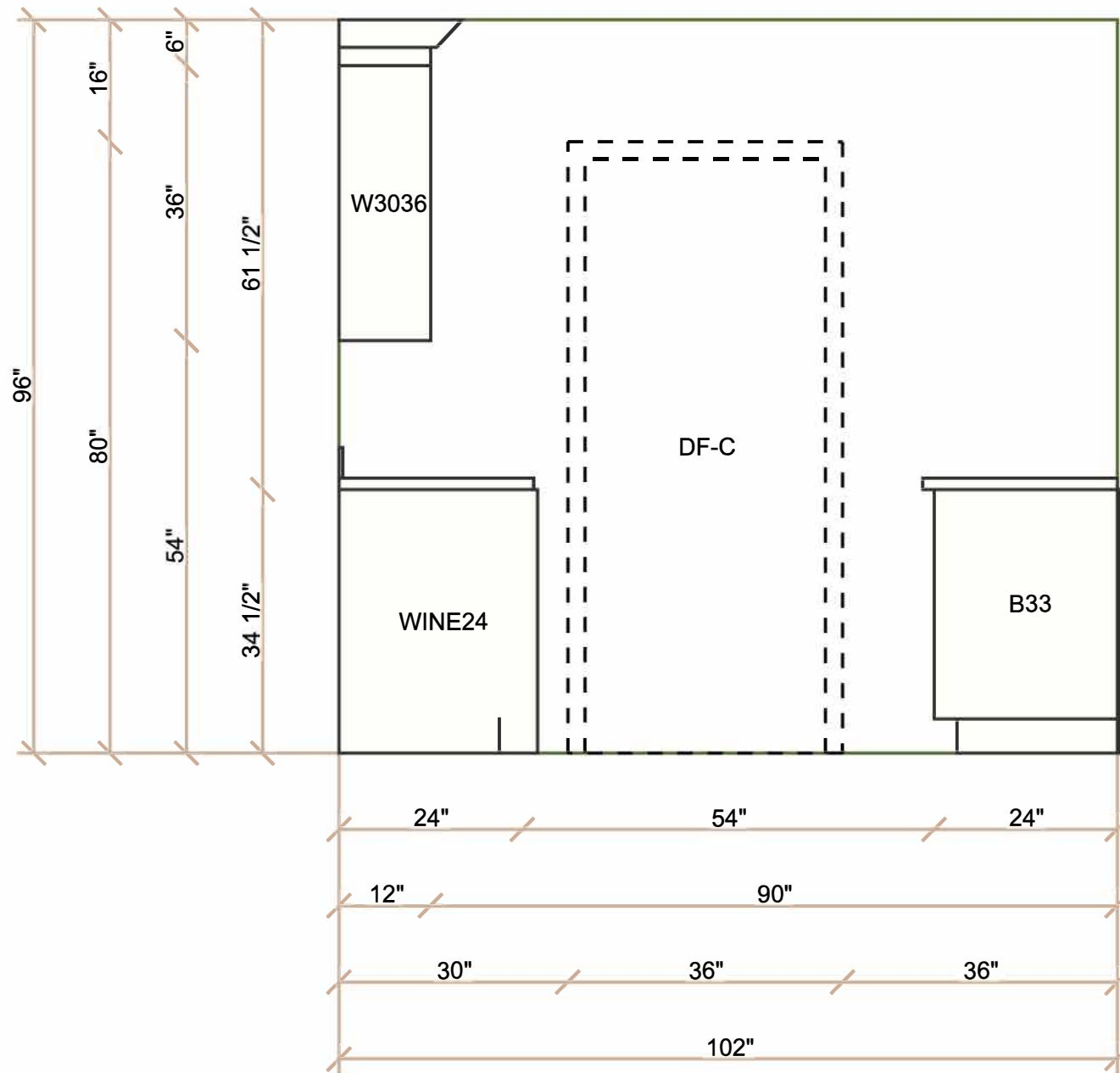

303 harbor point Basement Bar

All dimensions and size designations must be verified on the site to fit job conditions. Client accepts these drawings as is and can use them on its own risk.



Design drawings are provided for the fair use by the client or his agent in completing the project as listed within this contract.

Designed:07.19.24
Printed:07.19.24