

NOTES:

1. ALL WALLS ARE DRAIN ACTUAL WIDTH. 2-4" WALLS ARE SHOWN 3/4" WIDE. ALL DIMENSIONS ARE FROM FACE OF STUD TO FACE OF STUD.
2. ALL DOORS AND WINDOWS ARE TO BE FINISHED WITH STRUCTURAL SUPPORT AND ROUGH OPENINGS.
3. KITCHEN AND BATH CONFIGURATIONS ARE SHOWN FOR DRAWING PURPOSE ONLY. FINAL CONFIGURATION TO BE THE RESPONSIBILITY OF CONTRACTOR OR HOME OWNER.
4. EXACT WINDOW AND DOOR CONFIGURATIONS WILL BE THE RESPONSIBILITY OF THE CONTRACTOR.
5. FIRST FLOOR WALLS & CEILINGS ARE 12'-0" UNLESS OTHERWISE NOTED.
6. BASEMENT WALLS & CEILINGS ARE 8'-0" UNLESS OTHERWISE NOTED.
7. PROVIDE ROOF AND ATTIC VENTS AS REQUIRED.

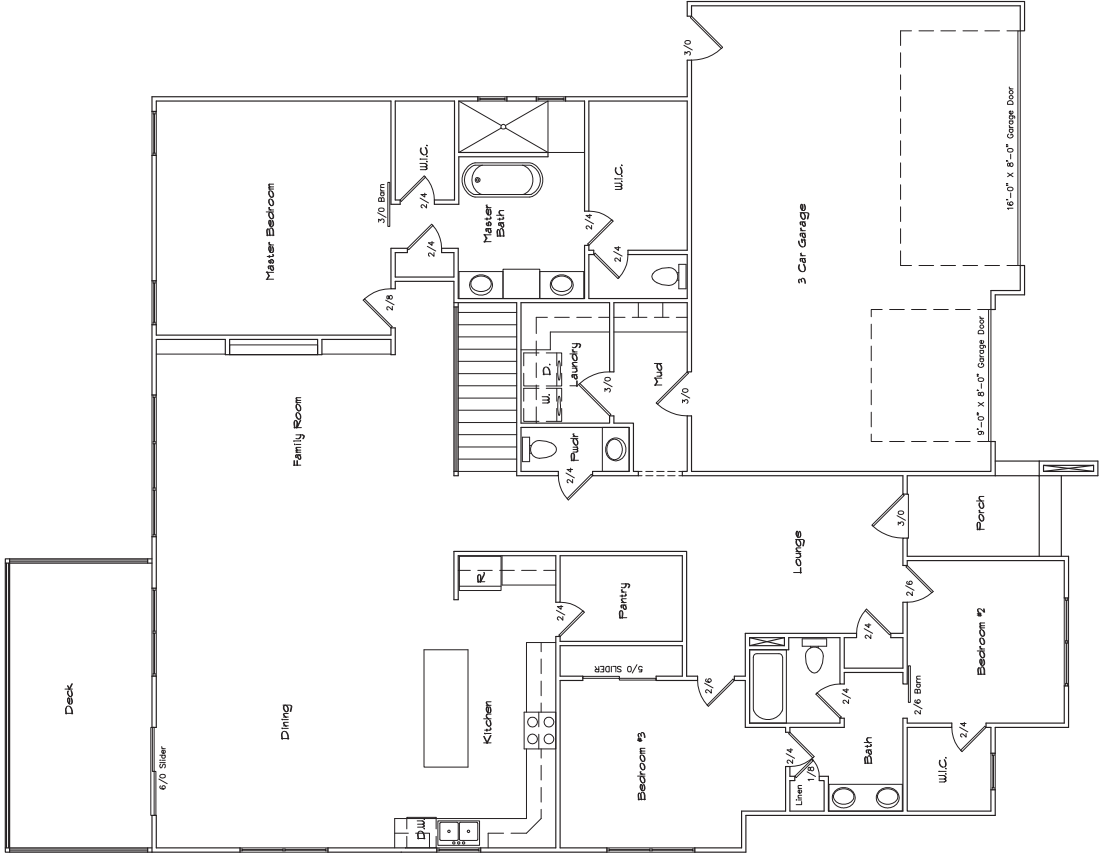

THESE DRAWINGS WERE PREPARED FOR DESIGN AND CONSTRUCTION PURPOSES ONLY. THE CONTRACTOR SHALL BE RESPONSIBLE FOR ALL STRUCTURAL DESIGN AND DETAILS.

Contractor: **Dan Wallace**
Legacy Real estate
 51 Firefly

First Floor Plan	
1st Floor	= 2,413 sq. ft.
-	= - sq. ft.
-	= - sq. ft.
Total	= 2,413 sq. ft.

First Floor Plan
 SCALE: 1/4" = 1'-0"
 0' 4' 8' 12'



Sheet **3** of **4**