

- NOTES:**
1. ALL WALLS ARE DRAWN ACTUAL WIDTH, 2x4 WALLS ARE SHOWN 3 1/2" WIDE. ALL DIMENSIONS ARE FROM FACE OF STUD TO FACE OF STUD.
 2. CONTRACTOR TO VERIFY ALL DIMENSIONS AND STRUCTURAL SUPPORT AND ROUGH OPENINGS.
 3. KITCHEN AND BATH CONFIGURATIONS ARE SHOWN FOR DRAWING PURPOSE ONLY. FINAL CONFIGURATION TO BE THE RESPONSIBILITY OF CONTRACTOR OR HOME OWNER.
 4. EXACT WINDOW AND DOOR CONFIGURATIONS WILL BE THE RESPONSIBILITY OF THE CONTRACTOR.
 5. FIRST FLOOR WALLS & CEILINGS ARE 10'-0" UNLESS OTHERWISE NOTED.
 6. SECOND FLOOR WALLS & CEILINGS ARE TO BE 8'-0" UNLESS OTHERWISE NOTED.
 7. BASEMENT WALLS & CEILINGS TO BE 10'-0" UNLESS OTHERWISE NOTED.
 8. PROVIDE ROOF AND ATTIC VENTS AS REQUIRED.

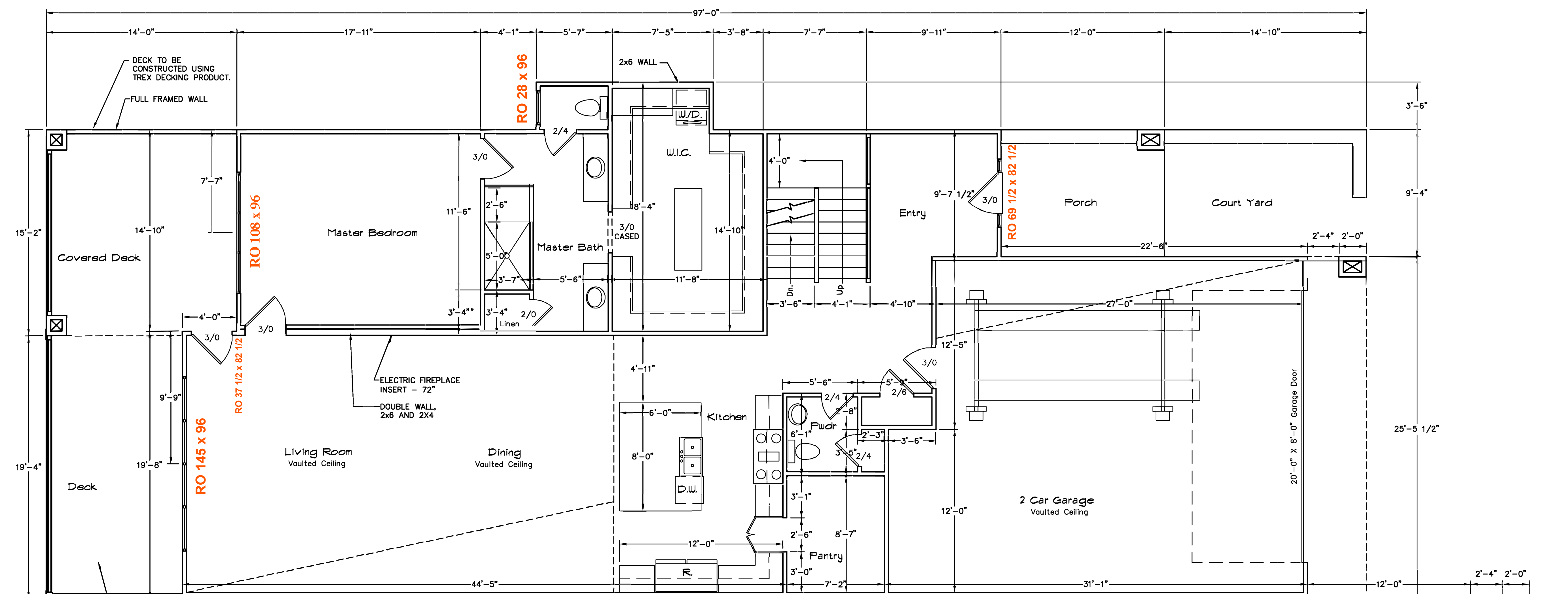

First Floor Plan- Unit "B"
SCALE: 1/4" = 1'-0"
0' 4' 8' 12'

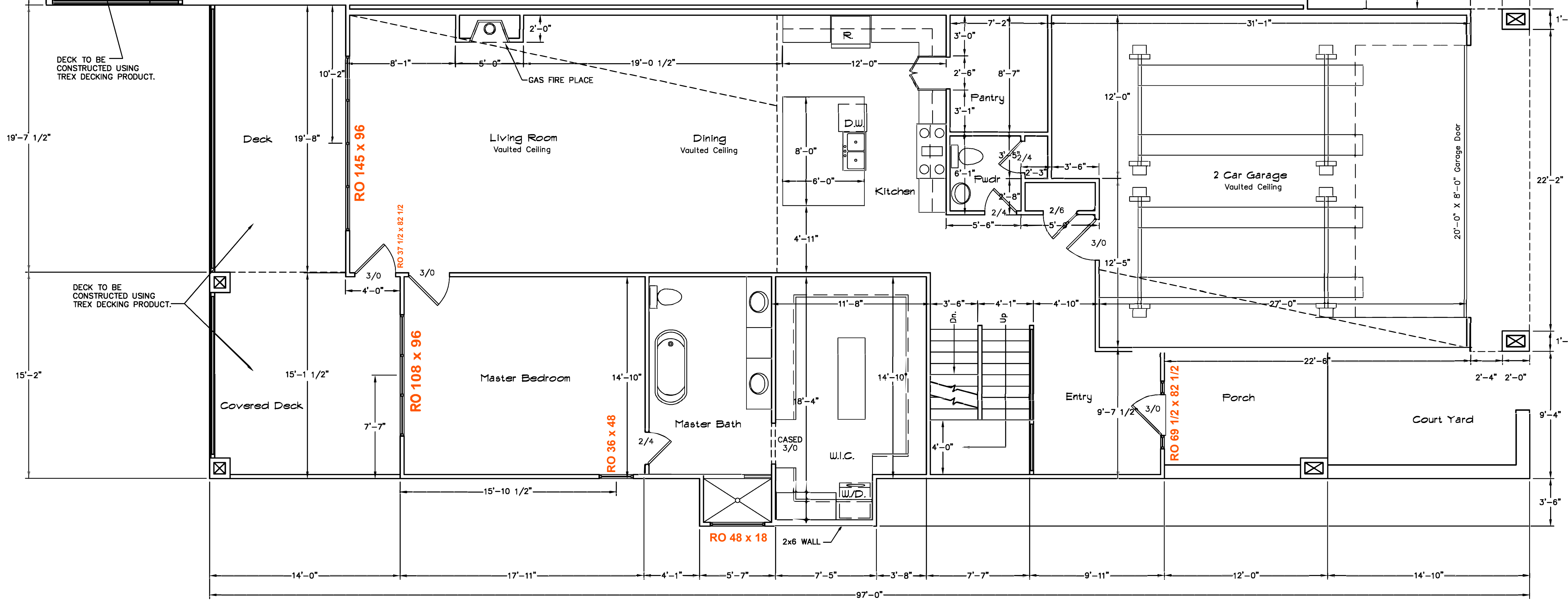

First Floor Plan- Unit "A"
SCALE: 1/4" = 1'-0"
0' 4' 8' 12'

THESE DRAWINGS WERE PRODUCED FOR DESIGN AND SPATIAL INTENT ONLY. THE CONTRACTOR SHALL BE RESPONSIBLE FOR ALL STRUCTURAL DESIGN AND DETAILS.

CONTRACTOR: Dan Wallace
Legacy Real estate

Harbor Point

Second Floor Plan

| | |
|------------------------------------|-----------------------|
| 1st Floor Unit "A" = 1,899 sq. ft. | Date Sept. 2, 2024 |
| 1st Floor Unit "B" = 1,899 sq. ft. | Sheet |
| 2nd Floor Unit "A" = 1,047 sq. ft. | 3 |
| 2nd Floor Unit "B" = 1,047 sq. ft. | of 5 |