

Front Elevation
SCALE: 1/4" = 1'-0"

- NOTES:**
1. ALL WALLS ARE DRAWN ACTUAL WIDTH. 2-4 WALLS ARE SHOWN 3/4" WIDE. ALL DIMENSIONS ARE FROM FACE OF STUD TO FACE OF STUD.
 2. CONTRACTOR TO VERIFY ALL DIMENSIONS AND STRUCTURAL SUPPORT AND ROUGH OPENINGS.
 3. KITCHEN AND BATH CONFIGURATIONS ARE SHOWN FOR DRAWING PURPOSE ONLY. FINAL CONFIGURATION TO BE THE RESPONSIBILITY OF CONTRACTOR OR HOME OWNER.
 4. EXACT WINDOW AND DOOR CONFIGURATIONS WILL BE THE RESPONSIBILITY OF THE CONTRACTOR.
 5. FIRST FLOOR WALLS & CEILINGS ARE 10'-0" UNLESS OTHERWISE NOTED.
 6. SECOND FLOOR WALLS & CEILINGS ARE TO BE 8'-0" UNLESS OTHERWISE NOTED.
 7. BASEMENT WALLS & CEILINGS TO BE 10'-0" UNLESS OTHERWISE NOTED.
 8. PROVIDE ROOF AND ATTIC VENTS AS REQUIRED.

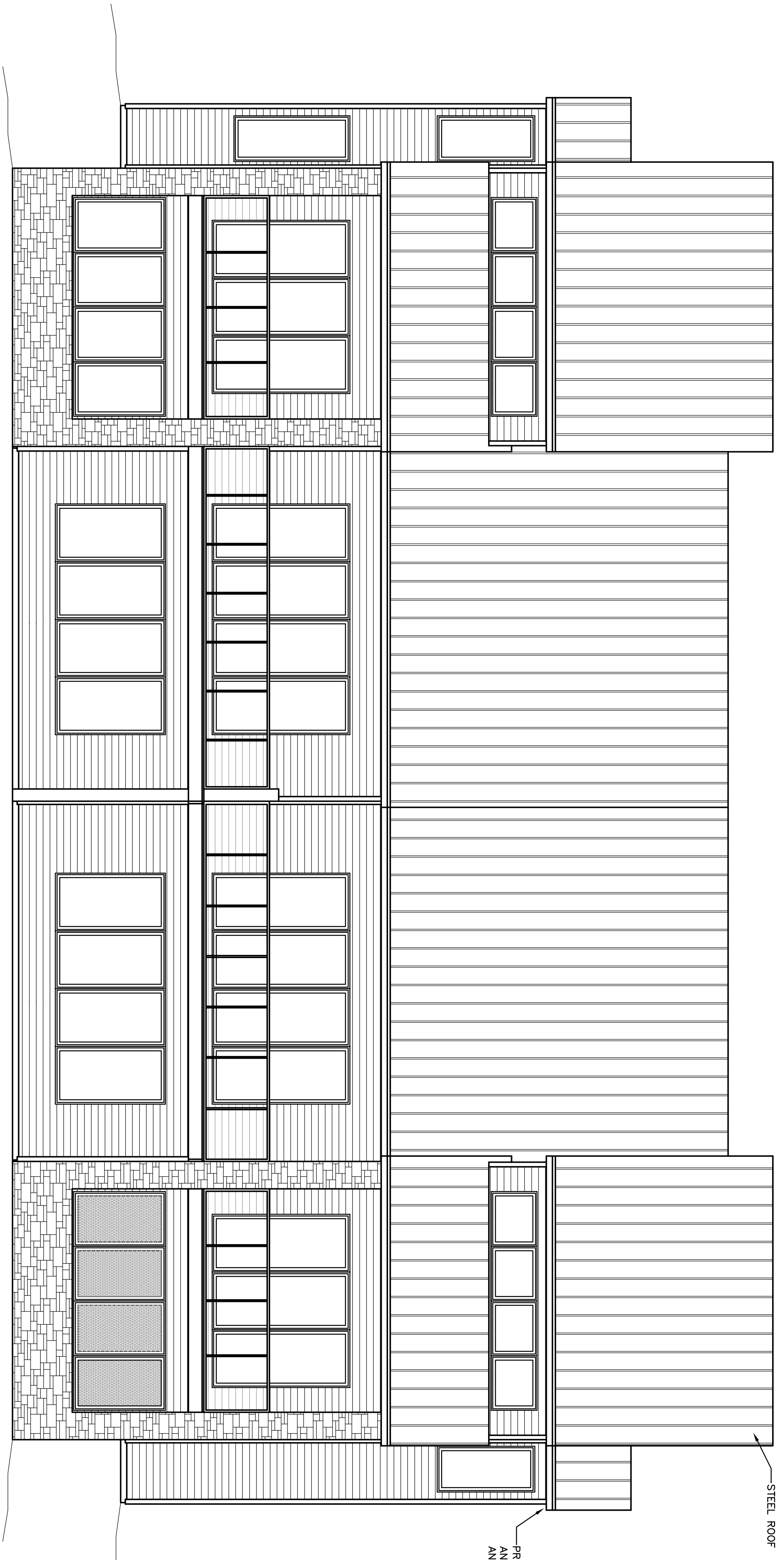

Back Elevation
SCALE: 1/4" = 1'-0"

THESE DRAWINGS WERE PRODUCED FOR DESIGN AND CONSTRUCTION OF THE PROJECT AND THE ARCHITECT IS NOT RESPONSIBLE FOR ALL STRUCTURAL DESIGN AND DETAILS.

CONTRACTOR
Dan Wallace
Legacy Real estate
Harbor Point

Front & Back Elevations		Date
1st Floor Unit "A"	= 1,899 sq. ft.	Sept. 21, 2024
1st Floor Unit "B"	= 1,899 sq. ft.	
2nd Floor Unit "A"	= 1,047 sq. ft.	
2nd Floor Unit "B"	= 1,047 sq. ft.	
Sheet		1
of 5		