

- NOTES:**
1. ALL WALLS ARE DRAWN ACTUAL WIDTH, 2x4 WALLS ARE SHOWN 3 1/2" WIDE. ALL DIMENSIONS ARE FROM FACE OF STUD TO FACE OF STUD.
  2. CONTRACTOR TO VERIFY ALL DIMENSIONS AND STRUCTURAL SUPPORT AND ROUGH OPENINGS.
  3. KITCHEN AND BATH CONFIGURATIONS ARE SHOWN FOR DRAWING PURPOSE ONLY. FINAL CONFIGURATION TO BE THE RESPONSIBILITY OF CONTRACTOR OR HOME OWNER.
  4. EXACT WINDOW AND DOOR CONFIGURATIONS WILL BE THE RESPONSIBILITY OF THE CONTRACTOR.
  5. FIRST FLOOR WALLS ARE 9'-0" TALL UNLESS OTHERWISE NOTED.
  6. SECOND FLOOR WALLS ARE 8'-0" TALL UNLESS OTHERWISE NOTED.
  7. BASEMENT WALLS ARE 9'-0" TALL UNLESS OTHERWISE NOTED.

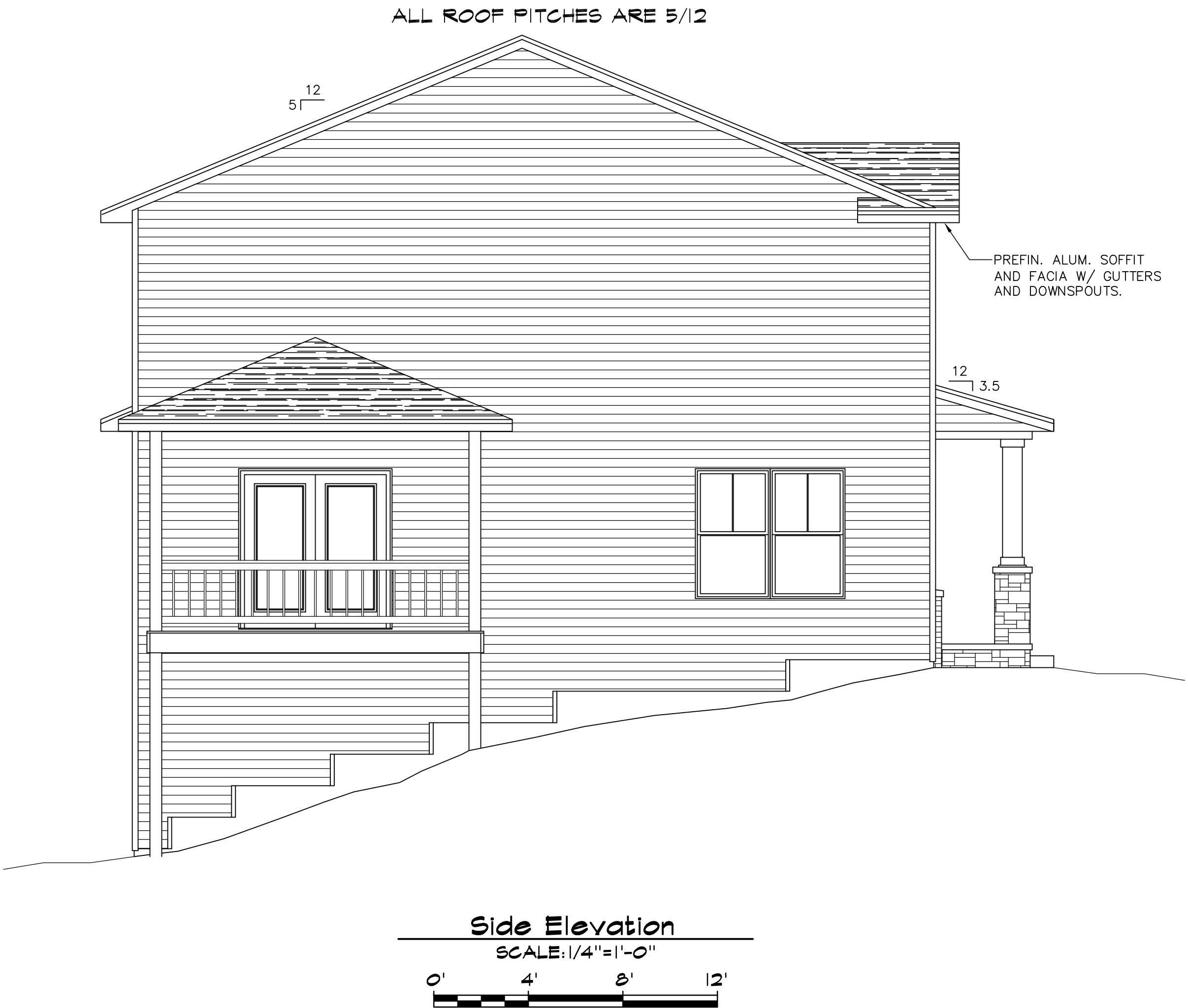
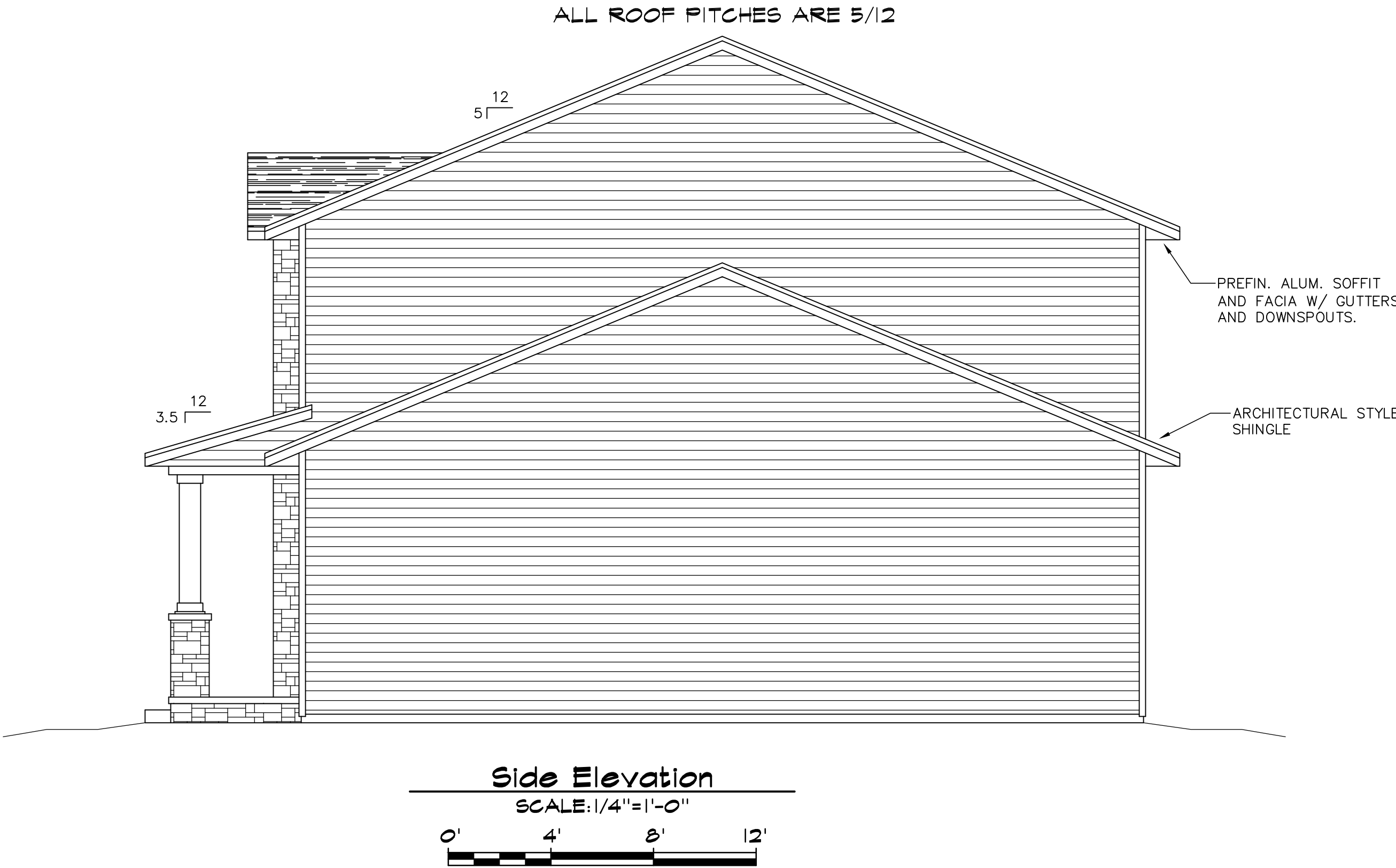

THESE DRAWINGS WERE PRODUCED FOR DESIGN AND SPATIAL INTENT ONLY. THE CONTRACTOR SHALL BE RESPONSIBLE FOR ALL STRUCTURAL DESIGN AND DETAILS.

Contractor: **Dan Wallace**  
**Legacy Real estate**

**2 Story House Plan**

**Side Elevations**

		Date
1st Floor	= 1,133 sq. ft.	April 21, 2025
2nd Floor	= 1,143 sq. ft.	Sheet <b>2</b> of 5
-	= - sq. ft.	
Total	= 2,276 sq. ft.	