

- NOTES:**
- ALL WALLS ARE DRAWN ACTUAL WIDTH, 2x4 WALLS ARE SHOWN 3 1/2" WIDE. ALL DIMENSIONS ARE FROM FACE OF STUD TO FACE OF STUD.
  - CONTRACTOR TO VERIFY ALL DIMENSIONS AND STRUCTURAL SUPPORT AND ROUGH OPENINGS.
  - KITCHEN AND BATH CONFIGURATIONS ARE SHOWN FOR DRAWING PURPOSE ONLY. FINAL CONFIGURATION TO BE THE RESPONSIBILITY OF CONTRACTOR OR HOME OWNER.
  - EXACT WINDOW AND DOOR CONFIGURATIONS WILL BE THE RESPONSIBILITY OF THE CONTRACTOR.
  - FIRST FLOOR WALLS & CEILINGS ARE 10'-0" UNLESS OTHERWISE NOTED.
  - BASEMENT WALLS & CEILINGS TO BE 9'-0" UNLESS OTHERWISE NOTED.

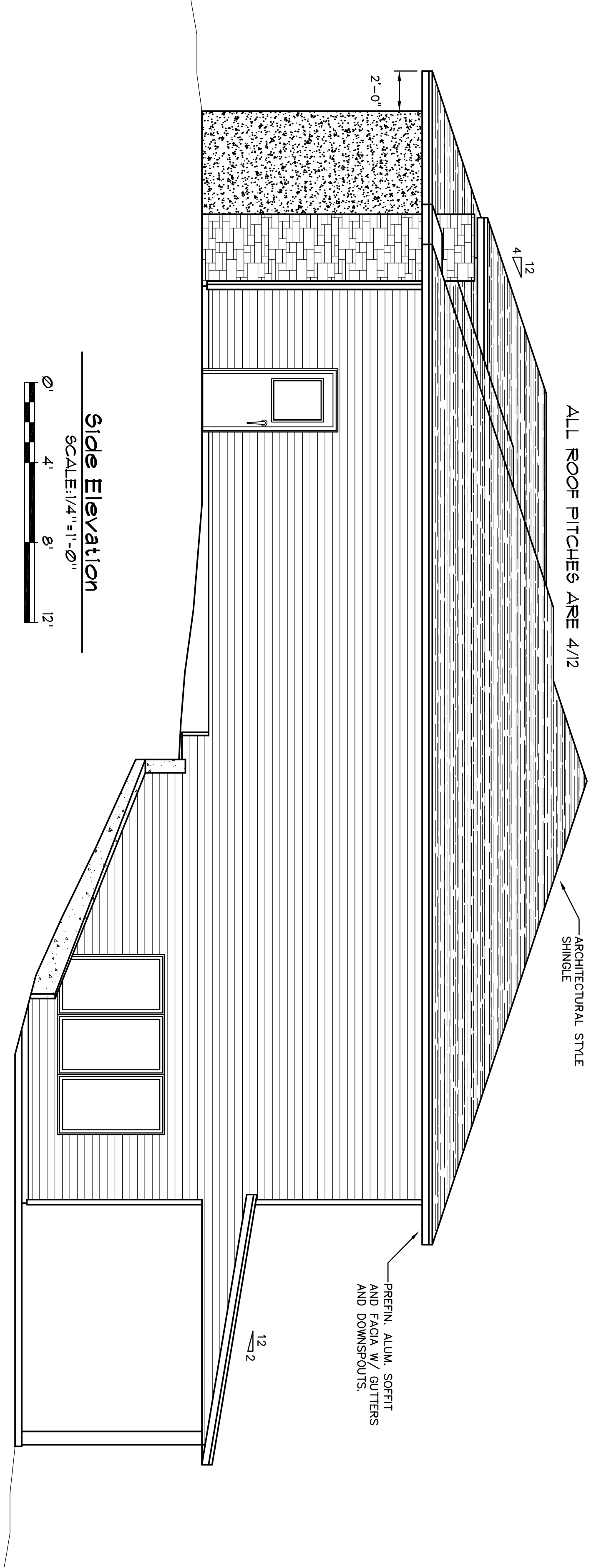
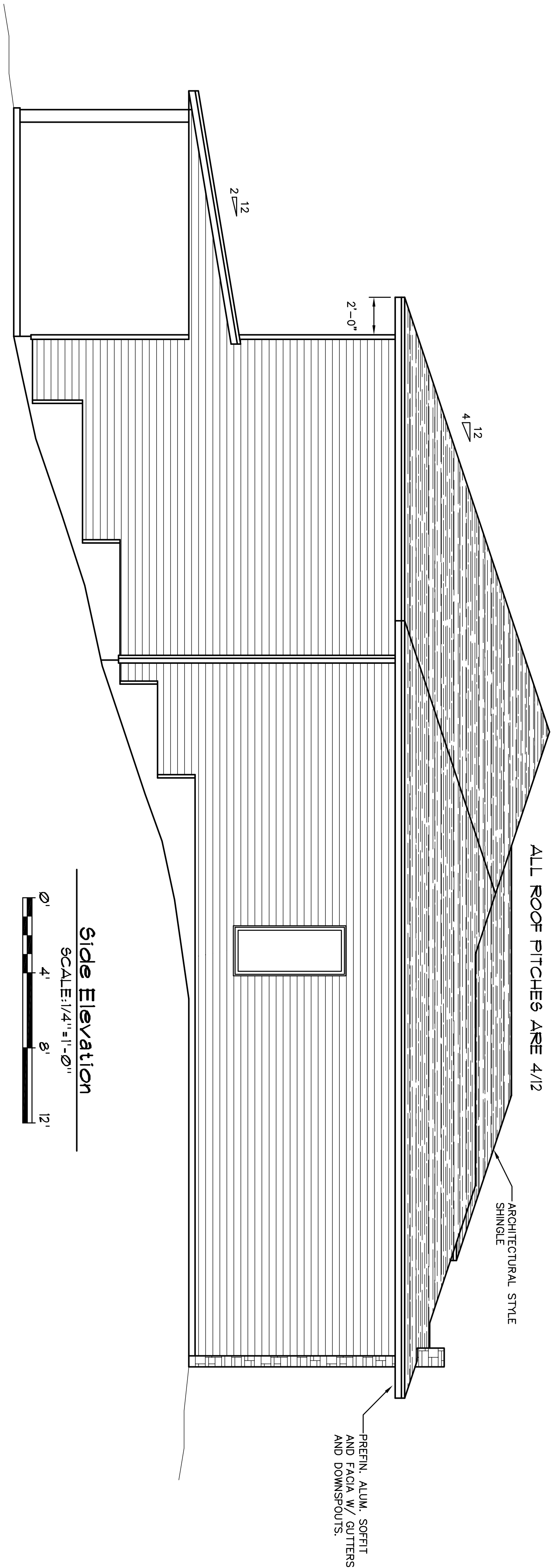

THESE DRAWINGS WERE PRODUCED FOR DESIGN AND SPATIAL INTENT ONLY. THE CONTRACTOR SHALL BE RESPONSIBLE FOR ALL STRUCTURAL DESIGN AND DETAILS.	
<b>Contractor:</b> Dan Wallace Legacy Real Estate 55 Moonlight Chatham, Illinois 62629	
<b>Side Elevations</b>	
1st Floor	2,204 sq. ft.
Basement Fin.	1,591 sq. ft.
-	- sq. ft.
Total	3,795 sq. ft.
	Sheet 2 of 4