

TRI DELTA

BATON ROUGE ALUMNAE CHAPTER

August 2020

If you have any questions, concerns, or comments regarding a potential new member that is not addressed in her reference, please email or call Olivia Olinde Schoen, one of our Delta Omega Advisors. If you email, please include Olivia and our Reference Chairperson at trideltalsureference@gmail.com & Olivia.ogden.olinde@gmail.com. It is imperative for tracking purposes.



Olivia Olinde Schoen,
Recruitment Advisor

Olivia.ogden.olinde@gmail.com
225.907.4723

Thank you to Olivia Olinde Schoen,
Jennie Schmidt Dugas and Katherine Nesser,
our Recruitment Advisory Team.

Recruitment Update

Hi alums! We hope you are enjoying Summer! We would like to inform you of recent updates with Recruitment 2020. Because of the uncertainty with Covid 19, **Greek Life as a whole has decided that Recruitment 2020 will be held virtually.** Due to capacity restrictions, we are asking that there are no alums at the Tri Delta house during workshop, Recruitment and Bid Day. This is to protect the health and safety of our members.

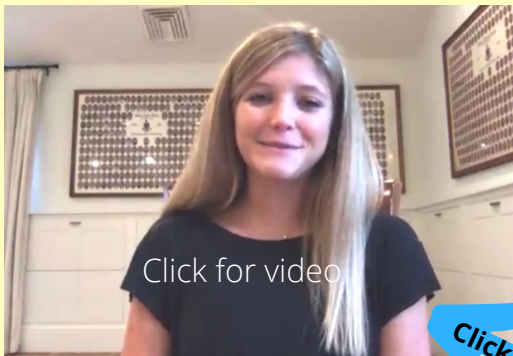

Click for video

Click here



Click here

How can Alums be involved?

- Sign up on the SignUp Genius to bring individually wrapped snacks or drinks.
- Our Alum Chapter will sponsor a meal for the Recruitment Team and House Girls.
- If you or a group of alums would like to sponsor a meal, please email taylor.persac@gmail.com & trideltalsufood@gmail.com
- If you have a special treat regarding a PNM, please have it individually wrapped at the Tri Delta house prior to August 7th for us to give our Chapter members. (215 count)
- Follow us on Instagram @trideltalsu and "like" our Facebook page Delta Delta Delta LSU. Please repost all the things we post to spread our message and any Recruitment Information for PNMs to see as much as possible!
- **If donating is easier, donate here and the Alum Chapter will take care of it for you.**

We thank you for your patience, understanding, and helpfulness!
Delta Love And Mine,
Cat Humphrey, Vice President of Membership Experience

To Donate
click here.

Be Kind
STAY HOME



Philanthropy Update from Delta Omega - We're #1!



The chapter raised a **grand total of \$190,723.31** during the 2019-2020 school year for St. Jude Children's Research Hospital! We recently learned that this is the most money raised by any Tri Delta chapter in the nation, making Delta Omega the **#1 ST. JUDE FUNDRAISING CHAPTER IN THE NATION for 2019-2020!**

The chapter hosted various fundraising events throughout the year including Sincerely Yours (letter writing), St. Jude Soiree (a family event with a silent and live auction), Delta Candy Shop (a new twist on Delta Desserts), and **15K In A Day** (an online campaign that surpassed the goal of raising \$15,000 in 24 hours and ultimately raised \$75,810!) The chapter also hosted two additional social media fundraising events during quarantine. This is the second time that Delta Omega has been the number one fundraising chapter for St. Jude (previously recognized as the top fundraising chapter for 2011-2012). **We are so proud of our chapter's continued dedication to St. Jude and thank all the alums and chapter advisors who donated their time and money toward this incredible fundraising effort!**

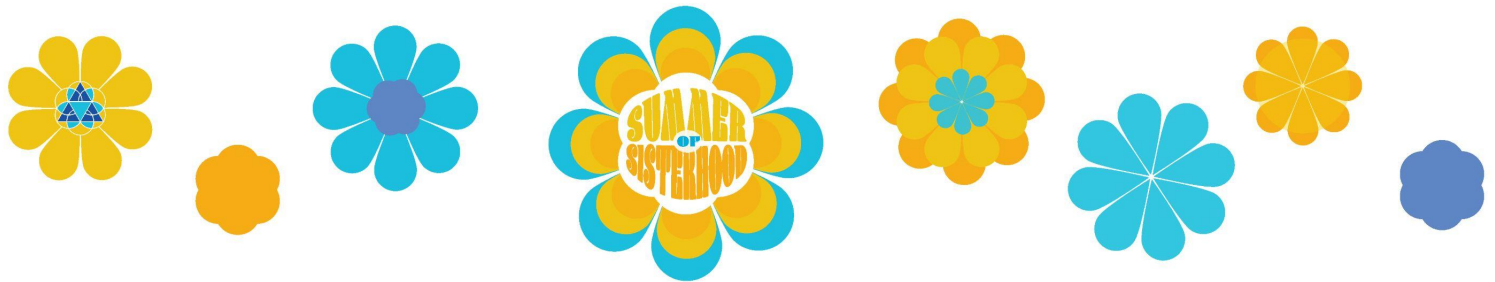

Watch & Share



YOUTUBE.COM
Bring You!
 Tri Deltas are one of a kind, but kind alike to...



Changes in Recruitment this year have Ice Water & Philanthropy being virtual. It's important for us to share more about Tri Delta to get the word out. Let's Bring Tri Delta to them. Share this video about Tri Delta with potential new members and their parents to build interest and awareness of Tri Delta. Share it in an email/text with potential members, people you know or go a step further and share it on your social media.

It's Membership Season!!!

Join/renew your membership with the BR Tri Delta Alumnae Chapter to connect & reconnect, assist in funding scholarships, and assist the Delta Omega Chapter.

August begins our new membership year.

We need the support of ALL of our members. Please ask around if other Sisters are receiving our emails. We ask you to forward this to 3 Tri Deltas to help us keep in touch.

The easiest way to join is with PayPal on our website. [Click here.](#)

Scroll down to membership.

Select the appropriate membership category with the drop down arrow
subscribe with Paypal.

*It will renew automatically and can be stopped at anytime.

If you pay by check, NOW is the time to send your dues to our Treasurer.

TRI DELTA

BATON ROUGE ALUMNAE CHAPTER

Membership Dues

Dues year (August 1st - July 31st)

Regular Alumna Member - \$50

(\$29 local dues - \$21 national dues)

Golden Circle Member - \$40

Initiated 50 years ago, 1970

(\$19 local dues - \$21 national dues)

Life Loyal Member - \$30 - local dues only

(National dues are paid as a one-time fee of \$300 to tridelta.org with payment options available.)

The easiest way to pay dues is with PayPal on our website.

Visit our website - brtrideltaalum.com

Scroll down to Membership Dues. Select dues category & subscribe.

Or mail checks payable to:

BR Tri Delta Alumnae Chapter

Vicki Kellum, Treasurer

1978 Longwood Drive

Baton Rouge, LA 70808

Our dues need to be paid by November.

**Please update your address & email with tridelta.org
to make sure you get our emails.**