

HI UE1
UPSS SDE-1
\$ 1850-

Special Despatch Letter
(FOR DOMESTIC MAIL ONLY.)
Ika Kūikawa.

STATE-DISTINCTLY THE RESIDENCE OR PLACE OF BUSINESS OF ADDRESS
E KAKŪKA A KŪKŪKA KĀHI NOHO A ME KĀHI HANA O KA MEA N.

HAWAIIAN ISLANDS POSTAGE
HONOLULU HAWAII

10 KENETA 1884 10 CENTS

R 18004-22360

HONOLULU HAWAII SEP 5 1895

to Makins & Co
306 Market St
San Francisco
Cal

HI UX2
Germany
UPSS S2 \$ 100-

HAWAIIAN POSTAL UNION
HAWAII

ADDRESS ON THIS SIDE ONLY.

2 CENTS

Mr. J. J. Gump

San Francisco, Cal.

NEW YORK N.Y. JAN. 18 12:00 PM 1894

Germany

American Bank Note Co. New York.

HI UX2a Ver.

UPSS 54a

Noteval H \$200-

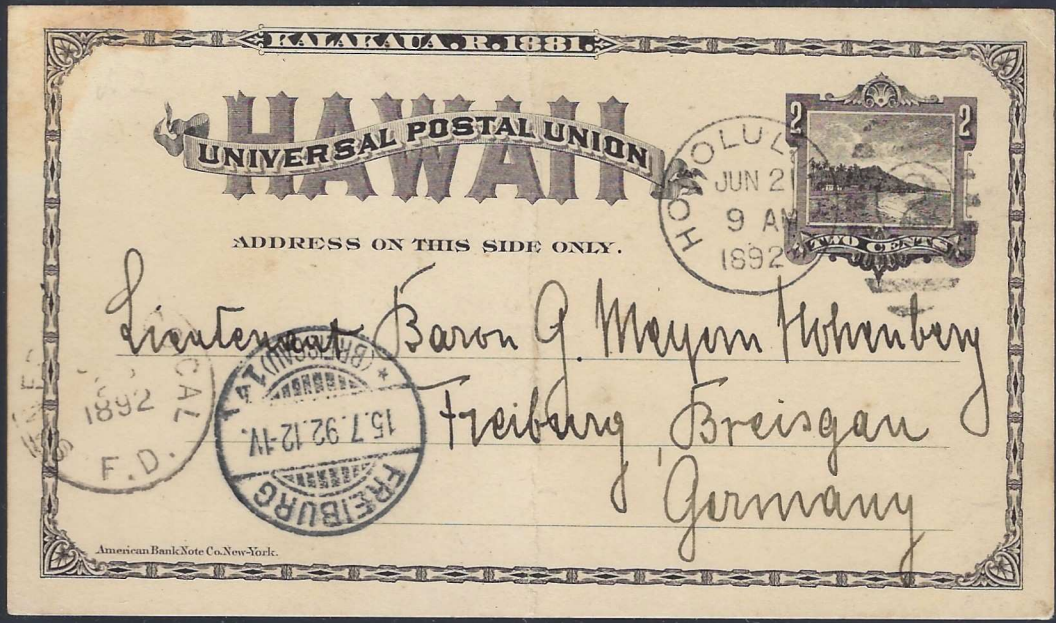

HI UX9
UPSS 59

\$70-



HI UX9a
UPSS 311
\$85-

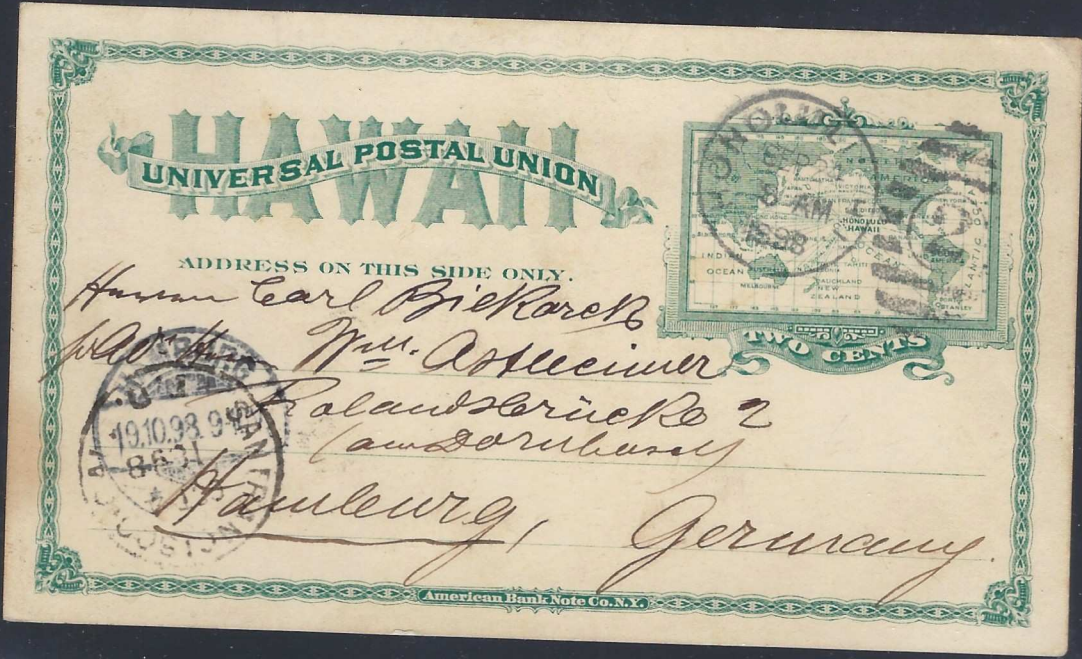

HI 04 UPSS
9
Honolulu 235.12
R-5 \$60-



\$40
10



Gebrüder Senf

Germany — Alemania.

Leipzig

HI 05
UPSS 10
\$100



H. Schmidt

HONOLULU
APR 14
1 PM
1893

adv. H. W. Schmidt & Sons

City

HI 04
UPSS 109
Germany
\$ 50-

John

A. F. Baum.

W. C. Porter
puller

London

Germany

HONOLULU
JUL 11
10 AM
1893



HI 04
UPSS 9
Germany
\$ 30-

Mr. German Prof

Lippig
Germany

HONOLULU
DEC 9
8 AM
1893



HI 04
UPSS 9
\$ 30-

HONOLULU
JUN 21
10 AM
1882



Messrs. King & Sanlett

LOCAL MAIL
JUN 28
SAN FRANCISCO CALIF.

Market St
San Francisco
Calif

U.S.A.

HI 03
Japan
\$ 75-



HONOLULU
JAN 27
1888

San Francisco

大日本帝國廣島
縣高宮郡四日市村
大下周平様
要旨

POST OFFICE

Postmaster
大日本帝國
廣島縣高宮郡
四日市村
大下周平様

HONOLULU
JAN 28
1888

HI 03

\$100-



A. Herbert. Esq.

Honolulu.

Calua.

HI 03

Germany

\$75-

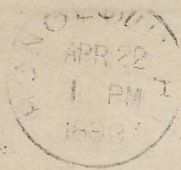

Mr

E. Hays

Hamburg (Paale)

Germany

HI 012
UPSS 18

\$55-

HONOLULU
FEB 13
8 AM. I.
1896



Miss Susie T. Stopper,
Williamstown
Massachusetts.

HI U5 (UPSS 10)
to Germany

\$150-

HONOLULU
MAY 1898
KAWAII

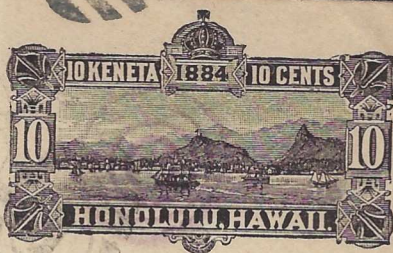

Herrn Otto Range, Oberlehrer,

Fulda
Petermanns gasse
Germany.

HI 05
UPSS 10
\$150-

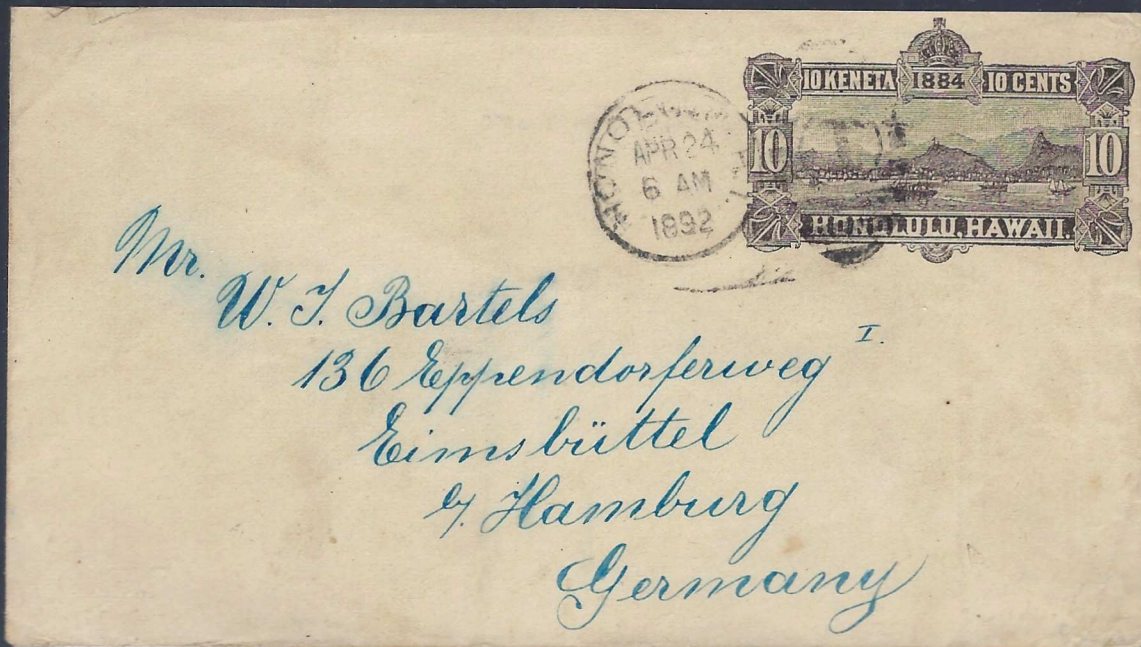

HI 05
to Germany
\$125-



HI 04
UPSS 9

\$40-



Gebrüder Senf

Germany — Alemania.

Leipzig

HI 04
UPSS 8

\$20-

رسالة من
مكة المكرمة
الى
سيدنا محمد بن عبد
المنعم



M^s Josef v. Harbels

Mina J

San Francisco
California



HI U12 (UPSS 19)
to Germany
\$ 40-



Adolph Bauer Esq.
Erfurt
Germany

HI U13
UPSS 20
Germany
\$ 75-



Adolph Bauer Esq
Erfurt
Germany

HI UX9 (59)

1895

\$100-

TRANSPACIFIC MAIL

OCEANIC STEAMSHIP CO.

S.S. Alameda

a.k.a. Spreckles Line

Sydney to San Francisco via Honolulu

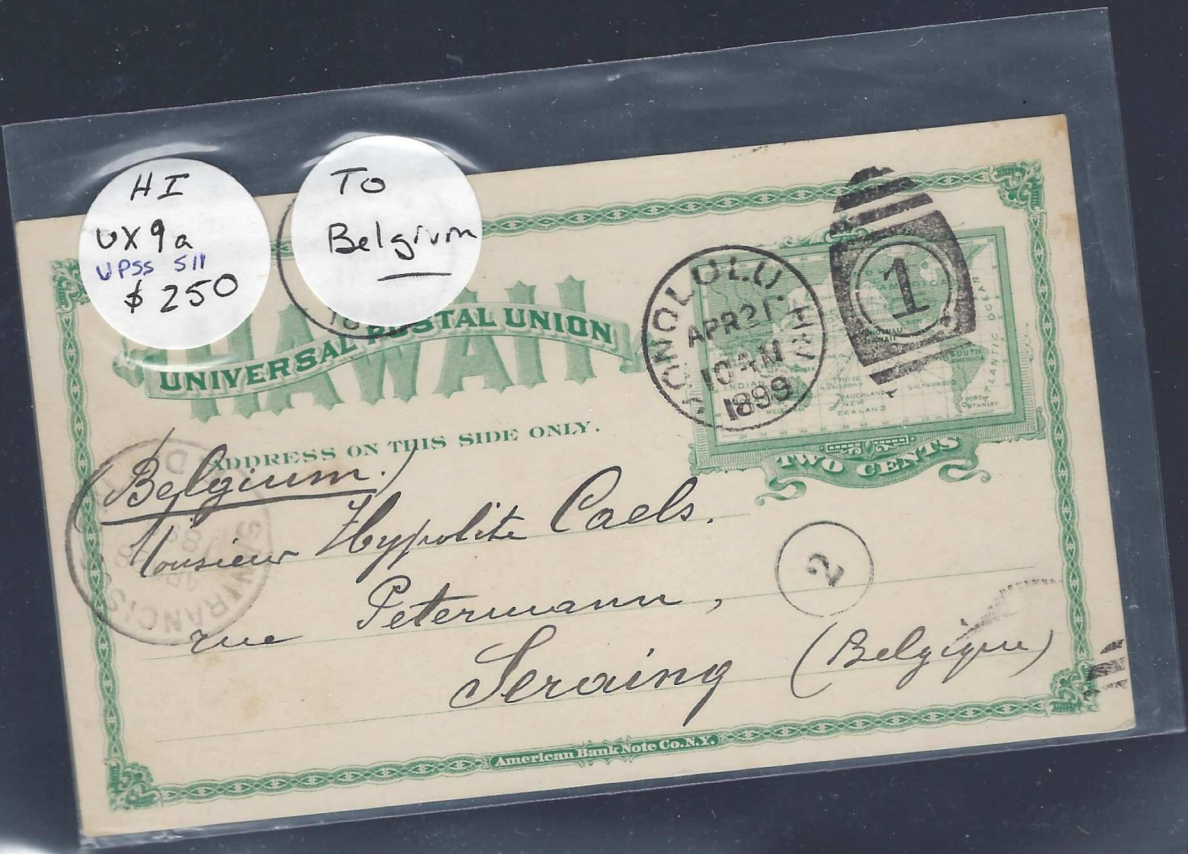
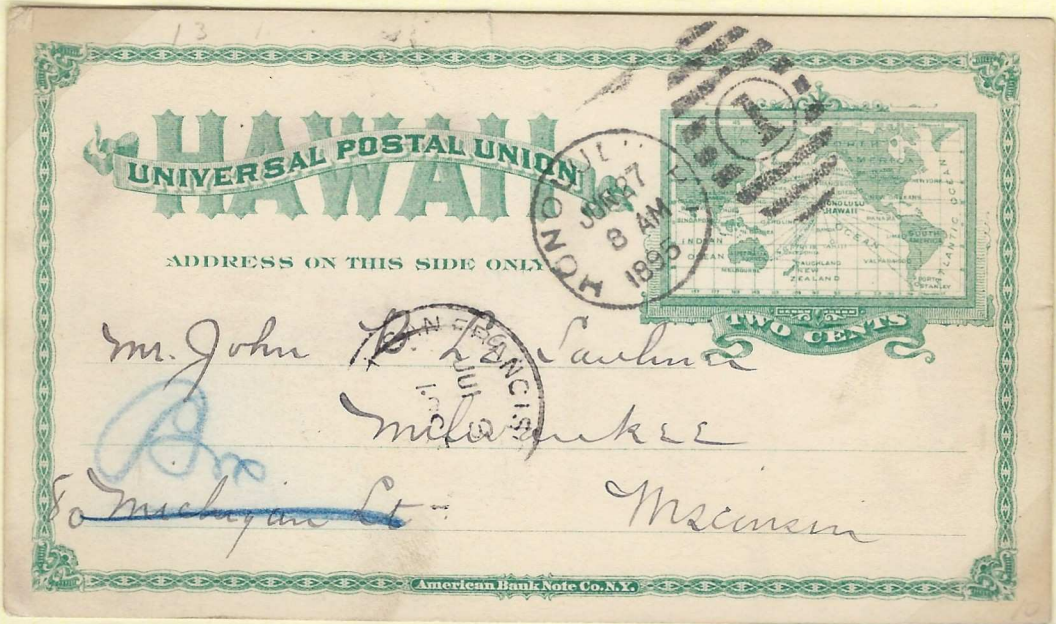

HI 102c
VPSS 6a
\$75-



H. W. SCHMIDT & SONS,

HONOLULU,

H. I.

HI U3
Missing stamp
\$60-



Miss. May. C. Atherton.
No. 1006. 15th St.
Oakland.
Cal.

HI U12
UPSS 18
\$75-

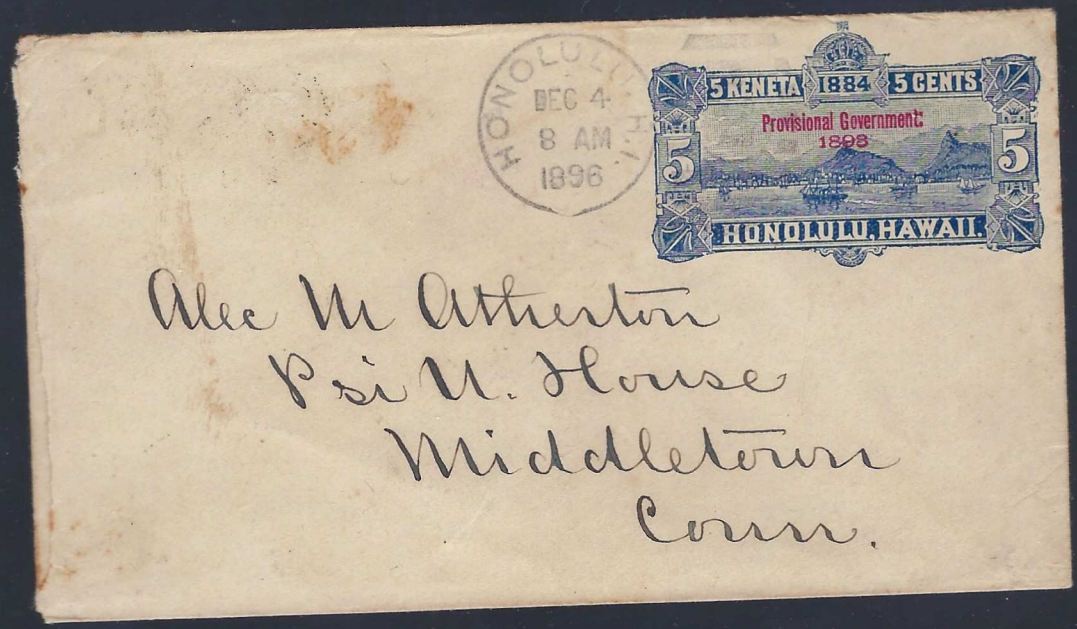

HI UX2
UPSS 52
\$85-

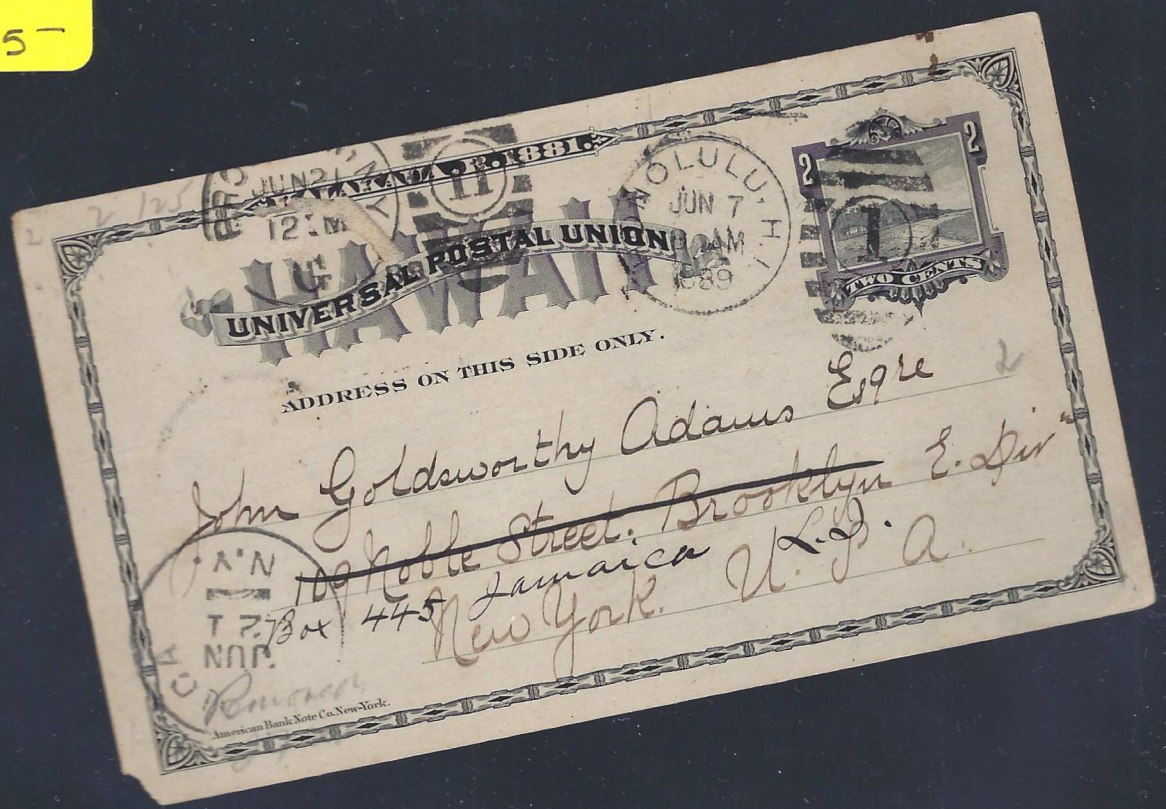



HI US
UPSS 11
#450-

HI US UPSS 11
UPSS #500
#350-

U.S.
Size 10
~~PH~~
1176 PH

HI US UPS 11
UPSS \$1000
US JTB 50
\$600-



Mr. R. Rarvish

Box 202.

New York, N.Y.

W.S.A.