



ANDREA MEAD LAWRENCE LODGE

— at —

PICO MOUNTAIN

Home to Vermont Adaptive Ski and Sports & the Pico Ski Education Foundation



Pico Ski Education
Foundation



VERMONT
ADAPTIVE
Ski & Sports

Sports For Every Body



PERFORMANCE / EXCELLENCE / ABILITY / KNOWLEDGE

ANDREA MEAD LAWRENCE LODGE - at - PICO MOUNTAIN

Coming Together to Redefine Ability:

PERFORMANCE / EXCELLENCE / ABILITY / KNOWLEDGE

Opening Late Summer 2013



ANDREA MEAD LAWRENCE continues to provide inspiration to Pico Ski Club athletes and families as well as those who are drawn to mountains — regardless of their (dis)ability — at Pico Mountain. As Pico Mountain begins to celebrate its 75th Anniversary, it makes perfect sense to keep her legacy at the forefront of the skiing community. This building, named in her honor, will do just that.

Inspiring stories have made this state-of-the-art facility — the first of its kind in Vermont — a reality.

OLYMPIC GOLD MEDALIST ANDREA MEAD LAWRENCE *Andrea Mead Lawrence Lodge*

Her history in skiing is an inspiration to all — but especially to local children and their families from Vermont — where at age 14, Andrea Mead Lawrence made the national team. At 15, she competed in the 1948 Winter Olympics, taking eighth in slalom. In 1952, she was selected as captain of the U.S. women's team at the age of 19 and went on to win both slalom and giant slalom — the first and only time an American ski racer has won two gold medals — becoming the top American ski racer of her time. Her roots began here at Pico Mountain where she grew up skiing with her family at the ski area started by her parents, Brad and Janet Mead. Her legacy continues to inspire and motivate young Pico skiers today.



U.S. PARALYMPIC CHAMPION SARAH WILL *"Access for All" Elevator and Foyer*

Sarah Will hasn't missed a ski season since she began skiing at age four and then racing as a young skier in the Pico Ski Club. She did have to make the transition from able-bodied skier to a mono-ski as a result of a ski accident that paralyzed her from the waist down. Not deterred, she went on to become one of the most decorated U.S. winter sports athletes of all time, spending 11 years on the U.S. Disabled Ski Team, where she earned a record 12 golds and one silver medal while competing in four Winter Paralympic Games. Her passion for skiing and for life continues in her work today, as she partners with the Pico Ski Education Foundation and Vermont Adaptive Ski and Sports to raise funds for the Andrea Mead Lawrence Lodge at Pico Mountain, where the elevator and foyer — which provides access for all — will be in her name.



GREG MCCLALLEN *Coach McClallen Great Room*

Greg "Coach" McClallen is fondly referred to as the "Dean of Vermont Ski Racing." He has been involved in the leadership of the Pico Ski Club Racing Program and the Rutland High School Ski Team for more than 40 years, retiring from his Race Director position at Pico in 2009. Coach's passion for skiing, coaching and teaching has resulted in praise from all walks of Vermont skiing including his fellow coaches, officials, administrators and most importantly, his student athletes. The Pico Mountain Community is proud to dedicate the Great Room of the Andrea Mead Lawrence Lodge at Pico Mountain to Coach Greg McClallen.

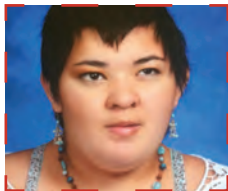

MADI JAURIGUE *Vermont Adaptive Program Room in Honor of Madi Jaurigue*

Although she was challenged with multiple surgeries to manage her hydrocephalus, Madi lived life to its fullest. She loved school with a passion and brought much laughter, joy and smiles to all who were blessed to meet her. And she loved her sports at Vermont Adaptive. She seemed to be wiser than her years and taught us the simple importance of life... courage, strength, perseverance, patience, hope and acceptance. Donations in her name will go toward this amazing programming room in Madi's honor.

IN-KIND SUPPORT TO DATE

Starting with the generous commitment of land usage by Killington/Pico Resort, this project is the beneficiary of substantial community support in the form of "in-kind" assistance. Belden Company has committed its resources to the site work and utilities installation, Casella Construction has provided materials, Carrera Concrete and J.P. Carrera and Sons have supported the concrete work, and many others are lining up to help with other support. Local businesses and professionals have also stepped up to help with design, legal, and fundraising efforts. This is truly a "community" project. It's not too late to be involved!

Come join us with your time and talent.

Bringing Opportunity & Accessibility to All

The 6,000 square-foot building will be a year-round hub of activity for Vermont Adaptive Ski and Sports and the Pico Ski Education Foundation.

FIRST FLOOR:

- State Headquarters and Pico Program Area for Vermont Adaptive.
- Quiet Room for those needing the calm their senses.
- Workshop & Storage for all adaptive equipment for state-wide programming.
- Offices, meeting space and room to move with adaptive equipment.

SECOND FLOOR:

- Home to the Pico Ski Education Foundation.
- Great Room with training equipment, but will also be used for community events, educational programs and functions.
- Event Room for smaller events and functions.
- Offices and Conference Room.
- Foundation Donor Lobby.

“ WE ARE EXCITED TO BE PARTNERING WITH BOTH THE PICO SKI EDUCATION FOUNDATION AND VERMONT ADAPTIVE SKI AND SPORTS IN THEIR EFFORTS TO BUILD A NEW STATE OF THE ART FACILITY. WE BELIEVE IN THE GREAT WORK OF BOTH ORGANIZATIONS AND PROVIDE FULL SUPPORT TO REALIZE THEIR VISION. ” ~Killington Resort

About Vermont Adaptive Ski and Sports

Committed to empowering individuals with disabilities, Vermont Adaptive Ski and Sports is the largest year-round organization in the state to offer daily adaptive programs to people with disabilities. Celebrating its 26th year, the organization has more than 400 highly-training active volunteers and six full-time staff members, serving more than 2,000 adults and children annually.

About Pico Si Education Foundation

Building on a rich history of ski racing at Pico Mountain, the Pico Ski Education Foundation is dedicated to giving young athletes opportunities to pursue their dreams by enabling them to learn sound technical skills, good sportsmanship, healthy competitiveness and an appreciation for the spirit of skiing and the mountains themselves. In 1977 Harry “Rebel” Ryan rallied several Rutland area business owners to support local skiers competing in elite events. Since that time, the Foundation’s primary focus has been to support local athletes via scholarships and to support the family skiing programs of the Pico Ski Club.

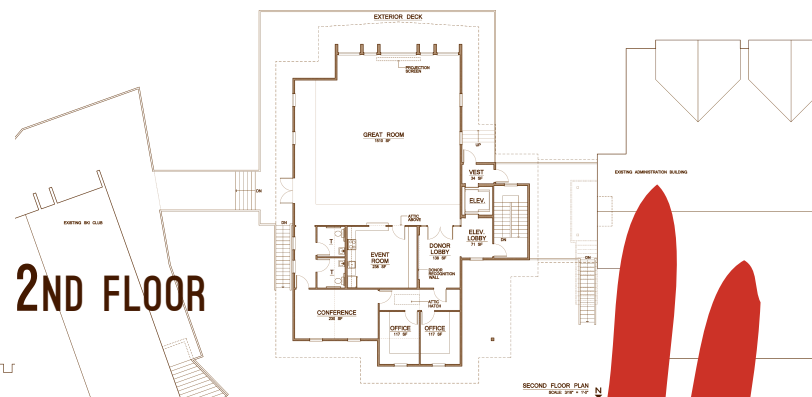
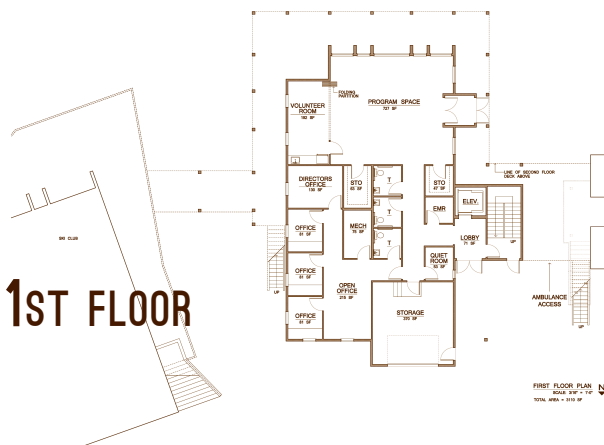

PERFORMANCE / EXCELLENCE / ABILITY / KNOWLEDGE



ANDREA MEAD LAWRENCE LODGE

- at -

PICO MOUNTAIN

\$1.3 MILLION GOAL

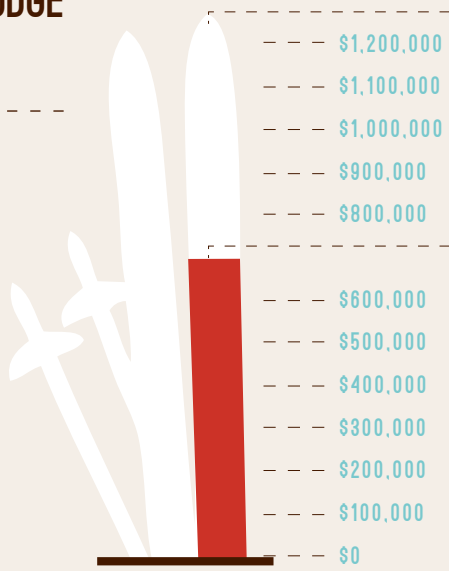

\$700,000 TO DATE CASH, PLEDGES & IN-KIND SUPPORT

Support Accessibility for All — Donate Today!



For more information visit:
www.picoskifoundation.org or www.vermontadaptive.org

Contacts:
VERMONT ADAPTIVE SKI & SPORTS:
Erin Fernandez, Executive Director
802.786.4991
director@vermontadaptive.org



PICO SKI EDUCATION FOUNDATION:
Lynn Boynton
802.773.3735
lboynton@picoskifoundation.org



PICO MOUNTAIN:
www.picomountain.com
1.866.667.PICO



Giving Opportunities

ANDREA MEAD LAWRENCE LODGE - GOAL: \$250,000

Along with the help of her family, we will raise \$250,000 in honor of Andrea Mead Lawrence, and will name the building in her memory. If you would like to be a part of naming the building for this ski icon, help us reach that \$250,000 goal by earmarking your donation to naming the building.

SARAH WILL "ACCESS FOR ALL" OPPORTUNITY - GOAL: \$60,000

Sarah has partnered with us to collectively raise at least \$60,000 in her honor. The elevator and foyer will be in her name, a perfect tribute to someone who has a passion for skiing, regardless of a person's (dis)ability. Your donation can be earmarked for this naming opportunity.

COACH MCCLELLAN GREAT ROOM - GOAL: \$100,000

Members of the Pico Ski Club were challenged to raise \$100,000 for this Great Room in Coach's honor. Your donation will be earmarked here if you wish.

MADI'S ROOM - THE VERMONT ADAPTIVE PROGRAM ROOM - GOAL: \$100,000

We lost our friend Madison "Madi" Claire Jaurigue last year, but her spirit, laughter and courage will live on in Madi's Room — the Vermont Adaptive Program Room — in the Andrea Mead Lawrence Lodge. Madi's family is challenging friends and family to create this important Vermont Adaptive space and room in Madi's memory.

Special recognition still exists for significant financial gifts. Please inquire with us if you are interested in naming opportunities in your family's name, to honor an individual or recognize a corporation.

