

S.E.
SPOKANE
COUNTY FAIR

SOAP BOX DERBY



2024



DRIVERS MEETING / 9:30 AM

3rd Weekend in
September

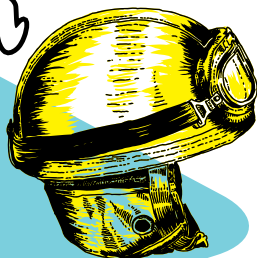

Racing @
10AM



SIGN UP / 8-9AM

CORNER OF STRINGHAM RD. & SPRAGUE ST.
ROCKFORD, WA 99030



GOLDEN GEM
MERCANTILE



SEEHORN TIRE
TIRES & TOWING

ROCKFORD AUTO
SERVICE & TOWING

- CAR & DRIVER REQUIREMENTS -
ONE DRIVER PER CAR! NO SHARED CARS!
RUN WHAT YA BRUNG!!!

- Proper fitting Helmet--Long sleeve shirt or Jersey, Pants & Gloves
- Homemade or kit cars accepted--gravity powered ONLY! no other form of engine, battery, motors, pedals are allowed
- Brakes and Steering are a must--this course will have a starting ramp with turns to navigate down hill a 1/4 mile
- 4 wheels with brakes on at least 2 wheels
- Car must be no larger than 4' X 8' and 250lbs.--not including driver
- NO sharp or protruding objects
- If you don't feel you or your car can handle the course a refund will be provided
- If you line up on the start gate for qualifying or racing, absolutely no refund will be provided
- ALL participants under 18 must have a parent or guardian present during the Derby

PLEASE WORK WITH TRACK OFFICIALS TO MAKE THIS A FUN EVENT--ALL WORKERS ARE VOLUNTEERS

RELEASE WAIVER By entering this event I agree that this is a potentially dangerous derby on my own vehicle and behalf, my heir, executors, administrators, or anyone else who might bring claims on my behalf will assume all liability and I or they release, discharge and hold harmless the Event, Volunteers, SE Spokane County Fair, Town of Rockford, Sponsors, Washington State Department of Transportation, Spokane County and anyone else involved with the event directly or indirectly from any and all claims of liability of personal injury/death or property damage of any kind or nature whatsoever arising out of or in the course of my participation in this event. The release and waiver extends to all claims of every kind or nature whatsoever, foreseen or unforeseen, known or unknown. I am responsible for my own actions and understand I am solely responsible for myself and derby vehicle.



SIGN UP / 8-9AM
CORNER OF STRINGHAM RD. & SPRAGUE ST.
ROCKFORD, WA 99030
DRIVERS MEETING / 9:30 AM

INFO

PH # 509-998-1975
EMAIL: JONSEEHORN@YAHOO.COM

MAIL ENTRY FORMS TO:
JON SEEHORN
BOX 242
ROCKFORD, WA 99030

\$40 entry Fee - Pre- Registration \$35

Make checks payable to SE Spokane County Fair for "Soap Box Derby"



Entry Form

RACING AND COSTUME classes for each age group | Classes may be combined if 3 cars are not in each group

CIRCLE AGE GROUP

AGE GROUPS **(7-10)** **(11-13)** **(14-17)** **(18 & UP)**

NAME _____

ADDRESS _____

CITY _____

STATE _____ ZIP _____ PH _____

☐ I have read and understand all requirements and release waiver

PARTICIPANT (signature) _____

PARENT OR GUARDIAN (signature) _____