

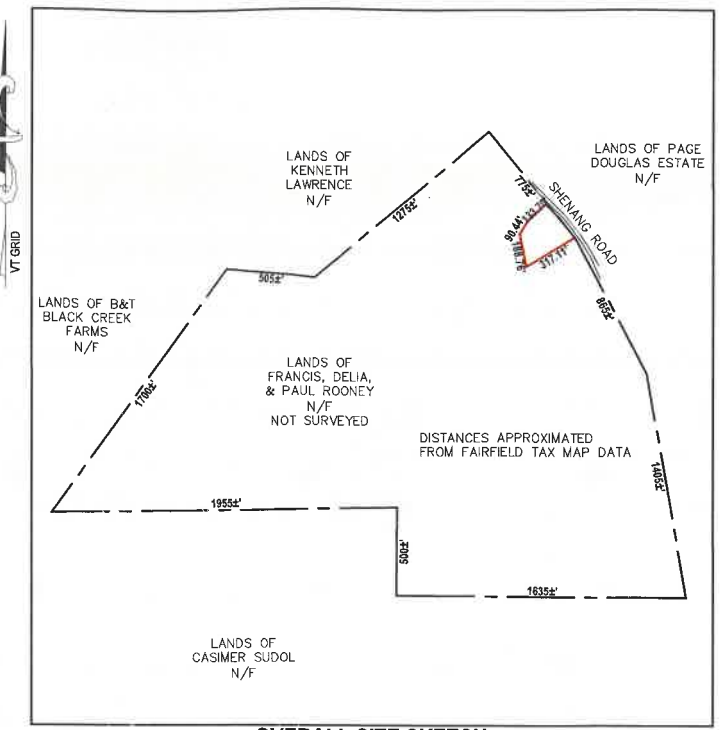

**Project Location Map**  
Not to Scale

**LEGEND**

- BOUNDARY LINE/ R.O.W. (EXISTING)
- - - BOUNDARY LINE PROPOSED
- 100- 1-FOOT LIDAR CONTOUR (OBTAINED FROM VCGI DATABASE)
- 100 FINISH GRADE
- S S GRAVITY SEWER (PROPOSED)
- FM FM FORCE MAIN
- W W WATER LINE
- WELL ISOLATION
- WASTEWATER ISOLATION
- ohw UTILITY POLE/ OVERHEAD WIRES
- △ CALCULATED CORNER
- ⊕ TEMPORARY BENCHMARK (TYPE AND ELEVATION NOTED)
- ⊗ TEST PIT (TP-01)
- ⊙ DRILLED WELL (UNLESS OTHERWISE NOTED)

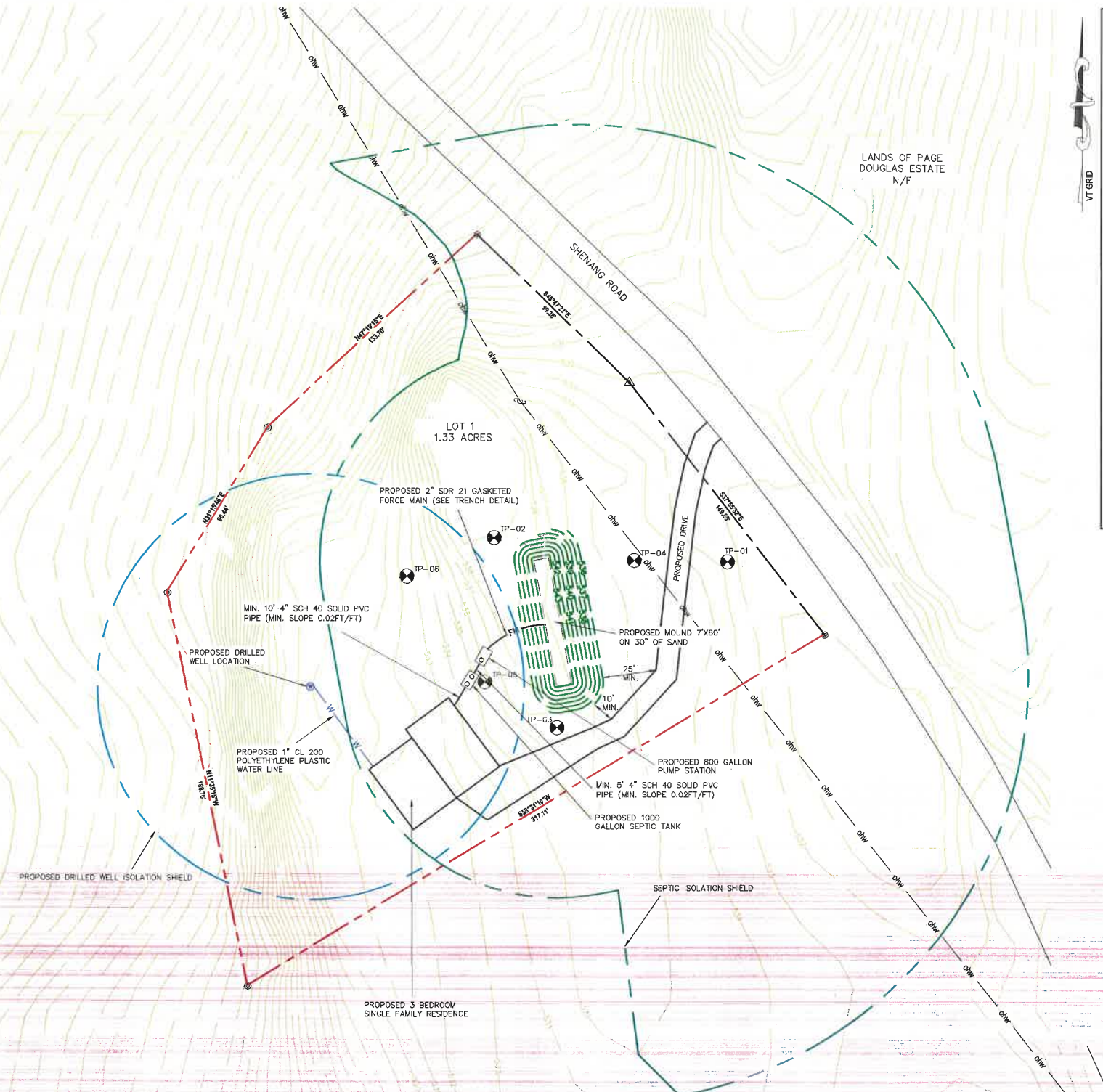

**OVERALL SITE SKETCH**

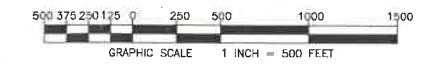

- PROJECT NOTES:**
- THIS IS NOT A BOUNDARY SURVEY. PROJECT PERIMETER LINES ARE BASED ON A PLAN ENTITLED "LANDS OF FRANCIS, DELIA, & PAUL ROONEY, SHENANG ROAD, FAIRFIELD, VERMONT, SUBDIVISION PLAT" BY BARNARD AND GERVAIS, LLC, DATED 09/11/2020.
  - THE LOCATIONS OF EXISTING PHYSICAL FEATURES ON THIS PLAN ARE BASED ON A TOPOGRAPHIC SURVEY COMPLETED BY BARNARD AND GERVAIS, LLC IN AUGUST 2020.
  - THE ELEVATIONS ON THIS PLAN SHOWN ARE 1FOOT LIDAR CONTOURS OBTAINED FROM THE STATE OF VERMONT VCGI OPEN DATA PORTAL DATABASE.
  - NO ATTEMPT HAS BEEN MADE TO LOCATE ANY UNDERGROUND UTILITIES BY BARNARD AND GERVAIS, LLC. THE CONTRACTOR WILL BE RESPONSIBLE FOR CONTACTING DIG SAFE TO HAVE ANY UNDERGROUND UTILITIES MARKED PRIOR TO ANY EXCAVATION OR SITE WORK. THE CONTRACTOR SHALL NOTIFY THE DIG SAFE NETWORK AT LEAST 72 HOURS PRIOR TO THE START OF CONSTRUCTION.
  - THIS WASTEWATER DISPOSAL SYSTEM HAS BEEN DESIGNED IN ACCORDANCE WITH THE STATE OF VERMONT, AGENCY OF NATURAL RESOURCES, ENVIRONMENTAL PROTECTION RULES, CHAPTER 1, "WASTEWATER SYSTEM AND POTABLE WATER SUPPLY RULES" EFFECTIVE APRIL 12, 2019
  - NO WETLANDS WERE SHOWN ON THE SUBJECT PARCEL ON THE "VERMONT NATURAL RESOURCES ATLAS" AND NO OTHER WETLAND DELINEATION OF SAID PARCEL HAD BEEN CONDUCTED OF WHICH BARNARD & GERVAIS, LLC IS AWARE. BARNARD & GERVAIS, LLC MAKES NO WARRANTIES THAT WETLANDS OR ASSOCIATED BUFFERS DO OR DO NOT EXIST ON SAID PARCEL. BARNARD & GERVAIS, LLC DOES NOT CLAIM TO BE WETLAND ECOLOGISTS AND DOES NOT HAVE A WETLAND ECOLOGIST OR SPECIALIST ON STAFF. IT IS RECOMMENDED THAT THE LANDOWNER OR CONTRACTOR CONTACT A WETLAND SPECIALIST TO CONFIRM NO WETLANDS EXIST PRIOR TO ANY EARTH WORK OR CONSTRUCTION.
  - BARNARD & GERVAIS, LLC IS NOT RESPONSIBLE FOR ANY ASPECTS OF HEALTH AND SAFETY ASSOCIATED WITH THIS PROJECT.
  - ALL EXCAVATION WORK SHALL BE PERFORMED IN ACCORDANCE WITH APPLICABLE STATE OF VERMONT, OCCUPATIONAL SAFETY AND HEALTH ADMINISTRATION (OSHA) GUIDELINES FOR TRENCH EXCAVATIONS.

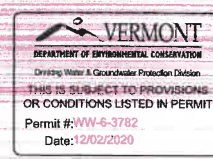

OWNER:  
FRANCIS, DELIA, & PAUL ROONEY  
DEED - Vol. 115, PG. 482  
SPAN # 213-069-11488  
PARCEL ID # 009031001

SIGNATURE:  
  
MICHAEL J. GERVAIS  
LICENSED DESIGNER #126893

DATE	DESCRIPTION	BY
REVISIONS		
 <b>BARNARD &amp; GERVAIS, LLC</b> Land Surveying Water & Wastewater Environmental Consulting 167 Main Street, P.O. Box 620 Enosburg Falls, VT 05450 Telephone: (802) 933-5168		
<b>TWO LOT SUBDIVISION            WASTEWATER DISPOSAL SYSTEM DESIGN</b>		PROJECT NO. 20109
<b>FRANCIS, DELIA, &amp; PAUL            ROONEY</b>		DATE: 09-11-2020
SHENANG ROAD, FAIRFIELD, VERMONT		SCALE: 1" = 30'
<b>SITE PLAN</b>		SURVEY: C./S/L
THESE PLANS WITH LATEST REVISIONS SHOULD ONLY BE USED FOR THE PURPOSE SHOWN BELOW:		DRAWN: CJ
<input type="checkbox"/> PRELIMINARY DRAFT <input checked="" type="checkbox"/> FINAL STATE REVIEW		CHECKED: MG
		DRAWING NO. <b>S-1</b>
		SHEET 1 OF 2