

THESE PLANS ARE BEING FURNISHED BY NORTHWOODS LUMBER COMPANY BY DRAFTSMEN WHO ARE NOT LICENSED ARCHITECTS OR ENGINEERS. CONSTRUCTION FROM THESE PLANS SHOULD NOT BE UNDERTAKEN WITHOUT THE ASSISTANCE OF A CONSTRUCTION PROFESSIONAL. NORTHWOODS LUMBER CO. ASSUMES NO RESPONSIBILITY FOR STRUCTURAL OR DIMENSIONAL ERRORS OR OMISSIONS. THE GENERAL CONTRACTOR AND/OR OWNER SHALL ASSUME FULL LIABILITY FOR ACTUAL FIELD DIMENSIONS, DETAILS, CONSTRUCTION TECHNIQUES, AND STRUCTURAL REQUIREMENTS CONFORMING TO ALL STATE AND LOCAL CODES AND ORDINANCES. NORTHWOODS LUMBER CO. ACCEPTS NO RESPONSIBILITY FOR STRUCTURAL INTEGRITY WHICH SHALL BE THE SOLE RESPONSIBILITY OF THE OWNER AND/OR CONSTRUCTOR. CONSEQUENTIAL DAMAGES ARE SPECIFICALLY EXCLUDED. USERS OF THESE PLANS UNDERSTAND AND AGREE THAT NO WARRANTIES HAVE BEEN PROVIDED. EXPRESS OR IMPLIED AND NORTHWOODS LUMBER CO. DECLINES ANY AND ALL CLAIMS FOR FAULTY WORKMANSHIP.

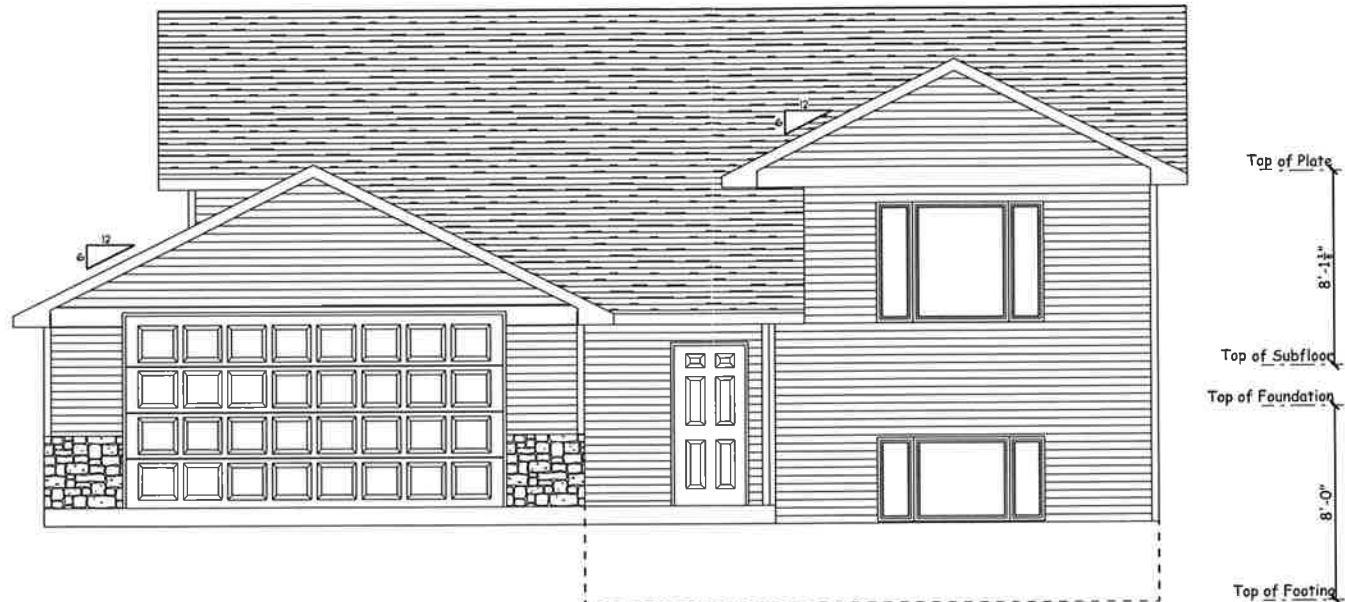

FRONT ELEVATION
SCALE: 1/8" = 1'-0"

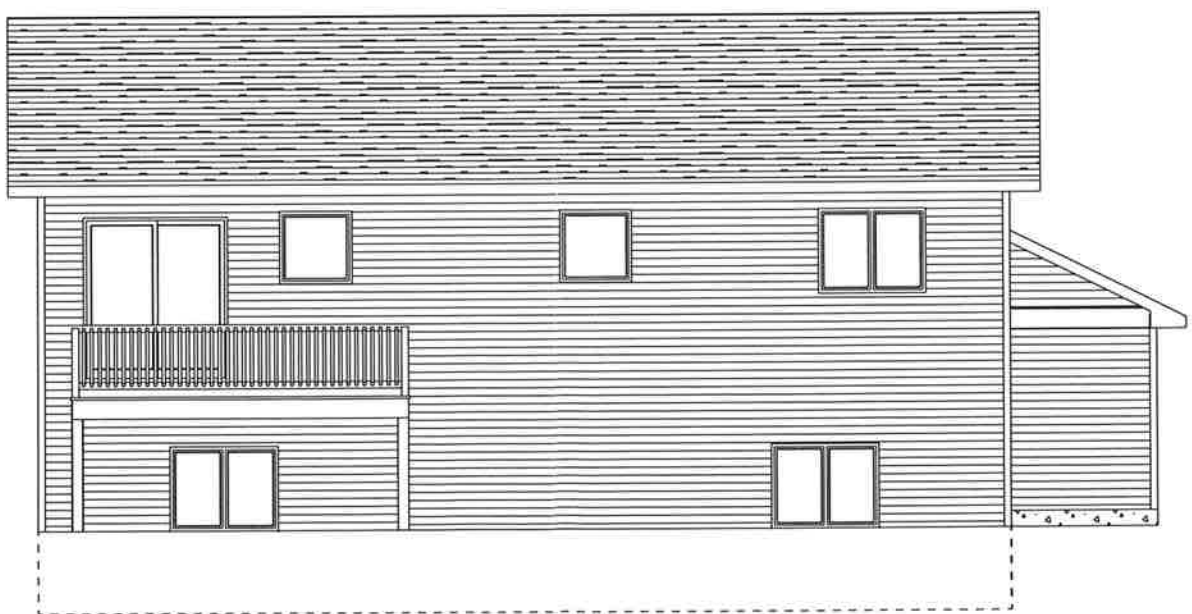

REAR ELEVATION
SCALE: 1/8" = 1'-0"

DATE: 4/18/2017
REVISED: 5/9/2017
DRAWING*: 1 OF 5

MONTICELLO HOME
ELEVATIONS 1

SCALE: 1/8" = 1'-0"
DRAWN BY: NAB
SALESMAN: D.L.



THE DESIGN, SPECIFICATIONS AND PLANS REPRESENTED HEREIN ARE THE PROPERTY OF NORTHWOODS LUMBER CO. THESE PLANS AND DESIGNS WERE PREPARED FOR THE PROJECT AND SHALL NOT BE REPRODUCED OR COPIED FOR ANY PURPOSE WITHOUT THE EXPRESSED WRITTEN PERMISSION OF NORTHWOODS LUMBER CO.

THESE PLANS ARE BEING FURNISHED BY NORTHWOODS LUMBER COMPANY BY DRAFTSMEN WHO ARE NOT LICENSED ARCHITECTS OR ENGINEERS. CONSTRUCTION FROM THESE PLANS SHOULD NOT BE UNDERTAKEN WITHOUT THE ASSISTANCE OF A CONSTRUCTION PROFESSIONAL. NORTHWOODS LUMBER CO. ASSUMES NO RESPONSIBILITY FOR STRUCTURAL OR DIMENSIONAL ERRORS OR OMISSIONS. THE GENERAL CONTRACTOR AND/OR OWNER SHALL ASSUME FULL LIABILITY FOR ACTUAL FIELD DIMENSIONS, DETAILS, CONSTRUCTION TECHNIQUES, AND STRUCTURAL REQUIREMENTS CONFORMING TO ALL STATE AND LOCAL CODES AND ORDINANCES. NORTHWOODS LUMBER CO. ACCEPTS NO RESPONSIBILITY FOR STRUCTURAL INTEGRITY WHICH SHALL BE THE SOLE RESPONSIBILITY OF THE OWNER AND/OR CONSTRUCTOR. CONSEQUENTIAL DAMAGES ARE SPECIFICALLY EXCLUDED. USERS OF THESE PLANS UNDERSTAND AND AGREE THAT NO WARRANTIES HAVE BEEN PROVIDED, EXPRESS OR IMPLIED AND NORTHWOODS LUMBER CO. DECLINES ANY AND ALL CLAIMS FOR FAULTY WORKMANSHIP.

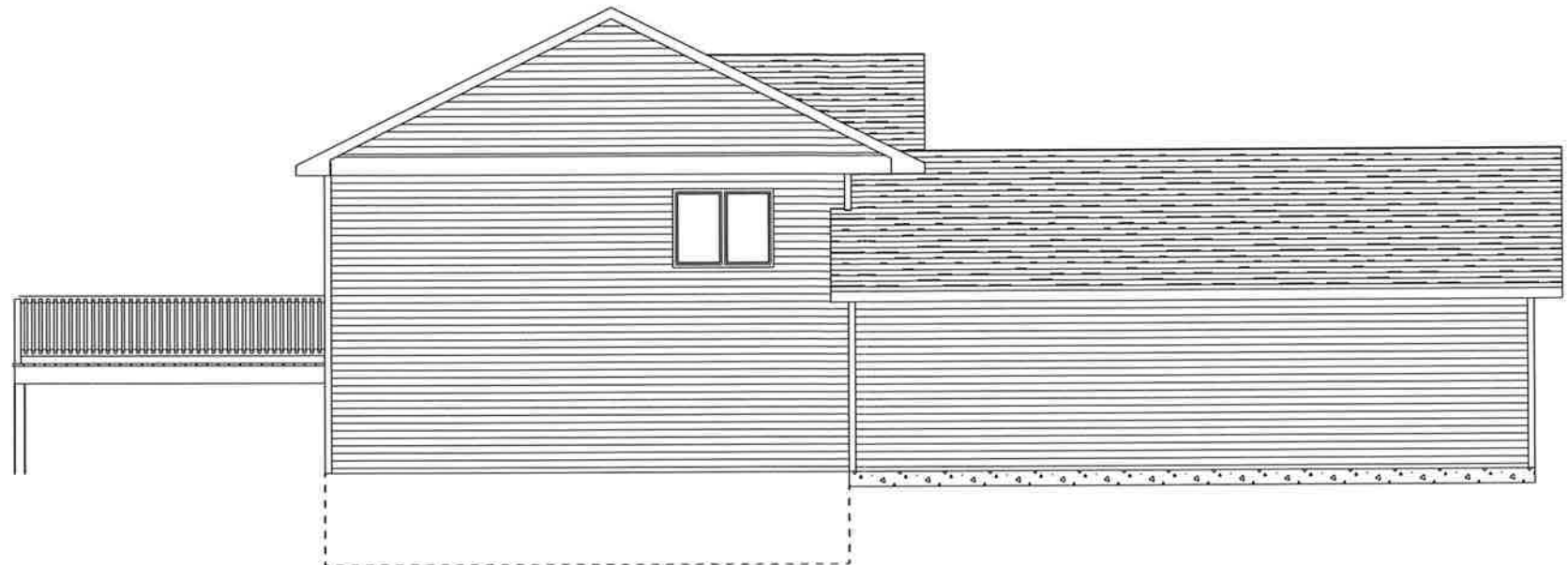

LEFT ELEVATION
SCALE: 1/8" = 1'-0"

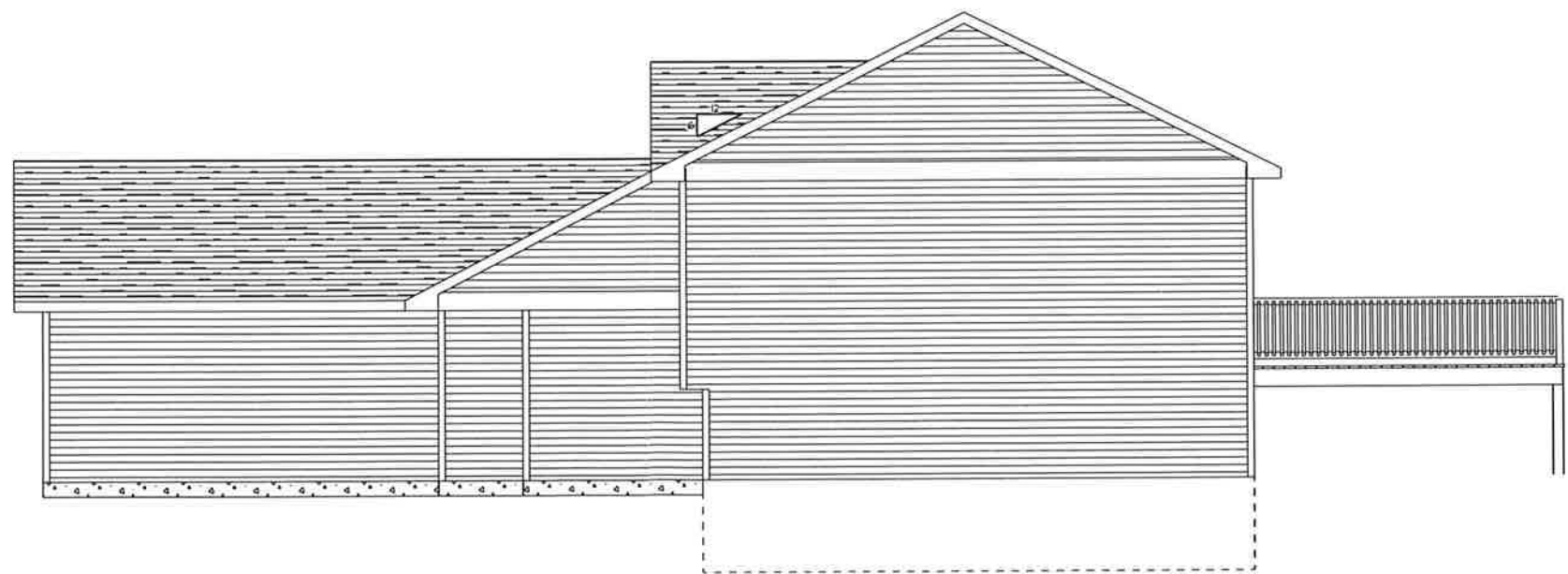

RIGHT ELEVATION
SCALE: 1/8" = 1'-0"

THE DESIGNS, SPECIFICATIONS AND PLANS REPRESENTED HEREIN ARE THE PROPERTY OF NORTHWOODS LUMBER CO. THESE PLANS AND DESIGNS WERE CREATED AND DEVELOPED SOLELY FOR THIS SPECIFIC PROJECT AND SHALL NOT BE REPRODUCED OR COPIED FOR ANY PURPOSE WITHOUT THE EXPRESSED WRITTEN PERMISSION OF NORTHWOODS LUMBER CO.



SCALE: 1/8" = 1'-0"
DRAWN BY: NAB
SALESMAN: D.L.

MONTICELLO HOME
ELEVATIONS 2

DATE: 4/18/2017
REVISED: 5/9/2017
DRAWING#: 2 OF 5

THESE PLANS ARE BEING FURNISHED BY NORTHWOODS LUMBER COMPANY BY DRAFTSMEN WHO ARE NOT LICENSED ARCHITECTS OR ENGINEERS. CONSTRUCTION FROM THESE PLANS SHOULD NOT BE UNDERTAKEN WITHOUT THE ASSISTANCE OF A CONSTRUCTION PROFESSIONAL. NORTHWOODS LUMBER CO. ASSUMES NO RESPONSIBILITY FOR STRUCTURAL OR DIMENSIONAL ERRORS OR OMISSIONS. THE GENERAL CONTRACTOR AND/OR OWNER SHALL ASSUME FULL LIABILITY FOR ACTUAL FIELD DIMENSIONS, DETAILS, CONSTRUCTION TECHNIQUES, AND STRUCTURAL REQUIREMENTS CONFORMING TO ALL STATE AND LOCAL CODES AND ORDINANCES. NORTHWOODS LUMBER CO. ACCEPTS NO RESPONSIBILITY FOR STRUCTURAL INTEGRITY WHICH SHALL BE THE SOLE RESPONSIBILITY OF THE OWNER AND/OR CONSTRUCTOR. CONSEQUENTIAL DAMAGES ARE SPECIFICALLY EXCLUDED. USERS OF THESE PLANS UNDERSTAND AND AGREE THAT NO WARRANTIES HAVE BEEN PROVIDED, EXPRESS OR IMPLIED AND NORTHWOODS LUMBER CO. DISCLAIMS ANY AND ALL CLAIMS FOR FACULTY WORKMANSHIP.

FIRST FLOOR PLAN
 8'-1 1/8" WALL HGT.
 LIVING SPACE: 985 SQ. FT. (FIRST FLOOR)
 985 SQ. FT. (LOWER FLOOR)
 1,970 SQ. FT. (TOTAL)
 CASEMENT WINDOWS

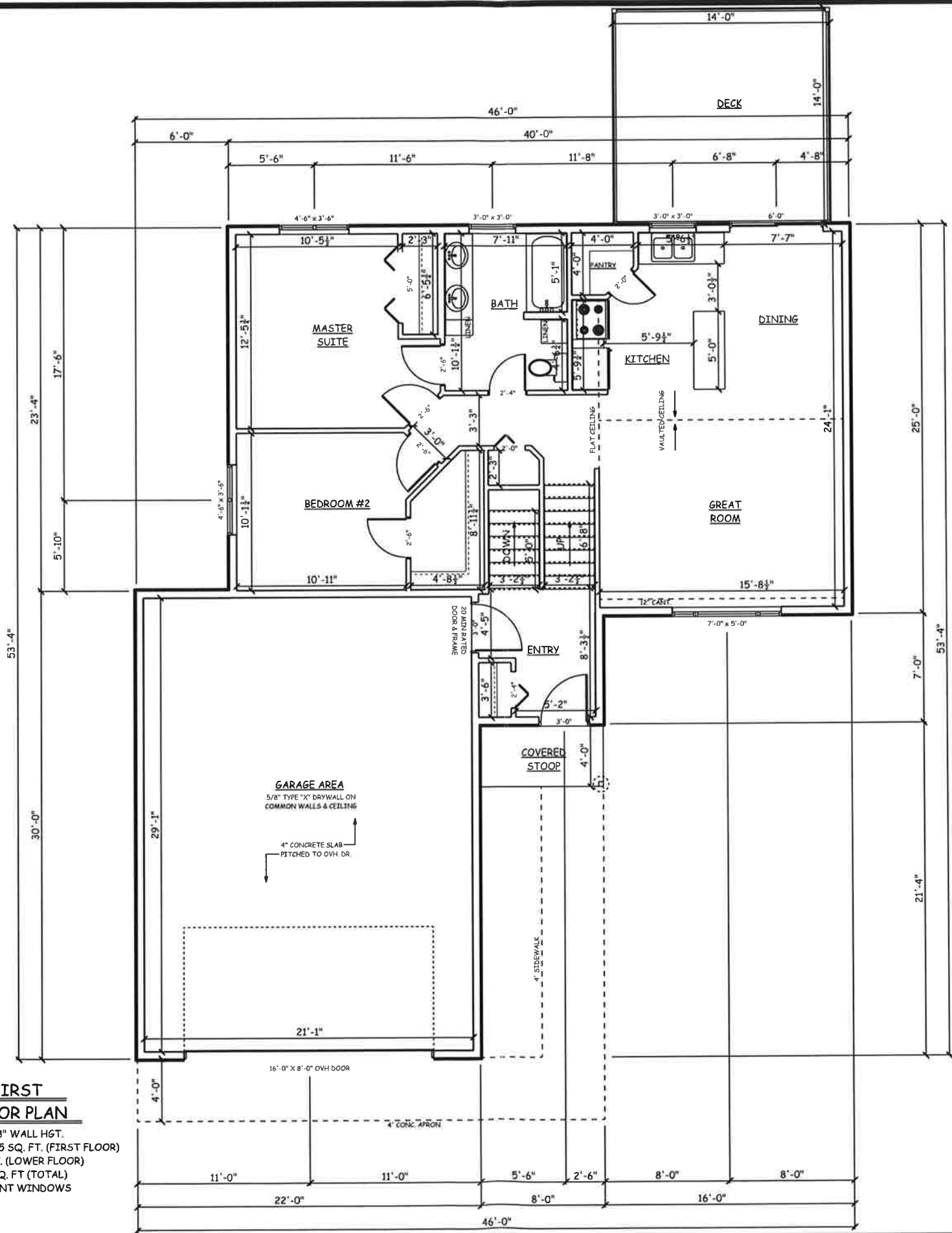

DATE: 4/18/2017
 REVISED: 5/9/2017
 DRAWING#: 4 OF 5

MONTICELLO HOME
FIRST FLOOR PLAN

SCALE: 1/8" = 1'-0"
 DRAWN BY: NAB
 SALESMAN: D.L.



THE DESIGN, SPECIFICATIONS AND PLANS REPRESENTED HEREIN ARE THE PROPERTY OF NORTHWOODS LUMBER CO. THESE PLANS AND DESIGNS WERE CREATED AND DEVELOPED SOLELY FOR THIS SPECIFIC PROJECT AND SHALL NOT BE REPRODUCED OR COPIED FOR ANY PURPOSE WITHOUT THE EXPRESSED WRITTEN PERMISSION OF NORTHWOODS LUMBER CO.

THESE PLANS ARE BEING FURNISHED BY NORTHWOODS LUMBER COMPANY BY DRAFTSMEN WHO ARE NOT LICENSED ARCHITECTS OR ENGINEERS. CONSTRUCTION FROM THESE PLANS SHOULD NOT BE UNDERTAKEN WITHOUT THE ASSISTANCE OF A CONSTRUCTION PROFESSIONAL. NORTHWOODS LUMBER CO. ASSUMES NO RESPONSIBILITY FOR STRUCTURAL OR DIMENSIONAL ERRORS OR OMISSIONS. THE GENERAL CONTRACTOR AND/OR OWNER SHALL ASSUME FULL LIABILITY FOR ACTUAL FIELD DIMENSIONS, DETAILS, CONSTRUCTION TECHNIQUES, AND STRUCTURAL REQUIREMENTS CONFORMING TO ALL STATE AND LOCAL CODES AND ORDINANCES. NORTHWOODS LUMBER CO. ACCEPTS NO RESPONSIBILITY FOR STRUCTURAL INTEGRITY WHICH SHALL BE THE SOLE RESPONSIBILITY OF THE OWNER AND/OR CONSTRUCTOR. CONSEQUENTIAL DAMAGES ARE SPECIFICALLY EXCLUDED. USERS OF THESE PLANS UNDERSTAND AND AGREE THAT NO WARRANTIES HAVE BEEN PROVIDED, EXPRESS OR IMPLIED, AND NORTHWOODS LUMBER CO. DISCLAIMS ANY AND ALL CLAIMS FOR FAULTY WORKMANSHIP.

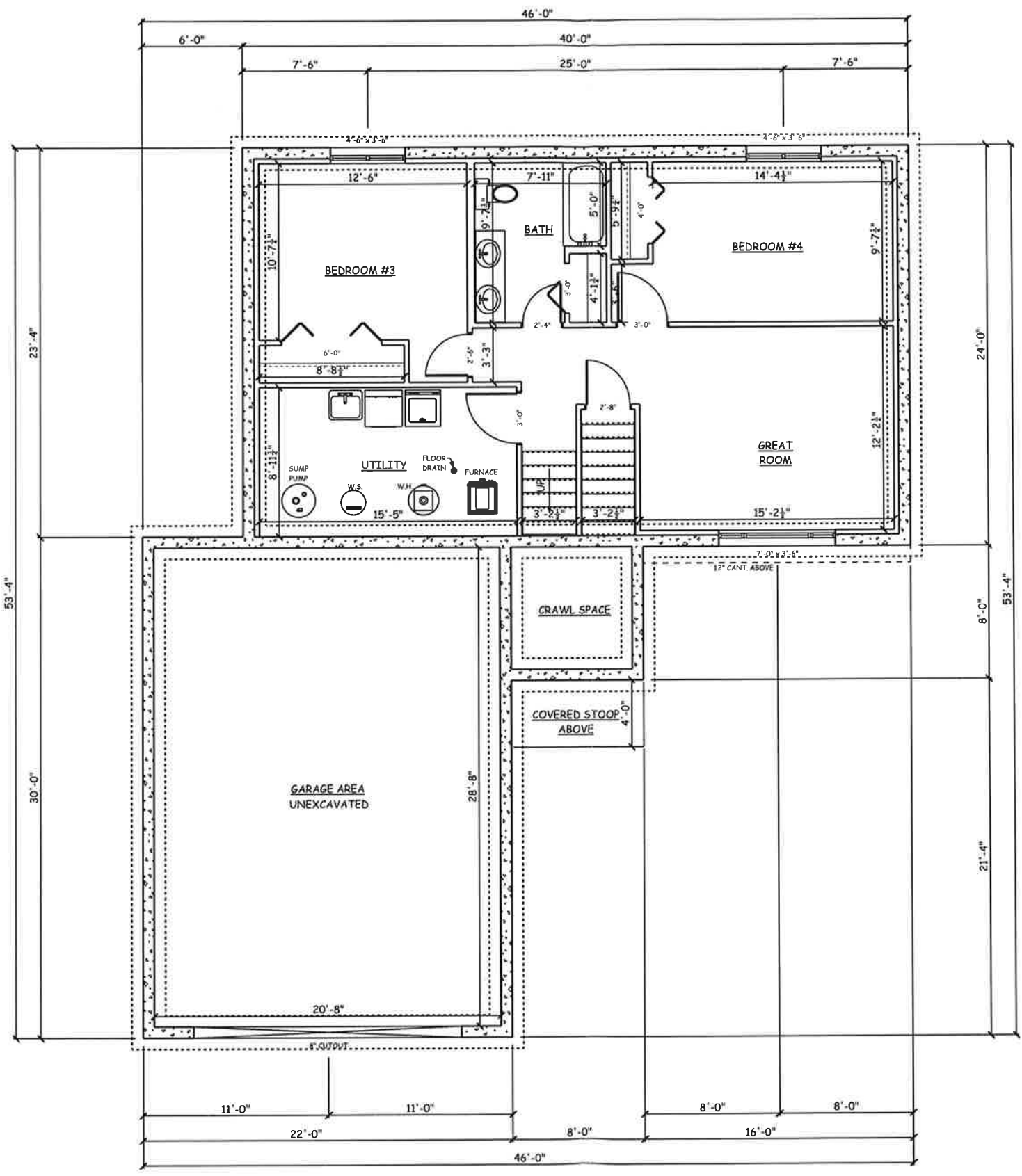

8' BASEMENT

Windows or Doors to be set in concrete wall
make R.O. 3" bigger in width & height.

FOUNDATION PLAN

NOTE: MASON TO LOCATE PILASTERS AND SIZE
FOOTINGS PER CODE & SOIL CONDITIONS

- GENERAL NOTES:**
- ALL DIMENSIONS ARE TO THE OUTSIDE OF FOUNDATION WALL/BRICK LEDGE
 - BASEMENT WALL SHOWN AS 8" THICK UNLESS OTHERWISE NOTED
 - FROST WALLS SHOWN AS 6" THICK UNLESS OTHERWISE NOTED
 - WALL THICKNESS FOR HOME USE ONLY - MASONRY CONTRACTOR VERIFY

THE DESIGN, SPECIFICATIONS AND PLANS REPRESENTED HEREIN ARE THE PROPERTY OF NORTHWOODS LUMBER CO. THESE PLANS AND DESIGNS WERE CREATED AND DEVELOPED BY NORTHWOODS LUMBER CO. AND SHALL NOT BE REPRODUCED OR COPIED FOR ANY PURPOSE WITHOUT THE EXPRESS WRITTEN PERMISSION OF NORTHWOODS LUMBER CO.



SCALE: 1/8" = 1'-0"
DRAWN BY: NAB
SALESMAN: D.L.

MONTICELLO HOME
FOUNDATION PLAN

DATE: 4/18/2017
REVISED: 5/9/2017
DRAWING#: 3 OF 5

THESE PLANS ARE BEING FURNISHED BY NORTHWOODS LUMBER COMPANY BY DRAFTSMEN WHO ARE NOT LICENSED ARCHITECTS OR ENGINEERS. CONSTRUCTION FROM THESE PLANS SHOULD NOT BE UNDERTAKEN WITHOUT THE ASSISTANCE OF A CONSTRUCTION PROFESSIONAL. NORTHWOODS LUMBER CO. ASSUMES NO RESPONSIBILITY FOR STRUCTURAL OR DIMENSIONAL ERRORS OR OMISSIONS. THE GENERAL CONTRACTOR AND/OR OWNER SHALL ASSUME FULL LIABILITY FOR ACTUAL FIELD DIMENSIONS, DETAILS, CONSTRUCTION TECHNIQUES, AND STRUCTURAL REQUIREMENTS CONFORMING TO ALL STATE AND LOCAL CODES AND ORDINANCES. NORTHWOODS LUMBER COMPANY AND NORTHWOODS LUMBER CO. DECLINE ANY AND ALL CLAIMS FOR FAULTY WORKMANSHIP. EXPRESS NOT IMPLIED AND NORTHWOODS LUMBER CO. DISCLAIMS ANY AND ALL CLAIMS FOR FAULTY WORKMANSHIP.

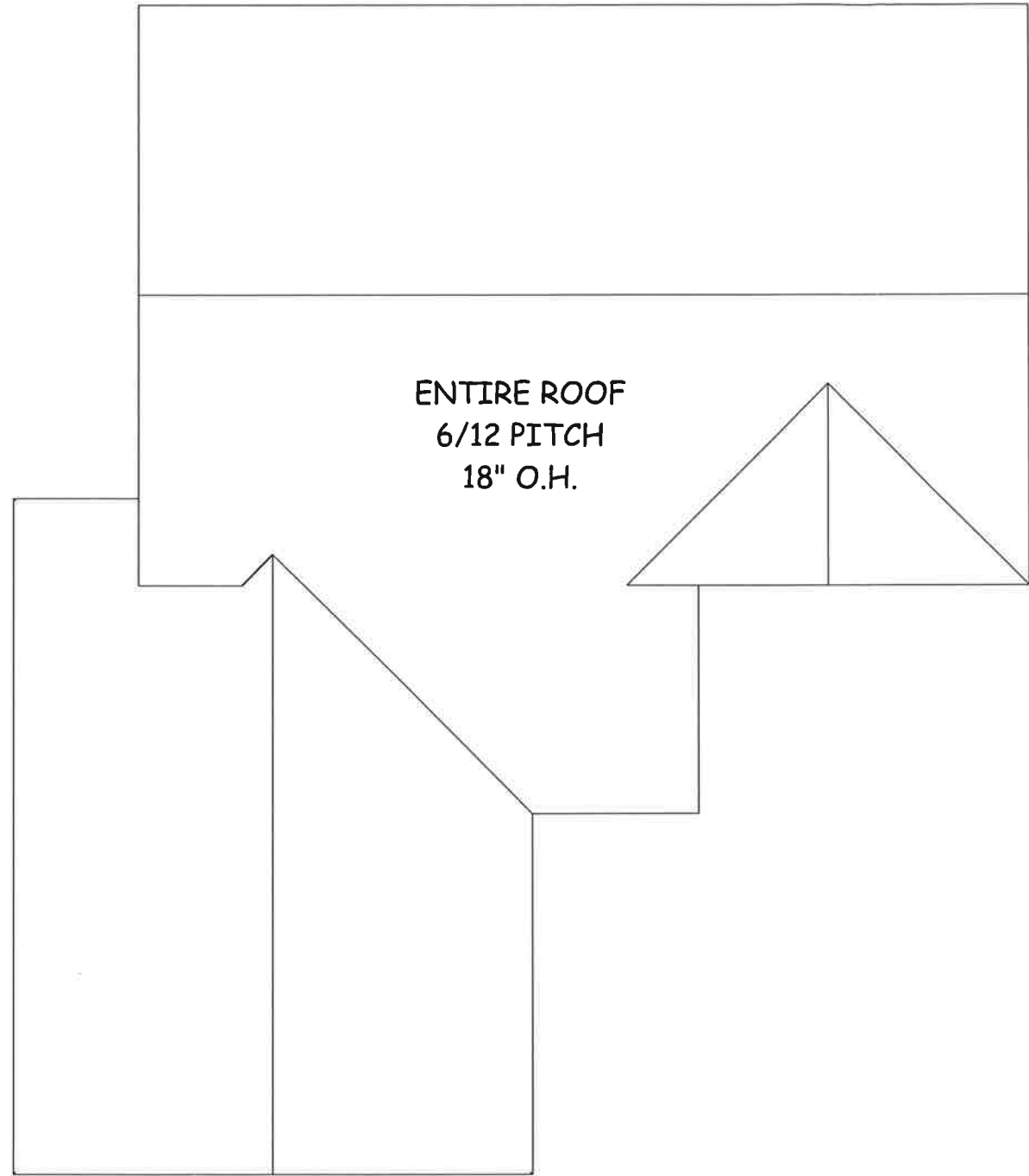

ROOF PLAN
SCALE: 1/8" = 1'-0"

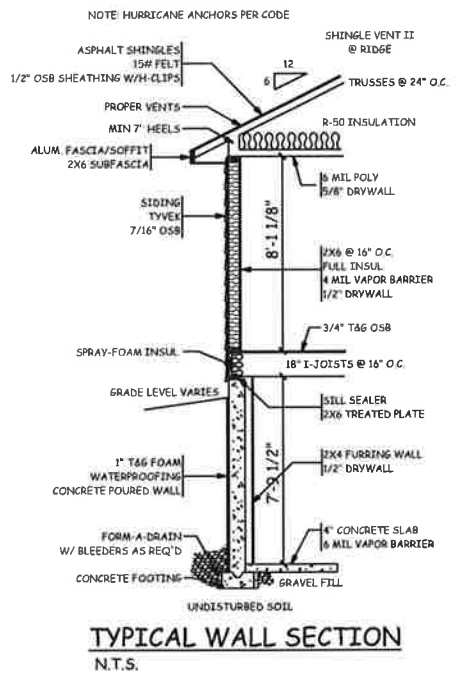

THE DESIGNS, SPECIFICATIONS AND PLANS REPRESENTED HEREIN ARE THE PROPERTY OF NORTHWOODS LUMBER CO. THESE PLANS AND DESIGNS WERE CREATED AND DEVELOPED SOLELY FOR THIS SPECIFIC PROJECT AND SHALL NOT BE REPRODUCED OR TRANSMITTED IN ANY FORM OR BY ANY MEANS, ELECTRONIC OR MECHANICAL, WITHOUT THE EXPRESS WRITTEN PERMISSION OF NORTHWOODS LUMBER CO.



SCALE: 1/8" = 1'-0"
DRAWN BY: NAB
SALESMAN: D.L.

MONTICELLO HOME
DETAILS

DATE: 4/18/2011
REVISED: 5/9/2011
DRAWING*: 5 OF 5