

DESIGN PROVIDED BY:

NORTHWOODS LUMBER CO.

PROJECT:

GROVELAND HOME

JOB INFO:

JOB NO.:
DRAWN BY:
SCALE: 1/4" = 1'-0"
DATE: 4/27/2017

DRAW INFO:

THESE ARE PLANS PROVIDED BY AN EXPERIENCED CAD DRAFTSMAN BUT **NOT ENGINEERS OR ARCHITECTS**. THE DISTRIBUTOR OF THESE PLANS MAKES NO GUARANTEE ON ANYTHING INCLUDING, BUT NOT LIMITED TO: MATERIAL LISTS, STRUCTURE INTEGRITY AND PRICING. IT IS THE BUILDER/CONTRACTORS RESPONSIBILITY TO FOLLOW ALL APPLICABLE BUILDING CODES REGARDLESS OF THE DOCUMENTS PROVIDED.

WHILE EVERY PRECAUTION HAS BEEN TAKEN TO ASSURE THAT ALL DIMENSIONS AND DETAILS ARE CORRECT, IT IS THE RESPONSIBILITY OF THE BUILDER TO VERIFY ALL MEASUREMENTS PRIOR TO CONSTRUCTION. NORTHWOODS LUMBER CO. ASSUMES NO RESPONSIBILITY FOR THE PROPER CONSTRUCTION OF THIS PROJECT.

SHEET NO.

1 / 4

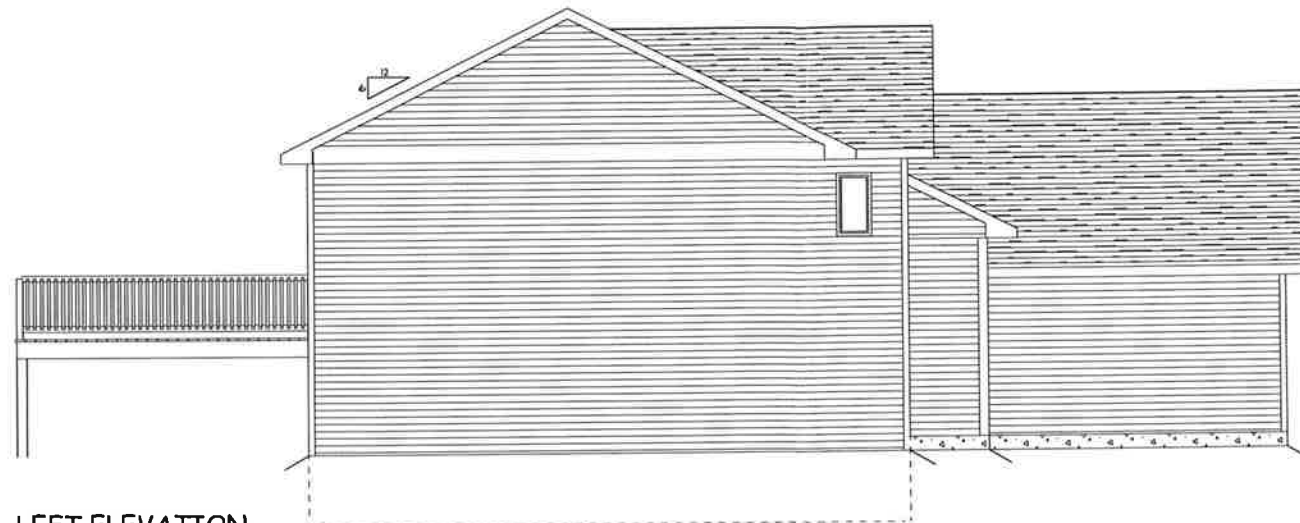

LEFT ELEVATION
SCALE: 1/4" = 1'-0"



FRONT ELEVATION
SCALE: 1/4" = 1'-0"



REAR ELEVATION
SCALE: 1/4" = 1'-0"



RIGHT ELEVATION
SCALE: 1/4" = 1'-0"



PROJECT:

GROVELAND HOME

JOB INFO:

JOB NO.:
 DRAWN BY:
 SCALE: 1/4" = 1'-0"
 DATE: 4/27/2017

DRAW INFO:

THESE ARE PLANS PROVIDED BY AN EXPERIENCED CAD DRAFTSMAN BUT NOT ENGINEERS OR ARCHITECTS. THE DISTRIBUTOR OF THESE PLANS MAKES NO GUARANTEE ON ANYTHING INCLUDING, BUT NOT LIMITED TO: MATERIAL LISTS, STRUCTURE INTEGRITY AND PRICING. IT IS THE BUILDER/CONTRACTOR'S RESPONSIBILITY TO FOLLOW ALL APPLICABLE BUILDING CODES REGARDLESS OF THE DOCUMENTS PROVIDED.

WHILE EVERY PRECAUTION HAS BEEN TAKEN TO ASSURE THAT ALL DIMENSIONS AND DETAILS ARE CORRECT, IT IS THE RESPONSIBILITY OF THE BUILDER TO VERIFY ALL MEASUREMENTS PRIOR TO CONSTRUCTION. NORTHWOODS LUMBER CO. ASSUMES NO RESPONSIBILITY FOR THE PROPER CONSTRUCTION OF THIS PROJECT.

SHEET NO.

2 / 4

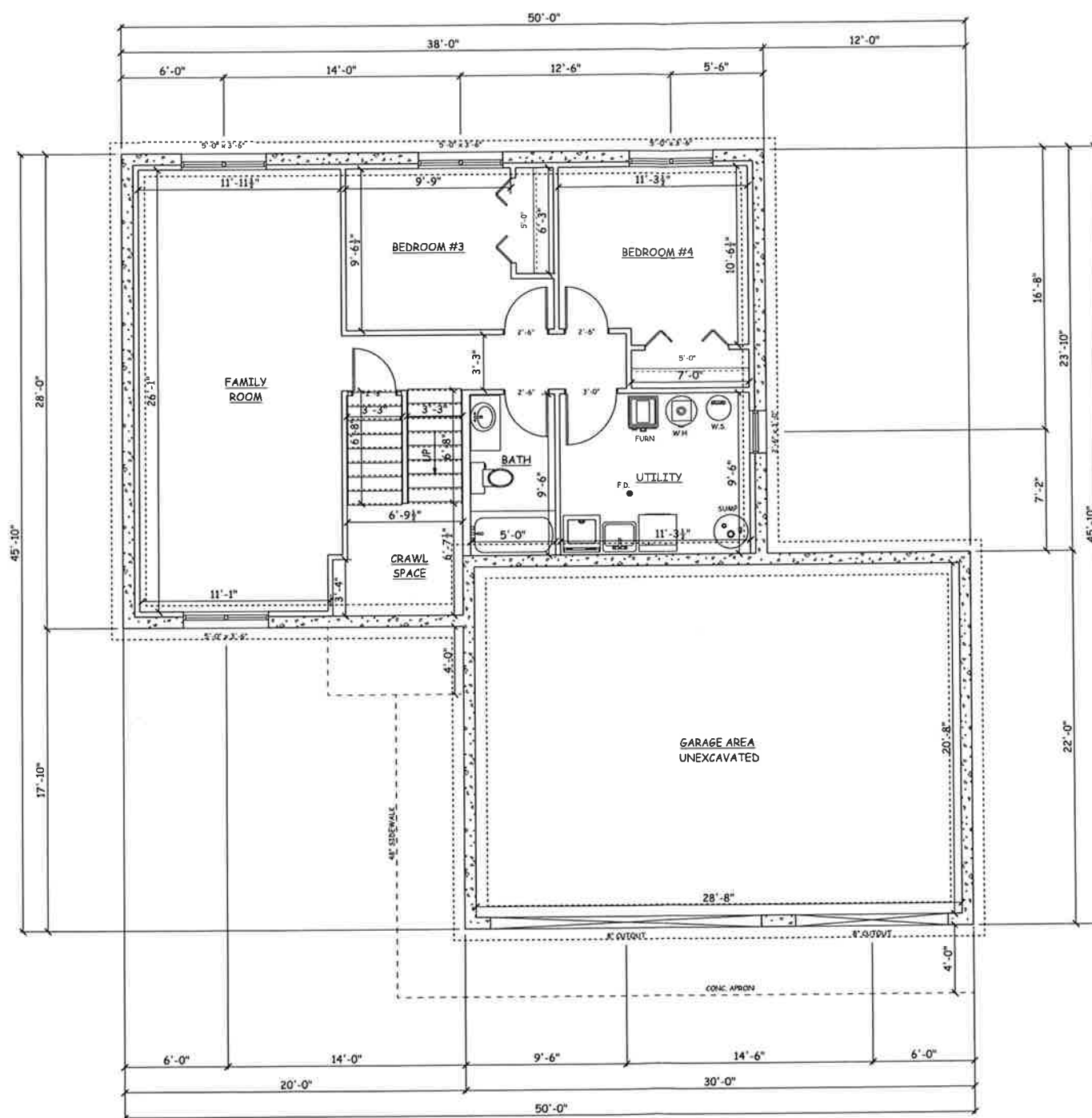

8' BASEMENT

Windows or Doors to be set in concrete wall make R.O. 3" bigger in width & height.

FOUNDATION PLAN

NOTE: MASON TO LOCATE PILASTERS AND SIZE FOOTINGS PER CODE & SOIL CONDITIONS

GENERAL NOTES:

- ALL DIMENSIONS ARE TO THE OUTSIDE OF FOUNDATION WALLS UNLESS OTHERWISE NOTED
- BASEMENT WALL SHOWN AS 8" THICK UNLESS OTHERWISE NOTED
- FRONT WALLS SHOWN AS 8" THICK UNLESS OTHERWISE NOTED
- WALL THICKNESS FOR REPRESENTATION ONLY - HAZARD TO CONTRACTOR VERIFY

THESE ARE PLANS PROVIDED BY AN EXPERIENCED CAD DRAFTSMAN BUT NOT ENGINEERS OR ARCHITECTS. THE DISTRIBUTOR OF THESE PLANS MAKES NO GUARANTEE ON ANYTHING INCLUDING, BUT NOT LIMITED TO: MATERIAL LISTS, STRUCTURE INTEGRITY AND PRICING. IT IS THE BUILDER/CONTRACTORS RESPONSIBILITY TO FOLLOW ALL APPLICABLE BUILDING CODES REGARDLESS OF THE DOCUMENTS PROVIDED.

WHILE EVERY PRECAUTION HAS BEEN TAKEN TO ASSURE THAT ALL DIMENSIONS AND DETAILS ARE CORRECT, IT IS THE RESPONSIBILITY OF THE BUILDER TO VERIFY ALL MEASUREMENTS PRIOR TO CONSTRUCTION. NORTHWOODS LUMBER CO. ASSUMES NO RESPONSIBILITY FOR THE PROPER CONSTRUCTION OF THIS PROJECT.

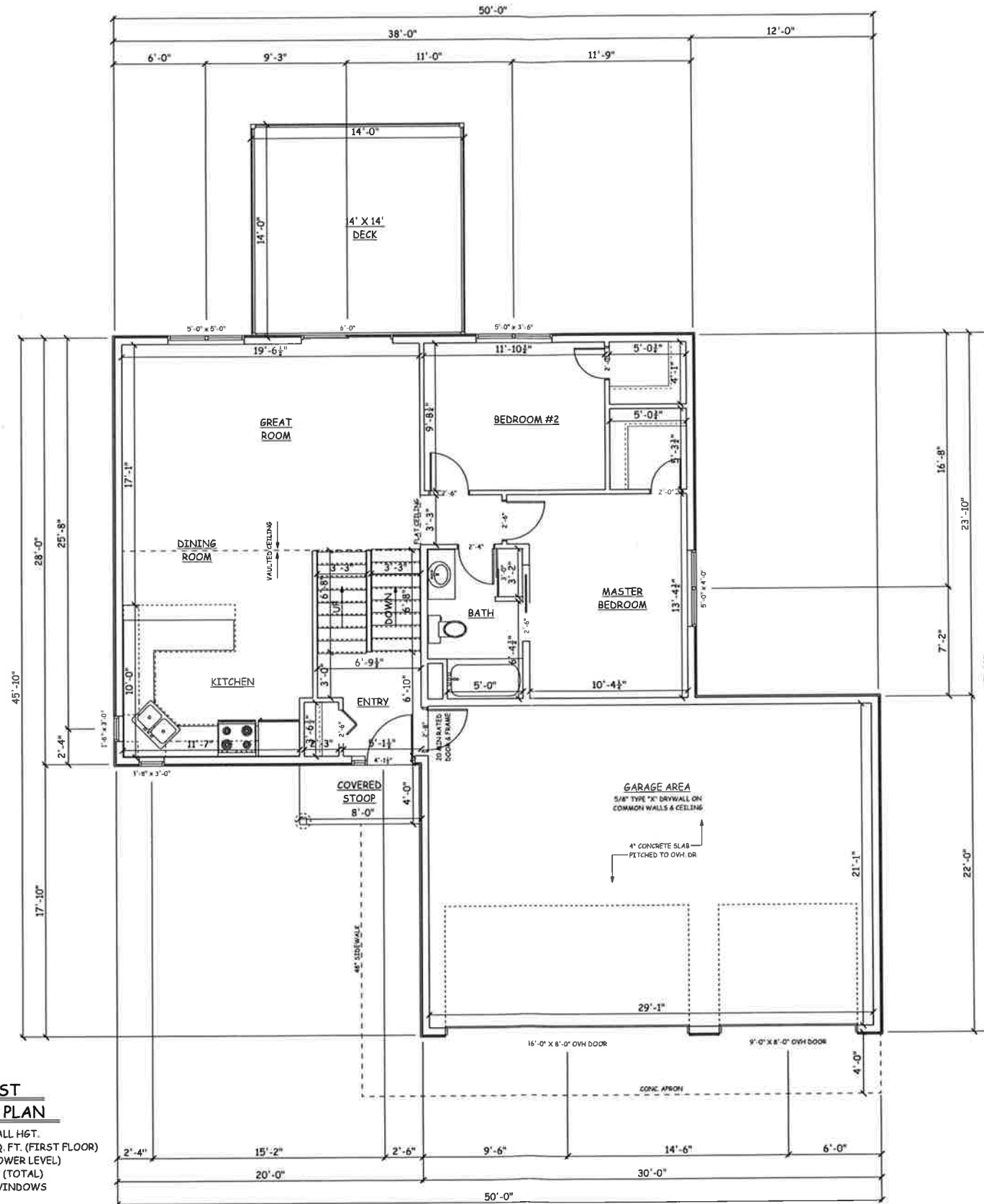

FIRST FLOOR PLAN
 8'-1 1/8" WALL HGT.
 LIVING SPACE: 1,008 SQ. FT. (FIRST FLOOR)
 1,008 SQ. FT. (LOWER LEVEL)
 2,016 SQ. FT. (TOTAL)
 CASEMENT WINDOWS



PROJECT:

GROVELAND HOME

JOB INFO:

JOB NO.:
DRAWN BY:
SCALE: 1/4" = 1'-0"
DATE: 4/27/2017

DRAW INFO:

THESE ARE PLANS PROVIDED BY AN EXPERIENCED CAD DRAFTSMAN BUT NOT ENGINEERS OR ARCHITECTS. THE DISTRIBUTOR OF THESE PLANS MAKES NO GUARANTEE ON ANYTHING INCLUDING, BUT NOT LIMITED TO: MATERIAL LISTS, STRUCTURE INTEGRITY AND PRICING. IT IS THE BUILDER/CONTRACTORS RESPONSIBILITY TO FOLLOW ALL APPLICABLE BUILDING CODES REGARDLESS OF THE DOCUMENTS PROVIDED.

WHILE EVERY PRECAUTION HAS BEEN TAKEN TO ASSURE THAT ALL DIMENSIONS AND DETAILS ARE CORRECT, IT IS THE RESPONSIBILITY OF THE BUILDER TO VERIFY ALL MEASUREMENTS PRIOR TO CONSTRUCTION. NORTHWOODS LUMBER CO. ASSUMES NO RESPONSIBILITY FOR THE PROPER CONSTRUCTION OF THIS PROJECT.

SHEET NO.

4 / 4

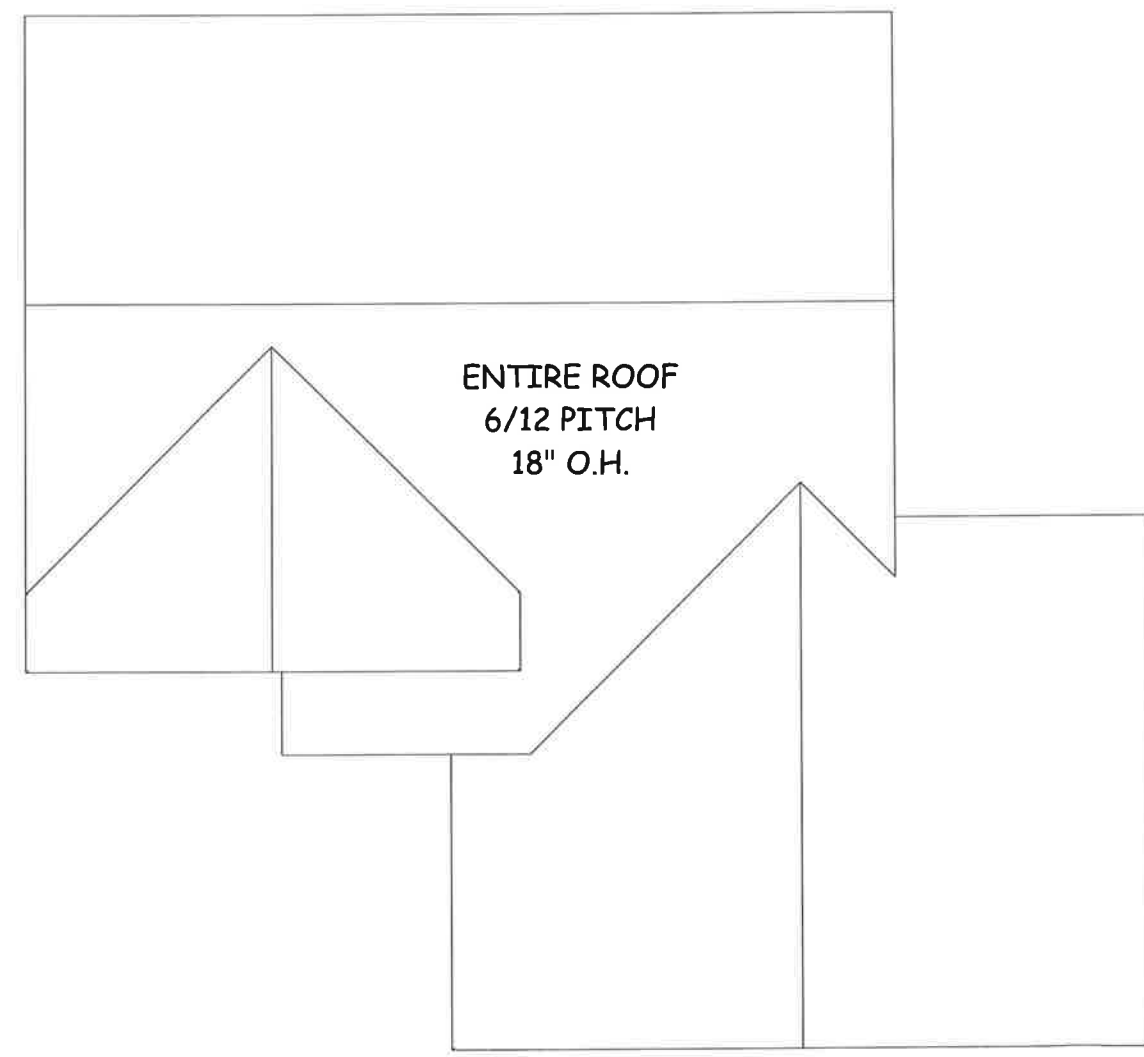

ROOF PLAN
SCALE: 1/4" = 1'-0"

