

# Preliminary Plat of ACORN RIDGE

Comprising parts of  
The SW 1/4 of SW 1/4, Section 5, Township 147 North, Range 33 West, Beltrami County, Minnesota;  
AND  
The East Half of the SE 1/4, Section 6, Township 147 North, Range 33 West, Beltrami County, Minnesota.

**OWNER - DEVELOPER**  
Jay S. Hill  
10724 Oak Leaf LN NW  
Bemidji, MN 56601

**SURVEYOR**  
Murray Surveying, Inc.  
P.O. Box 1038  
Bemidji, MN 56619  
218-751-5898

**TAX PARCEL ID NUMBERS**  
310012602, 310012605, 310009905, 310009906  
**TOTAL PLAT AREA:** 63.9± Acres  
**DATE OF PREPARATION:** 10-27-2019

**LEGEND**  
● Denotes 1/2 inch iron pipe, LS 15483, found  
⊕ Denotes cast iron monument, found  
⊠ Existing telecommunications pedestal  
— 1346 — Existing 2 ft. contour interval  
2.24 Acres Denotes total lot area  
1.51 Acres (EW) Denotes total lot area excluding wetland

**PROJECT OVERVIEW**

This project proposes to develop approximately 63.9 acres into 44 Lots. Lots abutting Acorn Ridge RD NW will be accessed from said road. Lots 1-4 and Lots 33-34, all in proposed Block 1, would be accessed from existing recorded easements.

**NOTES TO SURVEY**

- Bearing system based on the Beltrami County Coordinate System, South Zone.
- This survey has not been prepared with the benefit of any title work.
- Proposed lot dimensions are rounded to the nearest foot.

**WETLAND STATEMENT**

Wetlands exist on the subject property. The location of the wetlands shown hereon are the result of a site review conducted by Murray Surveying, Inc.

**CONTOUR INFORMATION**

2 ft. Contours shown hereon were derived from Mntopo.

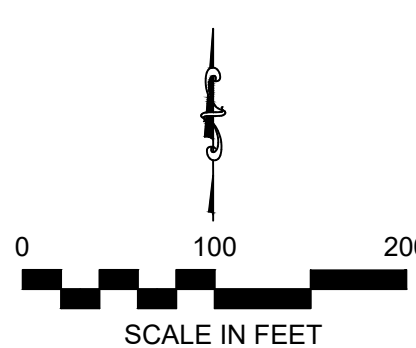

**VICINITY MAP**

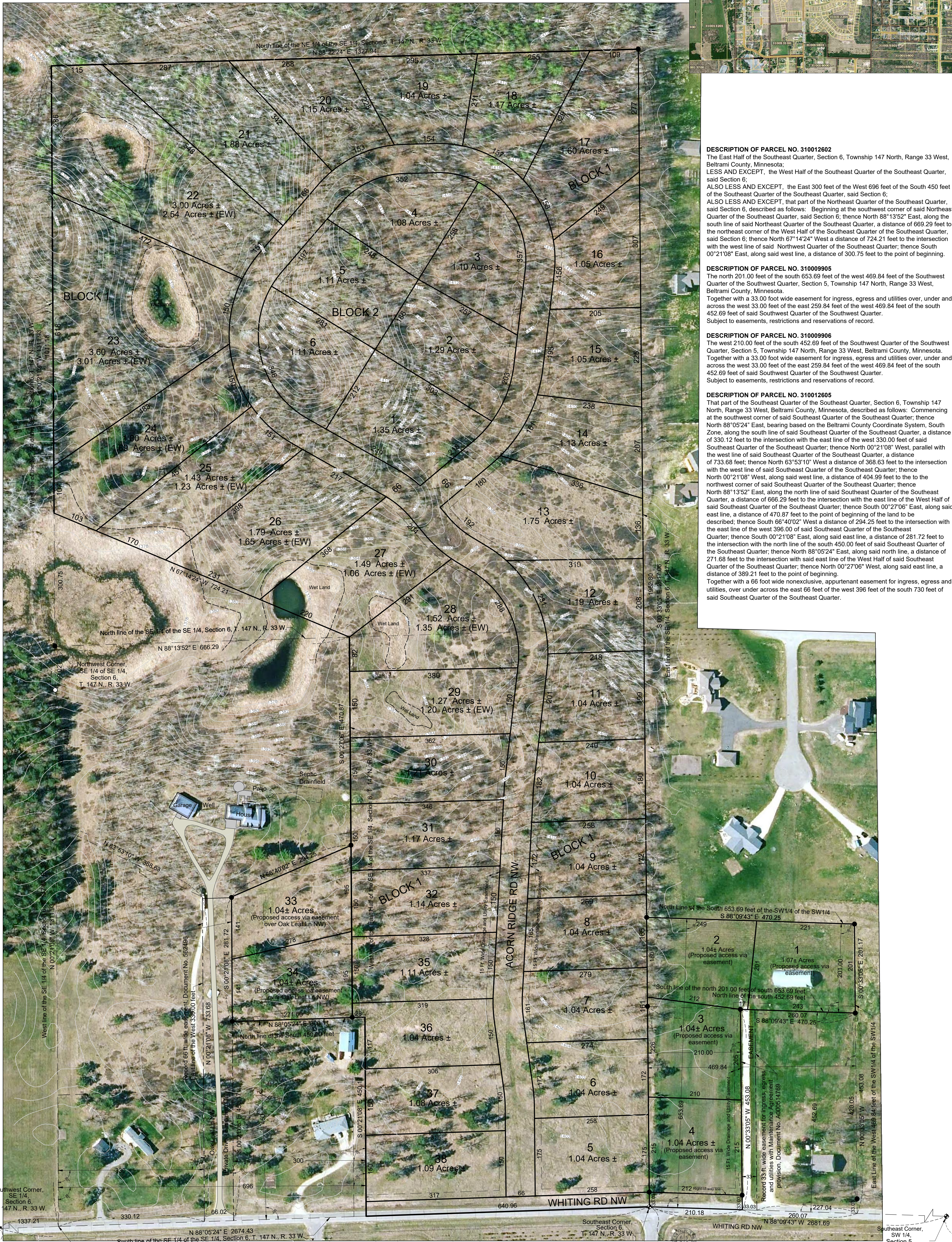
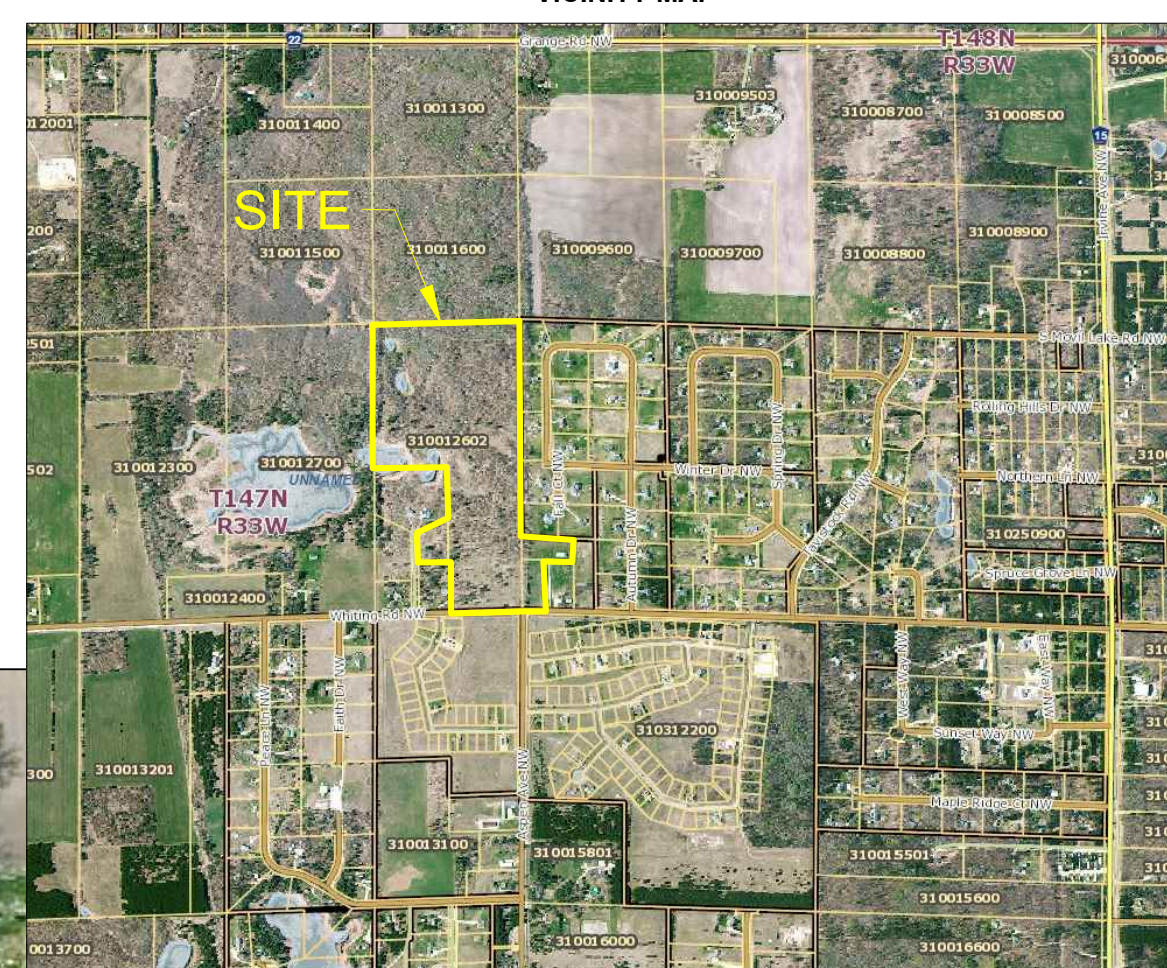

**DESCRIPTION OF PARCEL NO. 310012602**  
The East Half of the Southeast Quarter, Section 6, Township 147 North, Range 33 West, Beltrami County, Minnesota;  
LESS AND EXCEPT, the West Half of the Southeast Quarter of the Southeast Quarter, said Section 6;  
ALSO LESS AND EXCEPT, the East 300 feet of the West 696 feet of the South 450 feet of the Southeast Quarter of the Southeast Quarter, said Section 6;  
ALSO LESS AND EXCEPT, that part of the Northeast Quarter of the Southeast Quarter, said Section 6, described as follows: Beginning at the southwest corner of said Northeast Quarter of the Southeast Quarter, said Section 6, thence North 88°13'52" East, along the south line of said Northeast Quarter of the Southeast Quarter, a distance of 669.29 feet to the northeast corner of the West Half of the Southeast Quarter of the Southeast Quarter, said Section 6; thence North 67°14'24" West a distance of 724.21 feet to the intersection with the west line of said Northwest Quarter of the Southeast Quarter; thence South 00°21'08" East, along said west line, a distance of 300.75 feet to the point of beginning.

**DESCRIPTION OF PARCEL NO. 310009905**  
The north 201.00 feet of the south 653.69 feet of the west 469.84 feet of the Southwest Quarter of the Southeast Quarter, Section 5, Township 147 North, Range 33 West, Beltrami County, Minnesota;  
Together with a 33.00 foot wide easement for ingress, egress and utilities over, under and across the west 33.00 feet of the east 259.84 feet of the west 469.84 feet of the south 452.69 feet of said Southwest Quarter of the Southeast Quarter.  
Subject to easements, restrictions and reservations of record.

**DESCRIPTION OF PARCEL NO. 310009906**  
The west 210.00 feet of the south 452.69 feet of the Southwest Quarter of the Southwest Quarter, Section 5, Township 147 North, Range 33 West, Beltrami County, Minnesota.  
Together with a 33.00 foot wide easement for ingress, egress and utilities over, under and across the west 33.00 feet of the east 259.84 feet of the west 469.84 feet of the south 452.69 feet of said Southwest Quarter of the Southeast Quarter.  
Subject to easements, restrictions and reservations of record.

**DESCRIPTION OF PARCEL NO. 310012605**  
That part of the Southeast Quarter of the Southeast Quarter, Section 6, Township 147 North, Range 33 West, Beltrami County, Minnesota, described as follows: Commencing at the southwest corner of said Southeast Quarter of the Southeast Quarter, thence North 88°05'24" East, bearing based on the Beltrami County Coordinate System, South Zone, along the south line of said Southeast Quarter of the Southeast Quarter, a distance of 330.12 feet to the intersection with the east line of the west 330.00 feet of said Southeast Quarter of the Southeast Quarter; thence North 00°21'08" West, parallel with the west line of said Southeast Quarter of the Southeast Quarter, a distance of 733.68 feet; thence North 63°53'10" West a distance of 368.63 feet to the intersection with the west line of said Southeast Quarter of the Southeast Quarter; thence North 00°21'08" West, along said west line, a distance of 404.99 feet to the northwest corner of said Southeast Quarter of the Southeast Quarter; thence North 88°13'52" East, along the north line of said Southeast Quarter of the Southeast Quarter, a distance of 666.29 feet to the intersection with the east line of the West Half of said Southeast Quarter of the Southeast Quarter; thence South 00°27'06" East, along said east line, a distance of 470.87 feet to the point of beginning of the land to be described; thence South 66°40'02" West a distance of 294.25 feet to the intersection with the east line of the west 396.00 feet of said Southeast Quarter of the Southeast Quarter; thence South 00°21'08" East, along said east line, a distance of 281.72 feet to the intersection with the north line of the south 450.00 feet of said Southeast Quarter of the Southeast Quarter; thence North 88°05'24" East, along said north line, a distance of 271.68 feet to the intersection with said east line of the West Half of said Southeast Quarter of the Southeast Quarter; thence North 00°27'06" West, along said east line, a distance of 389.21 feet to the point of beginning.  
Together with a 66 foot wide nonexclusive, appurtenant easement for ingress, egress and utilities, over under across the east 66 feet of the west 396 feet of the south 730 feet of said Southeast Quarter of the Southeast Quarter.