

**FRONT ELEVATION**  
SCALE: 1/4" = 1'-0"

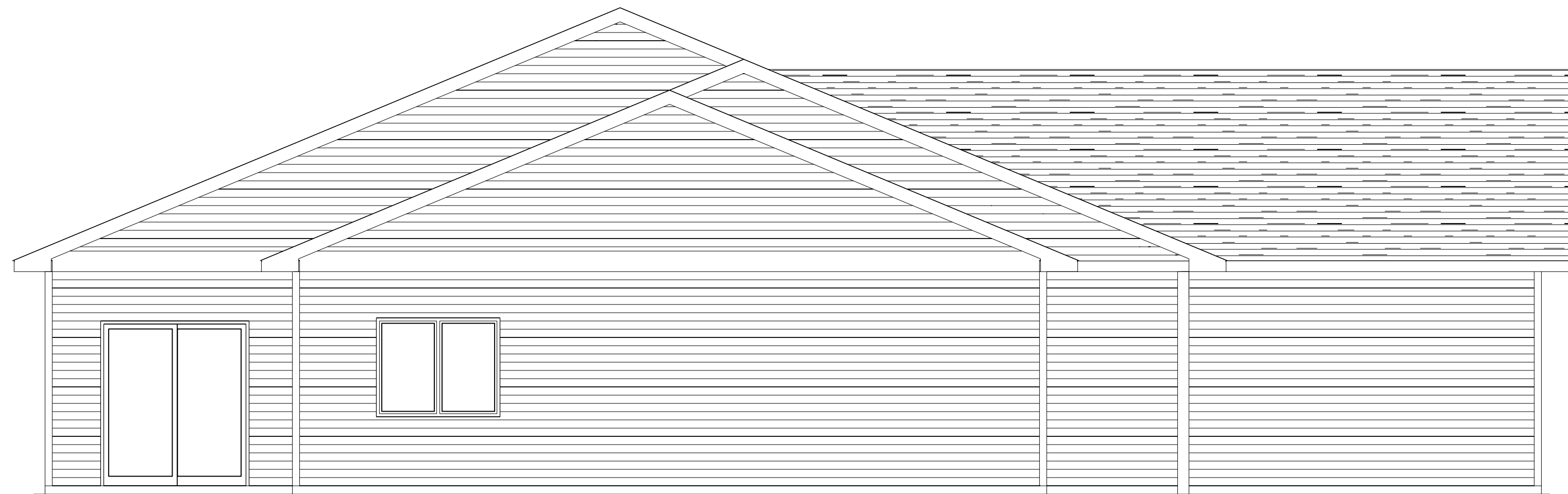

**RIGHT ELEVATION**  
SCALE: 1/4" = 1'-0"



**LEFT ELEVATION**  
SCALE: 1/4" = 1'-0"

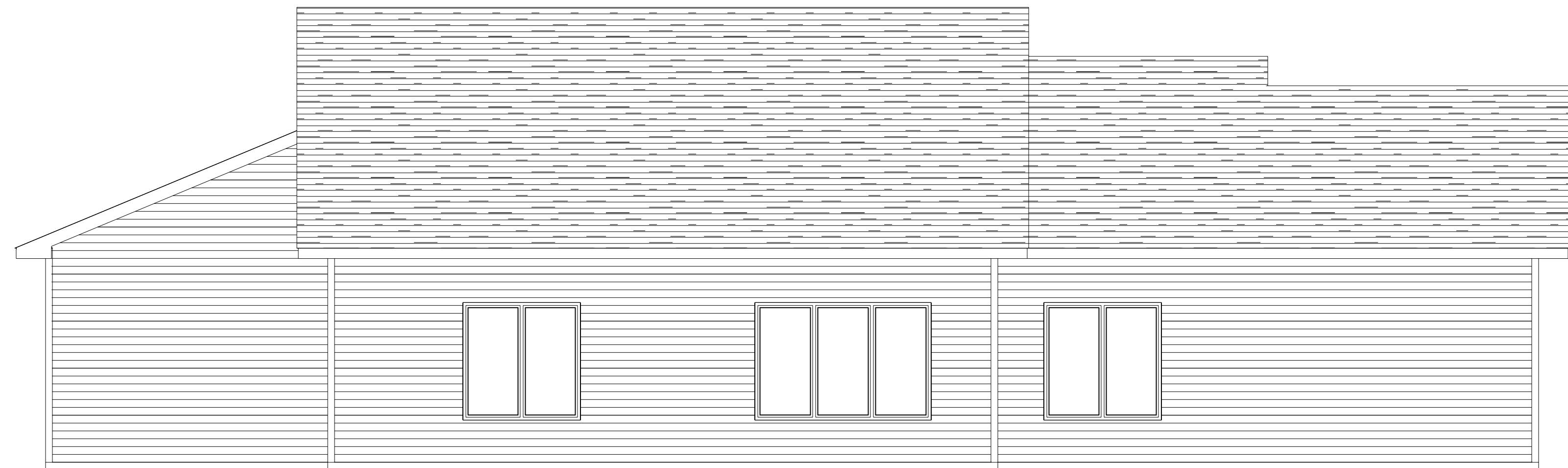

**REAR ELEVATION**  
SCALE: 1/4" = 1'-0"

Design Provided By:



**PROJECT:**

**PW43**

**ELEVATIONS 1**

**JOB INFO:**

DRAWN BY: SW

SCALE:  
1/4" = 1'-0"

DATE:  
11/11/2021

**DRAW INFO:**

THESE ARE PLANS PROVIDED BY AN EXPERIENCED CAD DRAFTSMAN BUT NOT ENGINEERS OR ARCHITECTS. THE DISTRIBUTOR OF THESE PLANS MAKES NO GUARANTEE ON ANYTHING INCLUDING, BUT NOT LIMITED TO: MATERIAL LISTS, STRUCTURE INTEGRITY AND PRICING. IT IS THE BUILDER/CONTRACTORS RESPONSIBILITY TO FOLLOW ALL APPLICABLE BUILDING CODES REGARDLESS OF THE DOCUMENTS PROVIDED.

WHILE EVERY PRECAUTION HAS BEEN TAKEN TO ASSURE THAT ALL DIMENSIONS AND DETAILS ARE CORRECT, IT IS THE RESPONSIBILITY OF THE BUILDER TO VERIFY ALL MEASUREMENTS PRIOR TO CONSTRUCTION. NORTHWOODS LUMBER CO. ASSUMES NO RESPONSIBILITY FOR THE PROPER CONSTRUCTION OF THIS PROJECT.

**SHEET NO.**

**1 / 4**



**PROJECT:**

**PW43**

**FIRST FLOOR PLAN**

**JOB INFO:**

DRAWN BY: SW

SCALE:

1/4" = 1'-0"

DATE:

11/11/2021

**DRAW INFO:**

THESE ARE PLANS PROVIDED BY AN EXPERIENCED CAD DRAFTSMAN BUT NOT ENGINEERS, OR ARCHITECTS. THE DISTRIBUTOR OF THESE PLANS MAKES NO GUARANTEE ON ANYTHING INCLUDING, BUT NOT LIMITED TO: MATERIAL LISTS, STRUCTURE INTEGRITY AND PRICING. IT IS THE BUILDER/CONTRACTORS RESPONSIBILITY TO FOLLOW ALL APPLICABLE BUILDING CODES REGARDLESS OF THE DOCUMENTS PROVIDED.

WHILE EVERY PRECAUTION HAS BEEN TAKEN TO ASSURE THAT ALL DIMENSIONS AND DETAILS ARE CORRECT, IT IS THE RESPONSIBILITY OF THE BUILDER TO VERIFY ALL MEASUREMENTS PRIOR TO CONSTRUCTION. NORTHWOODS LUMBER CO. ASSUMES NO RESPONSIBILITY FOR THE PROPER CONSTRUCTION OF THIS PROJECT.

**SHEET NO.**

**2 / 4**

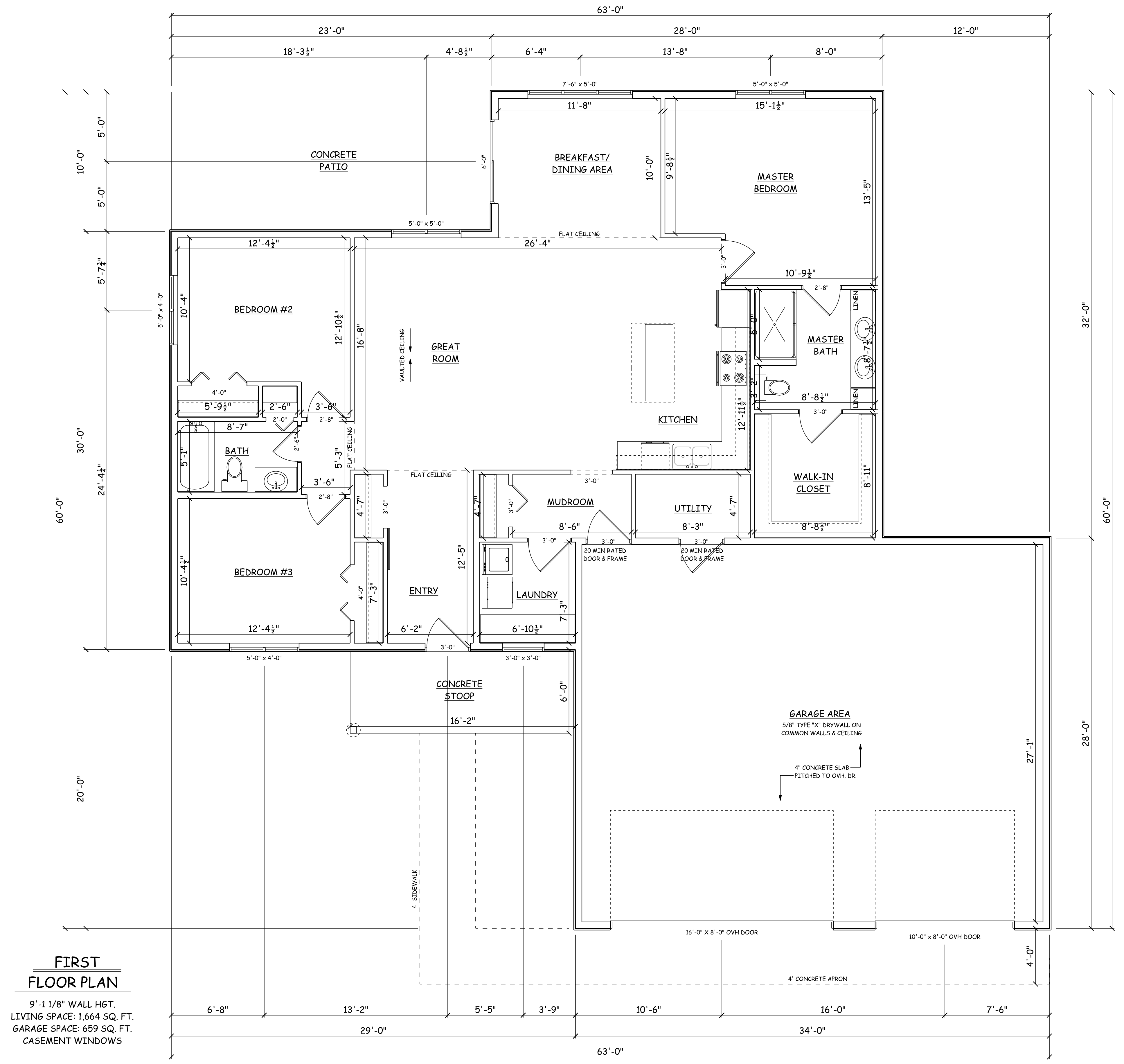

**FIRST FLOOR PLAN**  
 9'-1 1/8" WALL HGT.  
 LIVING SPACE: 1,664 SQ. FT.  
 GARAGE SPACE: 659 SQ. FT.  
 CASEMENT WINDOWS

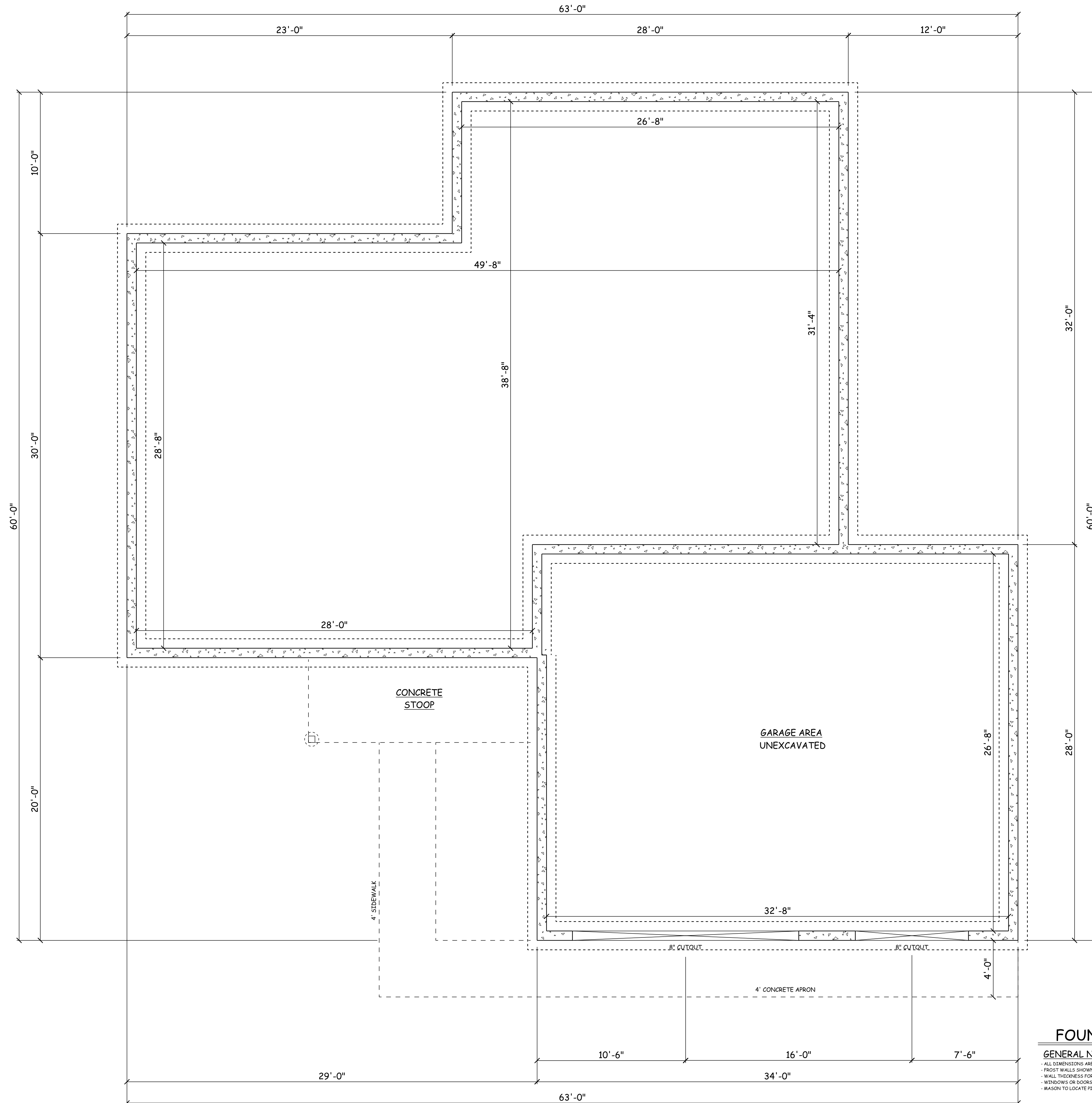

**FOUNDATION PLAN**

**GENERAL NOTES:**  
 ALL DIMENSIONS ARE TO THE OUTSIDE OF FOUNDATION WALLS/BLOCK LEDGE  
 FROST WALLS SHOWN AS 8" THICK 5'-0" HIGH (UNLESS OTHERWISE NOTED)  
 WALL THICKNESS FOR REPRESENTATION ONLY. MASON/CONTRACTOR VERIFY  
 WINDOWS OR DOORS TO BE SET IN CONCRETE WALL MAKE I.O. 2" HIGHER IN WIDTH & HEIGHT.  
 MASON TO LOCATE PLASTERS AND SIZE FOOTINGS PER CODE & SOIL CONDITIONS

Design Provided By:



**PROJECT:**

**PW43**

**FOUNDATION PLAN**

**JOB INFO:**

DRAWN BY: SW

SCALE:  
1/4" = 1'-0"

DATE:  
11/11/2021

**DRAW INFO:**

THESE ARE PLANS PROVIDED BY AN EXPERIENCED CAD DRAFTSMAN BUT NOT ENGINEERS OR ARCHITECTS. THE DISTRIBUTOR OF THESE PLANS MAKES NO GUARANTEE ON ANYTHING INCLUDING, BUT NOT LIMITED TO: MATERIAL LISTS, STRUCTURE INTEGRITY AND PRICING. IT IS THE BUILDER/CONTRACTORS RESPONSIBILITY TO FOLLOW ALL APPLICABLE BUILDING CODES REGARDLESS OF THE DOCUMENTS PROVIDED.

WHILE EVERY PRECAUTION HAS BEEN TAKEN TO ASSURE THAT ALL DIMENSIONS AND DETAILS ARE CORRECT, IT IS THE RESPONSIBILITY OF THE BUILDER TO VERIFY ALL MEASUREMENTS PRIOR TO CONSTRUCTION. NORTHWOODS LUMBER CO. ASSUMES NO RESPONSIBILITY FOR THE PROPER CONSTRUCTION OF THIS PROJECT.

**SHEET NO.**

**3 / 4**



**PROJECT:**

**PW43**

**DETAILS**

**JOB INFO:**

DRAWN BY: SW

SCALE:  
1/4" = 1'-0"

DATE:  
11/11/2021

**DRAW INFO:**

THESE ARE PLANS PROVIDED BY AN EXPERIENCED CAD DRAFTSMAN BUT NOT ENGINEERS OR ARCHITECTS. THE DISTRIBUTOR OF THESE PLANS MAKES NO GUARANTEE ON ANYTHING INCLUDING, BUT NOT LIMITED TO: MATERIAL LISTS, STRUCTURE INTEGRITY AND PRICING. IT IS THE BUILDER/CONTRACTORS RESPONSIBILITY TO FOLLOW ALL APPLICABLE BUILDING CODES REGARDLESS OF THE DOCUMENTS PROVIDED.

WHILE EVERY PRECAUTION HAS BEEN TAKEN TO ASSURE THAT ALL DIMENSIONS AND DETAILS ARE CORRECT, IT IS THE RESPONSIBILITY OF THE BUILDER TO VERIFY ALL MEASUREMENTS PRIOR TO CONSTRUCTION. NORTHWOODS LUMBER CO. ASSUMES NO RESPONSIBILITY FOR THE PROPER CONSTRUCTION OF THIS PROJECT.

**SHEET NO.**

**4 / 4**



**ROOF PLAN**  
SCALE: 1/4" = 1'-0"