

THESE PLANS ARE BEING FURNISHED BY NORTHWOODS LUMBER COMPANY BY CONTRACTOR WHO ARE NOT LICENSED ARCHITECTS OR ENGINEERS. CONSTRUCTION FROM THESE PLANS SHOULD NOT BE UNDERTAKEN WITHOUT THE ASSISTANCE OF A CONSTRUCTION PROFESSIONAL. NORTHWOODS LUMBER CO. ASSUMES NO RESPONSIBILITY FOR STRUCTURAL OR DIMENSIONAL ERRORS OR OMISSIONS. THE GENERAL CONTRACTOR AND/OR OWNER SHALL ASSUME FULL LIABILITY FOR ACTUAL FIELD DIMENSIONS OF ALL CONSTRUCTION. NORTHWOODS LUMBER CO. ACCEPTS NO RESPONSIBILITY FOR STRUCTURAL INTEGRITY WHICH SHALL BE THE SOLE RESPONSIBILITY OF THE OWNER AND/OR CONSTRUCTOR. CONSEQUENTIAL DAMAGES ARE SPECIFICALLY EXCLUDED. USER OF THESE PLANS UNDERSTAND AND AGREE THAT NO WARRANTIES HAVE BEEN PROVIDED. EXPRESS OR IMPLIED AND NORTHWOODS LUMBER CO. DECLINES ANY AND ALL CLAIMS FOR FAULTY WORKMANSHIP.

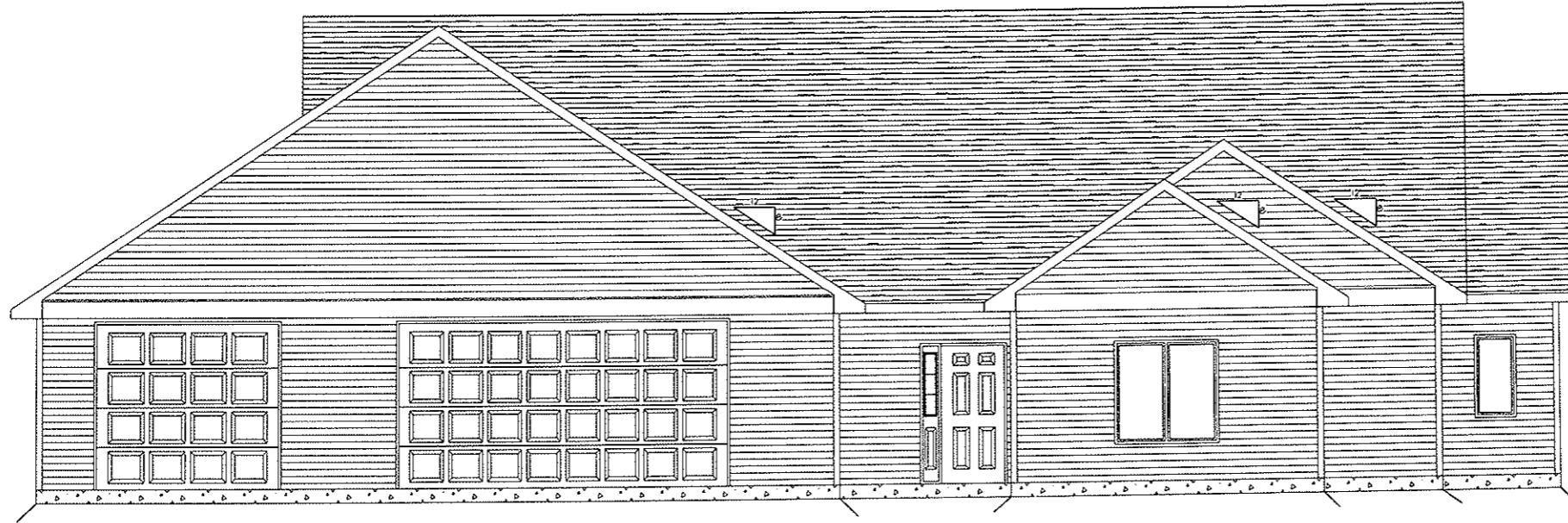

Top of Plate  
 9'-1 1/2"  
 Top of Subfloor

**FRONT ELEVATION**

SCALE: 1/8" = 1'-0"

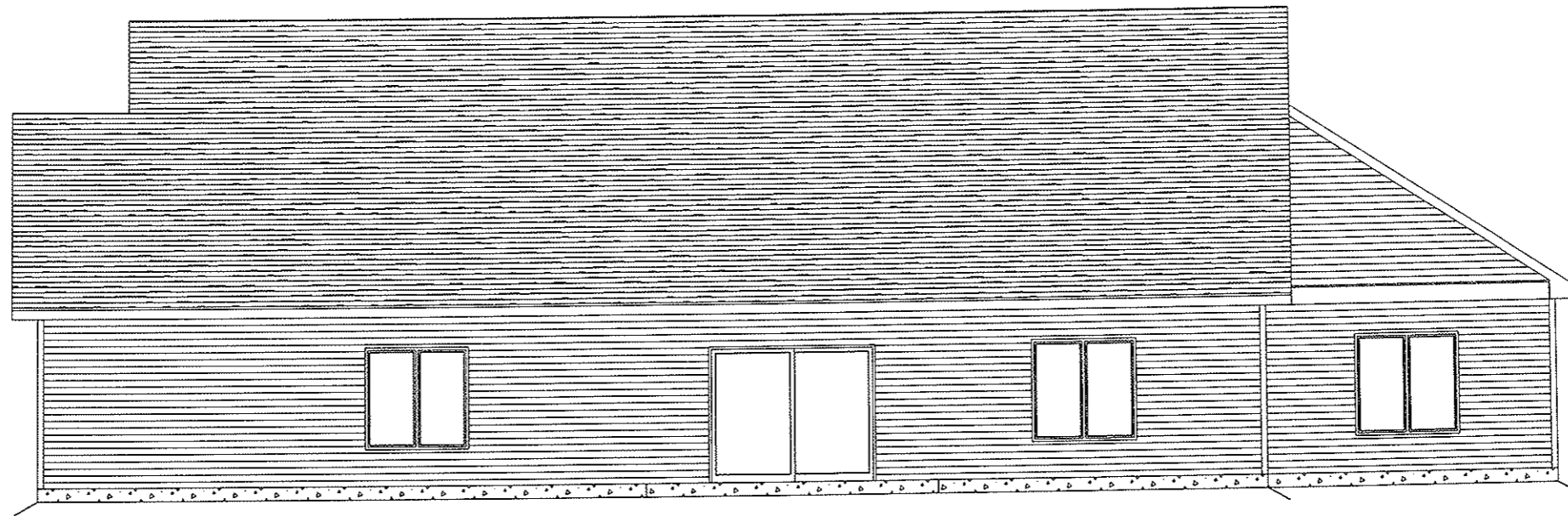

**REAR ELEVATION**

SCALE: 1/8" = 1'-0"

DATE: 4/20/2017  
 REVISED: 5/9/2017  
 DRAWING #: 1 OF 5

**IRIS HOME - MIRROR ELEVATIONS 1**

SCALE: 1/8" = 1'-0"  
 DRAWN BY: NAB  
 SALESMAN: D.L.



THE DESIGNS, SPECIFICATIONS AND PLANS REPRESENTED HEREIN ARE THE PROPERTY OF NORTHWOODS LUMBER CO. THESE PLANS AND DESIGNS WERE CREATED AND DEVELOPED SOLELY FOR THE SPECIFIC PROJECT AND SHOWN FOR THE PROJECT OR COPIES FOR ANY PURPOSE WITHOUT THE WRITTEN PERMISSION OF NORTHWOODS LUMBER CO.

THESE PLANS ARE BEING FURNISHED BY NORTHWOODS LUMBER COMPANY BY DRAFTSMEN WHO ARE NOT LICENSED ARCHITECTS OR ENGINEERS. CONSTRUCTION FROM THESE PLANS SHOULD NOT BE UNDERTAKEN WITHOUT THE ASSISTANCE OF A CONSTRUCTION PROFESSIONAL. NORTHWOODS LUMBER CO. ASSUMES NO RESPONSIBILITY FOR THE ACCURACY OF THE INFORMATION PROVIDED HEREIN. THE USER OF THESE PLANS SHALL BE RESPONSIBLE FOR OBTAINING ALL NECESSARY PERMITS AND FOR OBTAINING ALL NECESSARY INFORMATION FROM THE LOCAL BUILDING DEPARTMENT. NORTHWOODS LUMBER CO. ACCEPTS NO RESPONSIBILITY FOR STRUCTURAL INTEGRITY WHICH SHALL BE THE SOLE RESPONSIBILITY OF THE OWNER AND/OR CONSTRUCTOR. CONSEQUENTIAL DAMAGES ARE SPECIFICALLY EXCLUDED. USERS OF THESE PLANS UNDERSTAND AND AGREE THAT NO WARRANTIES HAVE BEEN PROVIDED. EXPRESS OR IMPLIED AND NORTHWOODS LUMBER CO. DECLINES ANY AND ALL CLAIMS FOR FAULTY WORKMANSHIP.

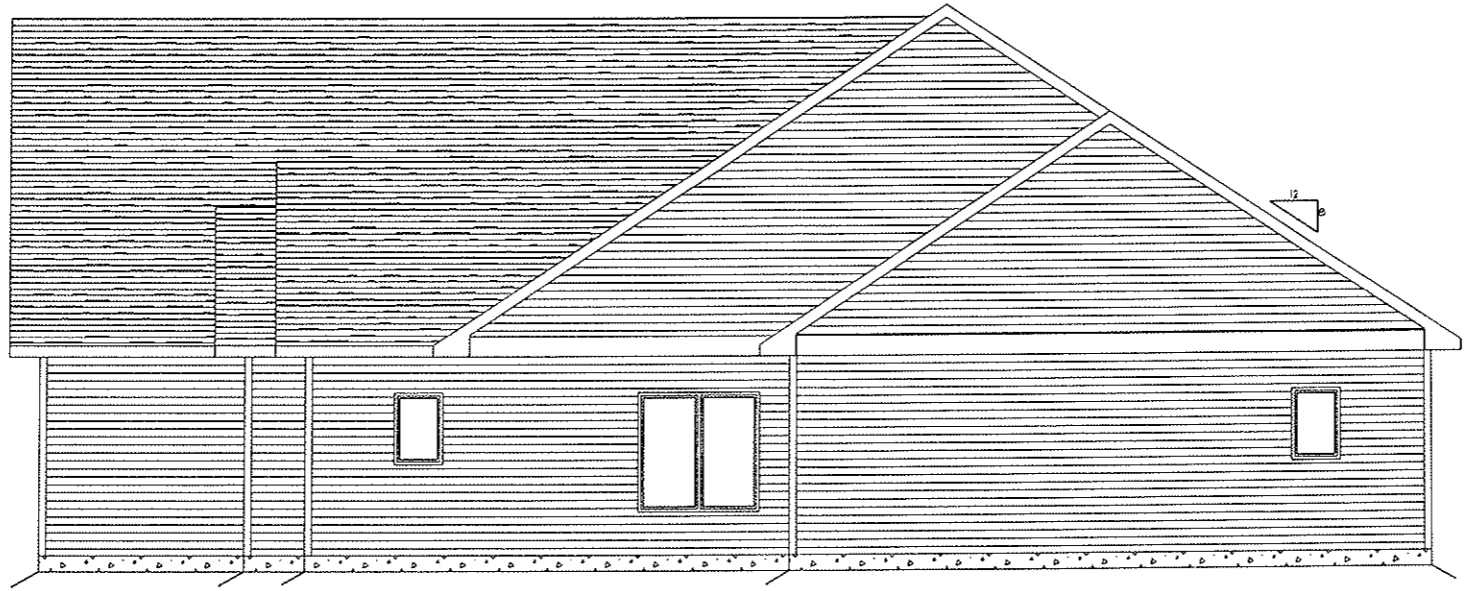

**LEFT ELEVATION**

SCALE: 1/8" = 1'-0"

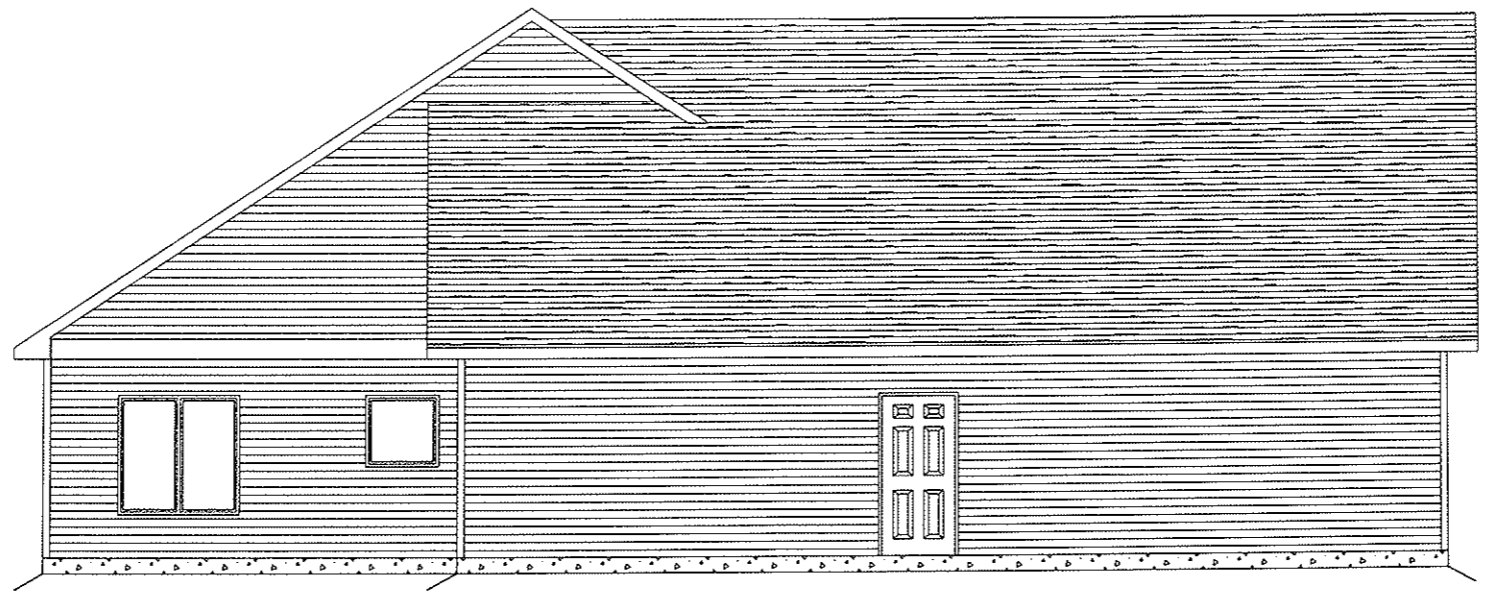

**RIGHT ELEVATION**

SCALE: 1/8" = 1'-0"

DATE: 4/20/2011  
REVISED: 5/9/2011  
DRAWING#: 2 OF 5

**IRIS HOME - MIRROR**  
**ELEVATIONS 2**

SCALE: 1/8" = 1'-0"  
DRAWN BY: NAB  
SALESMAN: D.L.



THE DESIGN, SPECIFICATIONS AND PLANS REPRESENTED HEREIN ARE THE PROPERTY OF NORTHWOODS LUMBER CO. THESE PLANS AND DESIGNS WERE CREATED AND DEVELOPED SOLELY FOR THIS SPECIFIC PROJECT AND SHALL NOT BE REPRODUCED OR COPIED FOR ANY PURPOSE WITHOUT THE EXPRESSED WRITTEN PERMISSION OF NORTHWOODS LUMBER CO.

THESE PLANS ARE BEING FURNISHED BY NORTHWOODS LUMBER COMPANY OR CONTRACTORS ONLY. LICENSED ARCHITECTS OR ENGINEERS' CONSTRUCTION FROM THESE PLANS SHOULD NOT BE UNDERTAKEN WITHOUT THE ASSISTANCE OF A CONSTRUCTION PROFESSIONAL. NORTHWOODS LUMBER CO. ASSUMES NO RESPONSIBILITY FOR STRUCTURAL OR DIMENSIONAL ERRORS OR OMISSIONS. THE GENERAL CONTRACTOR SHALL BE THE SOLE RESPONSIBILITY OF THE OWNER AND/OR CONSTRUCTOR. CONSTRUCTION TECHNIQUES, AND STRUCTURAL REQUIREMENTS CONFORMING TO ALL STATE AND LOCAL CODES AND ORDINANCES. NORTHWOODS LUMBER CO. ACCEPTS NO RESPONSIBILITY FOR STRUCTURAL INTEGRITY WHICH SHALL BE THE SOLE RESPONSIBILITY OF THE OWNER AND/OR CONSTRUCTOR. CONSEQUENTIAL DAMAGES ARE SPECIFICALLY EXCLUDED. USERS OF THESE PLANS UNDERSTAND AND AGREE THAT NO WARRANTIES HAVE BEEN PROVIDED. EXPRESS OR IMPLIED AND NORTHWOODS LUMBER CO. DECLINES ANY AND ALL CLAIMS FOR FAULTY WORKMANSHIP.

**FOUNDATION PLAN**

**GENERAL NOTES:**

- ALL DIMENSIONS ARE TO THE OUTSIDE OF FOUNDATION WALL UNLESS NOTED
- FRONT WALLS SHOWN AS 8" TIE-IN 2'-0" HIGH (UNLESS OTHERWISE NOTED)
- WALL THICKNESS FOR REPRESENTATION ONLY - MASON/CONTRACTOR VERIFY
- WINDOWS OR DOORS TO BE SET IN CONCRETE WALL W/AVE 2" D. 3" BESSER IN WIDTH & HEIGHT
- MASON TO LOCATE REINFORCING AND SET FOOTING PER CODE & SOIL CONDITIONS

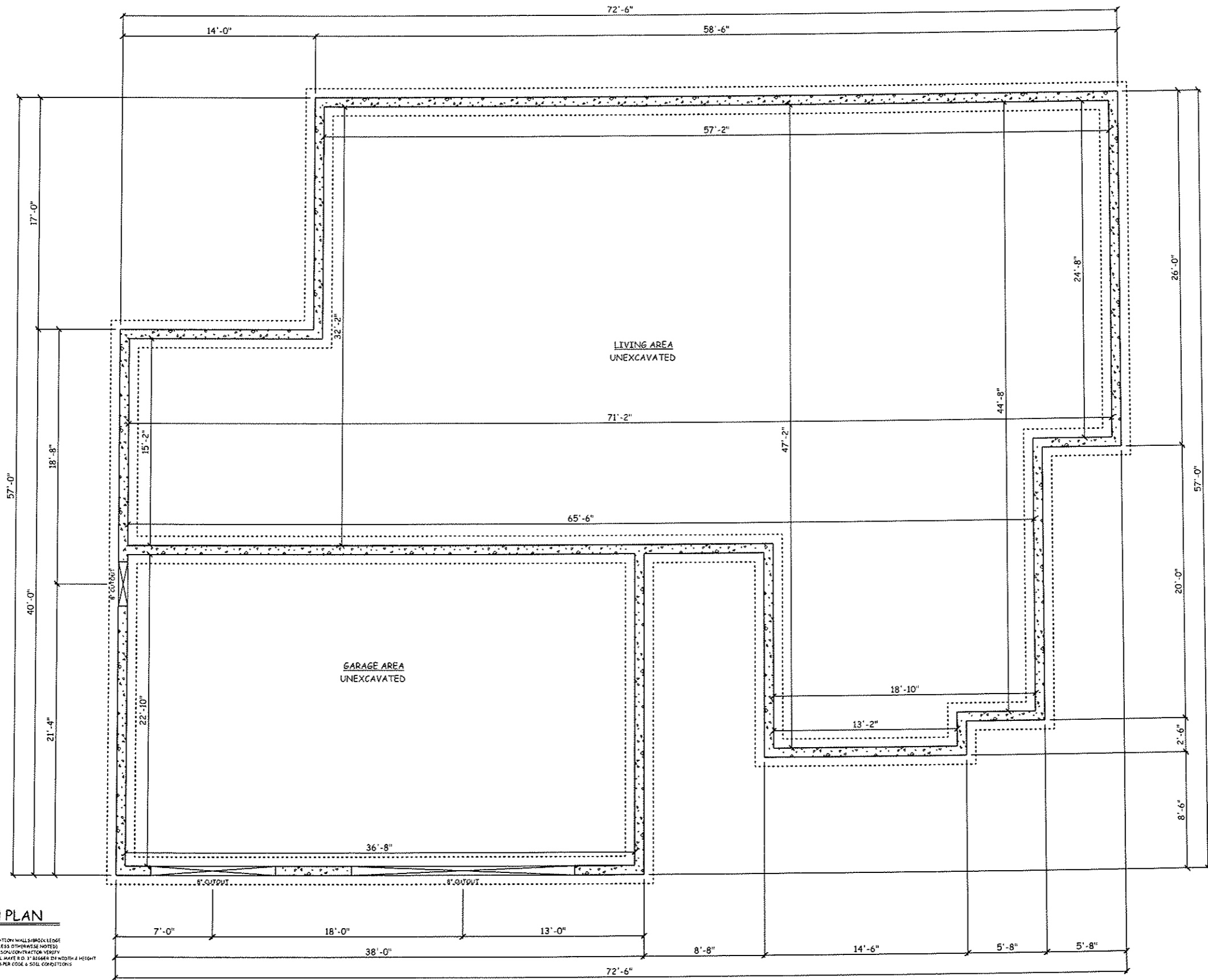

DATE: 4/20/2011  
 REVISED: 5/9/2011  
 DRAWING #: 3 OF 5

**IRIS HOME - MIRROR**  
 FOUNDATION PLAN

SCALE: 1/8" = 1'-0"  
 DRAWN BY: NAB  
 SALESMAN: D.L.



THE DESIGN, SPECIFICATIONS AND PLANS REPRESENTED HEREIN ARE THE PROPERTY OF NORTHWOODS LUMBER CO. THESE PLANS AND DESIGNS WERE CREATED AND DEVELOPED SOLELY FOR THIS SPECIFIC PROJECT AND SHALL NOT BE REPRODUCED OR COPIED FOR ANY PURPOSE WITHOUT THE EXPRESSED WRITTEN PERMISSION OF NORTHWOODS LUMBER CO.

THESE PLANS ARE BEING FURNISHED BY NORTHWOODS LUMBER COMPANY BY CONTRACT ONLY. NORTHWOODS LUMBER COMPANY IS NOT A CONTRACTOR. NORTHWOODS LUMBER COMPANY ASSUMES NO RESPONSIBILITY FOR STRUCTURAL OR DIMENSIONAL ERRORS OR OMISSIONS. THE GENERAL CONTRACTOR AND/OR OWNER SHALL OBTAIN ALL NECESSARY PERMITS AND APPROVALS FROM ALL APPLICABLE AGENCIES AND AUTHORITIES. NORTHWOODS LUMBER COMPANY ACCEPTS NO RESPONSIBILITY FOR STRUCTURAL INTEGRITY WHICH SHALL BE THE SOLE RESPONSIBILITY OF THE OWNER AND/OR CONSTRUCTOR. CONSEQUENTIAL DAMAGES ARE SPECIFICALLY EXCLUDED. USERS OF THESE PLANS UNDERSTAND AND AGREE THAT NO WARRANTIES HAVE BEEN PROVIDED. EXPRESS OR IMPLIED AND NORTHWOODS LUMBER COMPANY DISCLAIMS ANY AND ALL CLAIMS FOR FAULTY WORKMANSHIP.

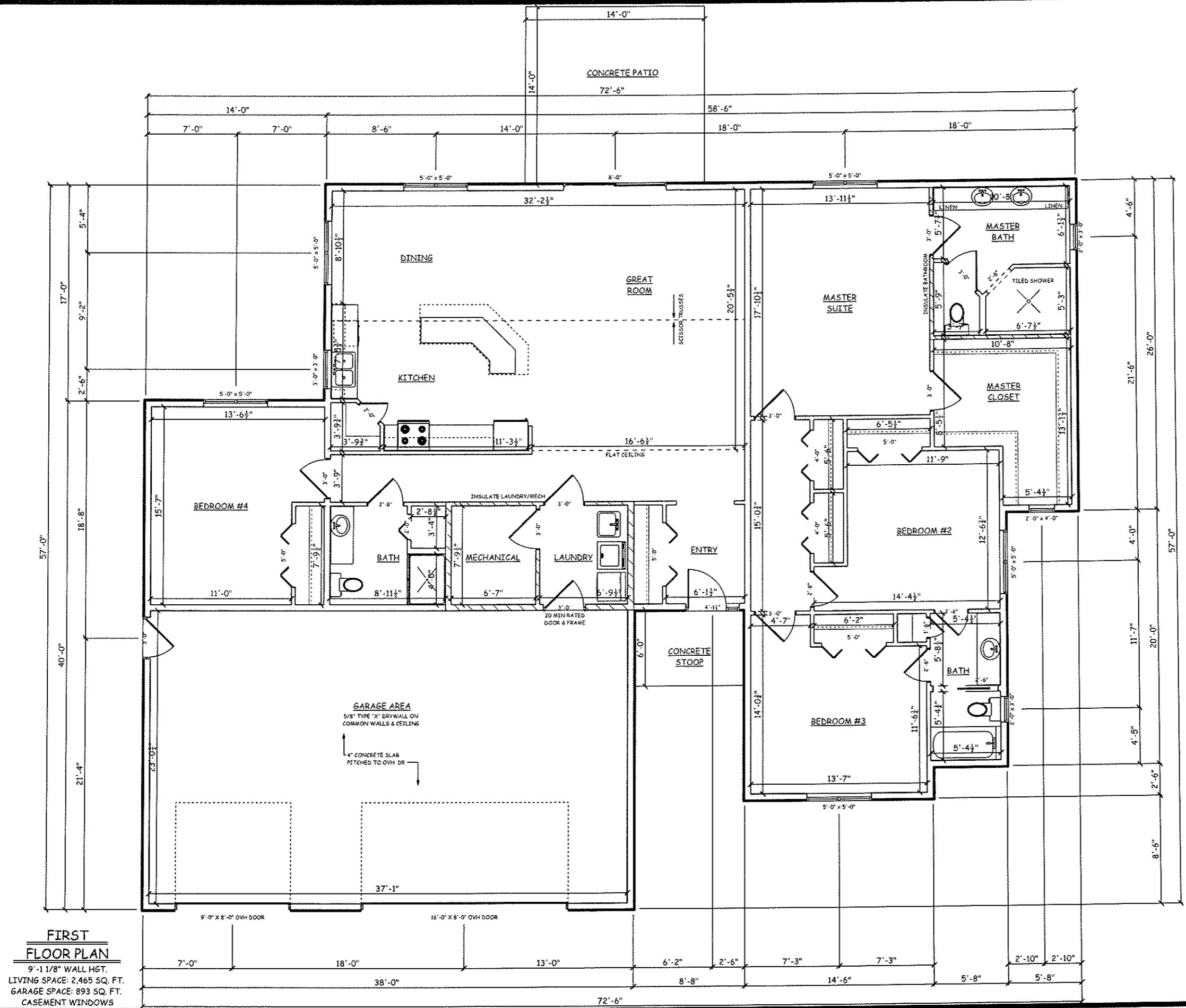

**FIRST FLOOR PLAN**  
 9'-11 1/8" WALL HGT.  
 LIVING SPACE: 2,465 SQ. FT.  
 GARAGE SPACE: 893 SQ. FT.  
 CASEMENT WINDOWS

DATE: 4/20/2017  
 REVISED: 5/9/2017  
 DRAWING#: 4 OF 5

**IRIS HOME - MIRRORED**  
 FIRST FLOOR PLAN

SCALE: 1/8" = 1'-0"  
 DRAWN BY: NAB  
 SALESMAN: D.L.



THE DESIGNS, SPECIFICATIONS AND PLANS REPRESENTED HEREIN ARE THE PROPERTY OF NORTHWOODS LUMBER CO. THESE PLANS AND DESIGNS WERE CREATED AND DEVELOPED SOLELY FOR THE SPECIFIC PROJECT AND FOR ANY PURPOSE WITHOUT THE EXPRESSED WRITTEN PERMISSION OF NORTHWOODS LUMBER CO.

THESE PLANS ARE BEING FURNISHED BY NORTHWOODS LUMBER COMPANY BY DRAFTSMEN WHO ARE NOT LICENSED ARCHITECTS OR ENGINEERS. CONSTRUCTION FROM THESE PLANS SHOULD NOT BE UNDERTAKEN WITHOUT THE ASSISTANCE OF A CONSTRUCTION PROFESSIONAL. NORTHWOODS LUMBER CO. ASSUMES NO RESPONSIBILITY FOR STRUCTURAL OR DIMENSIONAL ERRORS OR OMISSIONS. THE GENERAL CONTRACTOR AND/OR OWNER SHALL ASSUME FULL LIABILITY FOR ACTUAL FIELD DIMENSIONS, DESIGN AND CONSTRUCTION. NORTHWOODS LUMBER CO. DOES NOT ASSUME RESPONSIBILITY FOR STRUCTURAL INTEGRITY WHICH SHALL BE THE SOLE RESPONSIBILITY OF THE OWNER AND/OR CONSTRUCTOR. CONSEQUENTIAL DAMAGES ARE SPECIFICALLY EXCLUDED. USERS OF THESE PLANS UNDERSTAND AND AGREE THAT NO WARRANTIES HAVE BEEN PROVIDED. EXPRESS OR IMPLIED AND NORTHWOODS LUMBER CO. DISCLAIMS ANY AND ALL CLAIMS FOR FAULTY WORKMANSHIP.

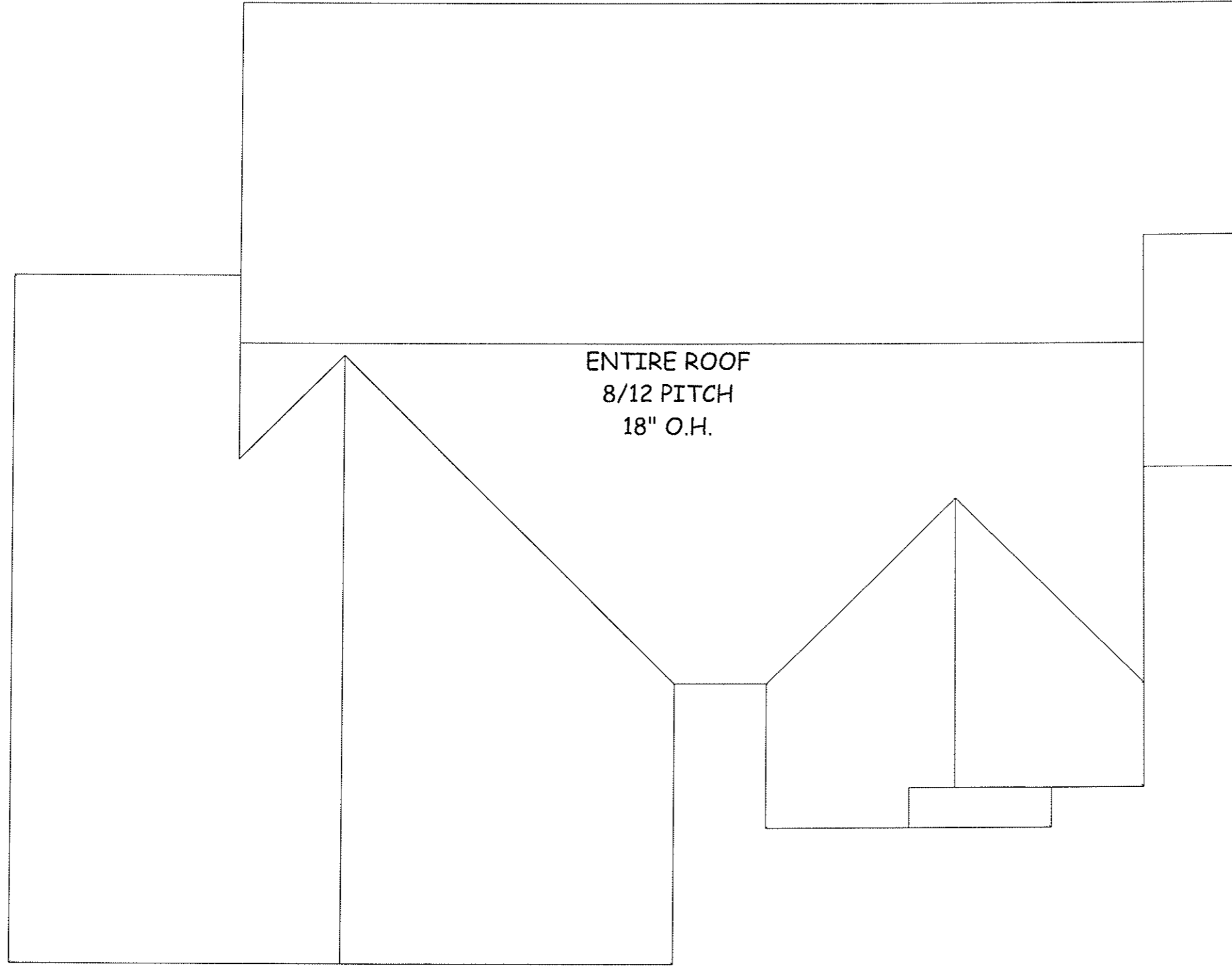

**ROOF PLAN**  
SCALE: 1/8" = 1'-0"

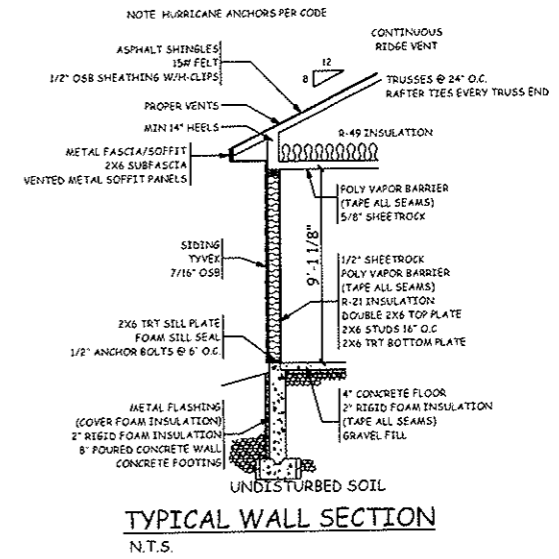

DATE: 4/20/2011  
REVISED: 5/9/2011  
DRAWING\*: 5 OF 5

**IRIS HOME - MIRRORED**  
DETAILS

SCALE: 1/8" = 1'-0"  
DRAWN BY: NAB  
SALESMAN: D.L.



THE DESIGNS, SPECIFICATIONS AND PLANS REPRESENTED HEREIN ARE THE PROPERTY OF NORTHWOODS LUMBER CO. THESE PLANS AND DESIGNS WERE DEVELOPED BY NORTHWOODS LUMBER CO. AND SHALL NOT BE REPRODUCED OR COPIED FOR ANY PURPOSE WITHOUT THE EXPRESSED WRITTEN PERMISSION OF NORTHWOODS LUMBER CO.