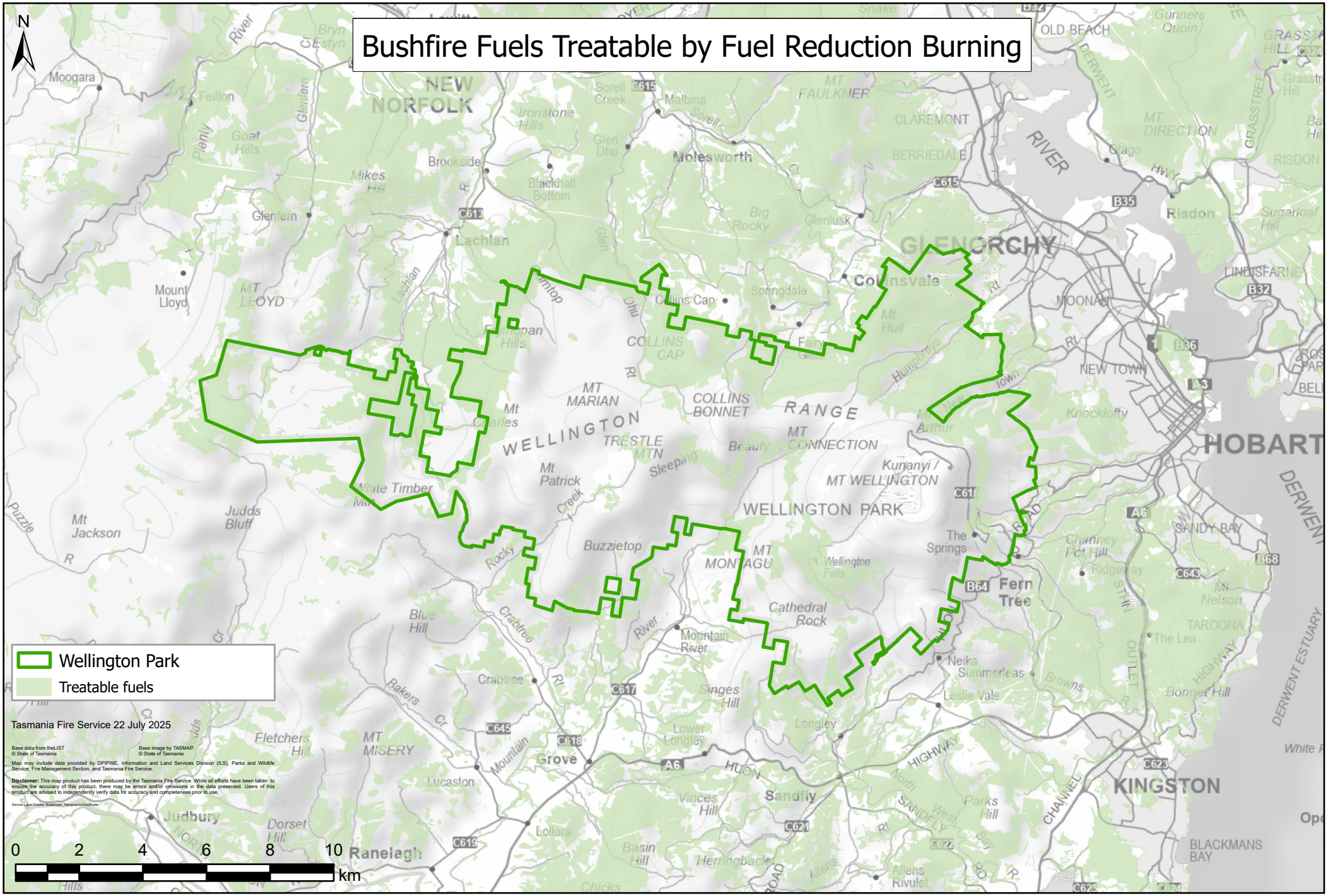Bushfire Fuels Treatable by Fuel Reduction Burning