

## Advanced Body Composition® Assessment



# Ensuring healthy weight loss

Abnormalities in body composition are a key predictor of a patient's risk for obesity, and obesity-related diseases, including diabetes and cardiovascular disease. Often Body Mass Index (BMI) is used to diagnose clinical obesity, but it measures excess weight, not excess fat. It doesn't tell a complete story.

DXA scans clearly differentiate between fat and lean muscle mass, providing more accurate and detailed measurements of body composition. These measurements are critical for accurately assessing the state of your patient's health and defining successful treatment programs.

### Graphical Reports Help in Diagnosis and Monitoring

The Advanced Body Composition Assessment (BCA), available with whole body scans on the Hologic Horizon™ DXA system, visually presents the data from DXA scans in a series of easy-to-read graphical reports. BCA results are available immediately and use color mapping to identify fat, lean muscle mass, and bone.

BCA reports provide detailed information including patients' %Fat and %Lean Mass and enable you to compare patients' results against the NHANES database of age, gender and race matched peers. You can quickly assess and explain the state of a patient's health.

In the example below, the BMI measurement of excess weight would indicate the patient on the left (Figure 1) is obese. Yet, the DXA data and BCA analysis show the patient has a healthy ratio of fat to lean mass.

Conversely, BMI measurements for the patient on the right (Figure 2) would indicate normal weight, while BCA analysis of the patient's ratio of fat to muscle shows the patient to be at risk for obesity-related diseases.

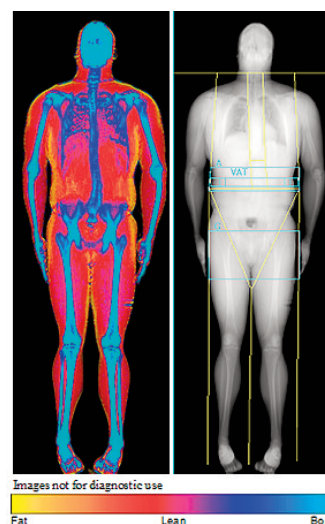

Figure 1.

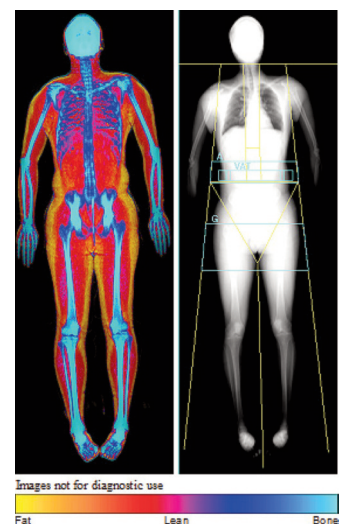

Figure 2.

# Hologic developed a unique Rate-of-Change report, which visually displays changes in a patient's body over time.

## Software Lets Patients Track Their Progress

Regularly scheduled DXA scans during the course of a patient's weight management program will show if the weight loss is from fat stores – or from muscle. A key report available with BCA, the Rate-of-Change report, visually displays changes in a patient's body over time, enabling patients and clinicians to assess and adjust treatment programs.

BCA reports also include a Compartmental Trending report providing a graphical display of the changes in Total Body Fat Mass and Total Body Lean Mass.

BCA is unique in its ability to measure visceral adipose tissue (VAT), which is associated with increased health risks, including type-2 diabetes. Hologic holds the patent on methods for measuring VAT using DXA scans.

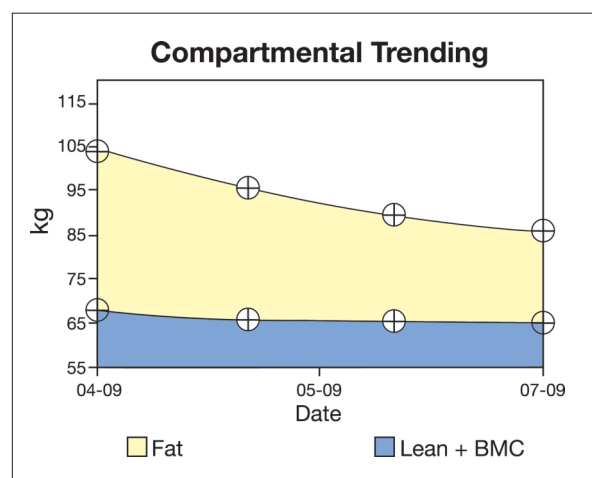
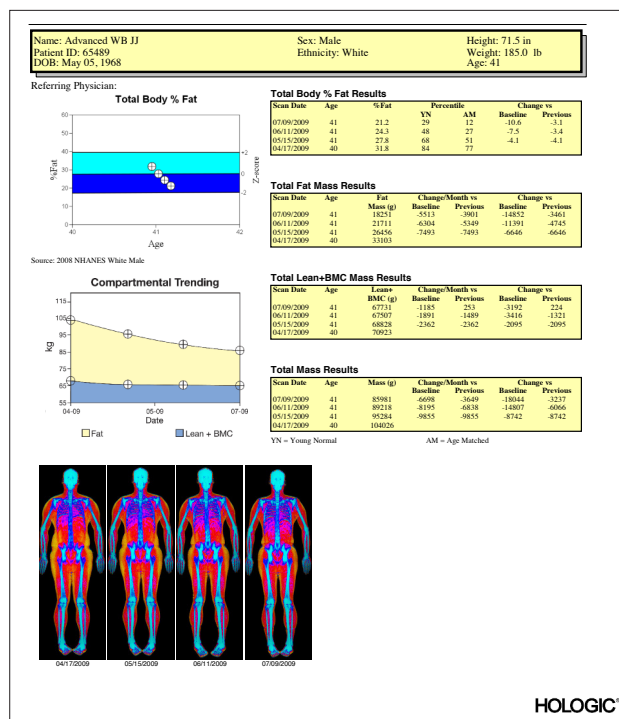

## Improving Treatment Outcomes

The Advanced Body Composition Assessment provides an additional tool to monitor patients' weight loss and weight management programs. When used in conjunction with weight management programs, the Advanced Body Composition Assessment can help patients lose body fat, not muscle mass, for a more successful and healthier long-term weight loss.

The report shows Total Body %Fat results over time. These measurements are based on NHANES Whole Body Reference Data, enabling you to accurately compare your patients' body composition against reference data based on gender, ethnicity, and age.

SS-00374 © 2016 Hologic, Inc. All rights reserved. Hologic, Advanced Body Composition, Horizon, The Science of Sure and associated logos are trademarks and/or registered trademarks of Hologic, Inc. and/or its subsidiaries in the United States and/or other countries. All other trademarks, registered trademarks and product names are the property of their respective owners. The content in this piece is for information purposes only and is not intended to be medical advice. Please contact your medical professional for specific advice regarding your health and treatment. This information may be relevant in the U.S. and other markets and is not intended as a product solicitation or promotion where such activities are prohibited. Because Hologic materials are distributed through websites, eBroadcasts and tradeshows, it is not always possible to control where such materials appear. For specific information on what products may be available in a particular country, please write to: womenshealth@hologic.com.

Hologic Headquarters  
United States / Latin America  
250 Campus Drive  
Marlborough, MA 01752  
USA Tel: +1.508.263.2900  
Sales: +1.781.999.7453  
Fax: +1.781.280.0668  
Email: info@hologic.com

**HOLOGIC®**  
The Science of Sure  
Hologic, Inc.  
www.hologic.com