

**RICHFIELD**  
**ELEMENTARY SCHOOL**  
**END OF YEAR CARNIVAL**  
**THURSDAY, MAY 30, 5 - 8 PM**

**ADMIT  
ONE**

**BOUNCE  
HOUSES!**

**FOOD  
TRUCKS!**

**CARNIVAL  
GAMES!**

**FACE  
PAINTING!**

**BALLOON  
ANIMALS!**

**TRAIN  
RIDES!**

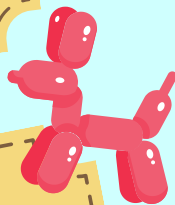

EMAIL  
[RICHFIELDPTAPRESIDENT@GMAIL.COM](mailto:RICHFIELDPTAPRESIDENT@GMAIL.COM)  
WITH QUESTIONS

**THANK YOU  
TO OUR  
SPONSORS!**

