

SURRY COUNTY HEALTH AND NUTRITION CENTER WELL CONSTRUCTION PERMIT



If the information on this Well Construction Permit is falsified, changed, or if the site is altered, then the Well Construction Permit shall become invalid.

Applicant's Name: Micah Chamberlain PIN: 5968-00-02-4808 Permit Number: BEH030416-04

Site Address: 552 Tom Hunter Rd / Pilot Mountain NC 27041

Subdivision: N/A Lot Number: N/A

Directions to Site: Hwy 52S - Exit 136 (Cook School Rd) - L onto Cook School Rd - R - Tom Hunter Rd -

Site on right just past driveway to #548

EHS Name: Bryan Hubbard Date Issued: 3/4/2016 Expires: 3/4/2021

Authorized State Agent: Bryan Hubbard, REHS Date: 3/4/2016

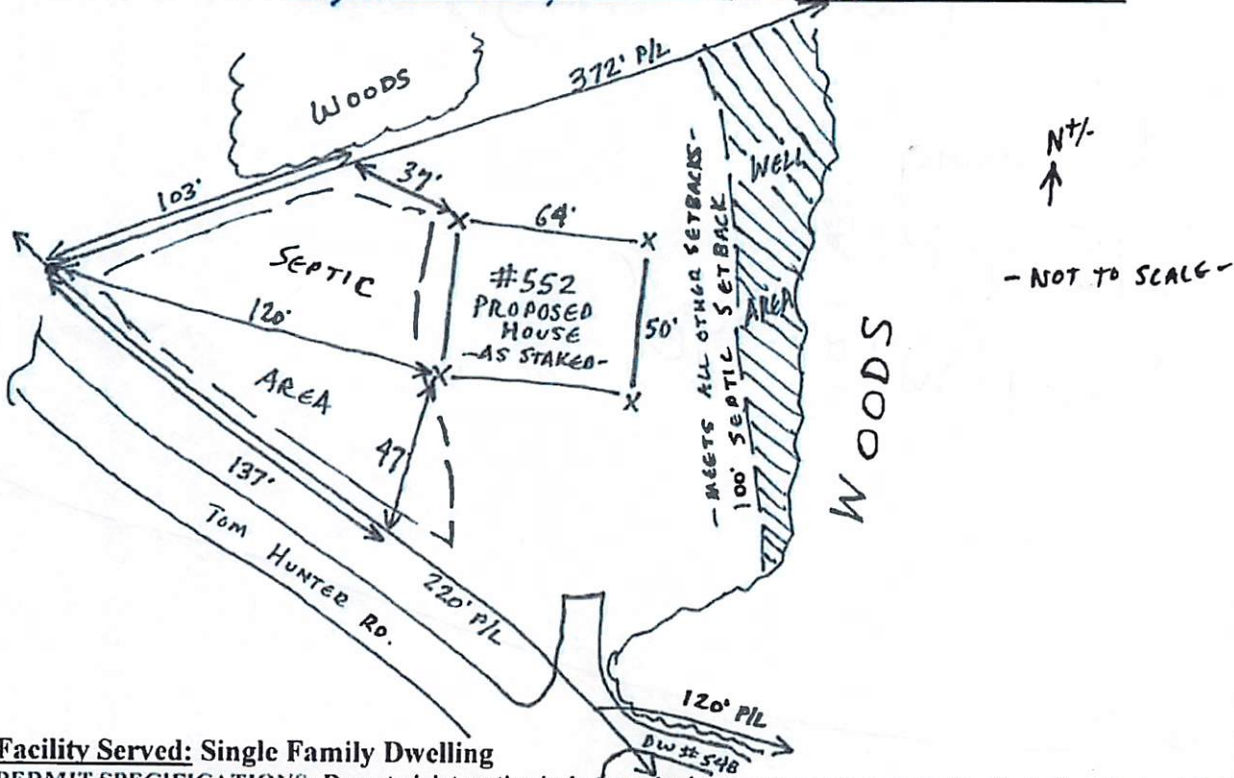

Facility Served: Single Family Dwelling

PERMIT SPECIFICATIONS: Do not violate setbacks before, during or after well construction including (but not limited to) 25' off the footprint of any structure, 100' from any part of a septic system, 50' from oil/fuel tanks, 100' from chemical storage areas and 100' from any buried debris/trash.

*All grouting greater than 20 feet must be pressure or pump grouted.

*I understand that once the well is completed, I must contact the Surry County Environmental Health Department for the final well head inspection.

*I have reviewed and hereby approve of this Well Construction Permit. I will contact the Surry County Environmental Health Department if there is a relocation of the proposed facility, a change in the intended use of the facility, a need for the installation of a waste water system in an area other than indicated on the well permit, or if there are any landscaping changes that may affect site drainage prior to the construction of the well. I accept the specifications of this permit.

Applicant or Legal Representative Signature [Signature]

Date 3/7/16

Sho 2 f 1000 3-26-16
STB-760

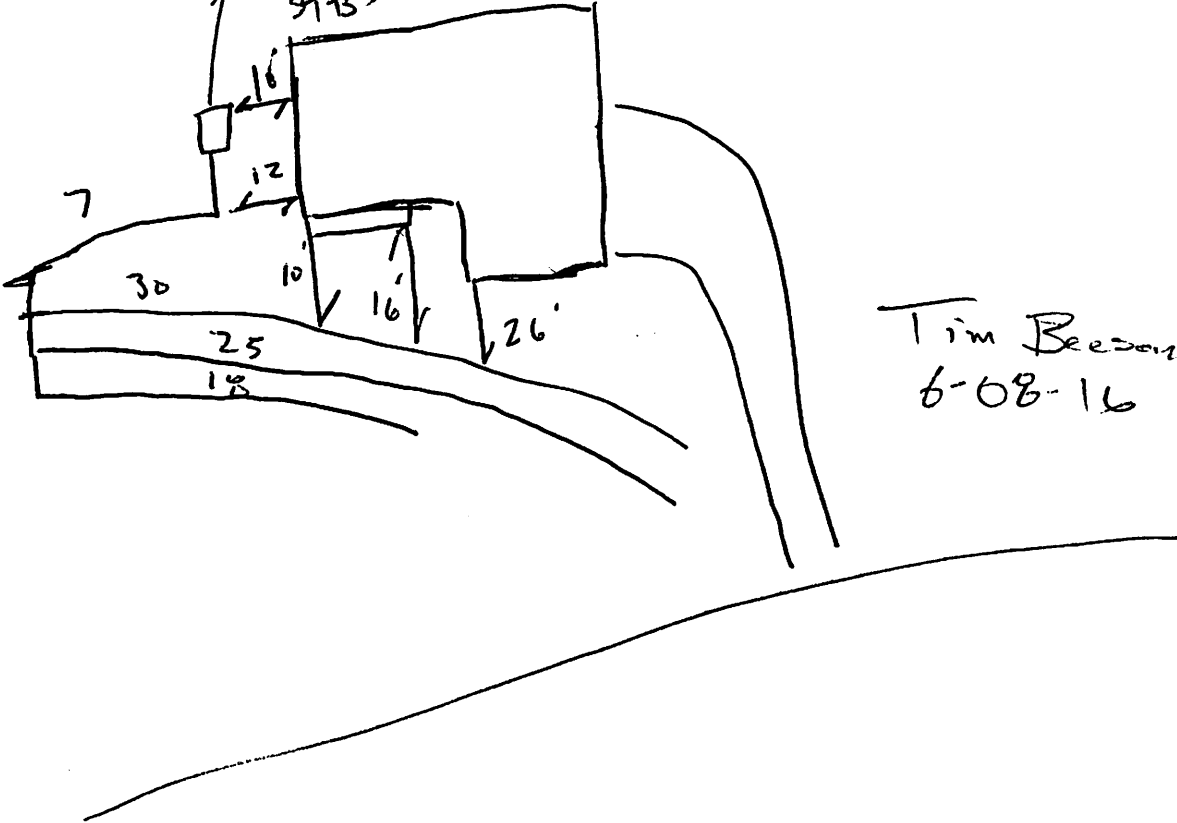

Tim Beeson
6-08-16

26' m @ 150'
345' TD
90' casing

20' Grout (10 bag H&P)
Raymond Brown
5-3-16

SURRY COUNTY HEALTH AND NUTRITION CENTER

Operations Permit



Applicant's Name: Micah Chamberlain PIN: 5968-00-02-4808 Permit Number: BEH 030416-03

Site Address: 552 Tom Hunter Rd

Subdivision:

Lot Number:

Directions to Site: Hwy 525/L Cook School Rd/R Tom Hunter Rd/prop on R

OP Issued by: Johnny Easter Date Issued: 6/8/16

Authorized State Agent: Steve Simandh

Septic Contractor: Tim Beeson

IP/CA Issued by: Bryan Hubbard

Date Issued: 3/14/16

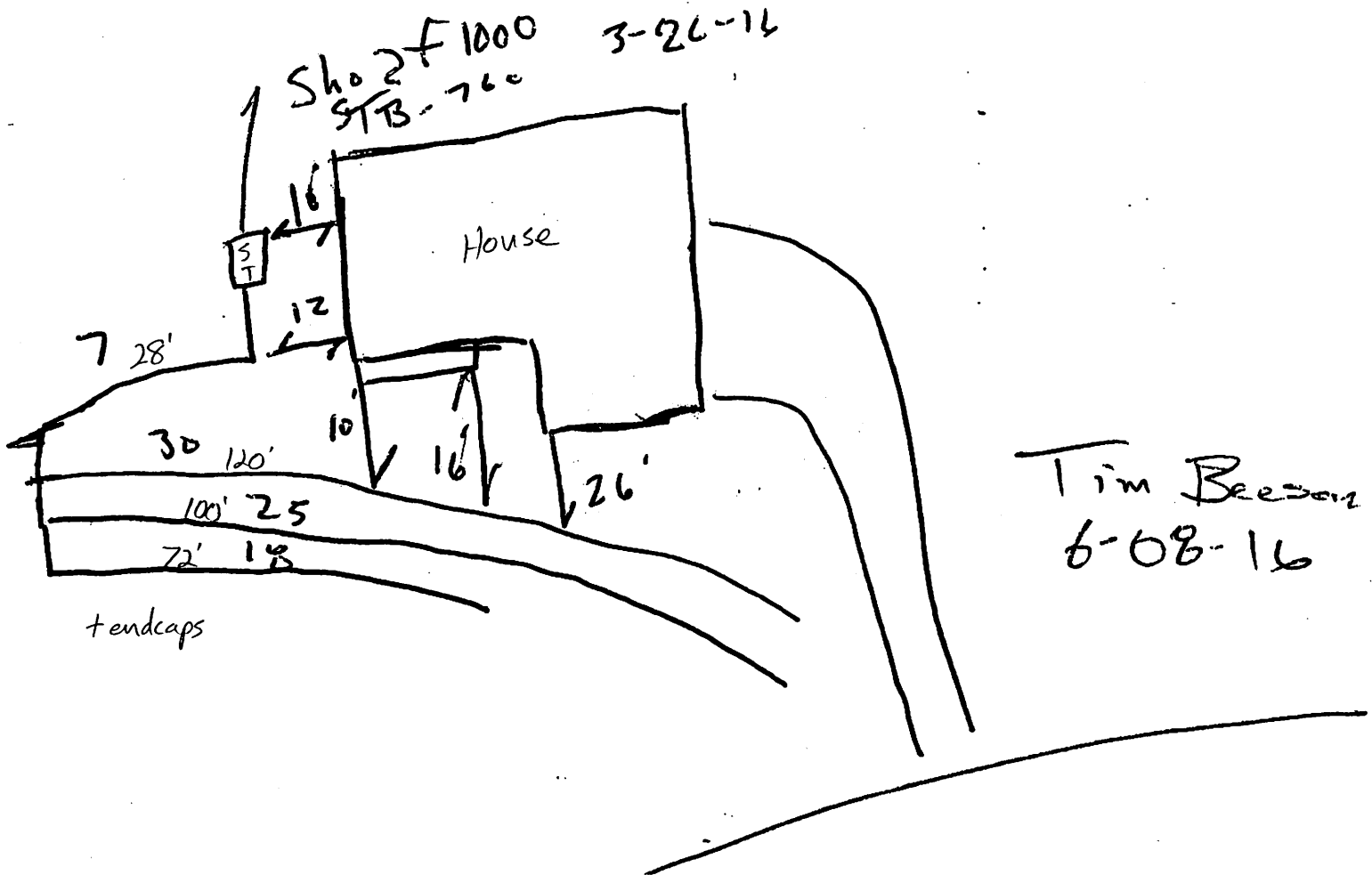

SYSTEM SPECIFICATIONS

Facility Type: SFR

New

Expansion

Repair

Daily Design Flow: 360 GPD

Number of People: (Members/Employees)

Number of Occupants: 6 max

Number of Bedrooms: 3

Type of Water Supply: private well

Initial System Type: Inf Quik II+

Initial LTAR: 0.275 Repair System Type: 50% reduct. Repair LTAR: 0.275

TANK INFORMATION

Septic Tank ID: SHOAF STB 760

Liquid Capacity: 1000 ga

Date of Manufacture: 3/26/16

Pump Tank ID:

Liquid Capacity: ga

Date of Manufacture: 1/1

Filter Type:

NITRIFICATION FIELD

Total Trench Length: 328 feet

Trench Depth: inches

Trench Width: inches

Aggregate Depth: inches

Trench Spacing: feet on center

PUMP SPECIFICATIONS

Total Length of Supply Line: feet

TDH: feet Dosing Volume: gallons

Diameter of Supply Line: inches

Drawn Down: inches Anti-siphon Hole: yes/ no

Vent Hole: yes/ no

Valves Accessible: yes/ no

Check Valve: yes/ no

Ball/Gate/Globe Valve: yes/ no

Threaded Union: yes/ no

Rope or Stainless Steel Chain: yes/ no

Alarm Audible & Visible: yes/ no

NEMA 4X box (or equivalent):

in. above finished grade

Riser:

in. above finished grade