



PEACE TIMES

Prince of Peace Stewardship Newsletter
Summer 2023

Evening of Mass & Merriment at Harmon Park

Prince of Peace parishioners recently enjoyed an evening of worship, food, games, fun, and fellowship. The event was planned and coordinated by Amy Lowe (K-5 Faith Formation Coordinator) and Makayla Irwin (6-12 Youth Ministry Coordinator).



Families gathered for Mass celebrated by Fr. Paul Colling at the Harmon Park Sonatorium at 4:00 pm on August 20th. Music ministry volunteers and other lay ministers helped bring the celebration of the Eucharist to the outdoor venue.



Immediately following, grilled hamburgers and hotdogs were provided by NebraskaLand Bank. Attendees brought their favorite side dishes and desserts to share and complete the meal.

-Continued on Page 3



Building on Faith Progress

With the lower level renovation nearly complete, construction on the upper west side has moved into high gear.



On August 15th, just prior to the Feast of the Assumption Mass, parishioners gathered on the west side of the building and joined in becoming a permanent part of the new addition. The church provided rocks on which families were encouraged to write a message. Some wrote Bible verses and prayers, and others their names. Fr. Paul blessed those in attendance and the rocks were placed in the foundation where the gathering space and offices will be.

Early on the morning of August 16th, a crane arrived just ahead of the first two precast walls. In all, eight panels were erected that and installation continued over the next two weeks.



Day 1



Day 2



Day 3



Day 4



Day 5 - Precast with inscription of Isaiah 9:6



Progress as of August 28th

If you have not yet made a pledge or donation to this project, please consider doing so.



Family Fun Night Cont.

Church committees set up stations around the park, each with their own “minute to win it” game. Those in attendance were also able to learn about the various church committees and how they serve our parish. Participants received a card to be signed at each station that could be turned in for a treat after completion.



Members of Parish Council



Many thanks to Amy Lowe and Makayla Irwin for the planning and coordination of this special event!



Members of the Stewardship Committee



Bouncy houses were on site for the enjoyment of the younger kids along with a prize cube that awarded coupons for ice cream, donuts, and more. Older youth and adults enjoyed matches of 9 Square in the Air. This game, new to Prince of Peace Faith Formation, was made possible by the donations of Bill and Melissa Murphy (materials), and Joe and Susan Wheeler (labor).

Despite the heat, turnout for this event suggests it’s likely to become an annual parish celebration!



Choir Visits, Performs Concert at Prince of Peace



The St. John's Boys' Concert Choir visited Prince of Peace this June. The choir, made up of about 30 boys, grades 3-9, attended and sang during the 5:00 pm Mass on the 17th. They put on a concert in the church that evening at 7:30.

Br. Paul Richards and the Saint John's monastic community founded the choir in 1981 and it has grown to include four choral ensembles: Training Choir (grades 3-5), Junior Varsity Choir (grades 4-6), Varsity Choir (grades 6-8), and Nova Voce (grades 7-9). (The Nova Voce is an ensemble dedicated to developing and celebrating a boy's changing voice.) These groups perform more than 50 engagements each year.

Choir members represent home, public, and private schools from more than fifteen communities around Central Minnesota. Their music includes sacred motets, classical masterpieces, folk music from around the world, and contemporary theatrical and popular selections. Concert sites include local schools, churches, civic organizations, private businesses, and concert halls around the world.

The group's travels have taken them to churches and concert stages in North and Central America, the Caribbean, Europe, and Asia. They have hosted international choir festivals, bringing more than 2,500 singers from around the world to the Saint John's campus. They have shared their sacred music in some of the world's most famous churches – Notre Dame in Paris, Sagrada Família in Barcelona, and Christ Church Cathedral in Dublin to name a few. They have graced the stage of Dvořák Hall in Prague and entertained dignitaries in Italy and Ireland.

Here in the United States, they have accepted prestigious invitations to perform at state and regional conferences of the American Choral Directors' Association, twice at the Oregon Bach Festival, and made their Carnegie Hall debut in 2019. They have appeared on the nationally broadcast A Prairie Home Companion and can be heard on any of several independently-released CDs, as well as on recordings by Saint John's Abbey, Amy Grant, and the Grammy-nominated album *Ghosts Upon the Earth* by Gungor.





God Will Not Be Outdone in Generosity



**Ben Brachle,
president of the
Pastoral Parish
Council, gave a talk on
stewardship at all
Masses on the weekend
of Aug. 12 & 13.
Here it is:**

My name is Ben Brachle and I am a parishioner here at Prince of Peace. Father Paul asked me to give a quick talk about my experience with stewardship. Shortly after moving here 9 years ago, my wife Emily and I became members of Prince of Peace. We have 5 children, Luke, Gabe, Drew, Clare, and Elouise. We were involved in our parish in Fremont before we moved, and we looked to become active at Prince of Peace when we arrived. Emily was looking for a bible study group and some members of our parish quickly welcomed her. I was involved with a men's

group before we moved so naturally, I quickly found the Watchmen. We loved, and still love, coming to Mass on Sunday mornings, participating in faith formation and other parish groups and our children have thrived in this parish. Thanks to many of you sitting in the pews today, our parish life was good, and we were getting a lot out of it.

Then one day our parish was looking for a faith formation teacher and Emily was asked to teach it. We talked about it. We were very busy, and it was scary to make the commitment. I remember thinking it just didn't feel like a good time to say yes. I was working full-time at UNK, and then working on my Doctoral Degree at night and on weekends. Our older kids were very active in school activities and sports and our little kiddos were, well, little and needed a lot of attention. But God was working on our hearts, and we ended up saying yes and Emily began to teach.

Just a short time later, Paul Liebig asked me to lead our table at Watchmen as his health began to deteriorate. Those of you who knew Paul understand just how hard it was to say no to him. I reluctantly said yes, but it should have been an easy yes. I mean, at that point I had been teaching for almost 15 years so how hard could it be to lead a group of guys in discussion every Thursday morning? But I was doubtful I could lead the table like Paul could. But I said yes, and the fellowship I have gained from that group is something I am so incredibly grateful for.

As we began to say yes to helping with more things, our experience here at Prince of Peace expanded, and what we got out of our parish life grew. Instead of being comfortable with just receiving, God started to work on us to look for ways to give. Emily started volunteering as a Eucharistic Minister and I started to help with the sound at Masses. I agreed to put my name in the hat for the Parish Council thinking it would never get drawn, so naturally I just completed the second year of my 3-year term. We gave to our new parish building project while still tithing every month. We help with other committees and events where and when we can. And through my stewardship experience, I have learned a few things I would like to leave with you.

First, God will not be outdone in generosity. The more Emily and I commit, the more we get out of our experience. One example is the day Emily said yes to teaching faith formation was the moment that started her down the path to going back to school and getting her teaching degree. She just started her first semester teaching at Kearney High this last week!

Second, saying yes has given Emily and I a lot of enjoyment. The people we have met and the fellowship we have experienced have brought great joy to our lives.

And lastly, if you wait for the timing to be perfect to give back, you will never give back. Many of us are very busy! Life gets messy and commitment can be scary. But if we focus on why we can't give back, we will miss out on the tremendous joy that sharing our time and talent brings.

So, I would encourage you all to share or continue sharing your gifts with our parish. That is the heart of stewardship, sharing your gifts talents with others. The next time you are presented with an opportunity to give your time, talents, and treasure, please prayerfully consider it and know that if you do, God will not be outdone in generosity. Thank you for your time.



Our Parish Continues to Grow!

Hospitality is one of the four pillars of Stewardship and so we extend a warm welcome to the following families who have recently joined our parish. Please extend a welcoming hand to them when you see them during liturgies and parish activities.

Trevor Otzel & Kennedy Tiarks

Carolina Quintero

Wilbert (Antoine) Young

George & Sara Frias

Brandon & Emily Devall

Ryan Pennock

Brett & Kylee Delehant



Everado & Taylor Corona

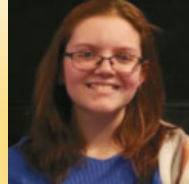

Gracie Triplett

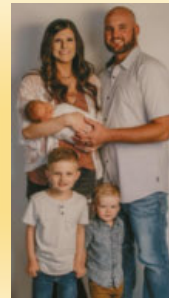
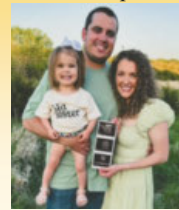

Kyle & Katherine Mulligan

Michael Cook

Jacob Nore

Kaleb & Erin Kuck

Dayton Sealey & Klaire Kirsch

Edwin Mizner

Tyler & Rachel Daly

Rose Sullivan

Connor & Samantha Smith

SUPPORT OUR ADVERTISERS!

BRET J CARRANZA, DDS Board Certified Pediatric Dentist
ERIC M CARRANZA, DDS Board Certified Pediatric Dentist
INFANTS, CHILDREN AND TEENS
1407 EAST 56TH STREET, KEARNEY, NE 68847
308-236-KIDS [5437]

IF YOU LIVE ALONE
MDMedAlert!™ As Low As \$19.95/mo.
CALL NOW! 800.808.9294
✓ Ambulance/Police
✓ Family/Friends
✓ GPS & Fall Alert

Mead Lumber
Mead Design GALLERY The original idea place
Visit our Kitchen & Bath Showroom!
1440 West 56th Street, Kearney meadcompanies.com
308-236-9177

KW HEARTLAND KELLER WILLIAMS REALTY
Selling, Buying, or Investing Call me today, and let's start planning a better future tomorrow.
Amir Rizik, Associate Broker Residential & Commercial Full-Time Real Estate Professional
C.308.293.6830 | amir.rizik@kw.com www.amir4realestate.com
5617 2nd Ave W, Kearney NE

WE'RE HIRING! AD SALES EXECUTIVES
BE YOURSELF. BRING YOUR PASSION. WORK WITH PURPOSE.
• Paid training
• Some travel
• Work-life balance
• Full-Time with benefits
• Serve your community
Contact us at careers@4lpi.com or www.4lpi.com/careers

ADT-Monitored Home Security
Get 24-Hour Protection From a Name You Can Trust
• Burglary • Flood Detection 833-287-3502
• Fire Safety • Carbon Monoxide

LET'S GROW YOUR BUSINESS
Place Your Ad Here and Support Our Parish!
CONTACT ME Kijrsten Finnegan
kfinnegan@4LPi.com • (800) 950-9952 x2659

Cutting Edge Cleaning Service, Inc.
Residential & Commercial Cleaning
Aaron Gilg, Owner
924 Central Avenue, Kearney, NE 68847
308.698.5110
cuttingedgecleaningservice@gmail.com

Place Your Ad Here and Support our Parish!
Instantly create and purchase an ad with
AD CREATOR STUDIO
4lpi.com/adcreator

OBGYN Contemporary Obstetrics & Gynecology
101 W 24th St, Kearney 308.865.2740

Dr. Keri Philpot Dr. David Weir Parishioners
www.cobgyn.com

WARREN-T
PLUMBING SERVICES

When Quality Counts...

www.warrentplumbing.com 308-338-5259

Downey Drilling Inc.

"A Tradition of Excellence"

www.downeydrilling.com

Horner Lieske McBride & Kuhl
FUNERAL AND CREMATION SERVICES

(308) 237-2259
www.hinkfuneral.com

SORENSEN GROUP INC.

Building Structures & Relationships Since 1983

www.sorensengroup.com
308-237-1475
Commercial & Residential

Irrigation • Municipal • Industrial • Domestic • Video Inspection
Efficiency Test • Rebowling • Irrigation Supplies

Lexington, NE Kearney, NE Garden City, KS
308-324-2303 877-WELL-H2O

Know Your Home Inspections & Services

Home - Radon - Termites
Wait Fick, Owner
kyhinspections.biz
308-440-415

BRUNER FRANK
ATTORNEYS AT LAW

308.455.1046
www.nebraskalawfirm.net

NEBRASKA LAND BANK

local people. local decisions. local ownership.

Prosthetics • Orthotics • Pedorthics

FAMILY
Orthotics & Prosthetics

"No One Serves You Better Than Family"

BOWMAN
agronomics INC.

Mike Bowman & Matt Bowman
www.bowmanag.com 308-627-0471

Reinke's
ELECTRICAL INC.

4120 Airport Rd. • Kearney
SAM REINKE
308-234-3003 ReinkesHVAC.com

Town & Country Bank

Member FDIC
6005 2nd Ave West, Kearney
www.tcbank.bank 308-234-6525

Kenneth Vyvlecka, CO
308-338-3550
www.familyop.com
4005 7th Ave.

CURRENCY.
EQUIPMENT FINANCING
MADE SIMPLE

GoCurrency.com

#1 in Termite Control

ROMAR PEST CONTROL

Ants - Spiders - Roaches - Clover Mites
Flies - Rodents - Termites - Boxelder Bugs
www.RomarPestControl.com | 308-234-4418

AM ADAM MARSHALL
LAND & AUCTION

Land Brokers | Live & Online Auctions

O'BRIEN STRAATMANN REDINGER
FUNERAL & CREMATION SERVICES

4115 Ave N Kearney, NE 68847
308-234-3500 www.osrfh.com

308 455 4410
adammarshallauction.com
17675 Hwy. 30, Kearney, NE

lfo longo family orthodontics

5409 E. 55th St. • Kearney
DR. PETER LONGO, DDS, MS
308.224.2292 | www.LongoBraces.com
Quality Orthodontic Care for All Ages

Crane Gardens
MEMORY CARE

2904 W 5th St • Grand Island, NE 68803
308-675-4000
www.cranegardens.com

JR Janet Rowling
CPA, PC

1323 Central Avenue • Kearney | 308.236.6535
janetrowling@gmail.com | www.cpakearney.com

LET'S GROW YOUR BUSINESS

Place Your Ad Here and Support Our Parish!

CONTACT ME
Kjirsten Finnegan

kfinnegan@4LPi.com • (800) 950-9952 x2659

PGB
PARKER, GROSSART & BAHENSKY, L.L.P.
ATTORNEYS AT LAW

Jerry J. Grossart (1936-2023)
Damon "Dan" T. Bahensky
Amy L. Bowman
Brian R. Symington
Jack W. Besse • Luke E. Zinnell

1516 First Ave, Kearney
308-237-2114 pgbblaw.com

Cory Kruse – Agent & Parishioner

308-234-2740 | CoryKruse.com
3320 2nd Ave. • Kearney, NE

State Farm

Kearney Eye Institute

T.J. Clinch, M.D. - Ophthalmologist
Diseases and Surgery of the Eye
308-865-2760
www.kearneyeye.com

MARSHALL
LAND BROKERS & AUCTIONEERS

"Your Farm & Ranch Specialists"

Luke Huddleston
Miles Marshall
308.234.6266
www.marshallauction.com

Thanks for picking us as your favorite!

The Lodge
RESTAURANT
PARISHIONER OWNED
(308) 234-2729

Breakfast • Brunch
Prime Rib

NATURAL FAMILY PLANNING
supporting God's gifts of love and life in marriage

COUPLE TO COUPLE LEAGUE
Dr. Matthew & Abbie Wecker
matt.abbie@nfpfamily.com
MARQUETTE METHOD
Dr. Kyle & Julie Myers
julie@myersnfp.com

Grand Central Apple MARKET

7 West 25th St, Kearney
308.236.5041 grandcentralkearney.com

GRAHAM
YOUR TIRE STORE NEXT DOOR

5708 2nd Ave. West
Kearney, NE

308.237.3111
www.grahamtire.com

Fiddelke
HEATING AND AIR CONDITIONING, INC.

OWNERS:
Dan and Kim O'Connor & Jack and Abby O'Connor

104 E 11th St, Kearney, NE (308) 234-2141
www.fiddelkehvac.com

SANDHILLS ORAL & FACIAL SURGERY

Matthew Weber, DDS, MD 504 W. 42nd St., Kearney, NE
308.455.1944 | www.sandhillsoralfacialsurgery.com

COME TOUR NORTHRIDGE TODAY!

KINSHIP POINTE
Northridge
Assisted Living & Independent Living
308-698-5410



Prince of Peace Catholic Church

2407 W 56th St
Kearney, NE 68845
308-236-9171
www.princeofpeacekearney.com
Return Service Requested

Weekend Masses:
Saturday, 5:00 p.m.
Sunday, 8:00 a.m. and 10:30 a.m.
Weekday Masses:
See bulletin for times
Reconciliation:
Saturday, 4:00-4:30 p.m.

Submit article ideas for the
PeaceTimes newsletter to
mandy@kearneyprinceofpeace.org

Inside This Issue

Family Fun 1&3

Building
Progress 2

Stewardship 4

Boys' Choir 5

New
Parishioners 6

Fall Activities and Information

Faith Formation Classes

Grades K-5 Wednesdays 4:00 pm & 5:30 pm

Edge (Grades 6-8) Wednesdays 7:00 pm to 8:30 pm

LifeTeen (Grades 9-12) Sundays 7:00 pm to 8:30 pm

Second Semester Confirmation Classes

Sundays 5:00 pm to 6:30 pm

Watchmen

Tuesday Evenings 7:00 pm

Thursday Mornings 5:45 am

OCIA

(Formerly RCIA)

Contact Kathy White at the Church Office

Church Office

During construction of Phase II, the church office
will be temporarily located at:

3519 2nd Avenue

Kearney, NE 68847

(Hellman, Main, Coslor & Kathol, P.C.)

Monday—Friday 9:00 am—4:00 pm