

---

---

# **The Woman's Club of Chevy Chase 45<sup>th</sup> Annual Community Art Show and Sale (Virtual in 2021)**

**April 9 – May 16, 2021**

**Website: [www.wcccmaryland.org](http://www.wcccmaryland.org)**



*"Summer Bouquet," by Evelyn Warren. Used with permission.*

***The Woman's Club of Chevy Chase: Serving the Community for 107 Years.  
Show benefits the WCCC Art Scholarship Fund.***

---



***Azaleas***, by Audrey Humphries. Used with permission.

**45<sup>th</sup> Annual Community  
Art Show and Sale  
April 9 – May 16, 2021**

**Woman's Club of Chevy Chase**  
*Member, Greater Federation of Woman's Clubs*

**7931 Connecticut Avenue  
Chevy Chase, MD 20815  
301-652-8480**

**Betsy Sanford, Chair     Barbara Rapp, Assistant Chair  
Andrea Sherman, Club President**



**Small Talk** by Lou Harrell. Used with permission.

**ART SHOW VOLUNTEERS**

Betsy Sanford, Chair	Martha Campos	Sydney Nixon
Barbara Rapp, Assistant Chair	Debbie Coffin	Marie Powell
Brenda Sonneveldt, Web Design and IT Support	Tracy Cooper-Tuckman	Maura Regan
Lou Harrell, Treasurer	Barbara Evans	Barbara Schuler
Audrey Humphries, Patrons	Jean Ann Firestone	Susan Schwarz
Celia Solloway, Communications	Kathy Flaxman	Andrea Sherman
Judy Armbrister	Pat Gross	Holly Stone
Terry Blank	Michelle Howell	Carol Sutherland
Nathalie Bramson	Sally Koenig	Evelyn Sweet
	Phyllis Kokus	Barbara Piquet Villafranco
	Dana Lane	Evelyn Warren
	Maura Regan	
	Betty Metheny	

**ADDITIONAL SUPPORT**

The guidance of these artists was invaluable in our initial planning  
as we considered a virtual show this year. We thank them.

Ken Bachman	Amanda Coehlo	Lily Kak	Helen Wood
Howard Clark	Christina Haslinger	Holly Stone	Freddi Weiner

**Artists Participating in the 2021 Art Show and Sale**

Joan Alpert	Meg Clarke	Christina Haslinger
Ken Bachman	Amanda Coelho	Rebecca Hirsh
Parinaz Z. Bahadori	Jeffery Cooper	Audrey Humphries
Judith A. Baldinger	Shirley Crawley	Carol A. Jason
Jennifer Kahn Barlow	Mak Dehejia	Ronni Jolles
Donna Baron	Rita Di Paolo	Lily Kak
Mimi Betz	Elizabeth Dugan	Carol Fleisher Kent
Katherine Bloom	Sandra Edmonson	Sharapat Kessler
Sandra Bourdeaux	Carol S. Edwards	Nadine Kim
Susan Fitch Brown	Jacob Elbaz	Lillian Klein
Sharon D. Callagy	Susan Fattig	Carol Knott
Martha Campos	Jean Finkleman	Joanne Lamm
Leslie Haacke Carson	Raymond Finkleman	Steven H. Lamm
Elise Chang	Sandy Fritter	Alice LaRusso
Janet Chap	Susan Sinclair Galego	Daniel LaRusso
Howard Clark	Lieta Gerson	Margo Lehman

Pat Leibowitz  
Merry Lymn  
Suzanne Maggi  
Julia L. Malone  
Barbara Mandel  
Isabella Martire  
Barbara Hughes Meima  
Karen Merkin  
Gloria Miotto  
Dinah Myers-Schroeder  
Sharon Newman  
Veronica Nieva  
Nobuko Ohashi  
Molly Oliveri  
Albert Perry  
John Peterson

Judith D. Prevo  
Emily Lanier Roberts  
Courtney Rogers  
Gladys Roman  
Ann Rossilli  
Katherine Sanford  
Christine Schiff  
Alden Schofield  
Norma M. Seidel  
Martha Seigel  
Suharshini Seneviratne  
Ruja Shemer  
Diane Shipley  
Millie S. Shott  
Hanna Sobonya  
Stefanie Stark

Carol L. Starr  
Elizabeth Stecher  
Nar Steel  
Julie Steinberg  
Emily Strulson  
Sandra Ullman  
Nicole A. Vanasse  
Evelyn Warren  
John Weber  
Freddi Weiner  
Susan Shand Weiss  
Helen Wood  
Ellen Yahuda  
Lisa Zadravec

### **Show Judge: Jack Rasmussen**

A native of Seattle, Jack Rasmussen dropped out of college to be an artist, musician, and commercial fisherman in Alaska before returning to Whitman College in Walla Walla, WA, to earn his BA in Art. In 1973, Rasmussen moved to Washington, DC, and completed an MFA in Painting, MA in Arts Management, and MA and PhD in Anthropology at American University. He worked in the Education Department of the National Gallery of Art before becoming Assistant Director of the Washington Project for the Arts when it opened in 1975. He left this position to open the Jack Rasmussen Gallery, one of the first commercial galleries to move to downtown Washington, and then helped launch Rockville Arts Place (VisArts), served for ten years as the Executive Director of Maryland Art Place in Baltimore, and three years as Executive Director of di Rosa, a contemporary art museum and sculpture garden in Napa, California.

Rasmussen has been Director and Curator of the American University Museum at the Katzen Arts Center, Washington, DC, since it opened in 2005. He currently serves on the Maryland State Arts Council.



**ART AWARDS,  
2021 COMMUNITY ART SHOW AND SALE**

**Best In Show**  
***African Queen*, by Isabella Martire**

**ACRYLICS**

**1<sup>st</sup>: *Bani Adam (All Humans)*, by Parinaz Z. Bahadori**

**2<sup>nd</sup>: *Flora Fantastic*, by Judith D. Prevo**

**3<sup>rd</sup>: *Fractured*, by Carol A. Jason**

**Honorable Mention:**

***\*Still Life with Roses and Pitcher*, by Parinaz Z. Bahadori**

***\*Fruit and Basket*, by Norma M. Seidel**

## **MINIS**

**1<sup>st</sup>: *Oh! What a Beautiful Day*, by Mak Dehejia**

**2<sup>nd</sup>: *Ridge at Braddock Mountain*, by Sandy Fritter**

**3<sup>rd</sup>: *Covid: Spring Night Ride*, by Joanne Lamm**

### **Honorable Mention:**

**\**Birch Trees*, by Millie S. Shott**

**\**Come Away*, by Courtney Rogers**

**\**Cup of Tea*, by Jennifer Kahn Barlow**

**\**Sunset Over the Field*, by Susan Fitch Brown**

**\**Provence Landscape*, by Barbara Mandel**

## **MIXED MEDIA**

**1<sup>st</sup>: *Girl with a Book*, by Sharapat Kessler**

**2<sup>nd</sup>: *So Near and Yet So Far Away*, by Parinaz Z. Bahadori**

**3<sup>rd</sup>: *Green-eyed Girl*, by Emily Lanier Roberts**

### **Honorable Mention:**

**\**Old Book*, by Rebecca Hirsh**

**\**The Currents*, by Barbara Hughes Meima**

## **OILS**

**1<sup>st</sup>: *Apples*, by Rebecca Hirsh**

**2<sup>nd</sup>: *Homage to Nolde*, by Steven H. Lamm**

**3<sup>rd</sup>: *Tilghman at Sunset*, by Sandy Fritter**

### **Honorable Mention:**

**\**Olympia*, by Lillian Klein**

**\**Sanctuary*, by Susan Sinclair Galego**

**\**Pond at Lavender Farm*, by Susan Fitch Brown**

## **PASTELS**

**1<sup>st</sup>: *River of Gold*, by Joanne Lamm**

**2<sup>nd</sup>: *Moonrise*, by Susan Fitch Brown**

**3<sup>rd</sup>: *Pears*, by Pat Leibowitz**

**Honorable Mention:**

***\*Peggy's Cove*, by Katherine Bloom**



## **PHOTOGRAPHY**

**1<sup>st</sup>: *Reflection*, by Julia L. Malone**

**2<sup>nd</sup>: *Sunset Swirl*, by Meg Clarke**

**3<sup>rd</sup>: *Kicking Horse River Train*, by Julie Steinberg**

### **Honorable Mention:**

***\*Sunrise on the Blue Ridge Parkway*, by Howard Clark**

## **PORTRAITS**

**1<sup>st</sup>: *In Days Gone By*, by Martha Seigel**

**2<sup>nd</sup>: *My Sunshine*, Suharshini Seneviratne**

**3<sup>rd</sup>: *Bird in Hand*, by Lisa Zadravec**

### **Honorable Mention:**

***Norma*, by Nicole A. Vanasse**

## **PRINTS AND DRAWINGS**

**1<sup>st</sup>: *Amaryllis*, by Rita Di Paolo**

**2<sup>nd</sup>: *Girl with Braids - Homage to Marshennikov*, by Suharshini Seneviratne**

**3<sup>rd</sup>: *Barn Owls*, by Norma M. Seidel**

### **Honorable Mention:**

***Venus Flytrap*, by Sharapat Kessler**

## **WATERCOLORS**

**1<sup>st</sup>: *Pretty in Pink, Begonias*, by Leslie Haacke Carson**

**2<sup>nd</sup>: *There Is a Hole in the Universe*, by Carol S. Edwards**

**3<sup>rd</sup>: *Calla Lilies*, by Janet Chap**

### **Honorable Mention:**

***Black Lives Matter: Vote for Change*, Lily Kak**

***October at the Canal*, by Molly Oliveri**

***Blue Jazz*, by Lieta Gerson**

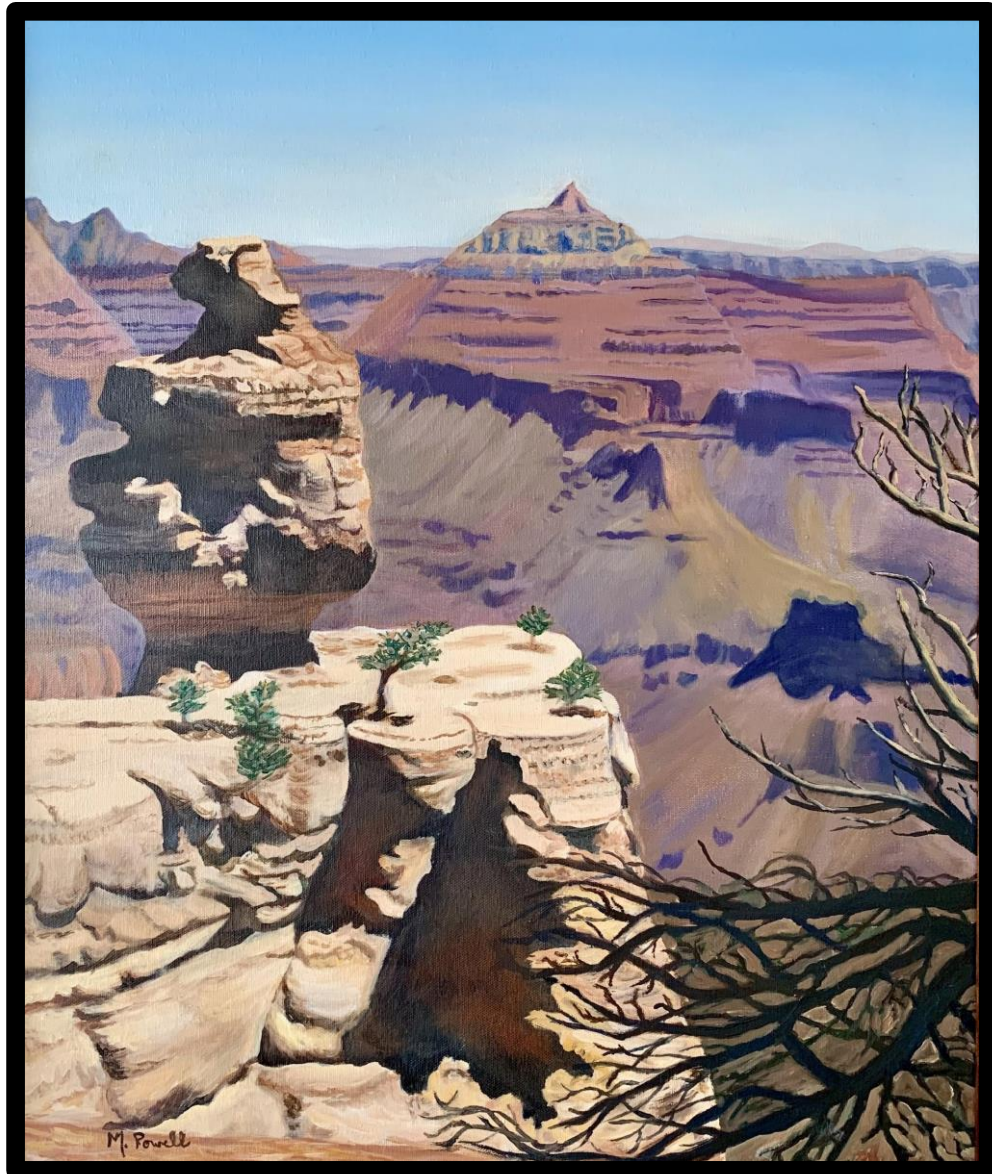

***Grand Canyon*** by Marie Powell. Used with permission.

### **2021 Art Scholarship Patrons**

#### **Platinum Patrons - \$100 or more**

Judy Armbrister	David and Katherine Flaxman
Nathalie H. Bramson	Annie Frazier
Catherine and Fred Cecere	Friend
Wilsonia Cherry and Robert	Betty Garrand
Williams	Pat Gross
Mary Elizabeth Delavigne	Lou Harrell
James and Barbara Evans	Michelle and Eric Howell
Professor Edward Finn	Donald and Audrey Humphries

Cora Ingram and Harry Andrews  
Ann Joseph  
Mickey Kelley  
Phyllis and John Kokus  
Dana Lane and Tom Mierzwa  
Lena Liu  
Maxine Martino  
Barbara Mathias-Riegel  
Patricia and Robert McNeely  
Thelma Mrazek  
Sydney Nixon  
Barbara and Bob Pillote

Firoze and Susan Rao  
Ken and Betsy Sanford  
Andrea and Richard Sherman  
Millie S. Shott  
Celia Solloway and Brad  
Bickford  
Carol Sutherland  
Evelyn Sweet  
Barbara Piquet Villafranco  
Melissa Watts and Tim Wiss  
Nancy and Lou Wright

**Gold Patrons \$50 - \$99**

Jane B. Boynton  
Jan Cary  
Gloria Crowley  
Christina B. Emmerman  
Friend of the Arts  
Barbara and Clem Gaskill  
Glen Kessler

Sally Koenig  
Barbara Rapp and James  
Cardwell  
Katherine Rigolage  
Markley Roberts  
Brenda K. Sonneveldt

**Silver Patrons \$25 - \$49**

Mary Bahrs  
Rachel Estep  
Mary Ellen Huzzard  
Belva and John MacDonald

LaVerne Neumann  
Susan Schwarz  
Marilyn Waring Sherman  
Mary Zitomer

## **2020 Art Scholarship Patrons**

*The patrons listed below contributed to the 2020 art student scholarship fund before the 2020 show was canceled. Their donations were given to Montgomery College in April 2020.*

### **Platinum Patrons - \$100 or more**

Fred and Catherine Cecere  
Wilsonia E. D. Cherry and  
Robert W. Williams  
Gary and Diana Ditto  
James and Barbara Evans  
Kathy and David Flaxman  
Betty Garrand  
Pat Gross  
Lou Harrell  
Prof. Emerita Jane C.  
Hutchinson  
Cora Ingram and Harry Andrews

Ann Joseph  
Mickey Kelley  
Phyllis and John Kokus  
Dana Lane and Tom Mierzwa  
Robert and Patricia McNeely  
Lillian and Fred Mobley  
Barbara and Robert Pillote  
Ken and Betsy Sanford  
Andrea and Richard Sherman  
Millie Shott  
Barbara Piquet Villafranco

### **Silver Patrons - \$25 - \$99**

Judy Armbrister  
Constance Berkley  
Lynne Blei  
Jane B. Boynton  
Sharon Doran Callagy  
Jan Cary  
Friend  
Carol S. Edwards  
Christina B. Emmerman  
Rachel Estep  
John Melvin (Hatch) Fehringer  
Audrey and Donald Humphries  
Ruth Melson  
Gloria Miotto  
LaVerne Neumann

Marie Powell  
Barbara Rapp  
Courtney Rogers  
Susan L. Schwarz  
Marilyn Sherman  
Emily Tucker Strulson  
Richard Svec  
Juanita Sweadner  
Evelyn Sweet  
Freddie Weiner  
Tom and Carrie Witkop  
Nancy Wright  
Anonymous  
Mary Zitomer

*In addition to the patrons who contributed to the scholarship fund, many artists donated the ticket fees they paid for last year's canceled reception, and several artists who withdrew from the rescheduled show donated their entry fees. Those donations were added to the scholarship fund.*

**Thank you to all of our generous patrons!**



**A note about the artwork in the program:** For many years, the Community Art Show and Sale was the work of a handful of members: Ginger Diggs, Lou Harrell, Audrey Humphries, Marie Powell, and Evelyn Warren. This year the show program features works from four of them. Incidentally, they still help produce the show and two have works in the show this year. Thank you, Ginger, Lou, Audrey, Marie, and Evelyn!



**Plan Ahead!** Next year's Community Art Show and Sale (our 46<sup>th</sup>!) is scheduled to be held Friday, April 1 to Sunday, April 3, 2022 as an in-person show. We are also exploring adding a virtual component to that show as well as holding future stand-alone virtual shows. Stay tuned, and check back on the Club's website at [www.wccmaryland.org](http://www.wccmaryland.org) from time to time for information about future shows and how to enter.



# Celebrate Your Special Occasion with a Garden Party at The Woman's Club of Chevy Chase



Our landscaped garden is perfect for your intimate gathering or larger event. Day or evening, this beautiful outdoor space offers the right venue for guests to help you celebrate your special day; graduation, birthday, bar & bat mitzvah, anniversary, baby shower, rehearsal dinner or wedding, and more.

It's the special events that provide memories of a lifetime. Tents

can be set up on the patio; twinkly lights can be added around the French doors or trees and branches. A warming kitchen is available with refrigeration and ice. **The Woman's Club of Chevy Chase** offers many amenities to enhance your event and create joy on your special day.

**Please contact us for an appointment and see our lovely garden setting for yourself!**

***Nick Corey, Clubhouse Manager***

301-652-8480

[info@wccmaryland.org](mailto:info@wccmaryland.org)

## **Location and Parking:**

7931 Connecticut Avenue  
in Chevy Chase with convenient,  
free parking available in the back  
of the building.



