



ARCHITECTURAL *Bling*®

"Architectural Decorative Elements"

BEAMS

Faux wood beams add authentic beauty to your home with an easy, lightweight, do-it-yourself material. Our LifeLike beams are an easy value-adding investment that offers timeless and distinctive character to your home.





Exposed beams are a great way to give your space distinctive rustic elegance. At a fraction of the cost of real wood, faux beams give you an authentic, attractive look. Increase the value of your residential or commercial property and do it faster and easier than before, with our stunning faux wood beams that install in just minutes.

TEXTURES



40+ FINISHES



UMBER



AGED



EBONY



MOCHA



ESPRESSO



HICKORY



MAHOGANY



RUSSET

CUSTOM & STANDARD SIZES



Molded from actual wood beams, our award-winning faux wood beams weigh next to nothing and install within minutes. Hand-painted designer finishes match any project and add tremendous value.

ArchitecturalBling.com
214.613.2285



FAUX BEAMS COLOR GUIDE

HAND HEWN

KNOTTY PINE

PECKY CYPRESS

RIVERWOOD

ROUGH SAWN

SANDBLASTED

TEXTURE **HAND HEWN**



Standard Colors

COLLECTIONS

		PINE	GOLDEN OAK	HONEY DEW	MOCHA	PECAN	MAHOGANY	CEDAR	ROSEWOOD	WALNUT	ASH
VINTAGE											

Premium Colors

AGED	RUSSET	UMBER	HICKORY	MOCHA	MAHOGANY	CHERRY	WALNUT	ESPRESSO	EBONY

Other Colors

FACTORY PREPPED	WHITE WASHED



TEXTURE

KNOTTY PINE



Standard Colors

COLLECTIONS

		PINE	GOLDEN OAK	HONEY DEW	MOCHA	PECAN	MAHOGANY	CEDAR	ROSEWOOD	WALNUT	ASH
VINTAGE											

Premium Colors

AGED	RUSSET	UMBER	HICKORY	MOCHA	MAHOGANY	CHERRY	WALNUT	ESPRESSO	EBONY

Other Colors

FACTORY PREPPED	WHITE WASHED



TEXTURE

PECKY CYPRESS



Standard Colors

COLLECTIONS

	PINE	GOLDEN OAK	HONEY DEW	MOCHA	PECAN	MAHOGANY	CEDAR	ROSEWOOD	WALNUT	ASH
VINTAGE										
AGED										
NATURAL										
BURNISHED										

Premium Colors

AGED	RUSSET	UMBER	HICKORY	MOCHA	MAHOGANY	CHERRY	WALNUT	ESPRESSO	EBONY

Other Colors

FACTORY PREPPED	WHITE WASHED	ARCHITECTURAL Bling

TEXTURE

RIVERWOOD



Standard Colors

COLLECTIONS

	PINE	GOLDEN OAK	HONEY DEW	MOCHA	PECAN	MAHOGANY	CEDAR	ROSEWOOD	WALNUT	ASH
VINTAGE										
AGED										
NATURAL										
BURNISHED										

Premium Colors



Other Colors



TEXTURE

ROUGH SAWN



Standard Colors

COLLECTIONS

		PINE	GOLDEN OAK	HONEY DEW	MOCHA	PECAN	MAHOGANY	CEDAR	ROSEWOOD	WALNUT	ASH
VINTAGE											
AGED											
NATURAL											
BURNISHED											

Premium Colors

AGED	RUSSET	UMBER	HICKORY	MOCHA	MAHOGANY	CHERRY	WALNUT	ESPRESSO	EBONY

Other Colors

FACTORY PREPPED	WHITE WASHED



TEXTURE

SANDBLASTED



Standard Colors

COLLECTIONS

	PINE	GOLDEN OAK	HONEY DEW	MOCHA	PECAN	MAHOGANY	CEDAR	ROSEWOOD	WALNUT	ASH
VINTAGE										
AGED										
NATURAL										
BURNISHED										

Premium Colors

AGED	RUSSET	UMBER	HICKORY	MOCHA	MAHOGANY	CHERRY	WALNUT	ESPRESSO	EBONY

Other Colors

FACTORY PREPPED	WHITE WASHED





Faux Beam Finishes



Factory Prepped



Factory Prepped, Ready for Paint



Espresso



Aged



Cherry



Ebony



Hickory



Mahogany

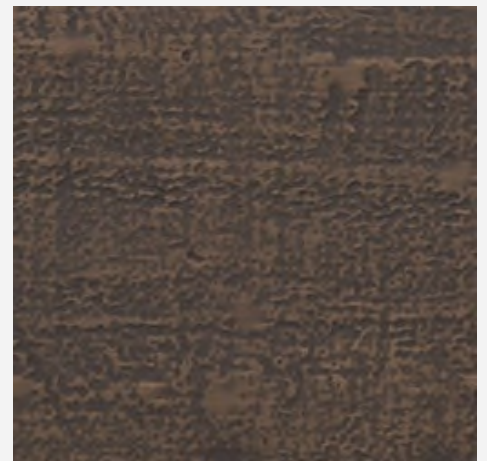

Russet



Redwood



Sangria



Oatmeal



Almond



Buttercream

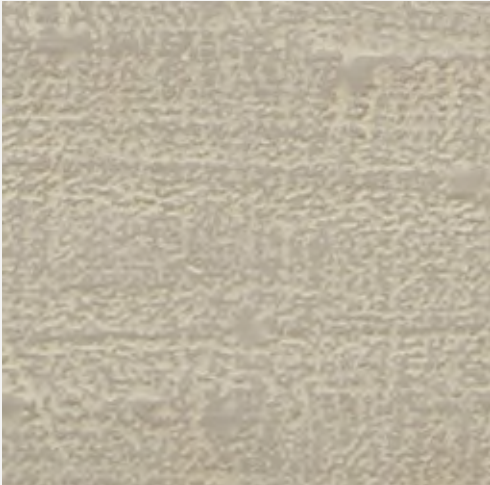

Cashmere



Cedar Bark



Driftwood



Harvest Oak



Honey Wheat

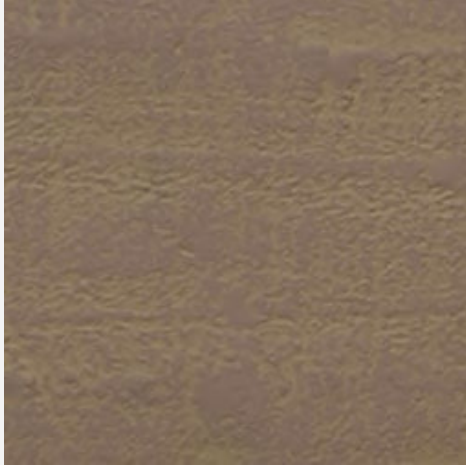

Rustic Taupe



Sand Dune



Seashell



Slate



Sonora Desert



Toffee



Champagne Mist

Section 1 General Product & Company Information

Address	Architectural Bling, Inc. Dallas Design Community 4020 N MacArthur Blvd - Suite 122-270 Irving, TX 75062
Telephone	214.613.2285
Chemical Name	MSDS Polyurethane

Section 2 Hazardous Ingredients

Hazards	None Known
---------	------------

Section 3 Physical / Chemical Characteristics

Density	5 - 42 lbs per cubic foot
Boiling Point Vapor	N/A Material is Solid
Pressure Melting	N/A Material is Solid
Point Vapor Density	N/A
Evaporation Rate	N/A
Appearance	N/A
	Exterior - White, Off-White, or
Odor	Yellow Interior - White or Yellow
	None

Section 4 Fire & Explosion Hazard Data

Flash Point	in EXCESS of 750 degrees F
Extinguishing Method	Dry Chemical, CO2, Foam, or Water
Special Fire fighting Procedures	Wear approved self-contained breathing apparatus
Unusual Fire & Explosion Hazard	N/A zero VOC

Section 5 Reactivity Data

Stability	Stable - Yes Unstable - No
Conditions to Avoid	Avoid an open flame in Excess of 750 degrees F
Hazardous Decomposition Products	Combustion may form CO, CO2, Benzene, Nitrogen Oxides, and/or Hydrogen Cyanide.
Hazardous Polymerization	None will occur

Section 6 Health Hazard Data

Acute	Cutting, Grinding, or Sanding polyurethane foam can generate dust. This dust may cause respiratory irritation if inhaled.
Routes of Entry	
Skin	Possible
Ingestion	Possible
Threshold Limit Value (TLV)	None Established
Chronic	None Known
Signs/Symptoms of Exposure	Eye and/or respiratory tract irritation. Redness and/or swelling on areas of contact.
Emergency/First Aid	
Inhalation	Remove from area if dust is inhaled. Consult physician if irritation continues.
Eye Contact	Flush eyes with water. Consult physician if irritation continues.

Section 7 Precautions for Safe Handling and Disposal:

Waste Disposal Method:	Disposal in accordance with local, state, and federal regulations for disposal of solid waste.
Special Precautions:	N/A N/A
Steps to be taken if material is released or spilled	

Section 8 Control Measures

Respiratory Protection:	No Respirator necessary.
Ventilation:	Adequate ventilation when cutting or sanding is required.
Protective Gloves:	Not necessary, but suggested.
Eye Protection:	Safety glasses with eye shields when cutting or moving.
Other Protective Clothing or Equipment:	Eye wash station should be available.

NOTE: All information in this document is believed to be accurate as of 8/1/2015



The Architectural Bling Collections

3D Wall Panels
Crown Moulding
Crown Moulding Systems
Moulding Blocks
Panel Moulding
Panel Moulding Systems
Casing
Baseboard
Rosettes
Appliques & Onlays
Drops & Swags
Stair Brackets
Sconces & Shelves
Brackets
Corbels
Niches
Ceiling Medallions
Ceiling Rings
Ceiling Domes
Ceiling Tiles

Plinths & Bases
Capitals
Surrounds
Balustrade
Rustic Timber Brackets
Rustic Timber Corbels
Rustic Timber Raftertails
Rustic Timber Outlookers
Rustic Timber Gable Brackets
Rustic Timber Gable Vents
PVC Gable Vents
Urethane Gable Vents
Steel Brackets
Iron Brackets
Wood Ceiling Medallions
Wood Crown Moulding
Wood Brackets
Wood Corbels
Wood Capitals & Bases
Wood Cabinet Columns

214.613.2285

Sales@ArchitecturalBling.com



174368

ARCHITECTURAL
BLING Inc.
Phone 214.613.2285
4020 N MacArthur Blvd.
Suite 122-270
IRVING, Tx 75038

www.ArchitecturalBling.com