

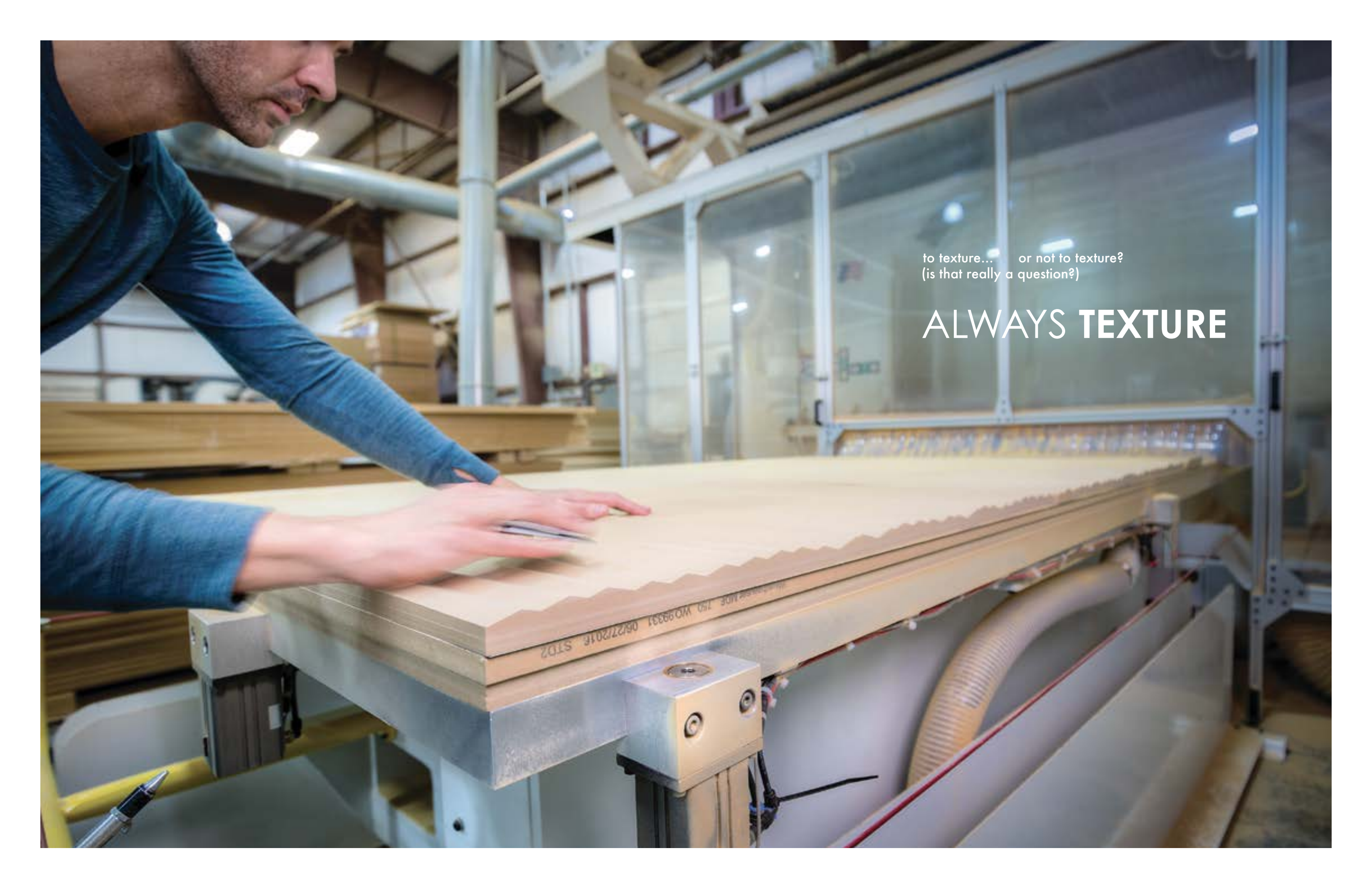

"Architectural Decorative Elements"

**DECORATIVE
TEXTURED
PANELS**

LET'S TALK ABOUT **TEXTURE**



to texture... or not to texture?
(is that really a question?)

ALWAYS TEXTURE



CONTENTS

- 009 **TEXTURED PANELS**
- 011 classic collection
- 037 elevate collection
- 059 grande collection
- 071 impressions collection
- 085 **NATURA WOOD PANELS**
- 111 **DIVIDER PANELS**
- 131 **MATRIX SYSTEM**
- 133 geo tiles
- 139 piastra
- 145 **SOLID SURFACE**
- 151 **GLOW PANELS**
- 155 **SLAB PANELS**

Pattern shown: Carta in Blonde Maple Pattern shown on cover: Anello

TEXTURED PANELS

core thickness ranging from 3/4" to 1 1/4"
make for unlimited texture possibilities

classic collection
elevate collection
grande collection
impressions collection



TEXTURED PANELS

CLASSIC COLLECTION

the smaller scale and timeless appeal
of classic texture to transform your designs

classic collection

BLOCCO

Core thickness: 3/4"
Standard panel size: 48" x 96"
Pattern orientation: Horizontal or Vertical
Seam repeat: Horizontal and Vertical



texture

adds

variety

and

visual

stimulus

to every

surface



Designer: End Grain Furniture Project: Tuttle Family Dental Location: Orem, UT Pattern shown: Colare in Wenge

classic collection

BAMBU

Core thickness: 3/4"
 Standard panel size: 48" x 96"
 Pattern orientation: Horizontal or Vertical
 Seam repeat: Horizontal and Vertical



CANTENA

Core thickness: 3/4"
 Standard panel size: 48" x 96"
 Pattern orientation: Horizontal or Vertical
 Seam repeat: Horizontal and Vertical

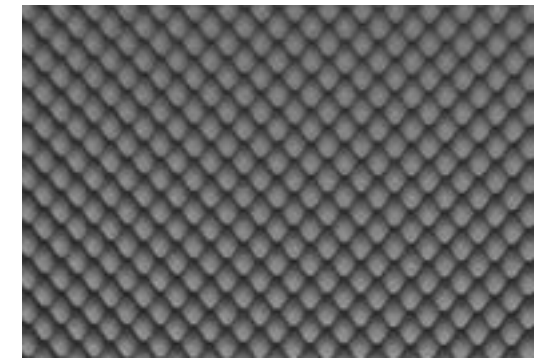

COLARE

Core thickness: 3/4"
 Standard panel size: 48" x 96"
 Pattern orientation: Horizontal or Vertical
 Seam repeat: Horizontal and Vertical

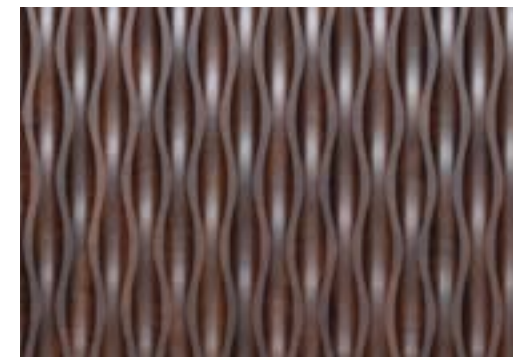

COLONNA

Core thickness: 3/4"
 Standard panel size: 48" x 96"
 Pattern orientation: Horizontal
 Seam repeat: Horizontal - repeats every six panels



classic collection

CARTA

Core thickness: 3/4"
Standard panel size: 48" x 96"
Pattern orientation: None
Seam repeat: Horizontal and Vertical



Designer: Wold Architects | Project: Rogers High School | Location: Rogers, MN | Photo: Fran Meyers | Pattern shown: Carta in Flat Iron



Designer: Pond | Project: Midlands Technical College | Location: Columbia, SC | Photo: photographie:fourseven | Pattern shown: Carta in paint grade



texture takes your designs
to greater heights

classic collection

FILA

Core thickness: 3/4"
Standard panel size: 48" x 96"
Pattern orientation: Horizontal or Vertical
Seam repeat: Horizontal and Vertical



classic collection

FAVO

Core thickness: 3/4"
Standard panel size: 48" x 96"
Pattern orientation: Horizontal or Vertical
Seam repeat: Horizontal and Vertical

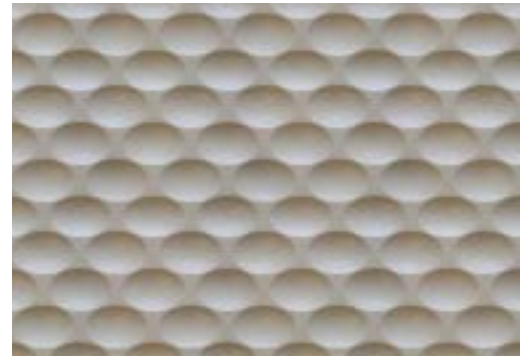

FIUME

Core thickness: 3/4"
Standard panel size: 48" x 96"
Pattern orientation: Horizontal or Vertical
Seam repeat: Horizontal and Vertical



classic collection

PIOGGIA

Core thickness: 3/4"
Standard panel size: 48" x 96"
Pattern orientation: None
Seam repeat: Horizontal and Vertical



SCOLPITO

Core thickness: 3/4"
Standard panel size: 48" x 96"
Pattern orientation: None
Seam repeat: Horizontal and Vertical

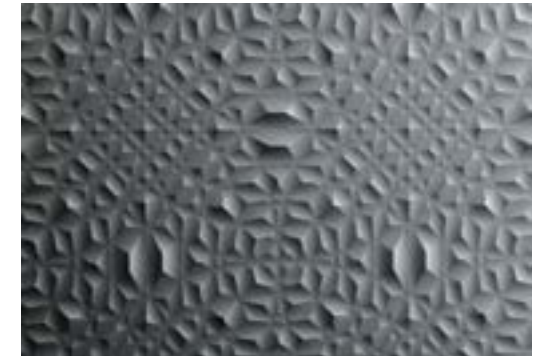

Designer: CCG Howells Project: Henry Schein Location: American Fork, UT Pattern shown: Fiume in Glacier White



Designer: AMB Design Project: Alliance Health Location: South Jordan, UT Pattern shown: Scolpito in White HG

classic collection

GEMMA

Core thickness: 3/4"
Standard panel size: 48" x 96"
Pattern orientation: Horizontal or Vertical
Seam repeat: Horizontal and Vertical



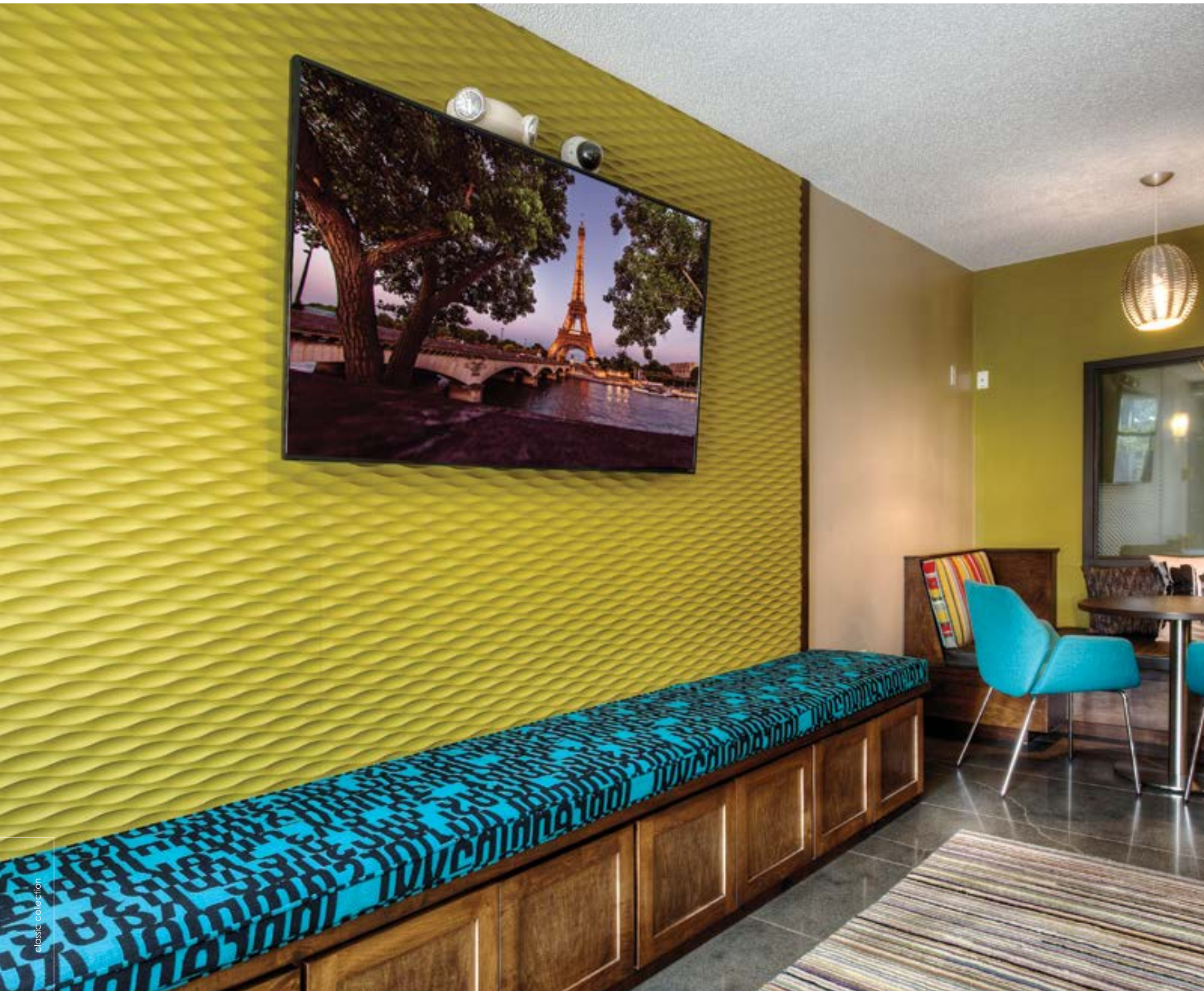

Designer: BKV Group Project: Lake Calhoun Flats Location: Minneapolis, MN Photo: Fran Meyers Pattern shown: Liscio in paint grade

classic collection

LISCIO

Core thickness: 3/4"
 Standard panel size: 48" x 96"
 Pattern orientation: Horizontal or Vertical
 Seam repeat: Horizontal and Vertical



classic collection

ONDA ONE

Core thickness: 3/4"
Standard panel size: 48" x 96"
Pattern orientation: Horizontal or Vertical
Seam repeat: Horizontal and Vertical



classic collection



Photo: Fran Meyers | Project: Academy Mortgage | Location: SLC, UT | Pattern shown: Onda One in White HG and Amati Walnut

classic collection



little moments can have a feeling and texture
that is very real
- Ralph Fiennes (actor)

classic collection

ONDA TWO

Core thickness: 3/4"
Standard panel size: 48" x 96"
Pattern orientation: Horizontal or Vertical
Seam repeat: Horizontal and Vertical

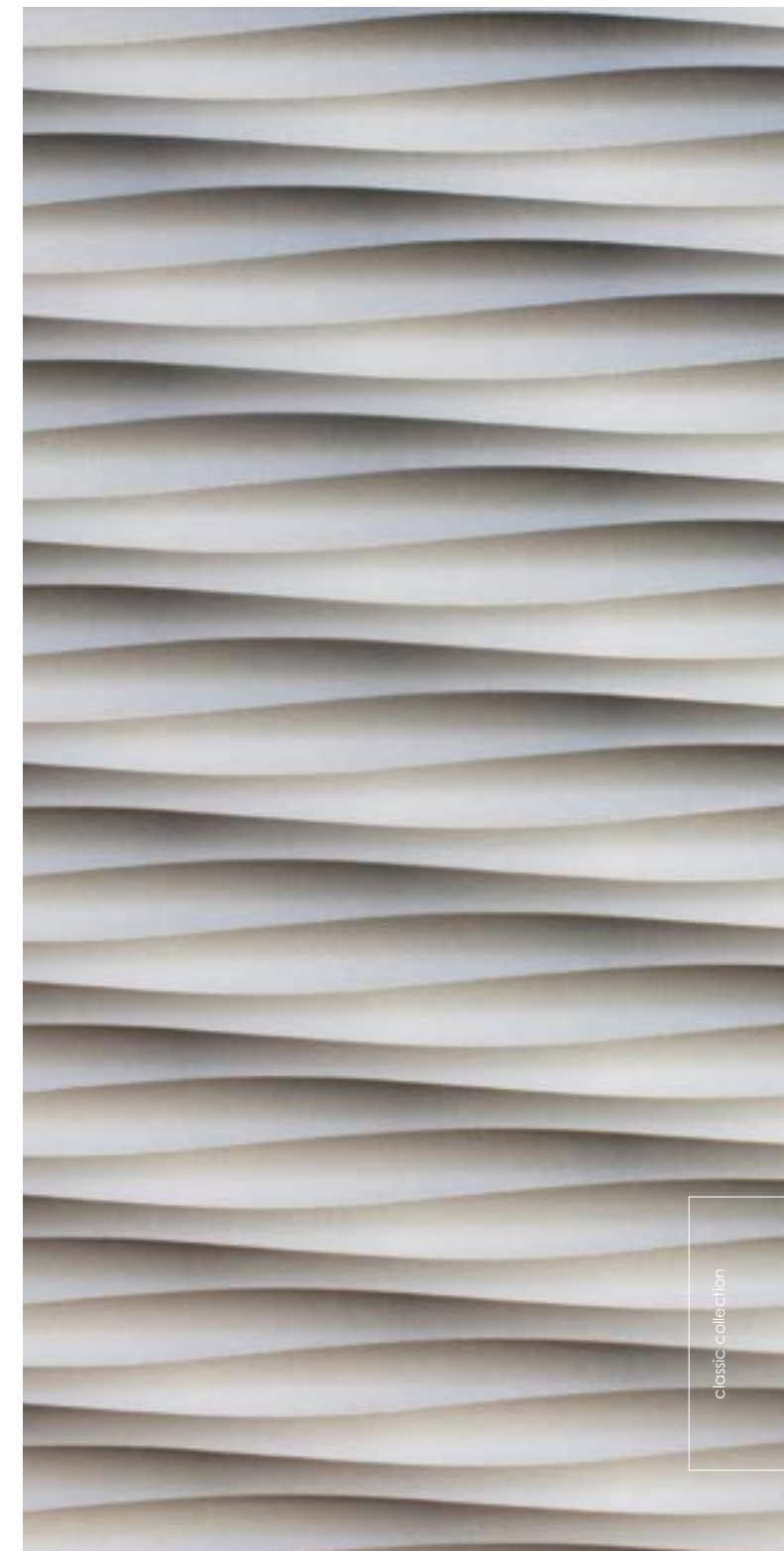

classic collection

classic collection

classic collection

SCULTURA

Core thickness: 3/4"
Standard panel size: 48" x 96"
Pattern orientation: Horizontal or Vertical
Seam repeat: Horizontal and Vertical

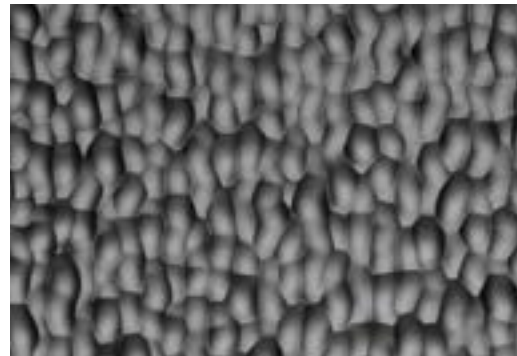

SERPENTE

Core thickness: 3/4"
Standard panel size: 48" x 96"
Pattern orientation: Horizontal
Seam repeat: Horizontal



STRISCIA

Core thickness: 3/4"
Standard panel size: 48" x 96"
Pattern orientation: Horizontal or Vertical
Seam repeat: Horizontal and Vertical



TURBINE

Core thickness: 3/4"
Standard panel size: 48" x 96"
Pattern orientation: Horizontal or Vertical
Seam repeat: Horizontal and Vertical





classic collection

SPACCATO

Core thickness: 3/4"
Standard panel size: 48" x 96"
Pattern orientation: None
Seam repeat: Horizontal and Vertical



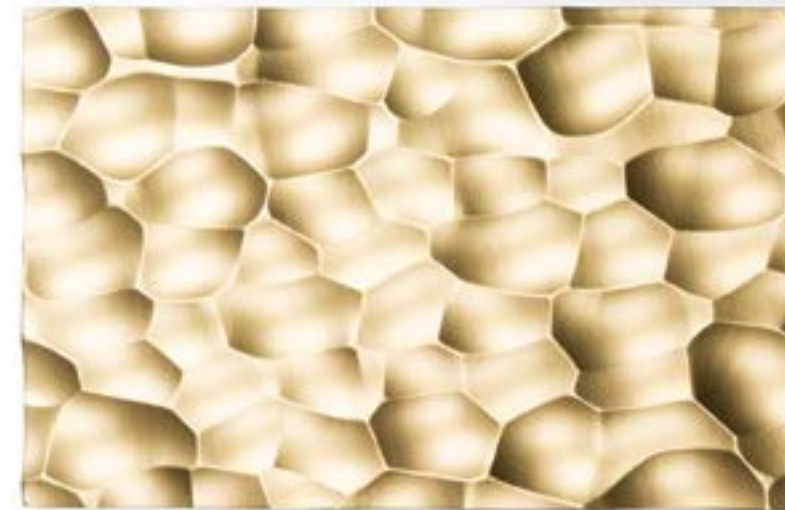
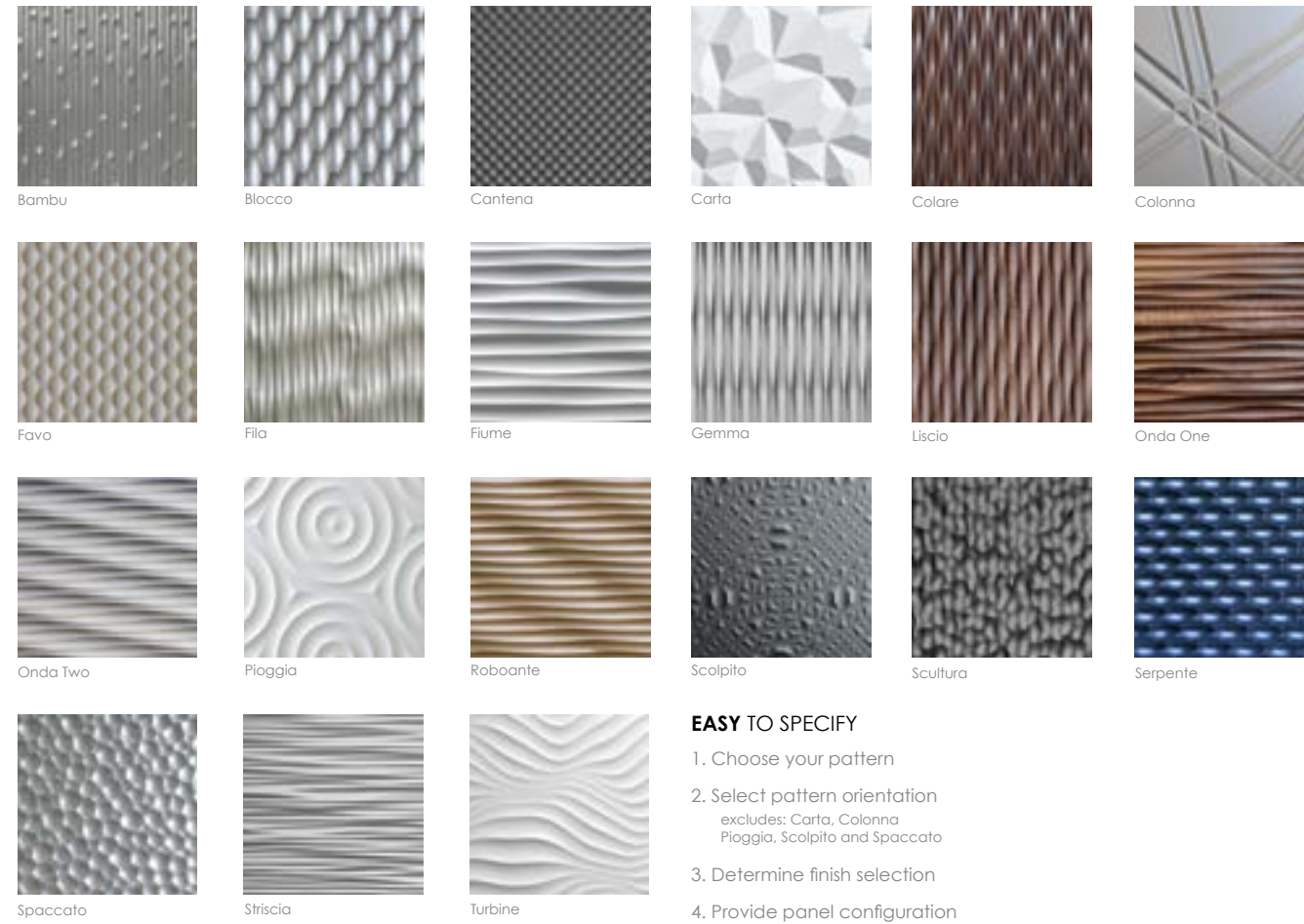

All Classic Collection patterns are available in Premium MDF, FF MDF (NAUF) or Class A Fire Rated MDF cores. Each pattern is machined from 3/4" thick core with varying depths. All patterns are available finished in any of our 3D laminate finish options or available in paint grade material to be finished onsite.

Installation methods include: Zclip Hardware, Stand Off Hardware, Industrial Adhesive, VHB double bond double stick tape or the combination. Visit ArchitecturalBling.com to download instructions.



TEXTURED PANELS

ELEVATE COLLECTION

the classics have been elevated with core thickness of 1 1/8" for more dramatic texture

elevate collection

elevate collection



elevate collection

APE

Core thickness: 1 1/8"
 Standard panel size: 48" x 96"
 Pattern orientation: Horizontal or Vertical
 Seam repeat: Horizontal and Vertical



COLLINA

Core thickness: 1 1/8"
 Standard panel size: 48" x 96"
 Pattern orientation: Horizontal or Vertical
 Seam repeat: Horizontal and Vertical



FASCINO

Core thickness: 1 1/8"
 Standard panel size: 48" x 96"
 Pattern orientation: None
 Seam repeat: Horizontal and Vertical

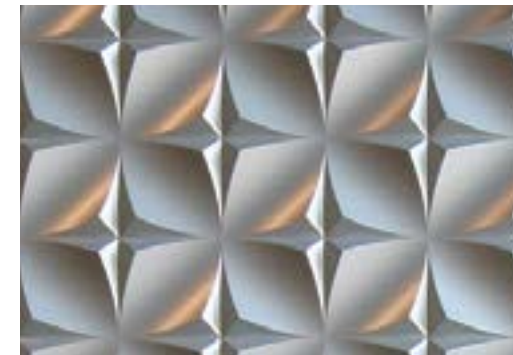

FLUSSO

Core thickness: 1 1/8"
 Standard panel size: 48" x 96"
 Pattern orientation: Vertical
 Seam repeat: Horizontal and Vertical



elevate collection

OCEANO

Core thickness: 1 1/8"
Standard panel size: 48" x 96"
Pattern orientation: Horizontal or Vertical
Seam repeat: Horizontal and Vertical



Designer: BSI Design Build Furnish Project: BSI Showroom Location: Waukesha, WI Photo: Tricia Shay Photography Pattern shown: Oceano in paint grade



like the waves of the sea...

bold. commanding. mesmerizing.



elevate collection

ONDATA

Core thickness: 1 1/8"
Standard panel size: 48" x 96"
Pattern orientation: Horizontal or Vertical
Seam repeat: Horizontal and Vertical

elevate collection

NUOTARE

Core thickness: 1 1/8"
Standard panel size: 48" x 96"
Pattern orientation: Horizontal or Vertical
Seam repeat: Horizontal and Vertical

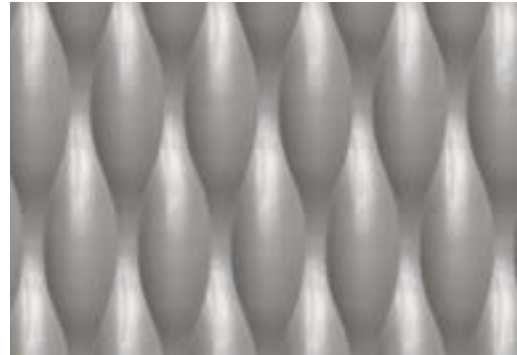

RIGA LUNGA

Core thickness: 1 1/8"
Standard panel size: 48" x 96"
Pattern orientation: Horizontal or Vertical
Seam repeat: Horizontal and Vertical



SABBIA

Core thickness: 1 1/8"
Standard panel size: 48" x 96"
Pattern orientation: Horizontal or Vertical
Seam repeat: Horizontal and Vertical

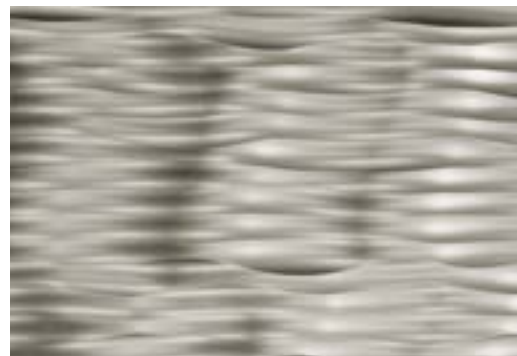

SCALA

Core thickness: 1 1/8"
Standard panel size: 48" x 96"
Pattern orientation: Horizontal or Vertical
Seam repeat: Horizontal and Vertical



SUONO

Core thickness: 1 1/8"
Standard panel size: 48" x 96"
Pattern orientation: Horizontal or Vertical
Seam repeat: Horizontal and Vertical



VETRINO

Core thickness: 1 1/8"
Standard panel size: 48" x 96"
Pattern orientation: None
Seam repeat: Horizontal and Vertical

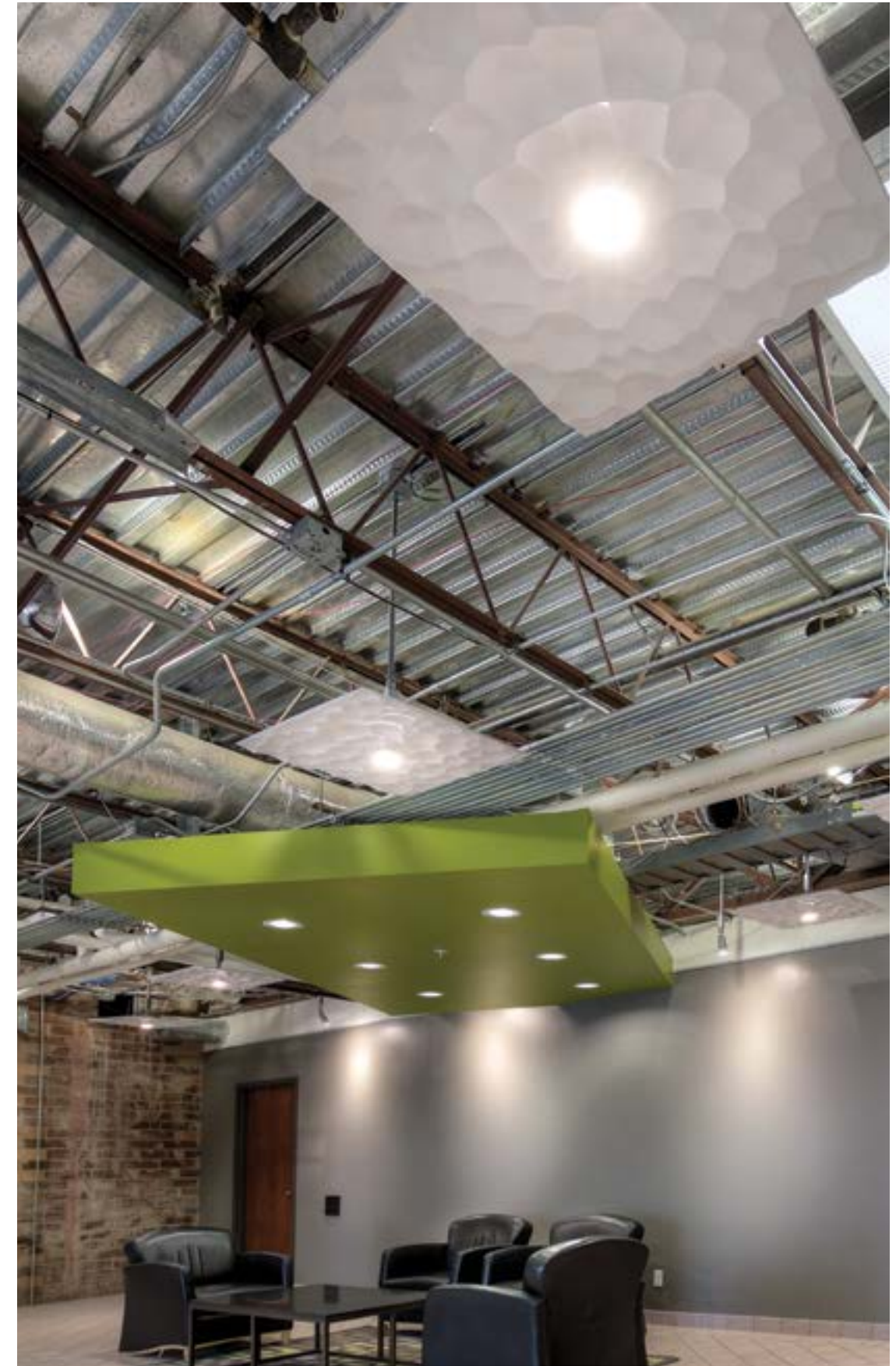

Designer: Canyon Park Project: Building K Location: Orem, UT Photo: Fran Meyers Pattern Shown: Vetrino in White HG



it is well with me only when I have a chisel in my hand

— Michelangelo (artist)

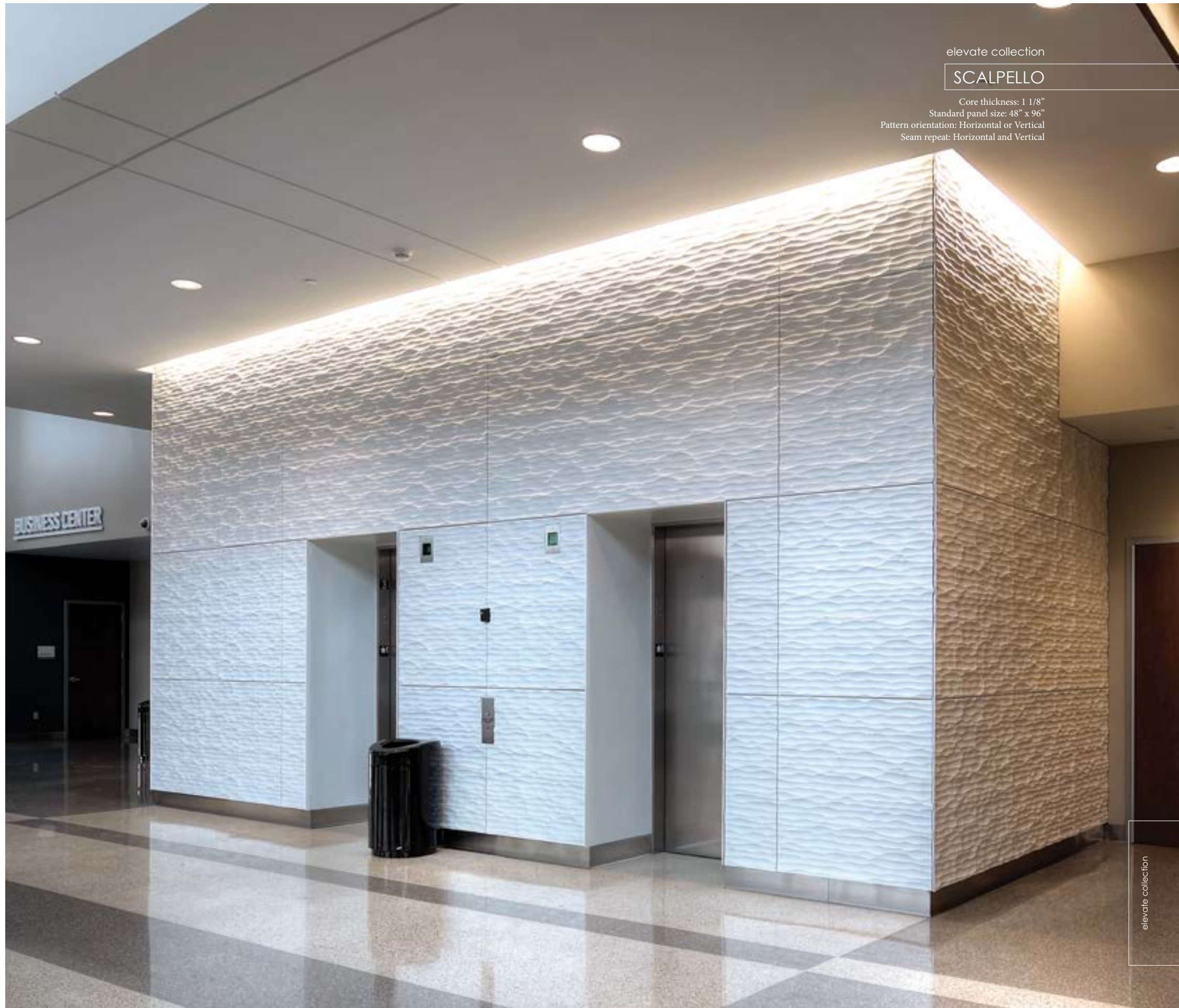

elevate collection

SCALPELLO

Core thickness: 1 1/8"
Standard panel size: 48" x 96"
Pattern orientation: Horizontal or Vertical
Seam repeat: Horizontal and Vertical

elevate collection

STATUA

Core thickness: 1 1/8"
Standard panel size: 48" x 96"
Pattern orientation: Horizontal or Vertical
Seam repeat: Horizontal and Vertical



Designer: EDA Architects | Project: McGillis Investment Company | Location: Salt Lake City, UT | Photo: Fran Meyers | Pattern shown: Statua in paint grade

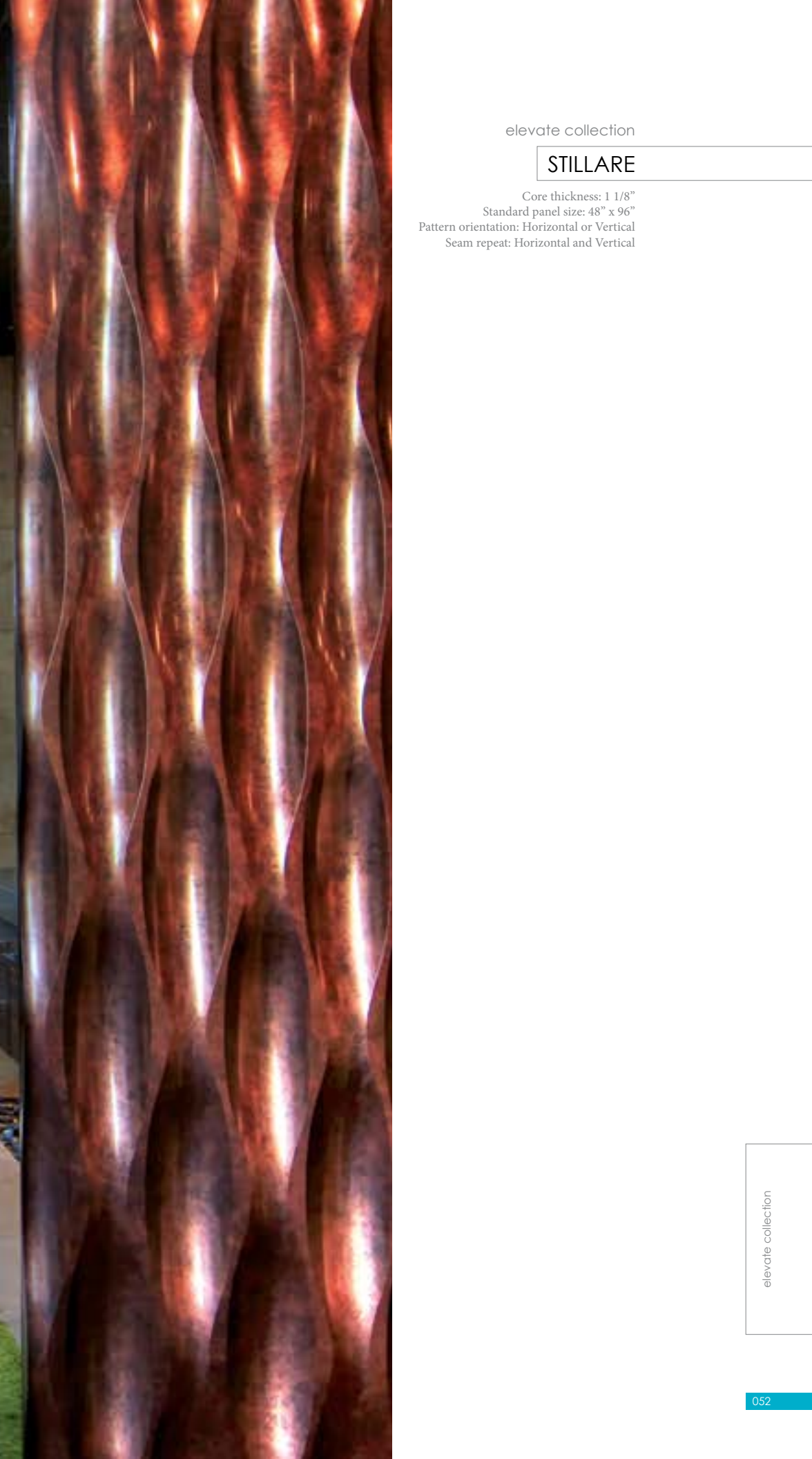

elevate collection

STILLARE

Core thickness: 1 1/8"

Standard panel size: 48" x 96"

Pattern orientation: Horizontal or Vertical

Seam repeat: Horizontal and Vertical

elevate collection

STRISCIONE

Core thickness: 1 1/8"
Standard panel size: 48" x 96"
Pattern orientation: Horizontal or Vertical
Seam repeat: Horizontal and Vertical

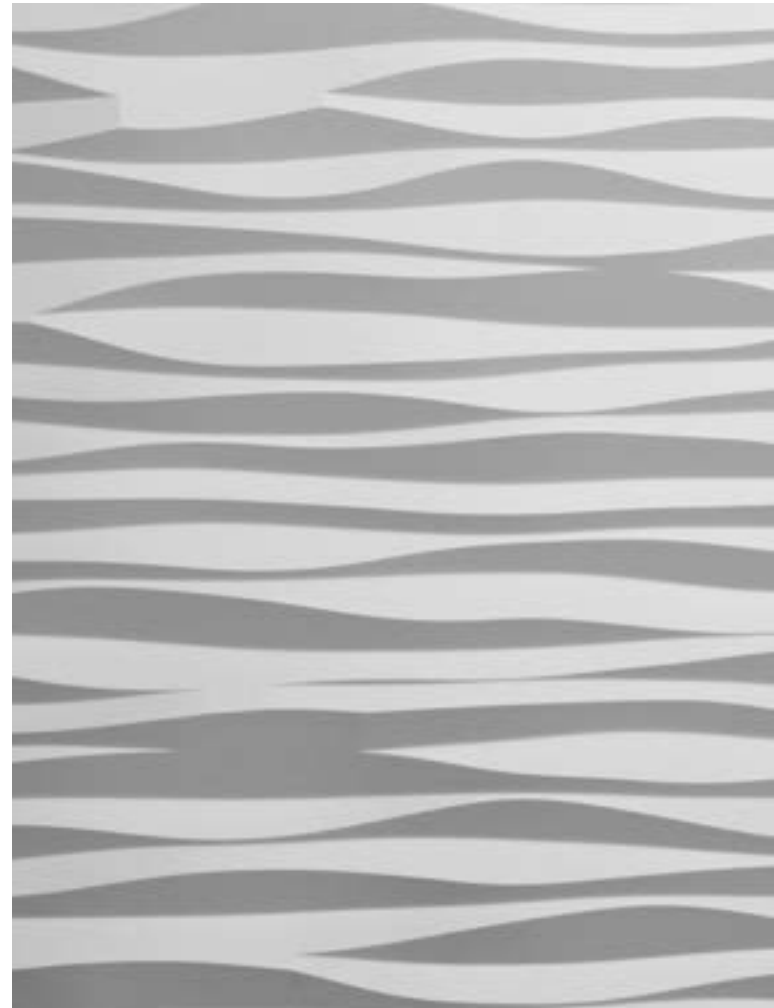

Designer: Wagner Design Project: Mayline Showroom Location: Chicago, IL Photo: Fran Meyers Pattern shown: Striscione in Portuna Light



elevate collection

TESSERE

Core thickness: 1 1/8"

Standard panel size: 48" x 96"

Pattern orientation: Horizontal or Vertical

Seam repeat: Horizontal and Vertical

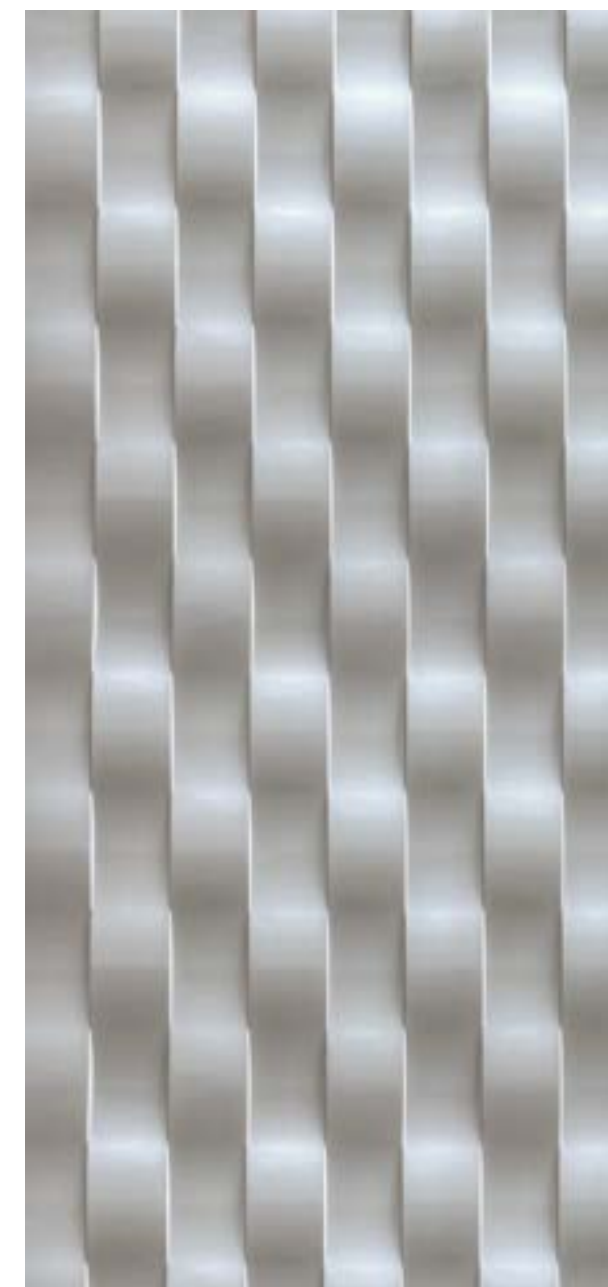



Installation methods include: Zclip Hardware, Stand Off Hardware, Industrial Adhesive, VHB double bond double stick tape or the combination. Visit ArchitecturalBling.com to download instructions.

elevate collection **FINISH OPTIONS**

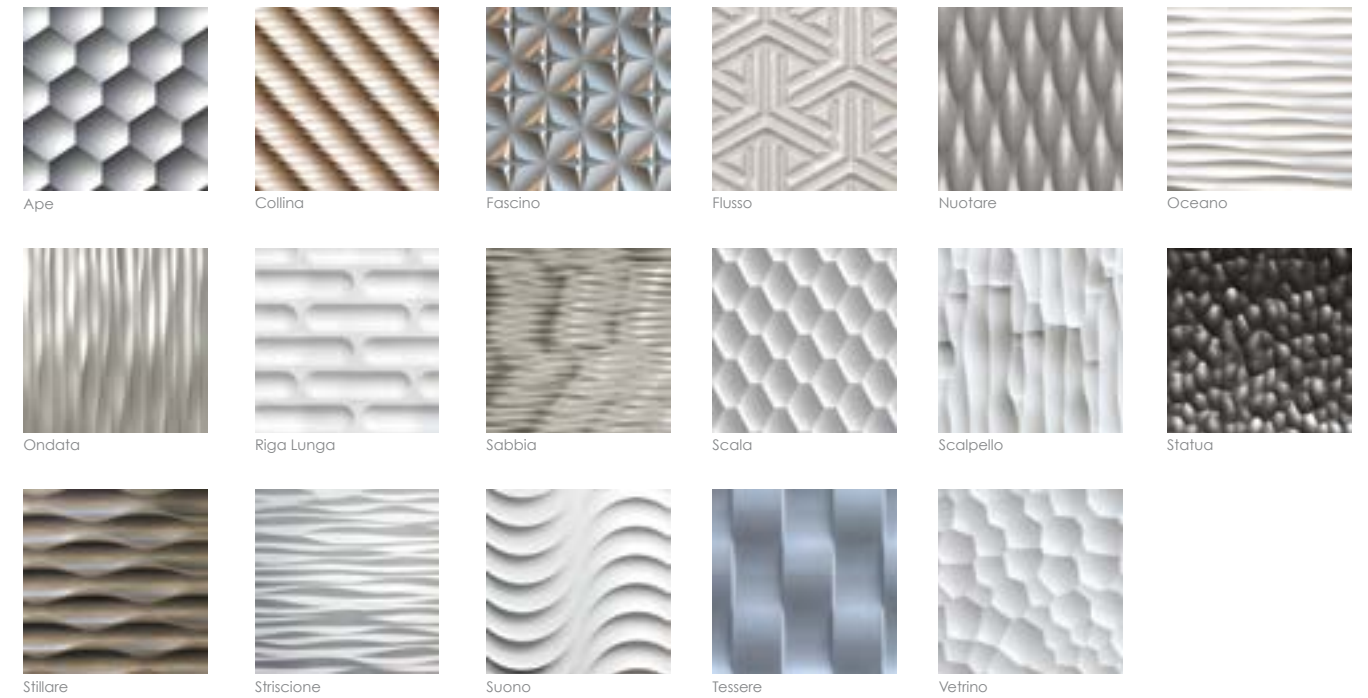

EASY TO SPECIFY

1. Choose your pattern
2. Select pattern orientation
excludes: Fascino, Flusso and Vetrino
3. Determine finish selection
4. Provide panel configuration

All Elevate Collection patterns are available in Premium MDF, FF MDF (NAUF) or Class A Fire Rated MDF cores. Each pattern is machined from 1 1/8" thick core with varying depths. All patterns are available finished in any of our 3D laminate finish options or available in paint grade material to be finished onsite.

elevate collection **FINISH OPTIONS**

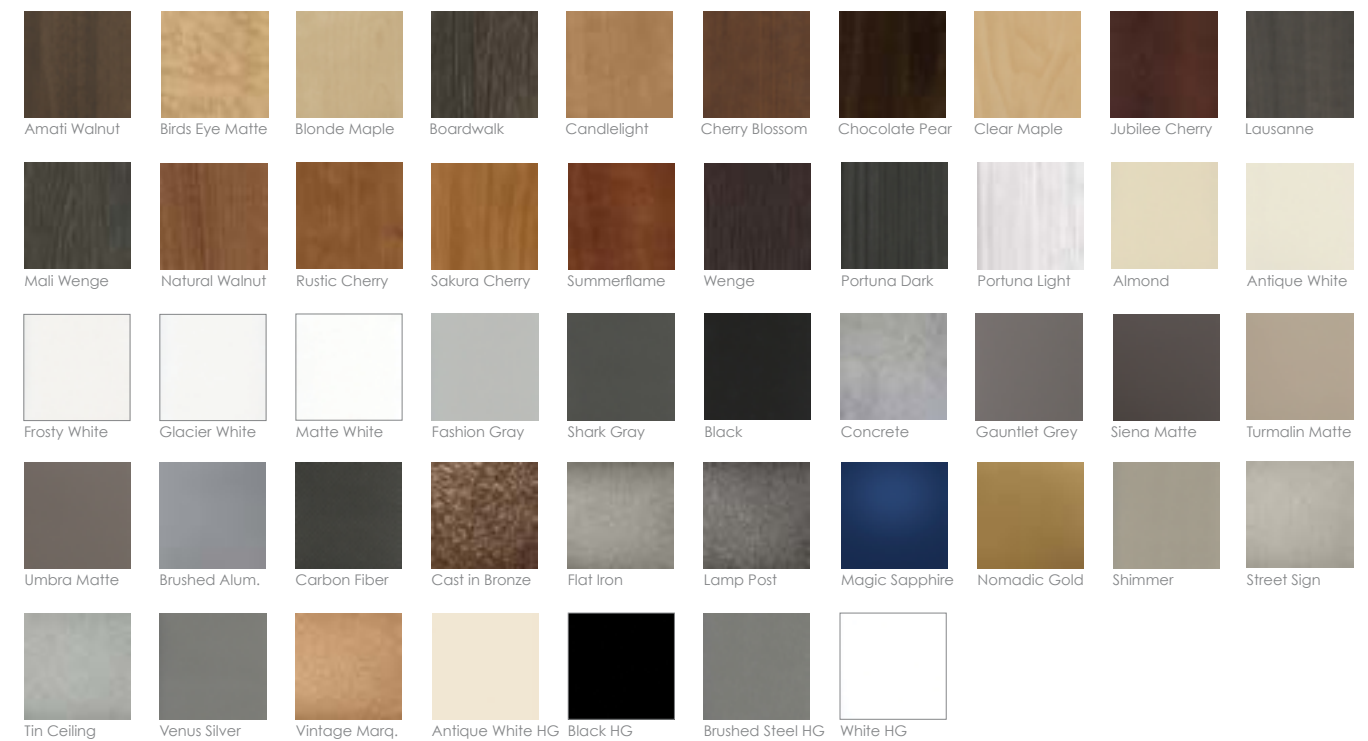



TEXTURED PANELS

GRANDE COLLECTION

'grande' means HUGE which means
your texture statements just got bigger



9 large scale texture patterns to choose from

core thickness ranging from 1 1/8" to 1 1/4"

large blank walls with thank you.

design bigger with grande.



bigger is not always better...

but when it comes to texture,

grande texture is supersized

grande collection

DISTRUTTO

Core thickness: 1 1/4"
Standard panel size: 48" x 96"
Pattern orientation: None
Seam repeat: Horizontal and Vertical



grande collection

MARE

Core thickness: 1 1/8"
Standard panel size: 48" x 96"
Pattern orientation: Horizontal or Vertical
Seam repeat: Horizontal and Vertical



Designer: GSBS Architects Project: Asea Location: Pleasant Grove, UT Photo: Fran Meyers Pattern shown: Mare in paint grade

grande collection

SCIVOLO

Core thickness: 1 1/8"
Standard panel size: 48" x 96"
Pattern orientation: Horizontal or Vertical
Seam repeat: Horizontal and Vertical



grande collection

grande collection

grande collection

TUFFO

Core thickness: 1 1/8"
Standard panel size: 48" x 96"
Pattern orientation: Horizontal or Vertical
Seam repeat: Horizontal and Vertical



grande collection



grande collection

BLOCCATO



CESELLATO



FLAUTO



MARE



PIEGA



PUNTO



grande collection **PATTERN OPTIONS**

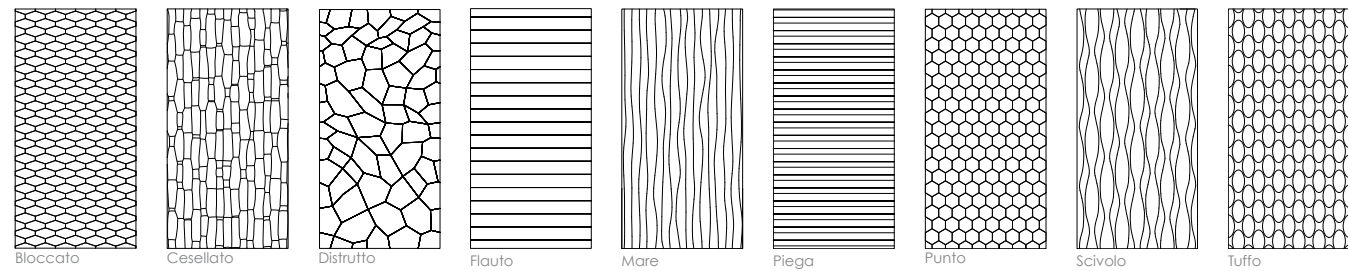

EASY TO SPECIFY

1. Choose your pattern
excludes: Distrutto, Flauto, Piega & Punto
2. Select pattern orientation
3. Determine finish selection
4. Provide panel configuration

The Grande Collection patterns are available in Premium MDF, FF MDF (NAUF) or Class A Fire Rated MDF core.

The following patterns are machined from 1 1/8" core material: Bloccato, Cesellato, Mare, Scivolo and Tuffo. The following patterns are machined from 1 1/4" core material: Distrutto, Flauto, Piega and Punto.

All patterns from the Grande Collection can be finished in any of our 3D laminate finish options or ordered in paint grade material to be finished onsite. All finishing should be done in accordance with local building standards and completed by a licensed finishing contractor.

Installation methods include: Zclip Hardware, Stand Off Hardware, Industrial Adhesive, VHB double bond double stick tape or the combination. Visit ArchitecturalBling.com to download instructions.

grande collection **FINISH OPTIONS**

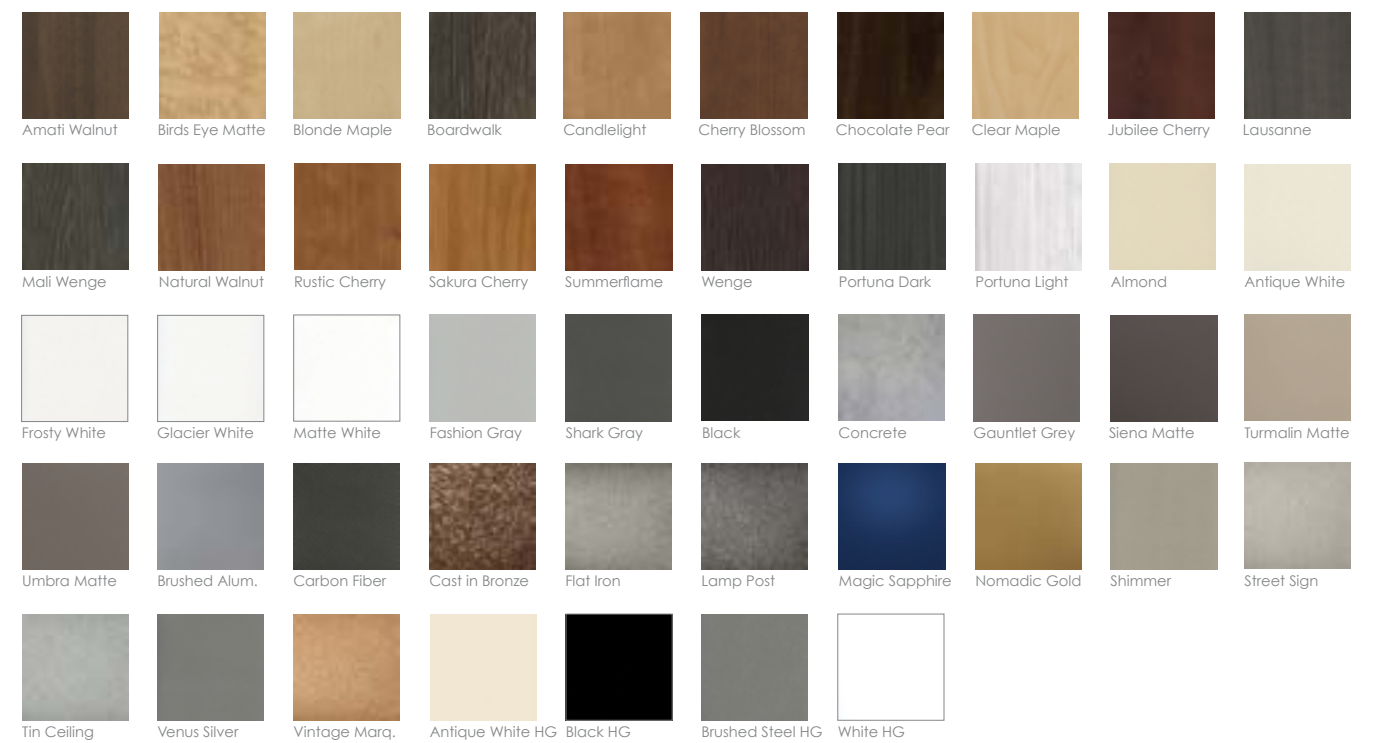

TEXTURED PANELS

IMPRESSIONS COLLECTION

graphic and impressionable, these texture selections
draw from foundations of geometry



impressions collection

ALBERO

Core thickness: 3/4"
Standard panel size: 48" x 96"
Pattern orientation: Vertical
Seam repeat: Horizontal



Designer: HGA | Project: Charter House | Location: Rochester, MN | Photo: Fran Meyers | Pattern Shown: Albero in White HG

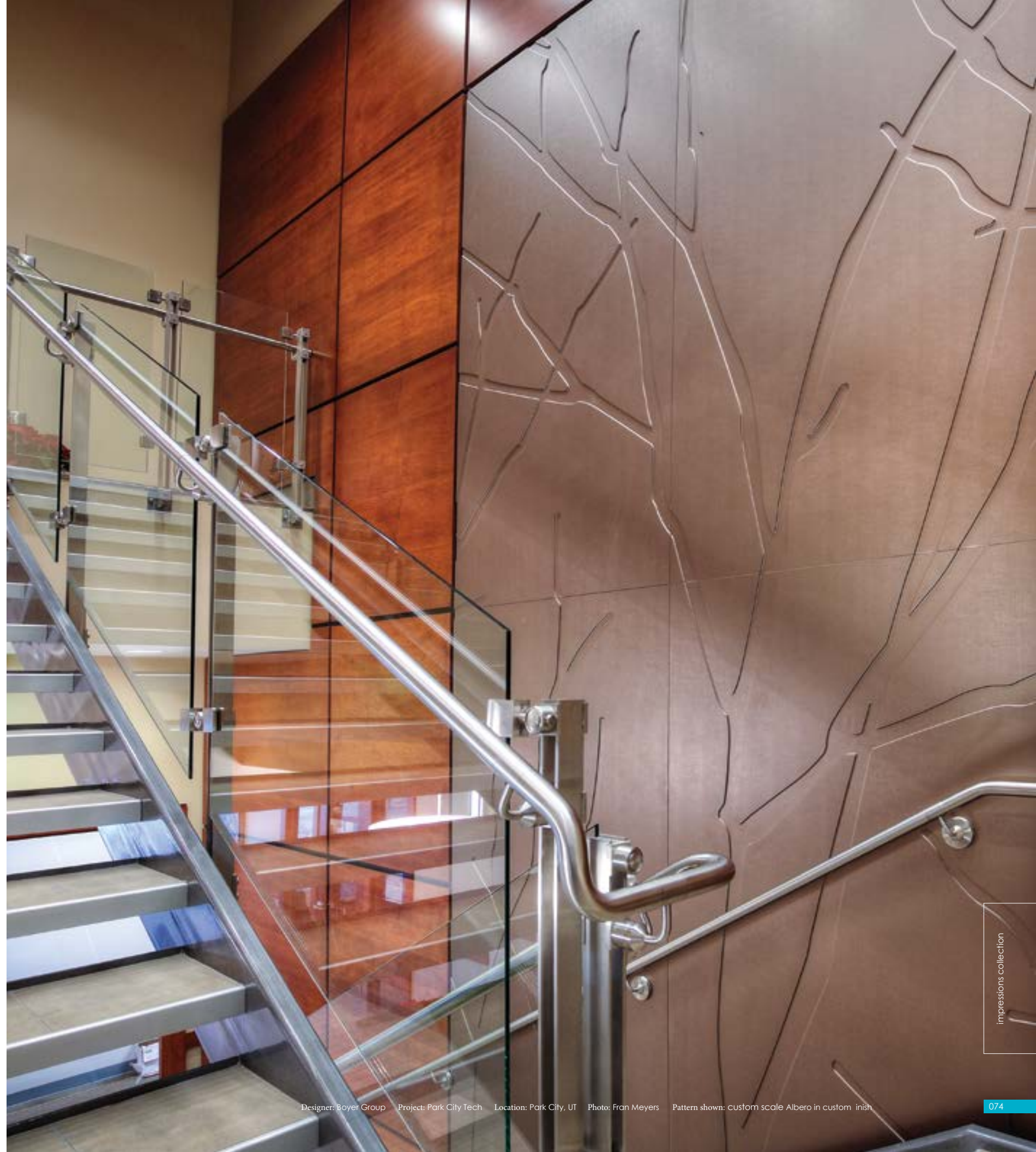

Designer: Boyer Group | Project: Park City Tech | Location: Park City, UT | Photo: Fran Meyers | Pattern shown: custom scale Albero in custom inish

impressions collection

BELLINO

Core thickness: 3/4"
Standard panel size: 48" x 96"
Pattern orientation: Vertical
Seam repeat: Horizontal and Vertical



CUBO

Core thickness: 3/4"
Standard panel size: 48" x 96"
Pattern orientation: Horizontal
Seam repeat: Horizontal



ENIGMA

Core thickness: 3/4"
Standard panel size: 48" x 96"
Pattern orientation: None
Seam repeat: Horizontal and Vertical

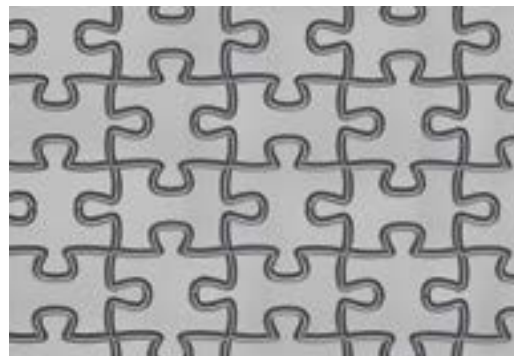

Designer: ABBARCH Architecture Inc. Project: Churchill Services Group Location: Vancouver, BC Photo: Jimmy Jeong Pattern Shown: Cubo in White HG



impressions collection

CERCHI

Core thickness: 3/4"
Standard panel size: 48" x 96"
Pattern orientation: None
Seam repeat: Horizontal and Vertical

**i search for realness, the real feeling of a subject,
all the texture around it...**

i always want to see the third dimension of something...

- Andrew Wyeth (artist)

impressions collection

FIORE

Core thickness: 3/4"
Standard panel size: 48" x 96"
Pattern orientation: None
Seam repeat: Horizontal and Vertical

impressions collection

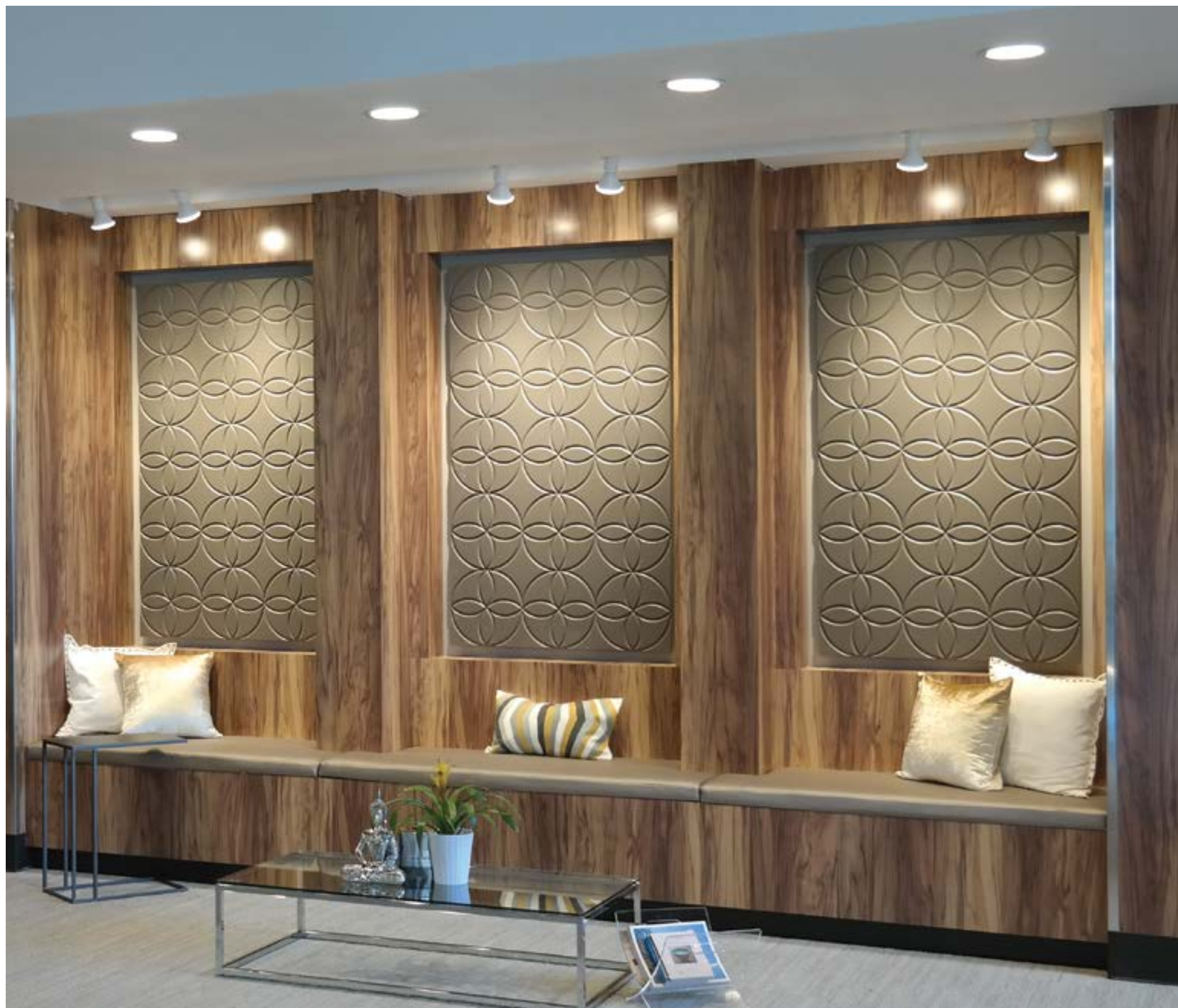

Designer: CorePower Yoga Project: CPY Ponce City Market Location: Atlanta, GA Photo: Mindy Debner Pattern shown: Fiore in paint grade

impressions collection



impressions collection

HEXAGONO

Core thickness: 3/4"
 Standard panel size: 48" x 96"
 Pattern orientation: Horizontal or Vertical
 Seam repeat: Horizontal and Vertical



SALDARE

Core thickness: 3/4"
 Standard panel size: 48" x 96"
 Pattern orientation: None
 Seam repeat: Horizontal and Vertical



TREMPIEDE

Core thickness: 3/4"
 Standard panel size: 48" x 96"
 Pattern orientation: None
 Seam repeat: Horizontal and Vertical





Designer: studioWTA Project: Shine Spa Location: New Orleans, LA Photo: Jeffery Johnson Pattern Shown: Fiore in paint grade

impressions collection **PATTERN OPTIONS**

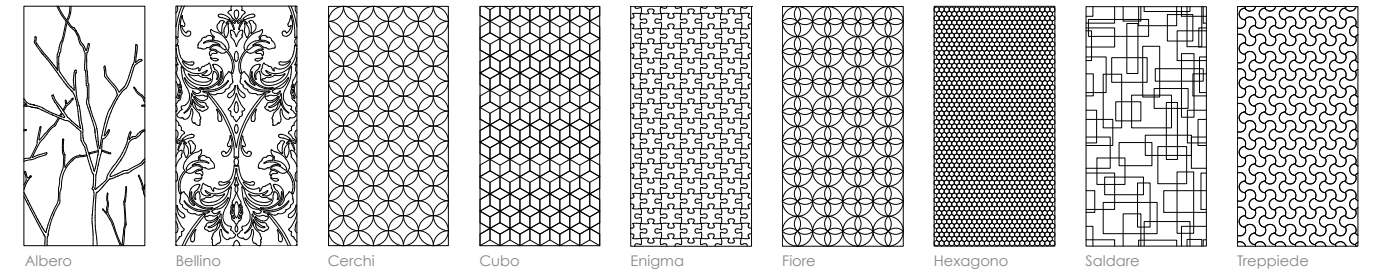

EASY TO SPECIFY

1. Choose your pattern
2. Determine finish selection
3. Provide panel configuration or panel quantity

The Impressions Collection patterns are available in Premium MDF, FF MDF (NAUF) or Class A Fire Rated MDF core. Each pattern is machined from 3/4" MDF core with pattern repeat both horizontal and vertical with the exception of Albero and Cubo which repeat solely horizontally. All patterns from the Impressions Collection can be finished in any of our 3D laminate finish options or ordered in paint grade material to be finished onsite.

All finishing should be done in accordance with local building standards and completed by a licensed finishing contractor. Installation methods include: Zclip Hardware, Stand Off Hardware, Industrial Adhesive, VHB double bond double stick tape or the combination.

Visit ArchitecturalBling.com to download instructions.

impressions collection **FINISH OPTIONS**

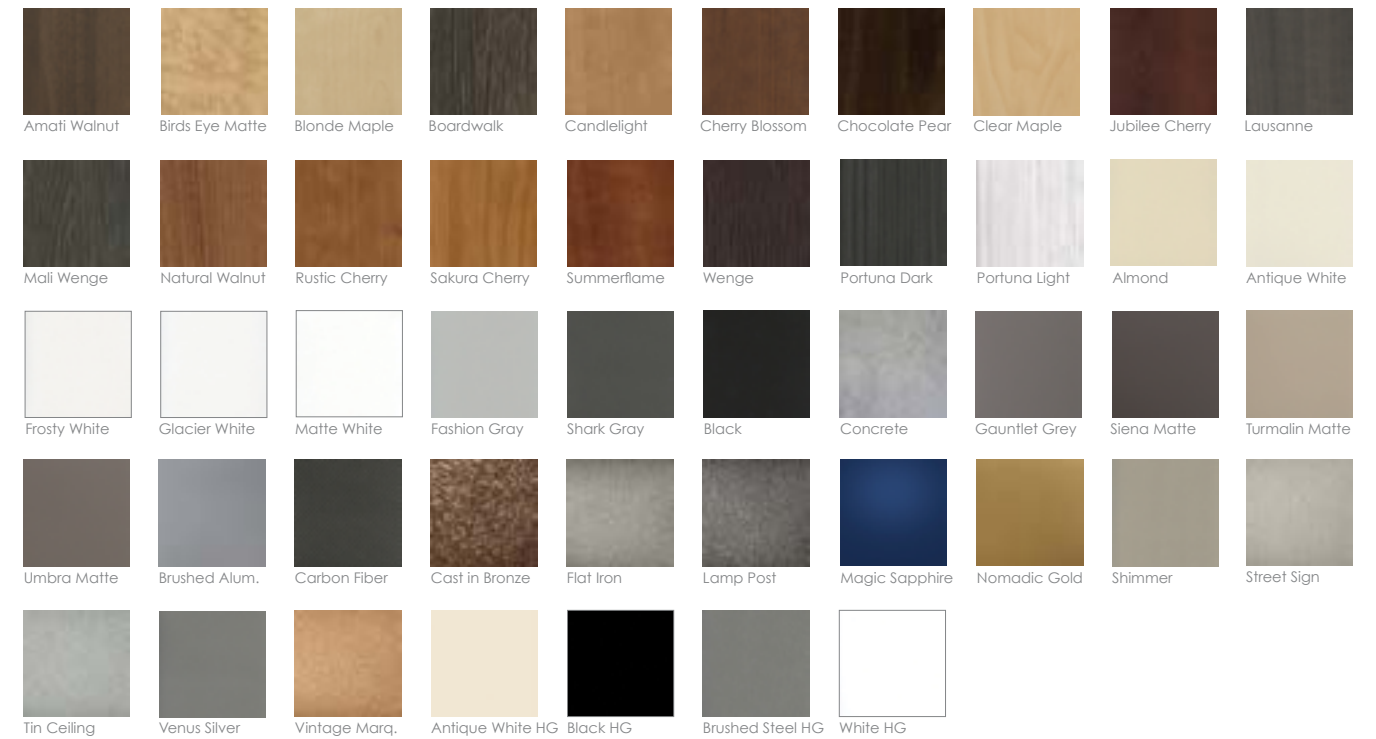

NATURA PANELS

with real wood plywood core
bring the 'outside' into your interiors

9 organic texture pattern options

5 beautifully sculpted divider patterns to choose from



natura panels

ANELLO

Core thickness: 3/4"
Standard panel size: 48" x 96"
Pattern orientation: Vertical
Seam repeat: Horizontal and Vertical



natura panels

natura panels



natura panels

CAMELLIA

Core thickness: 3/4"
Standard panel size: 48" x 96"
Pattern orientation: Horizontal or Vertical
Seam repeat: Horizontal and Vertical



the past becomes a texture, an ambience to our present

- Paul Scott (novelist)

natura panels

natura panels

natura panels

COLTELLO

Core thickness: 3/4"
Standard panel size: 48" x 96"
Pattern orientation: Vertical
Seam repeat: Horizontal and Vertical



natura panels

FALENA

Core thickness: 3/4"
Standard panel size: 48" x 96"
Pattern orientation: None
Seam repeat: Horizontal and Vertical



Designer: Phanimen Design Project: Mesh Restaurant Location: Louisville, KY Photo: Seppala Photography Pattern shown: Falena



Designer: Aria Group Architects, Inc. Project: PF Changs Restaurant Location: Newport News, VA Photo: Larry Falke Photography Pattern shown: Falena

natura panels

GUSCIO

Core thickness: 3/4"
Standard panel size: 48" x 96"
Pattern orientation: None
Seam repeat: Horizontal and Vertical

texture is the most enduring and ubiquitous

underpinning

of form

- Lynda Lehmann (artist)

natura panels

LAMELLA

Core thickness: 3/4"
Standard panel size: 48" x 96"
Pattern orientation: Vertical
Seam repeat: Horizontal and Vertical

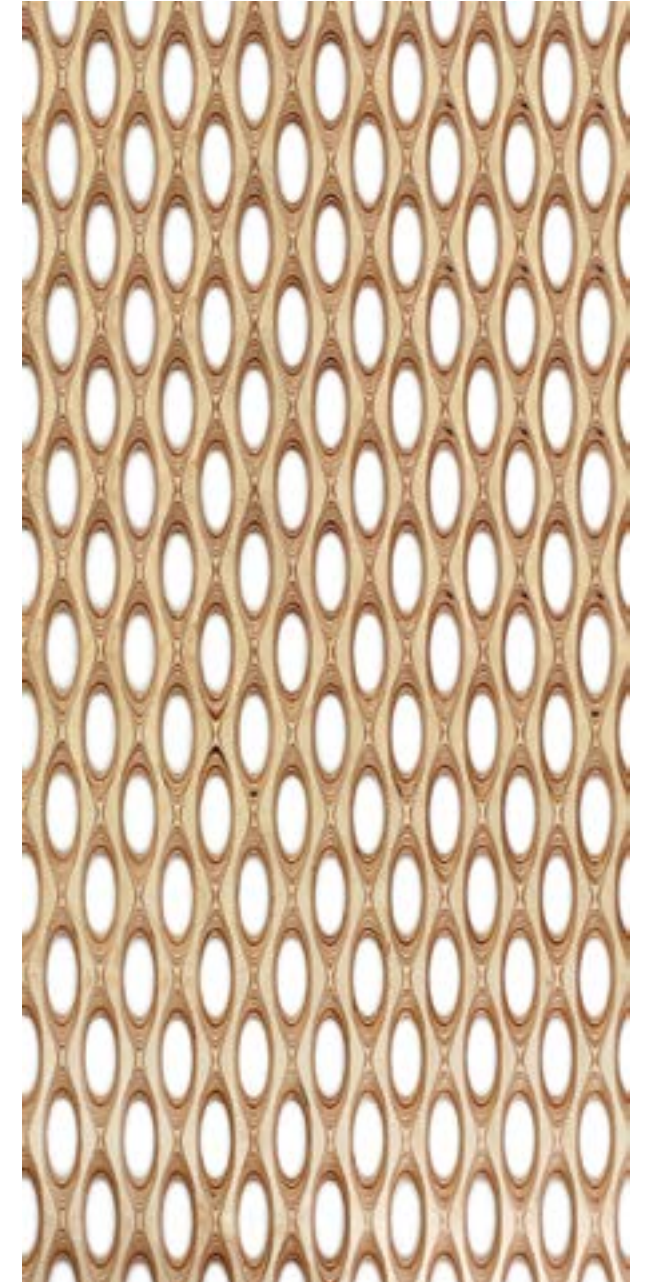

Designer: NELSON Project: AIS Showroom Location: Chicago, IL Photo: Fran Meyers Pattern shown: Lamella

natura panels

LUMACA

Core thickness: 3/4"
Standard panel size: 48" x 96"
Pattern orientation: Horizontal or Vertical
Seam repeat: Horizontal and Vertical





natura panels

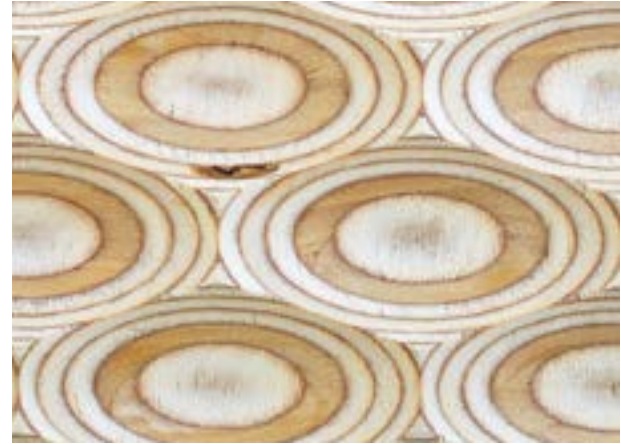

natura panels

NIDO

Core thickness: 3/4"
Standard panel size: 48" x 96"
Pattern orientation: Vertical
Seam repeat: Horizontal and Vertical

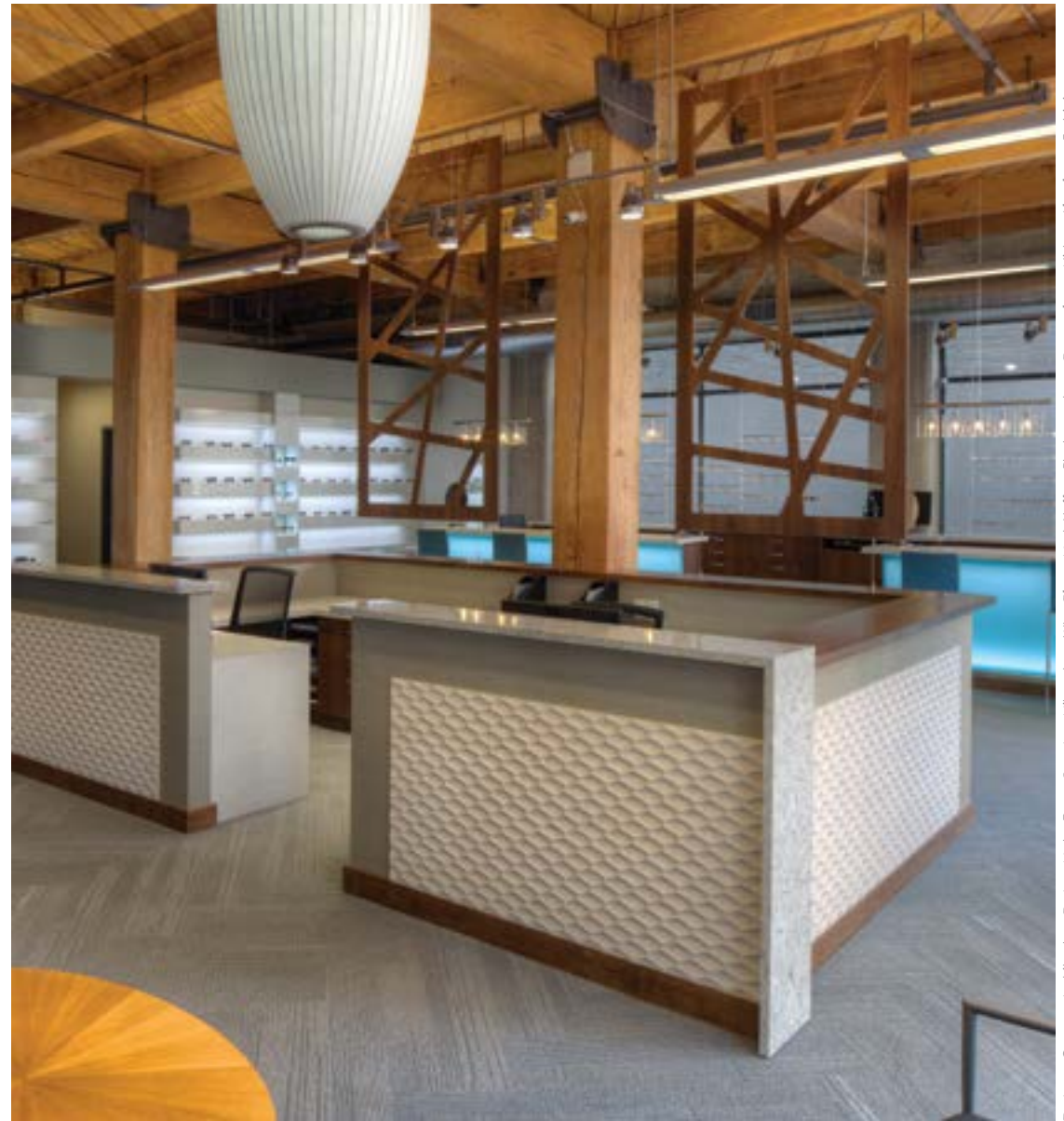

Designer: Quorum Architects | Project: Metro Eye | Location: Milwaukee, WI | Photo: Mark Heffron Photography | Pattern shown: Nido | Also shown: Forbici

natura panels

natura panels

BRUCO

Core thickness: 3/4"
Standard panel size: 48" x 96"
Pattern orientation: Horizontal or Vertical
Seam repeat: Horizontal and Vertical



SCUOLA

Core thickness: 3/4"
Standard panel size: 48" x 96"
Pattern orientation: Horizontal or Vertical
Seam repeat: Horizontal and Vertical



RAGGIO

Core thickness: 3/4"
Standard panel size: 48" x 96"
Pattern orientation: Horizontal
Seam repeat: Horizontal - repeats every six panels



VERME

Core thickness: 3/4"
Standard panel size: 48" x 96"
Pattern orientation: Horizontal or Vertical
Seam repeat: Horizontal and Vertical





natura panels

PIETRA

Core thickness: 3/4"
Standard panel size: 48" x 96"
Pattern orientation: Vertical
Seam repeat: Horizontal and Vertical

natura panels

natura panels

natura panels

ROTTO

Core thickness: 3/4"
Standard panel size: 48" x 96"
Pattern orientation: None
Seam repeat: None



Designer: CTA Group Project: Dell Location: Austin, TX Photo: CTA Group Pattern shown: Rotto

natura panels

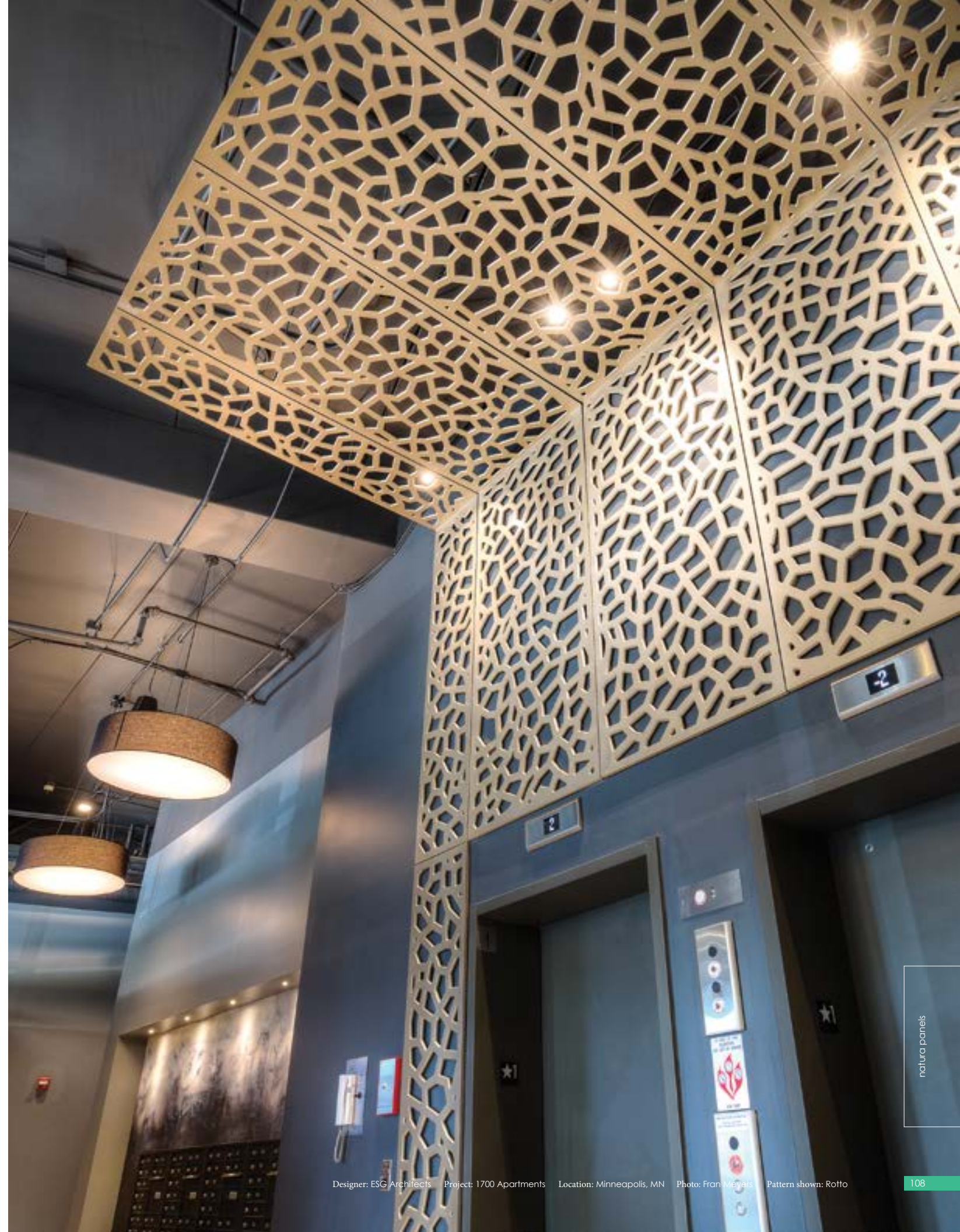

Designer: ESG Architects Project: 1700 Apartments Location: Minneapolis, MN Photo: Fran Meyers Pattern shown: Rotto

natura panels

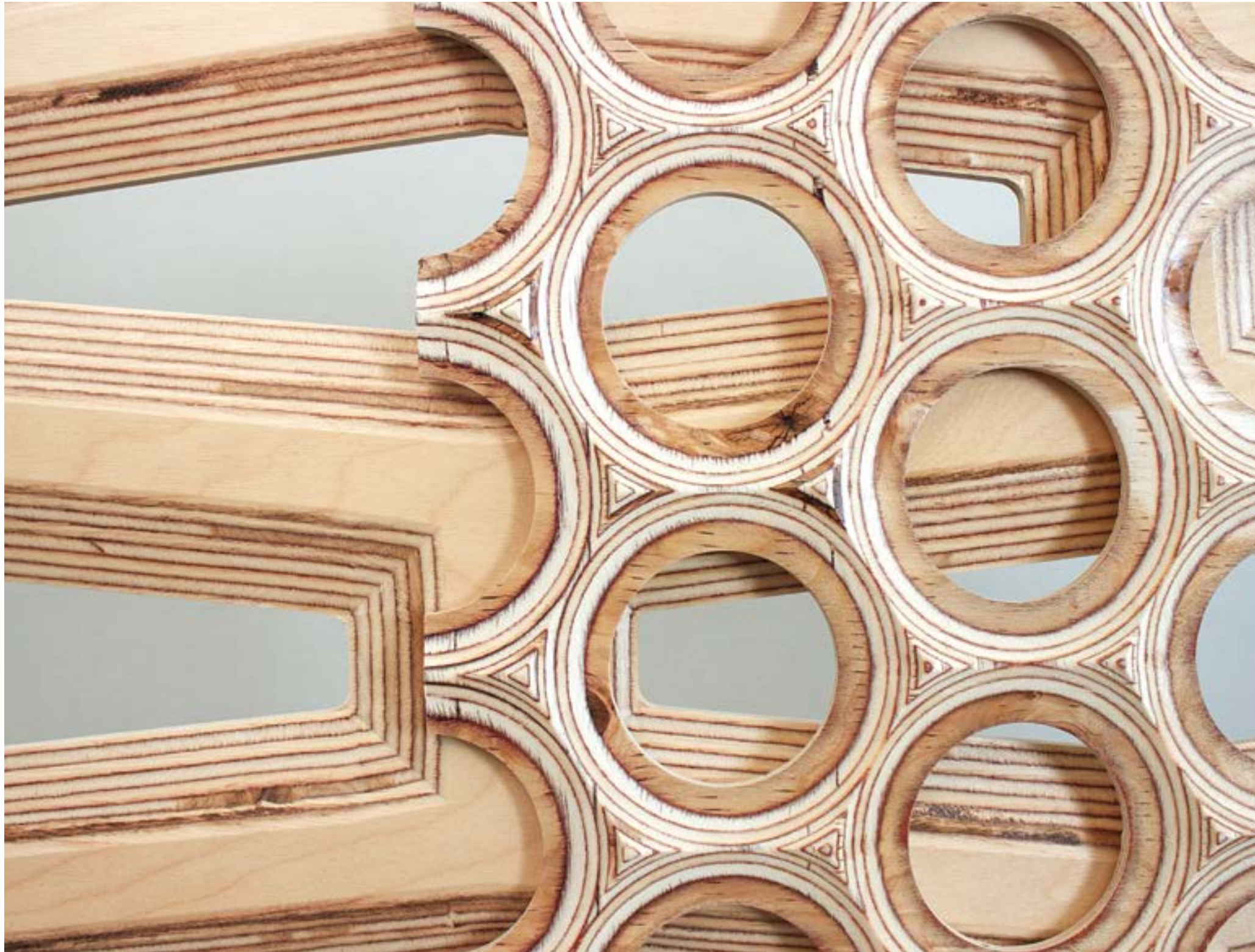

natura panels **TEXTURE PATTERN OPTIONS**



Bruco



Camellia



Falena



Guscio



Lumaca



Nido



Raggio



Scuola



Verme

All Natura Collection patterns are machined from 3/4" thick Baltic Birch plywood core. The max panel size is 4' x 8'. All patterns are programmed for pattern match both horizontally and vertically except Raggio which only matches horizontally and repeats every six panels.

natura panels **DIVIDER PATTERN OPTIONS**

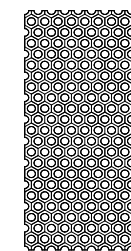

Anello

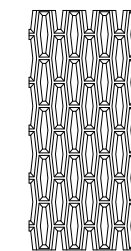

Cottello

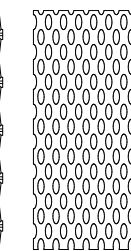

Lamella

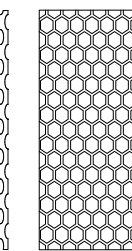

Pietra

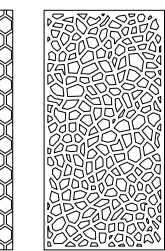

Rotto

All Natura Collection divider patterns are available in standard 4' x 8' panels only.

The Natura Collection of architectural panels is manufactured from a Baltic Birch plywood core. Using unique routing methods, we create texture and dimension by exposing the multiple layers beneath the surface of the plywood core. Architectural Bling makes every effort to use the highest quality material available. Because of the natural characteristics of plywood, variations in color, pattern, texture, grain and density should not be considered a defect but rather unique and individual characteristics of your product resulting in a one-of-a-kind panel. While the panels are programmed to pattern match at seams from sheet to sheet, the shading / color consistency will vary from panel to panel and should be expected. Download the full product disclaimer at ArchitecturalBling.com.

The Natura Collection of architectural panels is available unfinished. All finishing should be done in accordance with local building standards and completed by a licensed finishing contractor. Architectural bling is not responsible for changes or modifications made to the product in the field. Customers' purchase and installation of the Natura Collection panels constitute the acknowledgment of the individuality and risks inherent in the use and installation of this natural product.

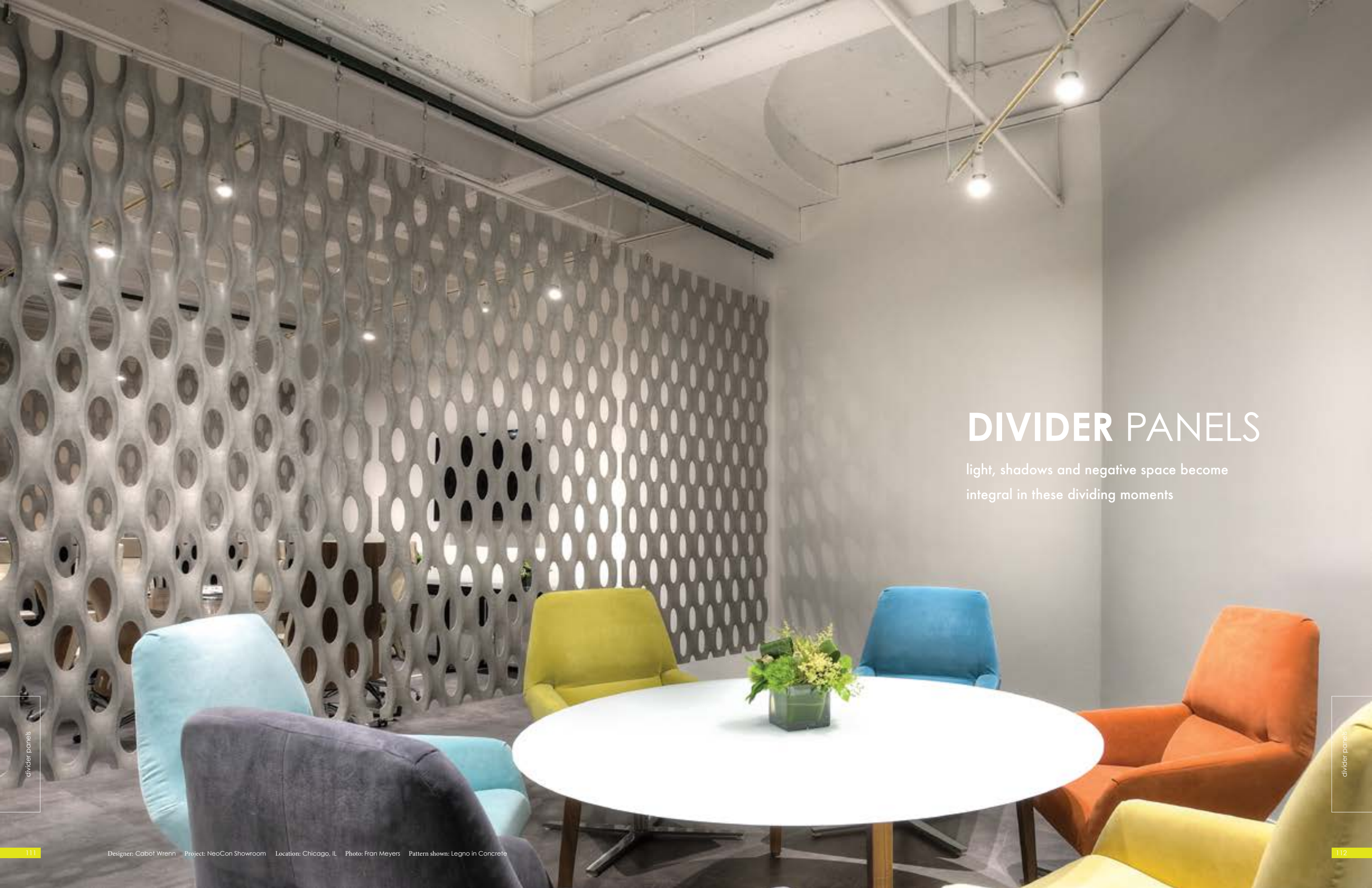

DIVIDER PANELS

light, shadows and negative space become
integral in these dividing moments

divider panels

ALEVARE

Core thickness: 3/4"
Standard panel size: 48" x 96"
Panel orientation: Vertical or Horizontal
Seam repeat: None

texture
creates
interiors
that
create
memories



divider panels

CIRCOLO

Core thickness: 3/4"
Standard panel size: 48" x 96"
Panel orientation: Vertical or Horizontal
Seam repeat: Horizontal and Vertical



Designer: KGD Architecture Project: MedImmune Location: Gaithersburg, MD Photo: John Cole Photography Pattern shown: Circolo in Blonde Maple

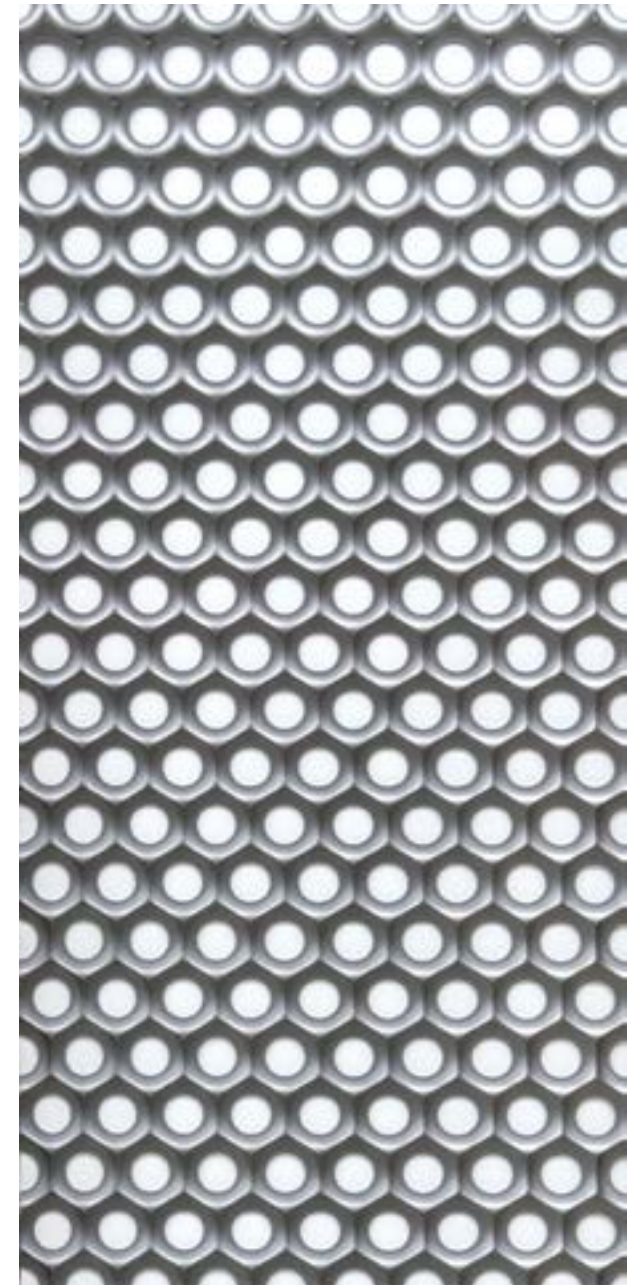

divider panels

DIAMONTE

Core thickness: 3/4"
Standard panel size: 48" x 96"
Panel orientation: Vertical or Horizontal
Seam repeat: None



divider panels

divider panels



divider panels

FORBICI

Core thickness: 3/4"

Standard panel size: 48" x 96"

Panel orientation: Vertical or Horizontal

Seam repeat: Horizontal across 3 panels

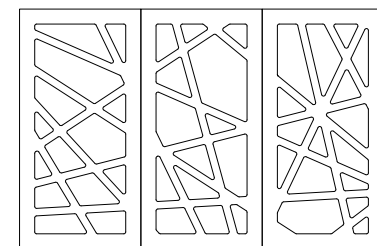

The Forbici pattern is designed and programmed for a three panel configuration with pattern repeating at the seams across 3 panels in 4' x 8' sizing. The Forbici pattern can be installed in random non-repeating order as shown above.

Custom sizes are available as well as custom pattern repeat to extend both horizontally and vertically across a larger number of panels. Custom size and custom pattern cannot be finished in 3D laminate. Limitations do apply.

The Forbici pattern is available face finished in 3D laminate in standard 4' x 8' panels and standard pattern. When finished, the face will have a bevel. For two sided finished Forbici, specify double quantity panels with mirrored pattern to be installed back-to-back.

divider panels

LEGNO

Core thickness: 3/4"
Standard panel size: 48" x 96"
Panel orientation: Vertical or Horizontal
Seam repeat: Horizontal and Vertical



divider panels



divider panels



divider panels

divider panels

MONDO

Core thickness: 3/4"
Standard panel size: 48" x 96"
Panel orientation: Vertical or Horizontal
Seam repeat: None



divider panels

divider panels

PIZZO

Core thickness: 3/4"
Standard panel size: 48" x 96"
Panel orientation: Vertical or Horizontal
Seam repeat: None



Designer: HFS Concepts 4 Project: DoubleTree by Hilton Location: S.C., UT Photo: Fran Meyers Pattern shown: Pizzo in paint grade

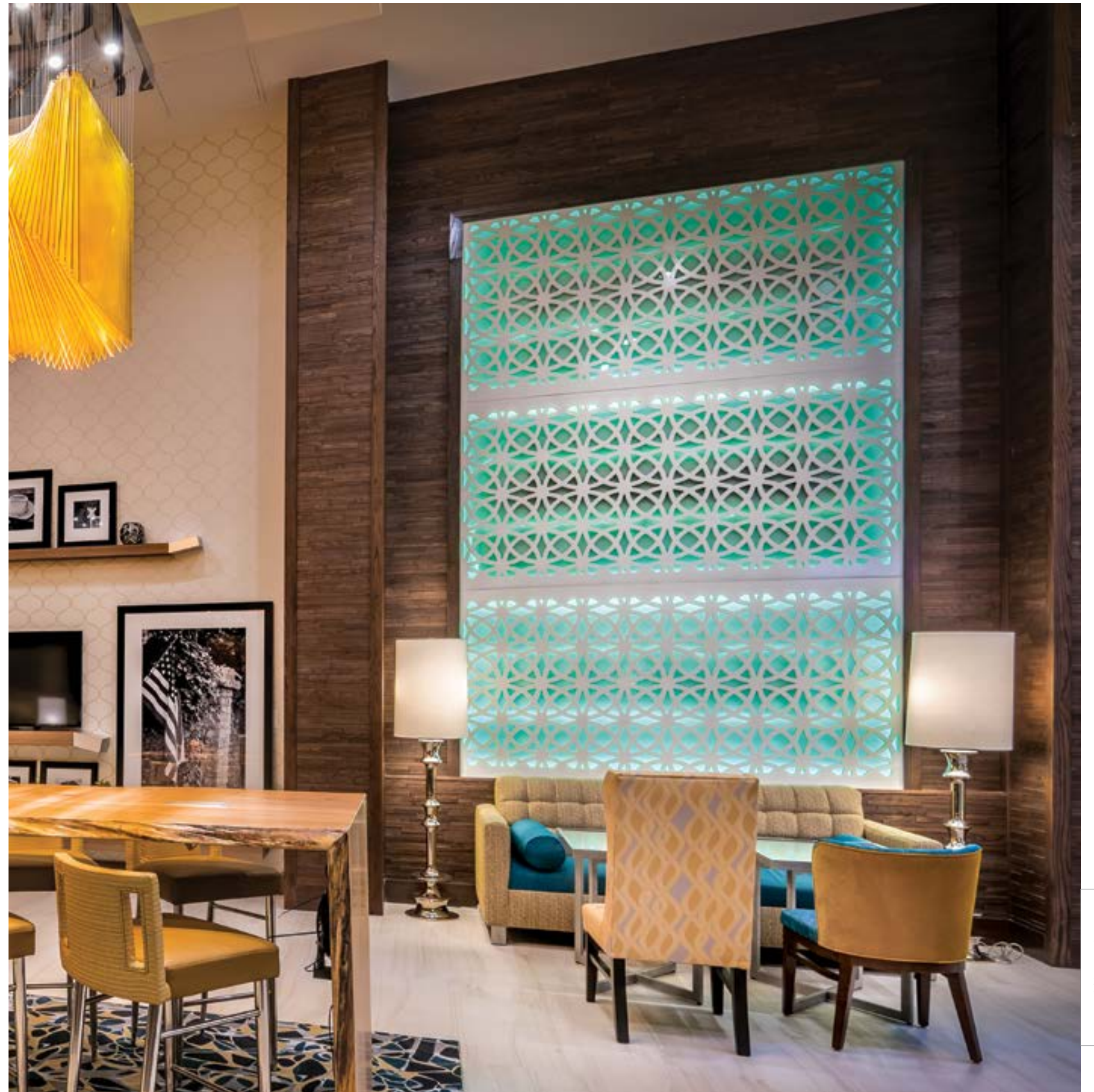

Designer: MatchLine Design Group Project: Hampton Inn & Suites Location: The Colony, TX Photo: Jack Palmer Photos Pattern shown: Pizzo in paint grade



divider panels

divider panels

RAMO

Core thickness: 3/4"
Standard panel size: 48" x 96"
Panel orientation: Vertical
Seam repeat: None



divider panels

divider panels **PAINT GRADE PATTERN OPTIONS**

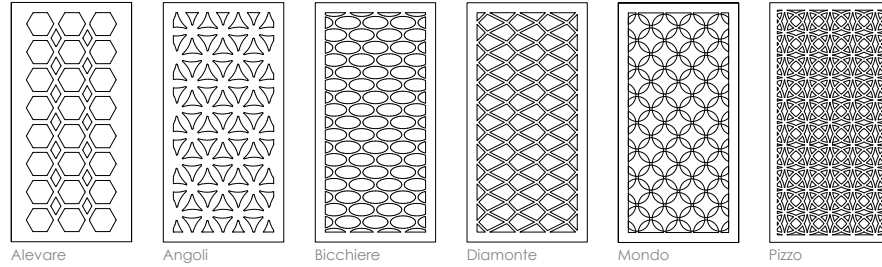

Each of the Paint Grade divider pattern options is manufactured from 3/4" MDF core. All patterns have a square edge on the face and back. Due to the intricate designs and sharp inside corners, these patterns cannot be finished in 3D laminate. All finishing to be performed in the field.

divider panels **LAMINATE FINISHED PATTERN OPTIONS**

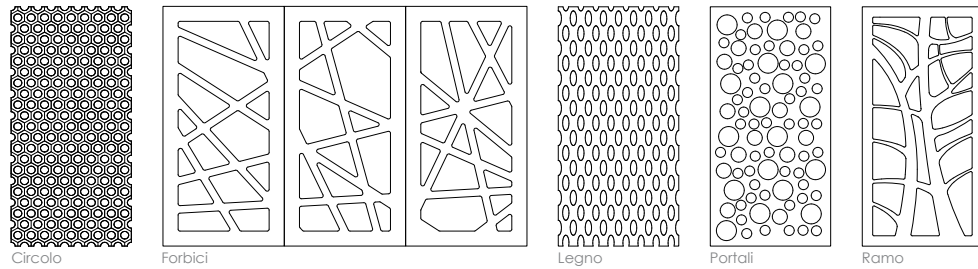

Each of the Laminate Finished divider pattern options is manufactured from 3/4" MDF core and can be finished in any of our 3D laminate colors or ordered in paint grade to be finished in the field. Each pattern has a textured / beveled face and flat back with laminate finished face and edges and Melamine finished back. For two sided finished panels, order mirrored panels to be installed back-to-back.

divider panels **FINISH OPTIONS**

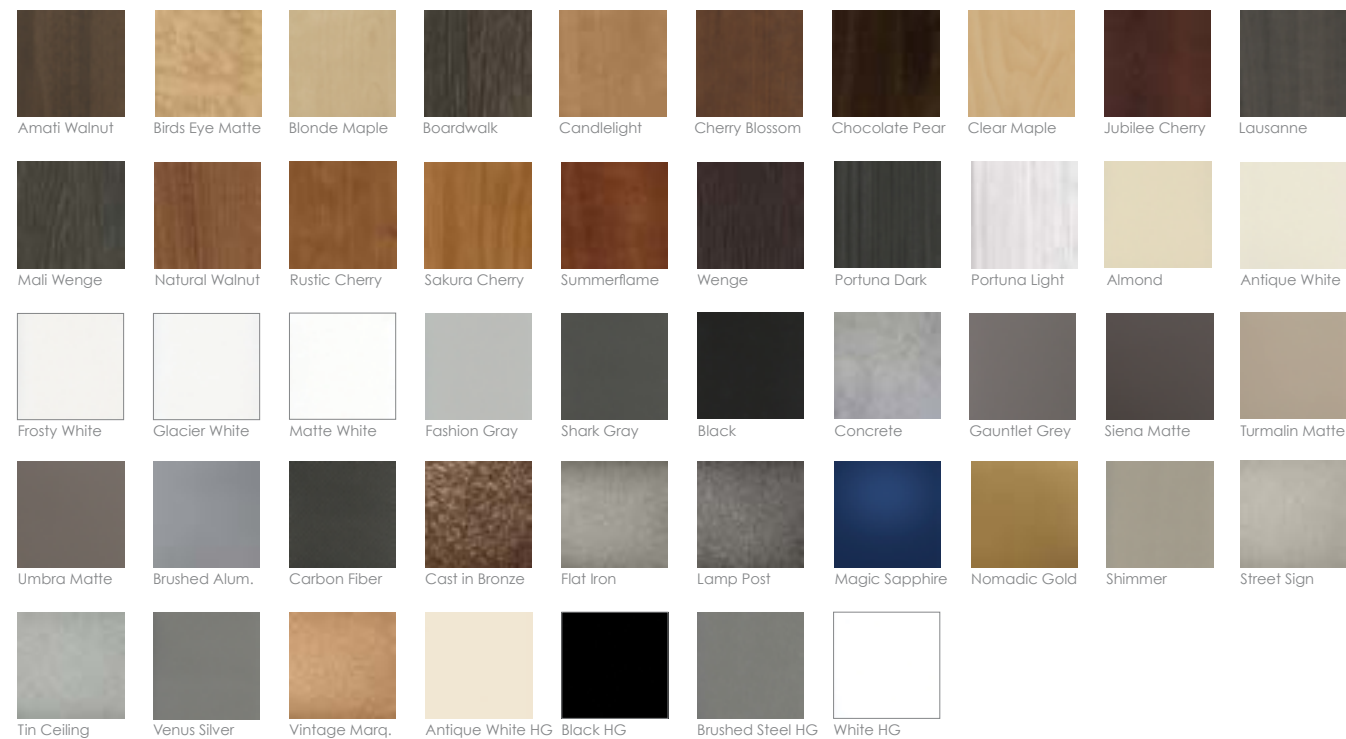

All Divider patterns are available in Premium MDF, FF MDF (NAUF) or Class A Fire Rated MDF cores. Each pattern is machined from 3/4" thick core with varying depths with standard panel size of 48" x 96".

Installation recommendations include: Point support, Zclip hardware, suspension hardware, adhesive suitable for MDF panels, aluminum channeling and other various millwork applications. Because Architectural Bling does not provide installation services, we recommend that you work directly with a professional contractor or millworker and / or painter when finishing panels onsite. Visit ArchitecturalBling.com to download instructions.

divider panels

divider panels

MATRIX SYSTEM

assembled planks and tiles to create
high impact wondrous walls

8 easy-to-install geometric tiles

piatra planks with unlimited capabilities

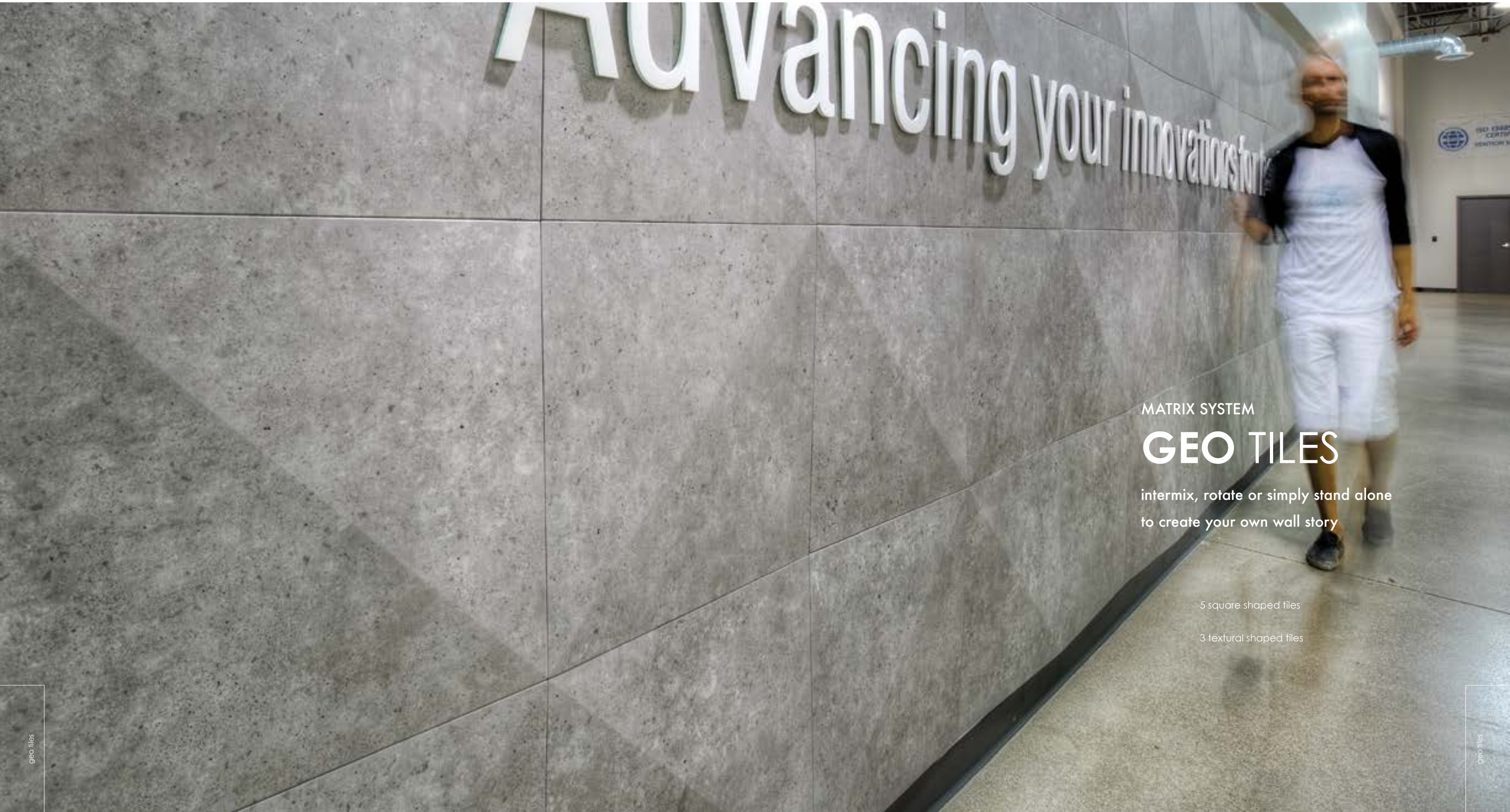

MATRIX SYSTEM

GEO TILES

intermix, rotate or simply stand alone
to create your own wall story

5 square shaped tiles

3 textural shaped files

geo tiles

ABISSO

Core thickness: 1 1/8"
Tile size: 18" x 12"
Tile orientation: Horizontal or Vertical



Pattern shown: Abisso in Tin Ceiling

geo tiles

AEREO

Core thickness: 1 1/8"
Tile size: 9" x 9"
Tile orientation: Horizontal or Vertical



Pattern shown: Aereo in Shimmer



geo tiles

CASCO

Core thickness: 1 1/8"
 Tile size: 22" x 22"
 Tile Orientation: Horizontal or Vertical

geo tiles

Pattern shown: Casco in Glacier White and Venus Silver

geo tiles **SQUARE PATTERN OPTIONS**



Caduta

Casco

Riccio

Salita

Volo

All Square Pattern Geo Tiles are 22" x 22" in size. Caduta, Casco & Salita are machined from 1 1/8" MDF core. Riccio and Volo are machined from 3/4" MDF core.

geo tiles **SHAPE PATTERN OPTIONS**



Abisso (18" x 12")

Aereo (9" x 9")

Muro (18" x 6")

All Shape Pattern Geo Tiles are machined from 1 1/8" MDF core.

EASY TO SPECIFY

1. Select a tile pattern
2. Choose a finish or a combination
3. Determine tile quantity

Inspired by modern simplicity, the love of clean lines and the versatility of texture, Geo Tiles come together to create movement and motion in Geometric form. Each tile pattern can be finished in any of our 3D laminate colors options. By rotating tiles 90, 180 or 270 degrees you can tailor and customize your very own design. Geo Tiles are the solution for big impact in small spaces with just a few tiles to large commercial spaces with full walls of repeating texture.

Installation recommendations are industrial adhesive, VHB double bond tape or the combination of both. Because Architectural Bling does not provide installation services, we recommend that you work directly with a professional contractor or millworker and / or painter when finishing panels onsite. Visit ArchitecturalBling.com to download instructions.

geo tiles **FINISH OPTIONS**

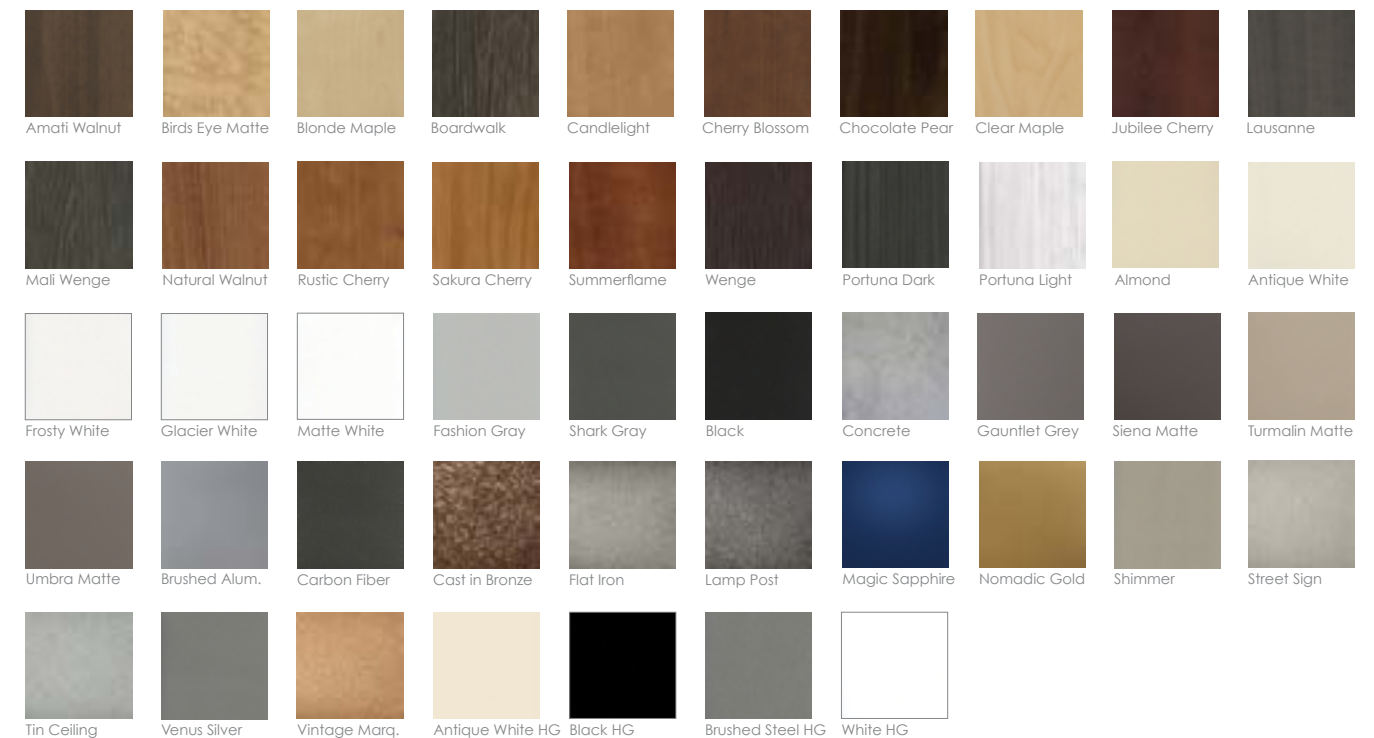

geo tiles



MATRIX SYSTEM

PIASTRA

intricate puzzled plank system
organized for incredibly easy installation



Designer: Elliott Workgroup Project: The Parkite Location: Park City, UT Photo: Fran Meyers Pattern shown: Piastra in custom finish



Designer: Commercial Furniture Concepts Project: Rain Location: American Fork, UT Photo: Fran Meyers Pattern shown: Piastra in custom finish



Designer: Little Diversified Architectural Consulting | Project: Richmond Corporate Office | Location: Richmond, VA | Photo: Tim Buckman Photography | Product shown: Piastra in Mali Wenge

piastra STANDARD PLANK SIZES

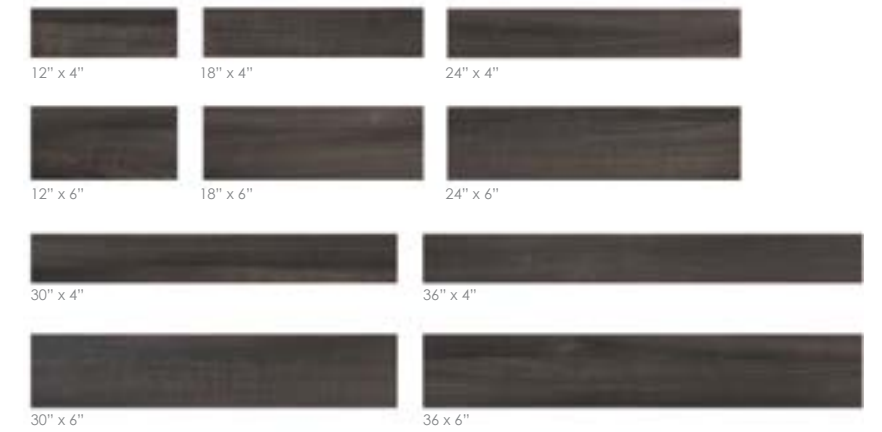

EASY TO SPECIFY

1. Select a finish
2. Choose pattern orientation
3. Provide overall width and height dimensions

Piastra can be installed in horizontal or vertical orientation.

Piastra can be finished in any of our 3D laminate colors. Select 1 single finish or up to 3 various finishes. By providing the dimensions (width and height) of your wall or ceiling location, we tailor the standard configuration and standard planks sizes to fit the exact dimensions of your installation. Each plank is labeled (as shown below) and corresponds to the installation key provided with your order for a simple plank-by-plank assembly.

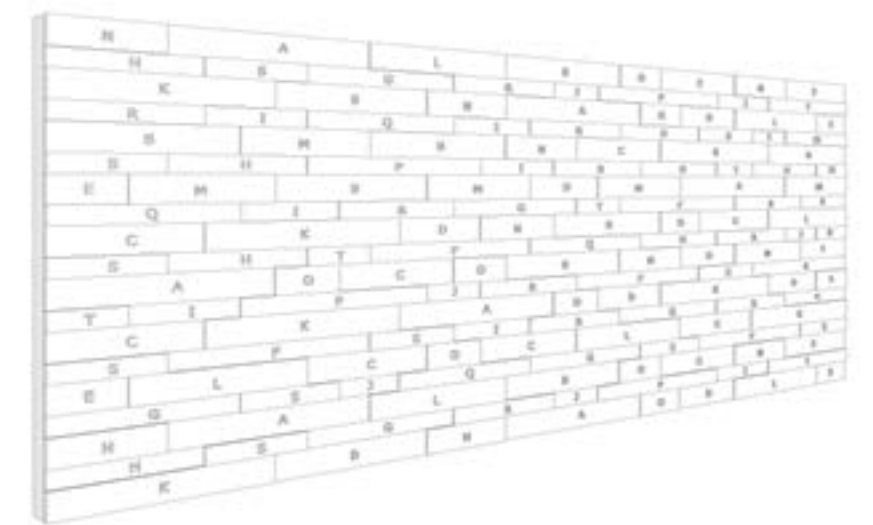

piastra FINISH OPTIONS



Piastra is available in Premium MDF, FF MDF (NAUF) or Class A Fire Rated MDF core. With two thicknesses of 3/4" and 1 1/8", staggered plank heights of 4" and 6" and lengths ranging from 12" to 36" Piastra creates a unique and multi-textural surface. Installation is achieved with industrial adhesive, VHB double bond tape or the combination of both. Begin at the bottom row working left to right attaching planks in the order shown on your installation key.

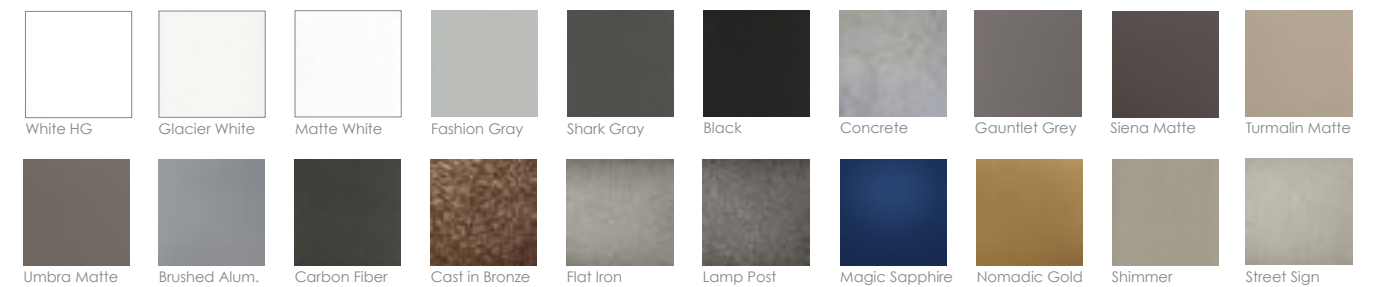

for the most up-to-date full finish collection, please visit ArchitecturalBling.com



SOLID SURFACE

non-porous panels for every interior
with options of translucency for next level dimension

solid surface

solid surface



solid surface

CORDA

Core thickness: 1/2"

Panel size: 30" x 96" or 30" x 120"

Pattern orientation: Horizontal or Vertical

Seam repeat: Horizontal and Vertical



Full sized panel options of 30" x 96" or 30" x 120" with pattern continuation / seam repeat both horizontally and vertically.

solid surface

solid surface

solid surface **PATTERN OPTIONS**



Acqua



Cella



Corda



Foglia



Miele

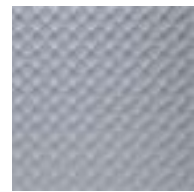

Osso



Sosta

solid surface **CORE COLOR OPTIONS**



Aquaeous



Hydra



Metal Grey



Neo White

Core thickness: 1/2"

EASY TO SPECIFY

1. Select a pattern
2. Choose core color
3. Determine pattern orientation

Solid Surface Texture Panels are available in 4 different core colors with 7 texture patterns to choose from.

With sheet size options of 30" x 96" or 30" x 120" with seam repeat both horizontally and vertically, Solid Surface Texture Panels allow you to take your textural visions to new heights.

Solid Surface core material is ideal for almost any application because of its resistance to heat, moisture, pollutants, bacteria and other harmful agents. The core is UV stable and withstands harsh weather conditions. Because Solid Surface is non-porous and NSF-51 certified, our panels are ideal for food preparation installation.

Installation recommendations include: Point support, adhesive suitable for acrylic / resin panels, aluminum channeling and other various millwork applications. Because Architectural Bling does not provide installation services, we recommend that you work directly with a professional contractor or millworker.



SURFACE COLLECTION

GLOW PANELS

reflective high gloss writeable surfaces
that let your walls do the talking



markerboard panels

privacy panels

full wall writeable panels



glow markerboard panels **SIZE OPTIONS**

36" x 24"	48" x 36"	60" x 42"	60" x 48"
72" x 48"	84" x 48"	96" x 48"	

Glow Markerboard panels are 3/4" thick and acrylic face finished only with melamine backing. Select from Standoff or ZClip hardware options.

glow privacy panels **SIZE OPTIONS**

18" x 12"	24" x 12"	30" x 12"	36" x 12"
42" x 12"	48" x 12"	54" x 12"	60" x 12"
66" x 12"	72" x 12"	78" x 12"	84" x 12"
90" x 12"	96" x 12"		

18" x 18"	24" x 18"	30" x 18"	36" x 18"
42" x 18"	48" x 18"	54" x 18"	60" x 18"
66" x 18"	72" x 18"	78" x 18"	84" x 18"
90" x 18"	96" x 18"		

Glow Privacy panels are 3/4" thick and acrylic face and back finished. Select black, grey or white Standing Hardware. Panels longer than 48" will require 3 or more Standing Hardware bases.

glow panels **COLOR OPTIONS**



12 different rich and glossy colors to choose from with 12 matching edgbanding options.

glow panels **HARDWARE OPTIONS**



Stand Off Hardware



ZClip Hardware



Standing Hardware

available in 3 colors

- Grey
- White
- Black

Glow Panels consist of a PureCore® premium quality medium density fiberboard (MDF) substrate with a co-extruded polymer high gloss-acrylic top layer. Glow Panels are polyurethane (PUR) laminated in a Class 100 (ISO5) cleanroom, a manufacturing process uniquely suited for the lamination of high-gloss materials to achieve spectacular results.

Glow Panels high-gloss surface is scratch resistant, but not "scratch proof." Please take precautions to protect the surface until the product has been properly installed.

Best results for cleaning will be achieved when using wet micro-fiber cloths or chamois with non-abrasive soap or detergent.

The max panel size is 48" x 96". Glow Panels are also available made-to-order.

glow panels **MARKER CADDY**



available with 4 colors

- Red
- Blue
- Green
- Black

SLAB PANELS

from full wall panels or artwork panels
to accent panels and trim panels

slab panels **SIZE OPTIONS**

Max panel size: 48" x 96"

Minimum panel width: 2"

Slab panels are available in 3/4" or 1 1/8" MDF core and can be finished in any of our 3D laminate colors.

We offer panels with a max panel size of 48" x 96" or manufactured to size with a minimum panel width of 2" and max length of 96".

Slab panels are available in Premium MDF, FF MDF (NAUF) or Class A Fire Rated MDF core.

Installation recommendations include: Point support, Zclip hardware, adhesive suitable for MDF panels, aluminum channeling and other various millwork applications. Because Architectural Bling does not provide installation services, we recommend that you work directly with a professional contractor or millworker. Visit ArchitecturalBling.com to download instructions.

EASY TO SPECIFY

1. Select a core thickness
2. Choose finish color
3. Determine panel size and quantity



Designer: Niles Bolton Project: 200 Galleria Location: Atlanta, GA Photo: Pavel Kara Pattern Shown: Slab and Ondata in custom finish

slab panels **FINISH OPTIONS**

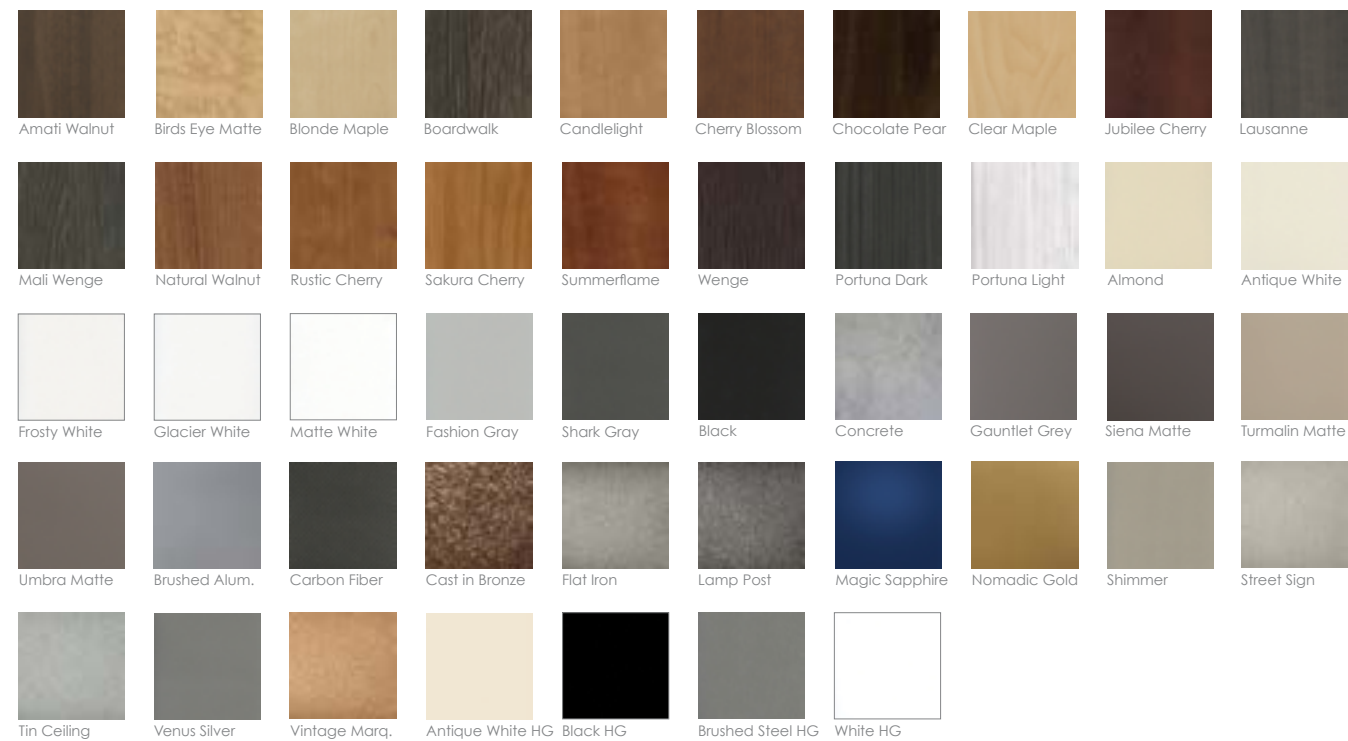

slab panels

slab panels



Designer: AE Urbia Project: Prestige Financial Location: South Jordan, UT Photo: Fran Meyers Pattern Shown: Slab and Liscio panels in Street Sign



ARCHITECTURAL
Bling
"Architectural Decorative Elements"

THAT'S ALL FOLKS!

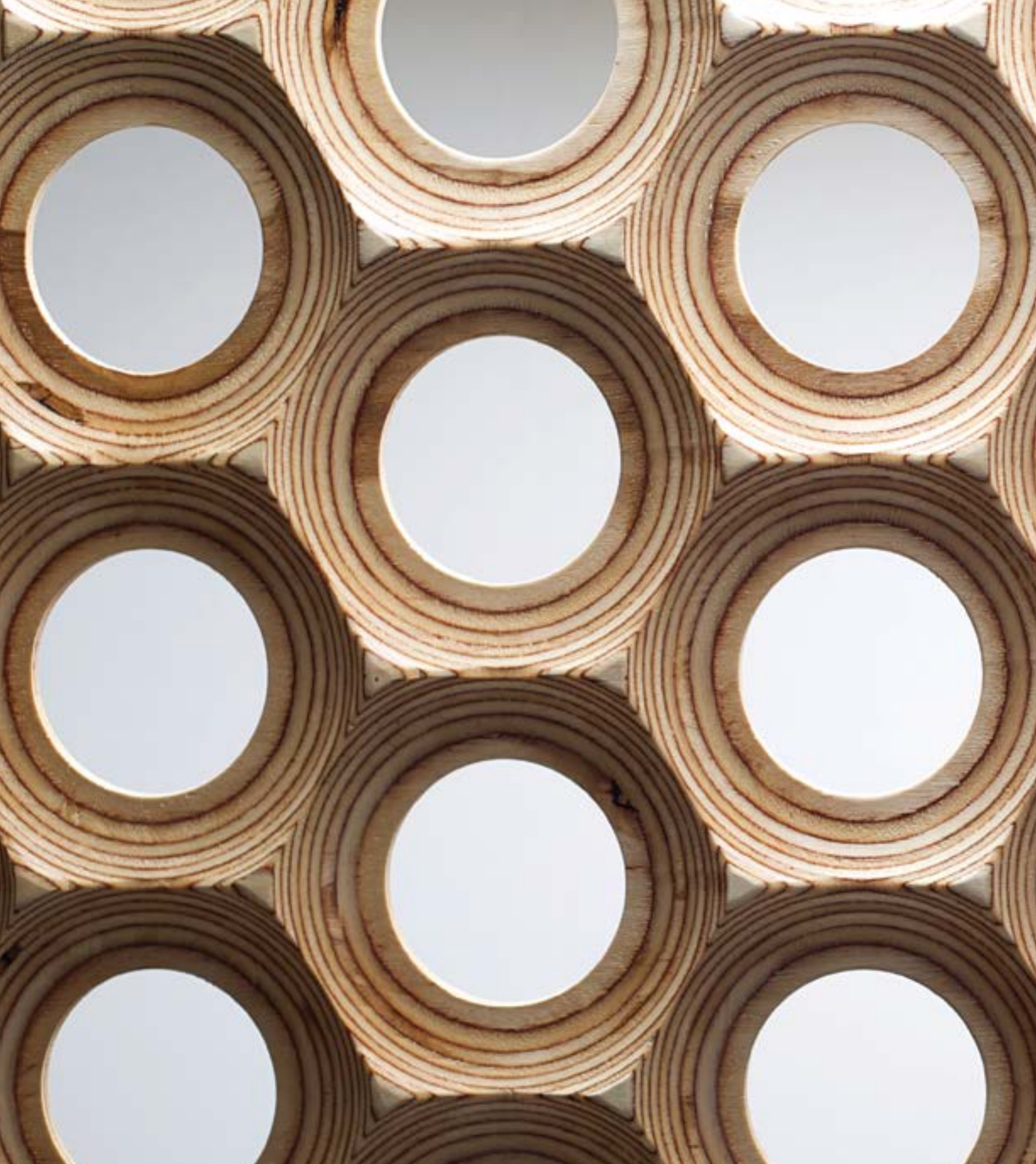

"Architectural Decorative Elements"