

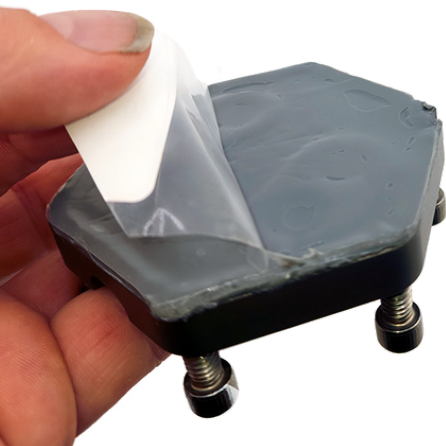

# Permanent Roof Anchor

## Lag-It & Leave-It



## DESCRIPTION

The Permanent Anchor stands out as a cutting-edge fall protection anchor in today's market. It is meticulously crafted to be compatible with wood & metal substrates, making it an ideal choice for both new and existing residential pitched roof applications. Specifically engineered for permanent installations and features a built-in inspection system. Designed for long-term use, the Permanent Roof Anchor proves to be a versatile and reliable solution. This kit comes with the correct fasteners, butyl sealant, ANSI rated D-ring, built-in inspection software and all other components to make the installation easy and compliant for permanent use. Simply attach the permanent roof anchor to the roof truss, scan the QR code, fill out the inspection, and you are good to go.



**Designed, tested,  
and assembled in  
the United States**

**US Patent No: 11,879,256**



# Permanent Roof Anchor

## Lag-It & Leave-It



## Features

**1 2 - 5/16 x 3.5" Stainless Steel Lags**  
Aggressive thread stainless steel lags attach the roof anchor to the roof structure holding 5,000 + lbs.

**2 Water-Shedding Design**  
The patented shape and sealed body style of the Roof Anchor promote water-shedding and prohibit moisture build-up from occurring.

**3 Forged D-Ring**  
The D-ring, originally designed for military use in parachute rigging, is zinc-plated forged steel rated for 5,000 lbs and is ANSI/UL certified.

**4 High-Strength Adhesive Base**  
The base of the roof anchor is coated with a permanent, water-proof adhesive that will bond the anchor to the roof surface.

**5 Watertight Body**  
Made of 6061 aluminum, the body of the roof anchor features a self-sealing rim and interior pockets, forming a watertight seal.

- **Built-In Inspection Software**

The Permanent Roof Anchor comes with a QR code laser-etched into the lid, allowing the user to perform an inspection before each use. This ensures the product is compliant and safe prior to every use. The laser-etched QR code will last decades.

- **Dual-Sealing Technology**

Designed to outlast the roofing material, this Roof Anchor's patented dual-sealing technology works by applying a high-strength, water-proof adhesive membrane to the roof, around the lags and fills a secondary pocket around the outer body creating an impenetrable design.

- **Low-Profile Design**

Sleek low-profile design to reduce tripping and blend in with the roof

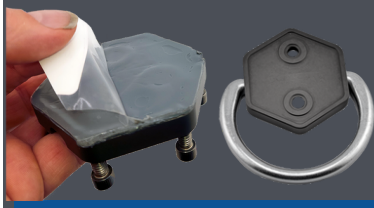

# Permanent Roof Anchor

## Lag-It & Leave-It

No more caulking tubes, resealing lag holes used for anchoring your fall protection, or leaving a clunky roof anchor on your customer's roof. The Permanent Roof Anchor solves all those problems for you.

### Sleek Design

→ Not only does the Permanent Roof Anchor look great and become almost invisible on the roof, it is designed to divert all moisture away from the device and keep the penetrations sealed for the life of the roof.

### Easy to Install

→ Find the roof truss, peel the backing off the adhesive, and lag the anchor to the roof truss. Once the D-ring and cap are reinstalled, the device is ready for inspection.

### Inspection Software

→ Before each use, the Roof Anchor has an easy-to-use QR code that will allow anyone with a cell phone to scan and complete a safety inspection. This software does not require a special login or app.

### Specifications

User weight range - 130-420 lbs

Materials - Aluminum, Stainless Steel, Zinc-plated steel

Minimum breaking strength - 5,000 lbs

Substrates - Wood & Metal

Anchor weight - 1 lbs

ANSI Z359.18

OSHA 1910.140 & 1926.502

**King Products (208) 244-0242**  
**[www.kingproductsusa.com](http://www.kingproductsusa.com)**

## Easy to Install

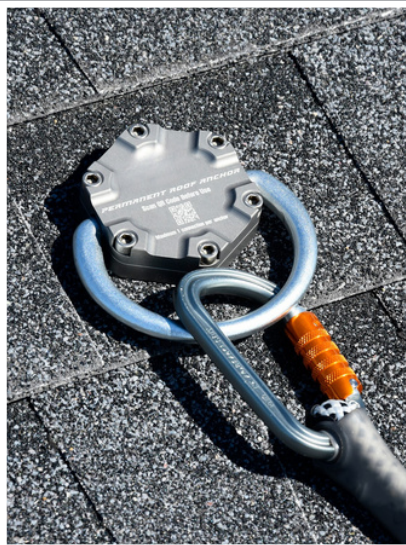

## No Caulking Necessary

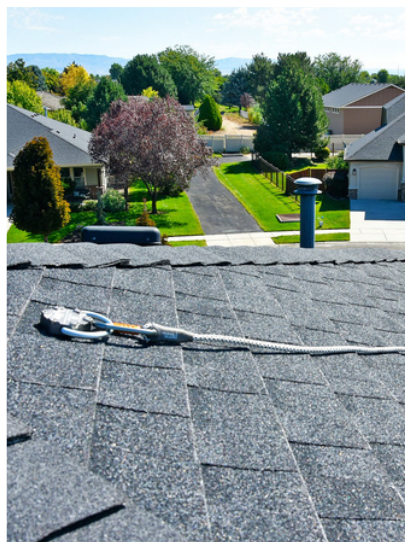

Designed, tested,  
and assembled in  
the United States

US Patent No: 11,879,256