

NOT FOR CONSTRUCTION

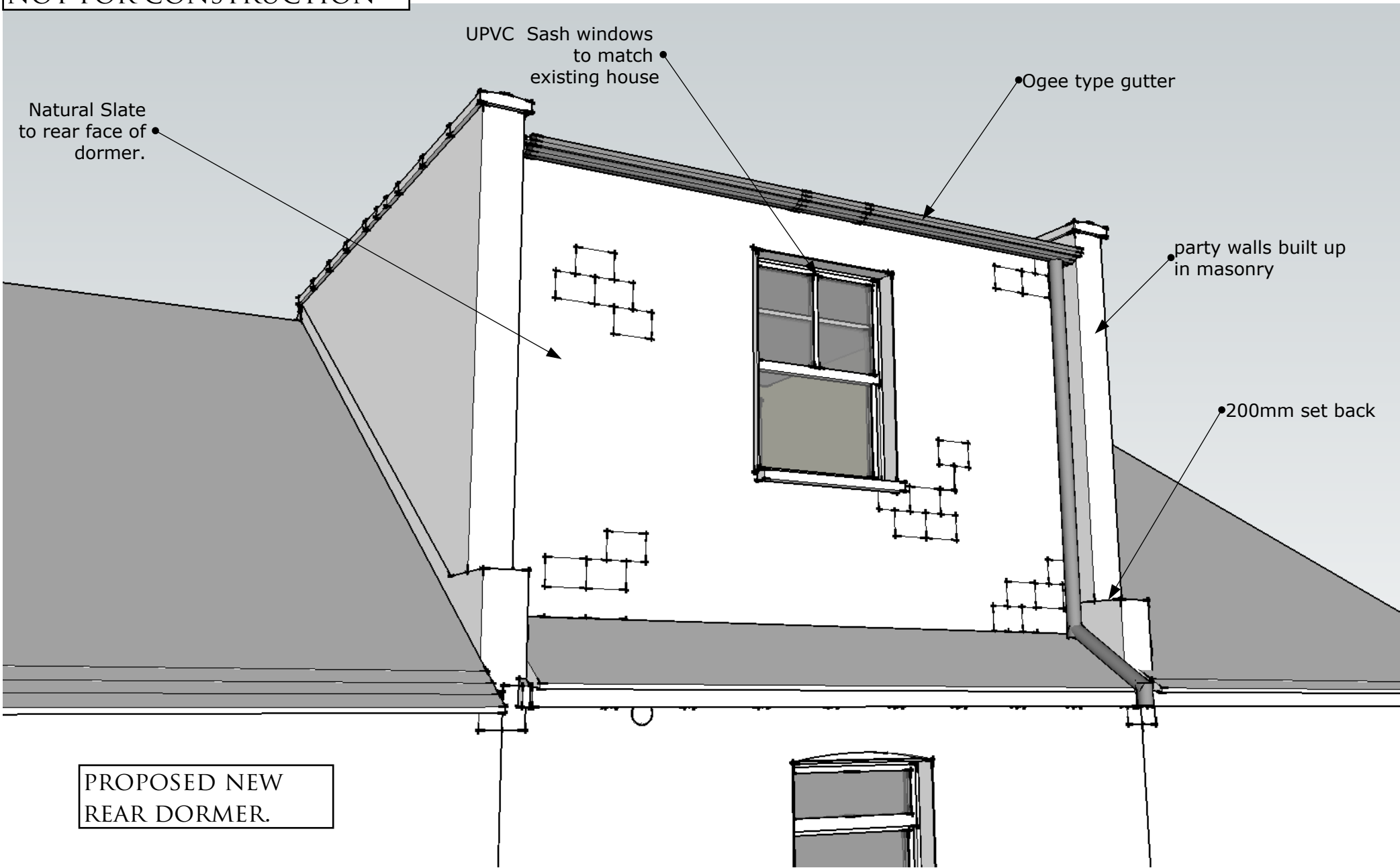

DESIGN SKETCHBOOK: DORMER LOFT EXTENSION:
64, SELBY ROAD, E13 8NB

CLIENT: SUZY BLACKLEDGE

OLIVER BRIDGE ARCHITECTURE:
OLIVER@OLIVERBRIDGE.COM
TEL: 07951026512

NOT FOR CONSTRUCTION

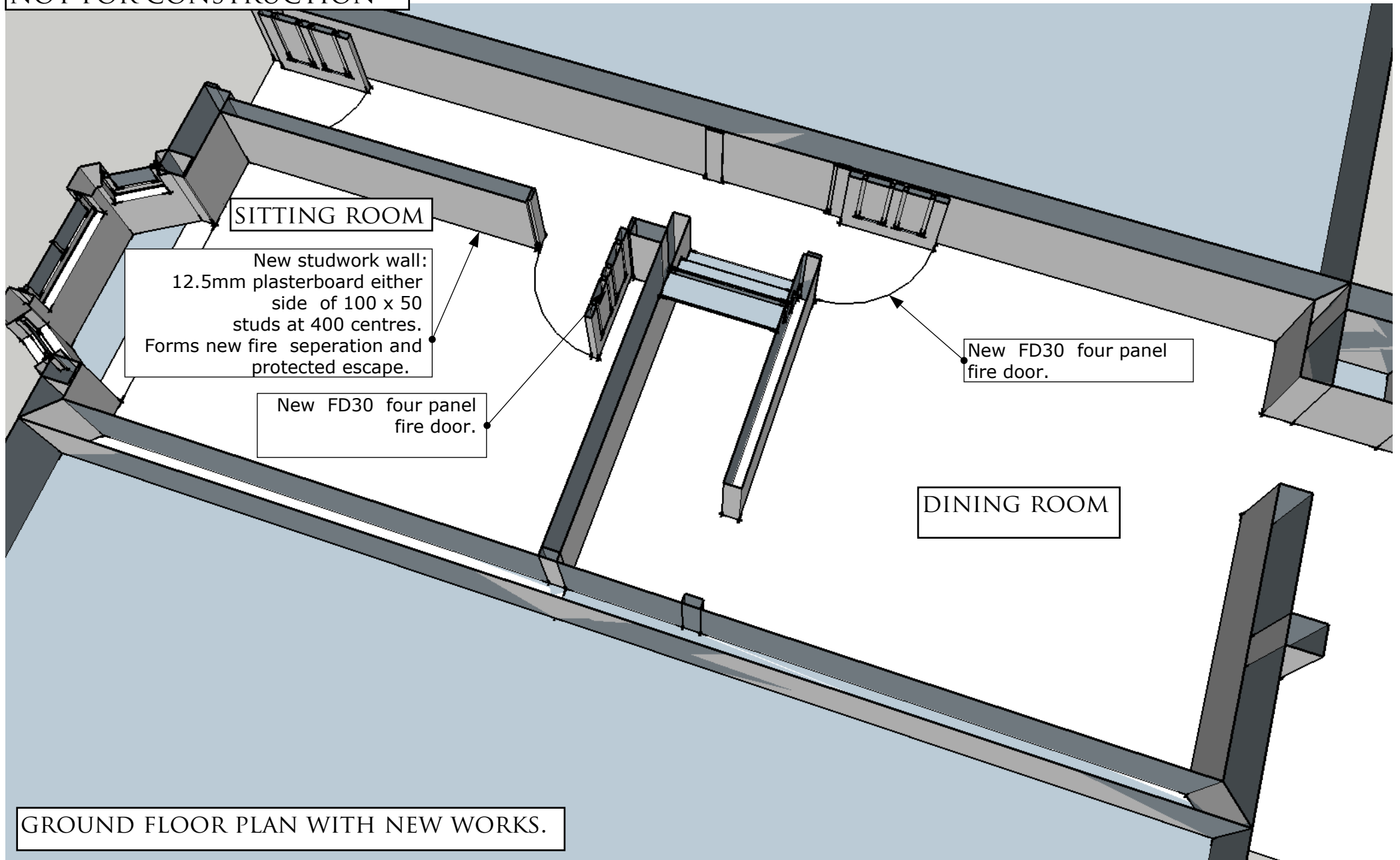

SITTING ROOM

New studwork wall:
12.5mm plasterboard either
side of 100 x 50
studs at 400 centres.
Forms new fire separation and
protected escape.

New FD30 four panel
fire door.

New FD30 four panel
fire door.

DINING ROOM

GROUND FLOOR PLAN WITH NEW WORKS.

DESIGN SKETCHBOOK: DORMER LOFT EXTENSION:
64, SELBY ROAD, E13 8NB

CLIENT: SUZY BLACKLEDGE

OLIVER BRIDGE ARCHITECTURE:
OLIVER@OLIVERBRIDGE.COM
TEL: 07951026512

NOT FOR CONSTRUCTION

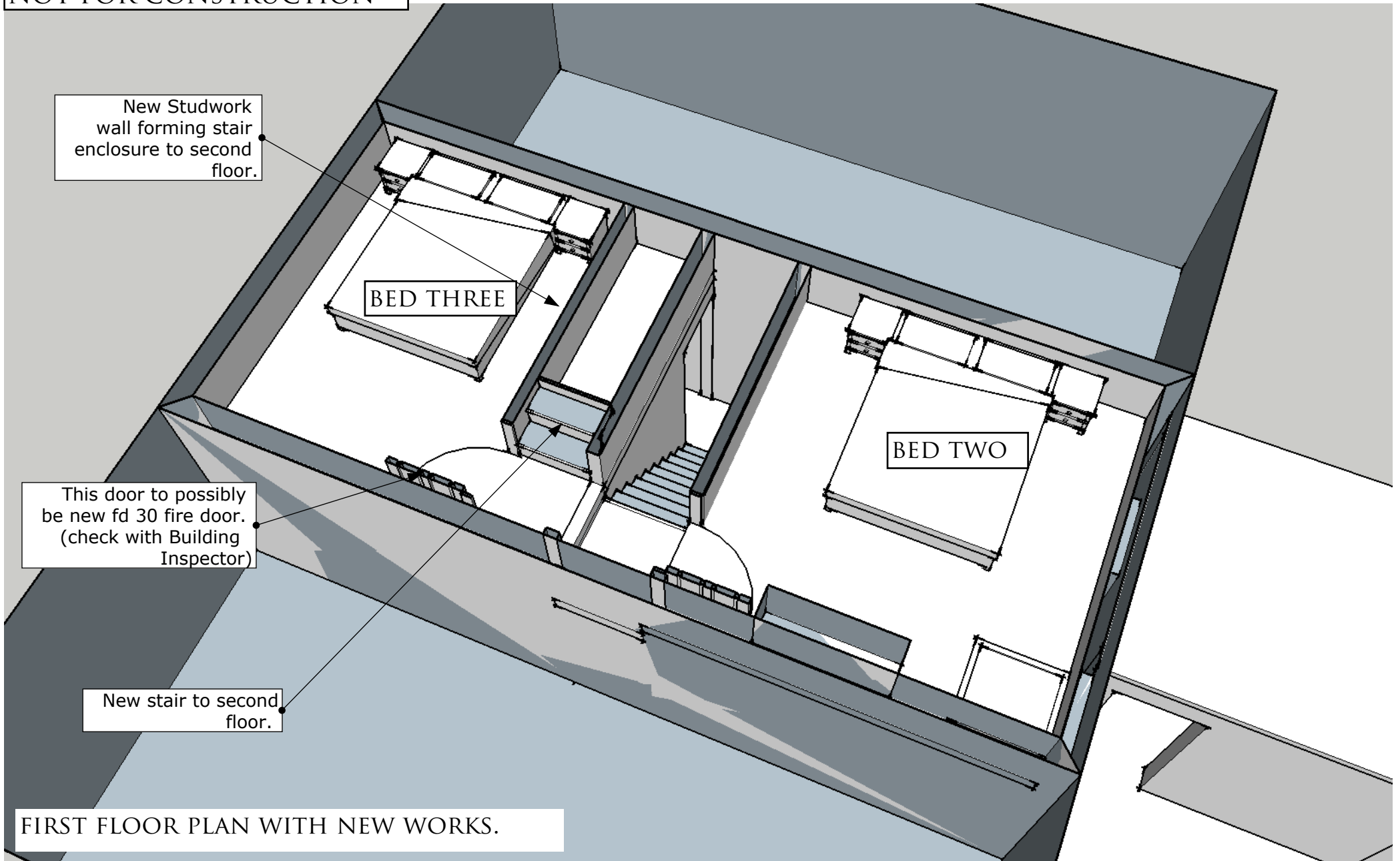

New Studwork wall forming stair enclosure to second floor.

BED THREE

BED TWO

This door to possibly be new fd 30 fire door. (check with Building Inspector)

New stair to second floor.

FIRST FLOOR PLAN WITH NEW WORKS.

DESIGN SKETCHBOOK: DORMER LOFT EXTENSION:
64, SELBY ROAD, E13 8NB

CLIENT: SUZY BLACKLEDGE

OLIVER BRIDGE ARCHITECTURE:
OLIVER@OLIVERBRIDGE.COM
TEL: 07951026512

NOT FOR CONSTRUCTION

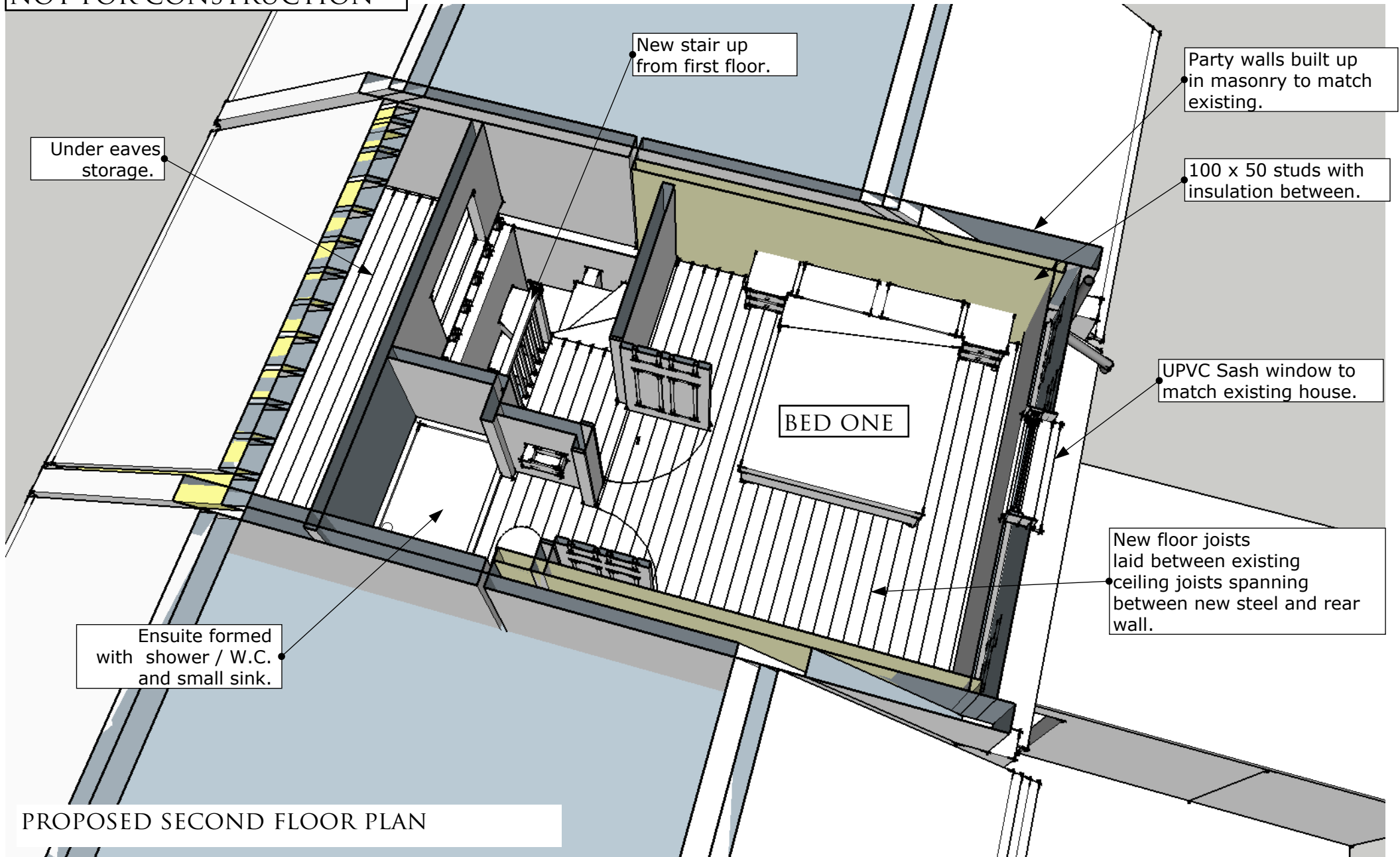

PROPOSED SECOND FLOOR PLAN

DESIGN SKETCHBOOK: DORMER LOFT EXTENSION:
64, SELBY ROAD, E13 8NB

CLIENT: SUZY BLACKLEDGE

OLIVER BRIDGE ARCHITECTURE:
OLIVER@OLIVERBRIDGE.COM
TEL: 07951026512

NOT FOR CONSTRUCTION

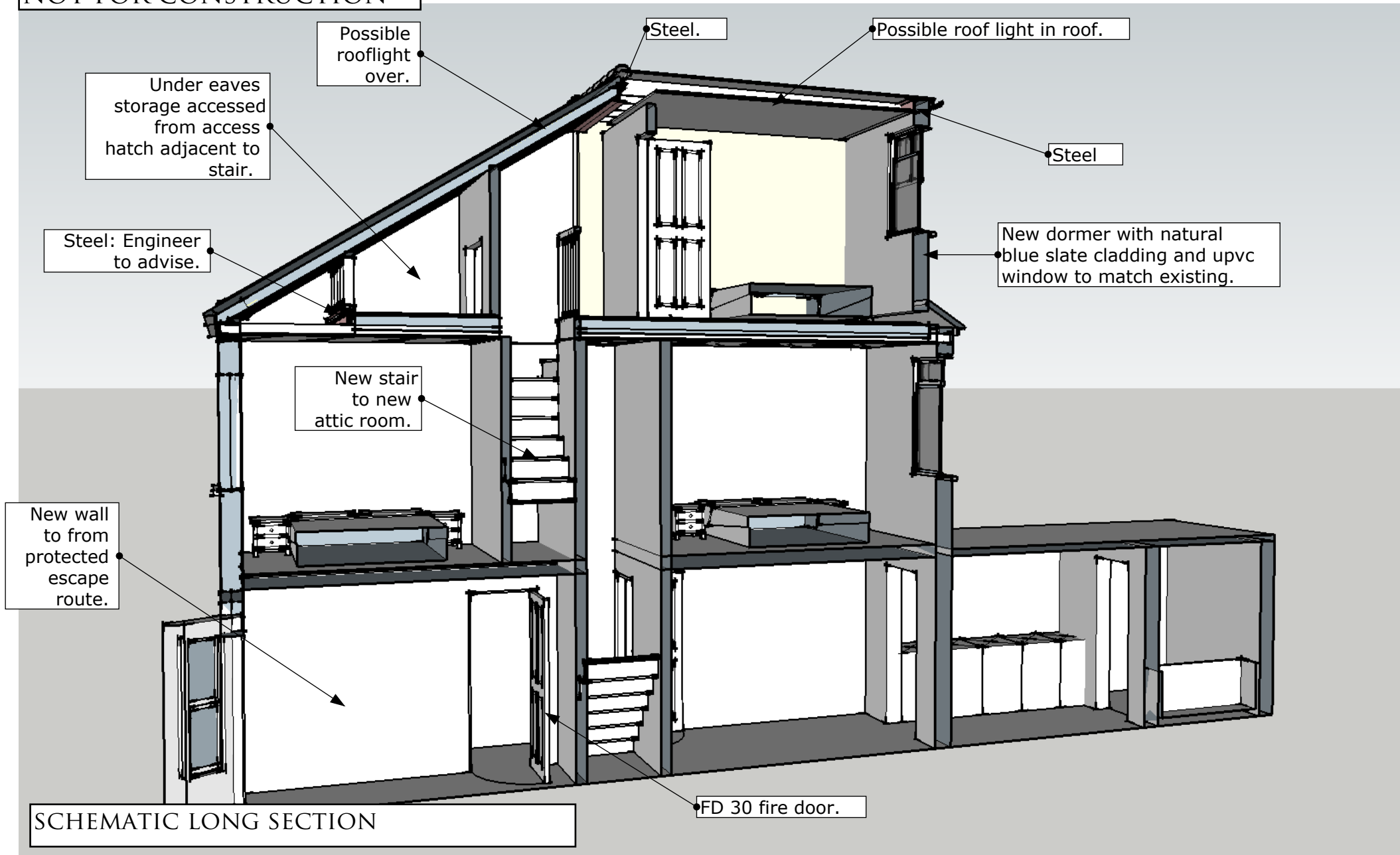

SCHEMATIC LONG SECTION

DESIGN SKETCHBOOK: DORMER LOFT EXTENSION:
64, SELBY ROAD, E13 8NB

CLIENT: SUZY BLACKLEDGE

OLIVER BRIDGE ARCHITECTURE:
OLIVER@OLIVERBRIDGE.COM
TEL: 07951026512

NOT FOR CONSTRUCTION

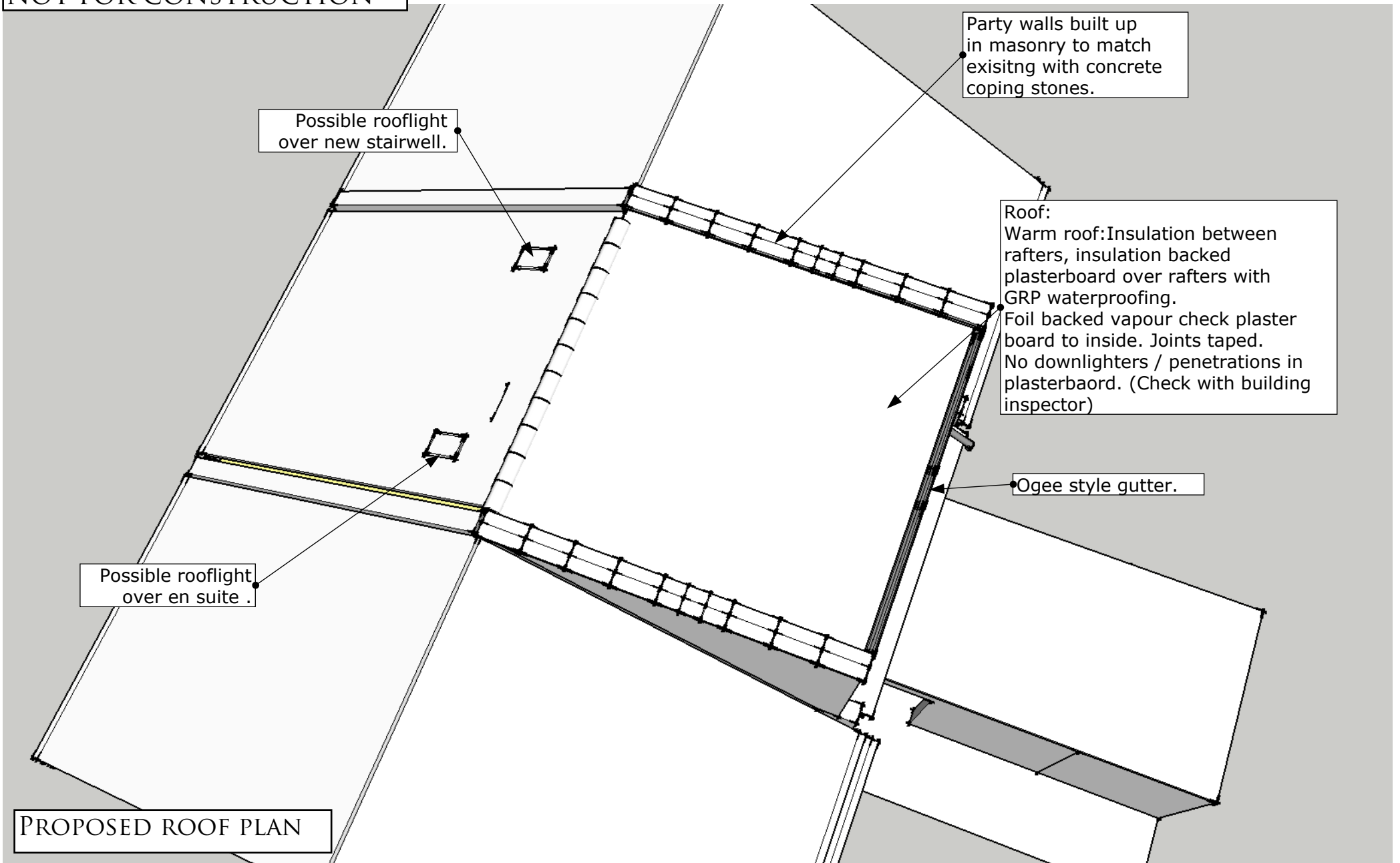

PROPOSED ROOF PLAN

DESIGN SKETCHBOOK: DORMER LOFT EXTENSION:
64, SELBY ROAD, E13 8NB

CLIENT: SUZY BLACKLEDGE

OLIVER BRIDGE ARCHITECTURE:
OLIVER@OLIVERBRIDGE.COM
TEL: 07951026512

NOT FOR CONSTRUCTION

Party walls built up .

Windows to match existing house.

Natural Blue slate to dormer face.

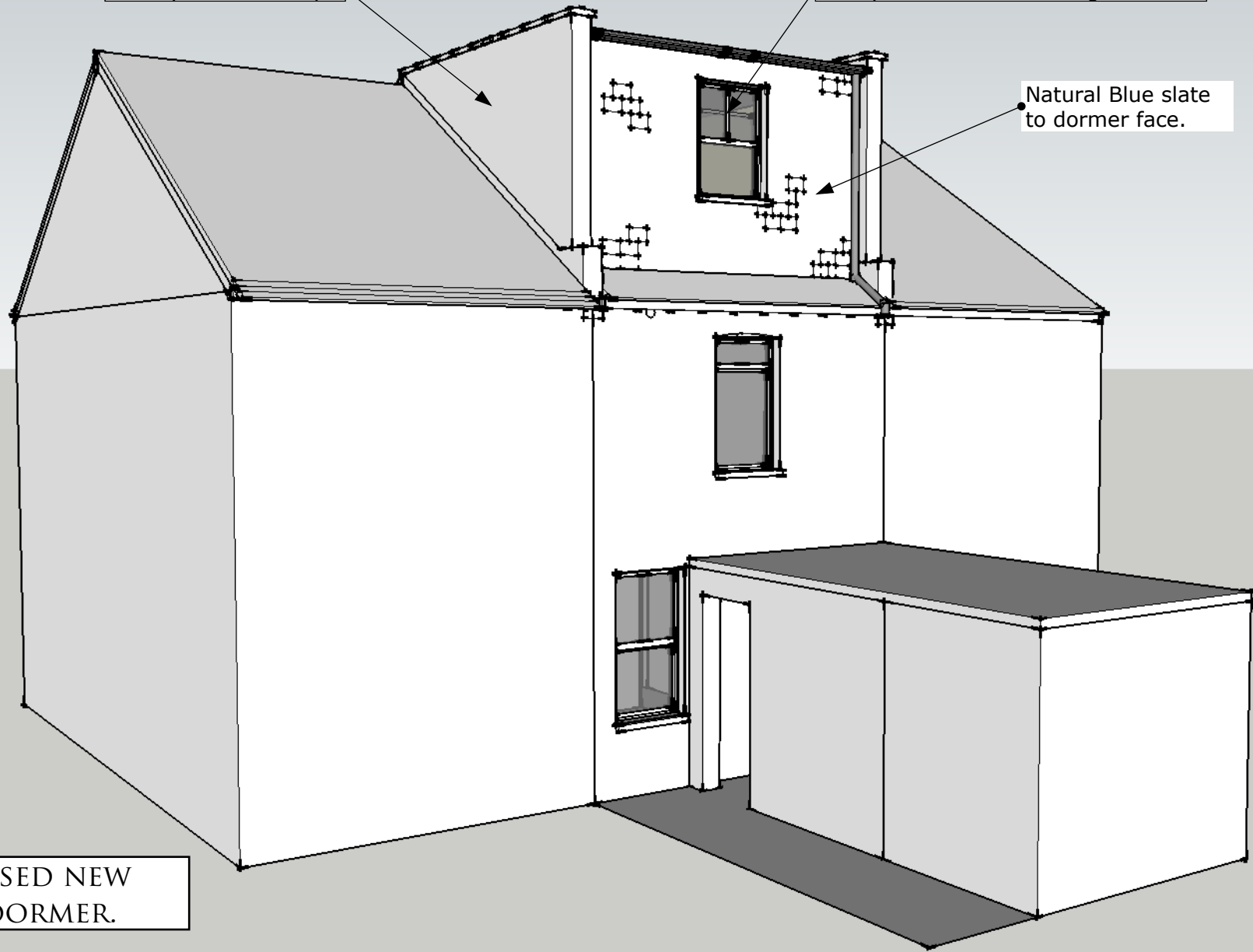

PROPOSED NEW
REAR DORMER.

DESIGN SKETCHBOOK: DORMER LOFT EXTENSION:
64, SELBY ROAD, E13 8NB

CLIENT: SUZY BLACKLEDGE

OLIVER BRIDGE ARCHITECTURE:
OLIVER@OLIVERBRIDGE.COM
TEL: 07951026512