

North/ West View

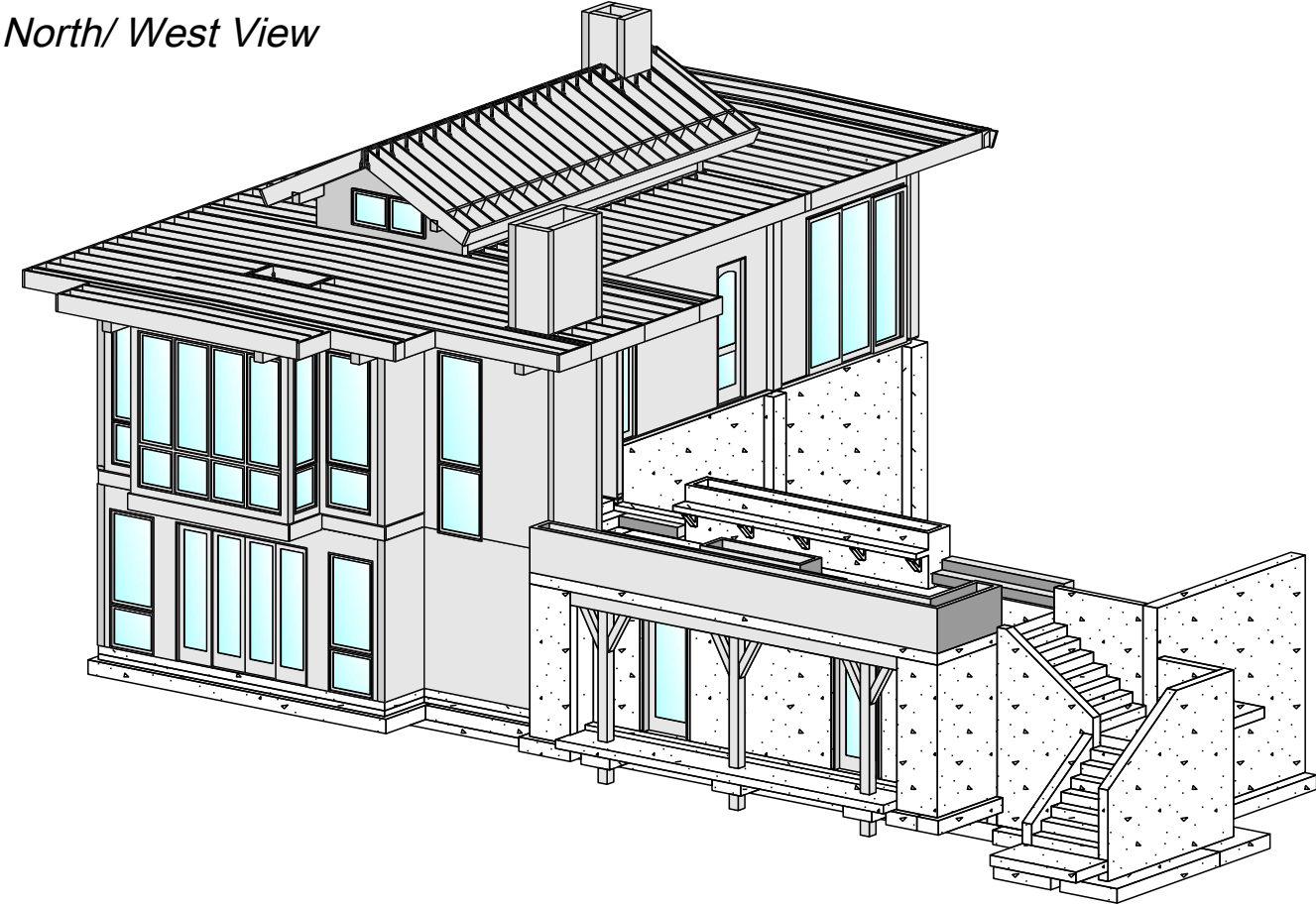

North/ East View

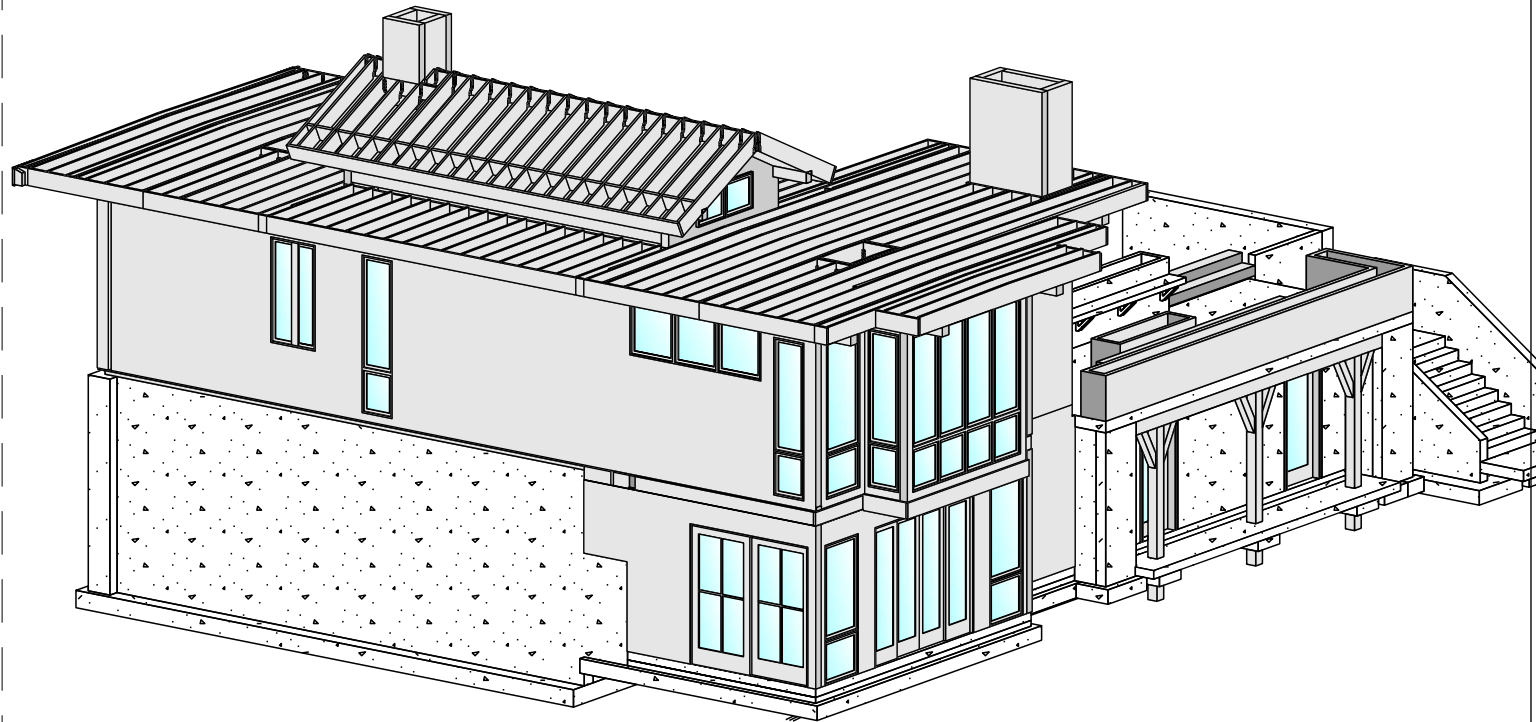

South/ East View

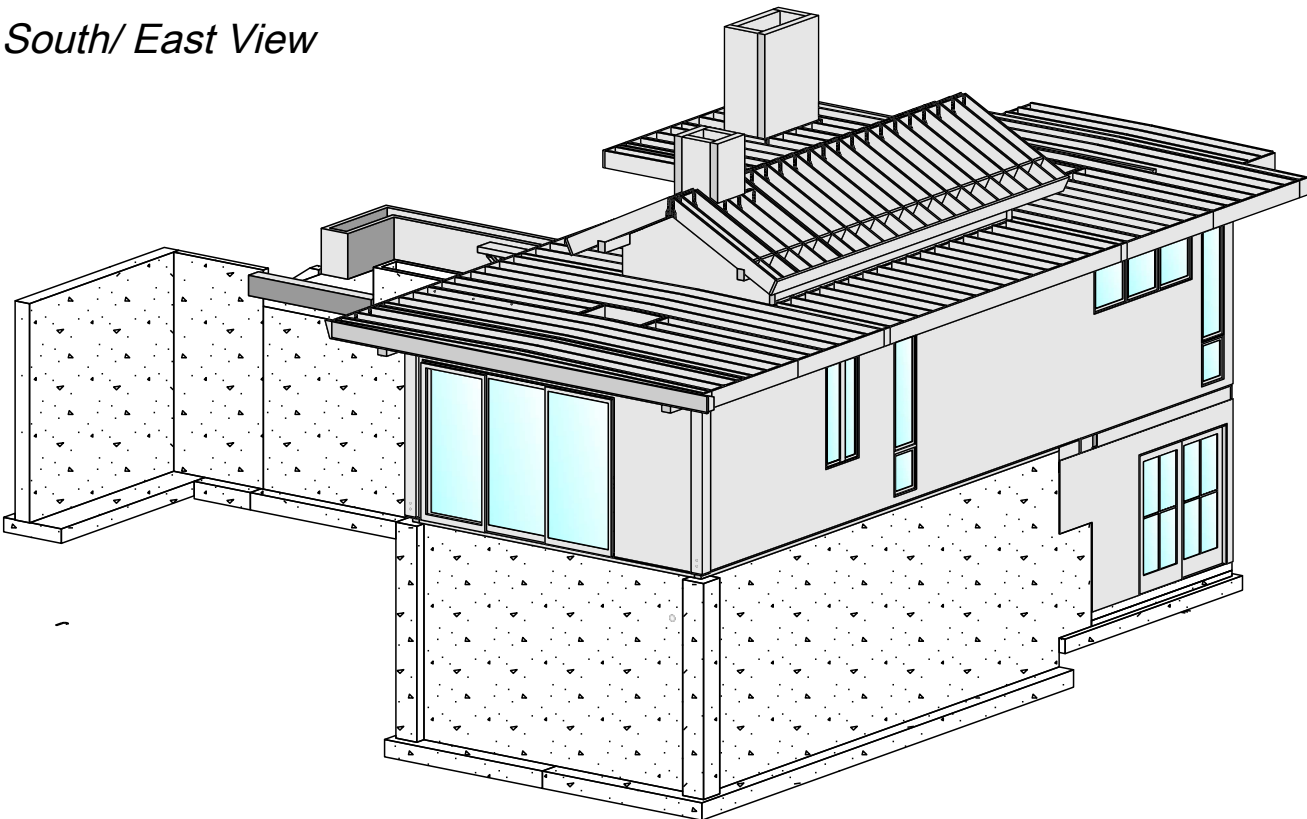

South/ West View

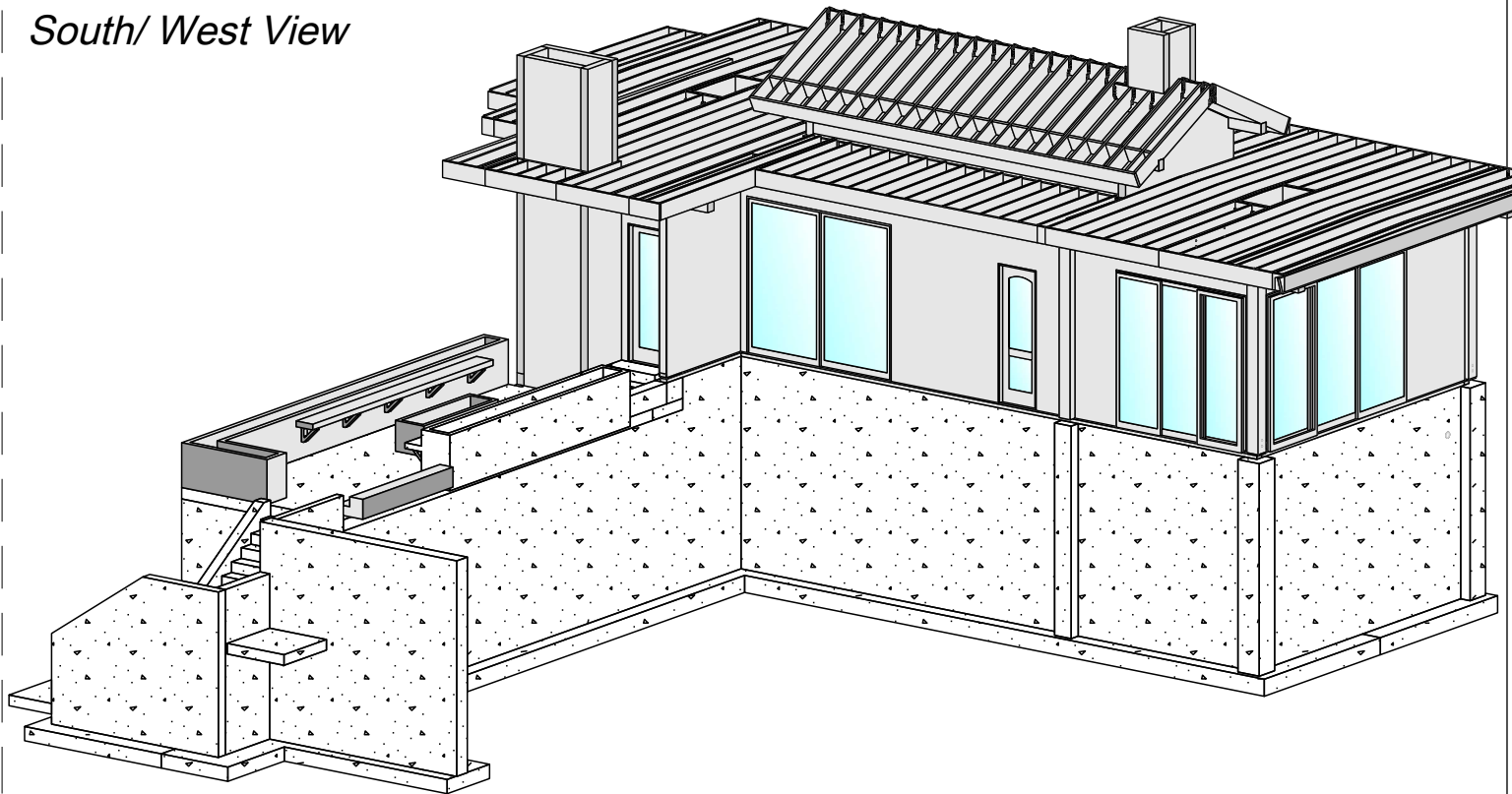

Plan

1/8" = 1'

Project	Dean Pool House	Architect	Customer	Group	Thickness	<div>AuerHaus ADVANCED CAD/CAM CONSTRUCTION 3D BIM AND 5D PLANNING INTERFACE PRECUT AND PRE-FRAMED BUILDING PACKAGES</div>
Project number		Designer	Ashton Harley	Location	Height	
					Length	

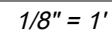

Architect
Customer
Designer

Ashton Harley

Group	Location
-------	----------

Thickness
Height
Length

AuerHaus
ADVANCED CAD/CAM CONSTRUCTION
3D BIM AND 5D PLANNING INTERFACE
PRECUT AND PRE-FRAMED BUILDING PACKAGES

- | WALL STUD SCHEDULE | | |
|--------------------|-----------------|----------|
| H=HEIGHT | TYPE | SPACING |
| H<12 FT | 2x6 DF | 16" O.C. |
| 12FT>H<17FT | 1-1/2x5-1/2 LSL | 16" O.C. |
- FOR KING STUD INFORMATION, SEE DETAIL
- 001
S-400

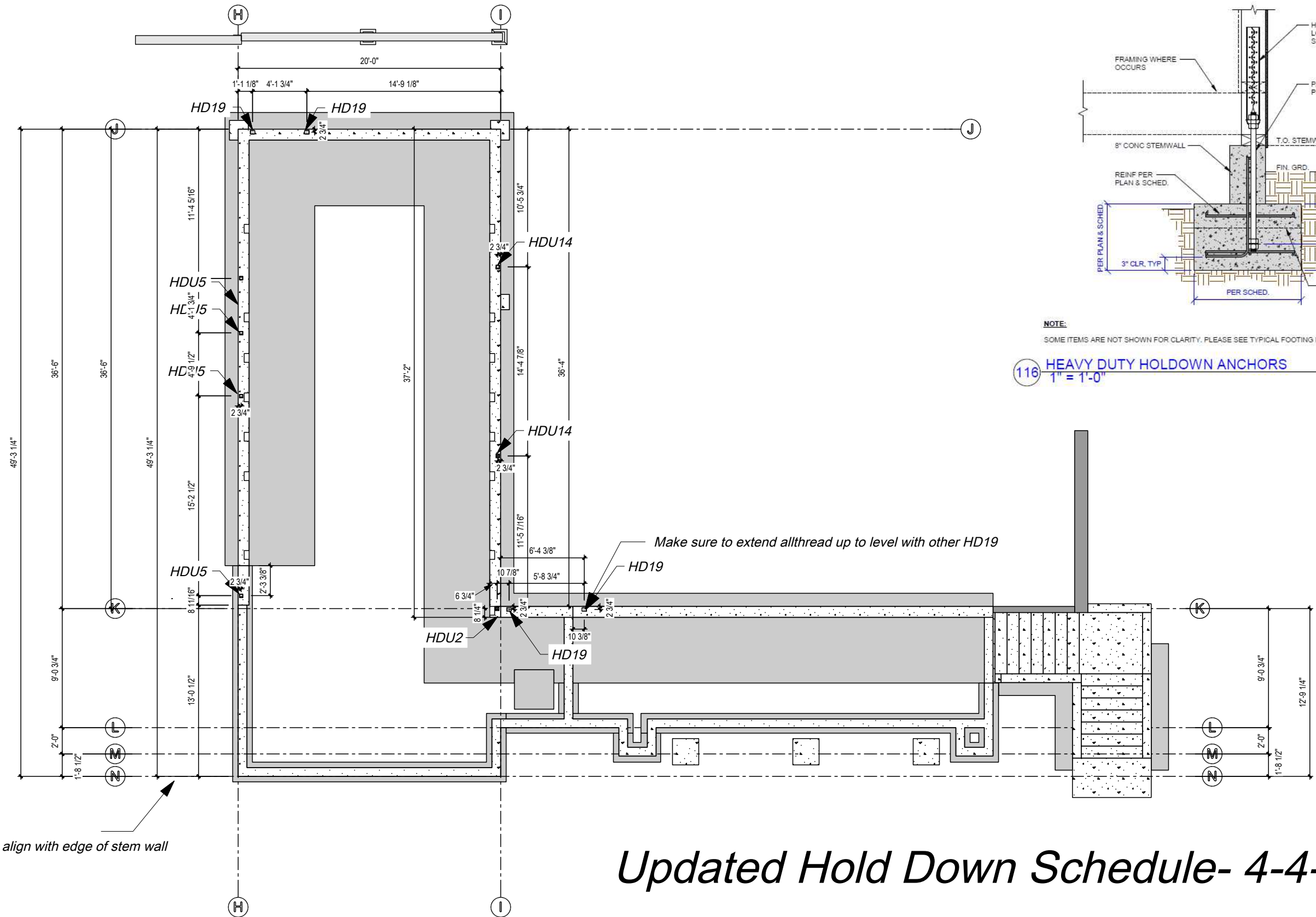

Updated Hold Down Schedule- 4-4-25

Hold Down Plan

1/8" = 1'

PG. 2

Project Dean Pool House

Project number

Architect

Customer

Designer

Ashton Harley

Group

Location

Thickness

Height

Length

AuerHaus
ADVANCED CAD/CAM CONSTRUCTION
3D BIM AND 5D PLANNING INTERFACE
PRECUT AND PRE-FRAMED BUILDING PACKAGES

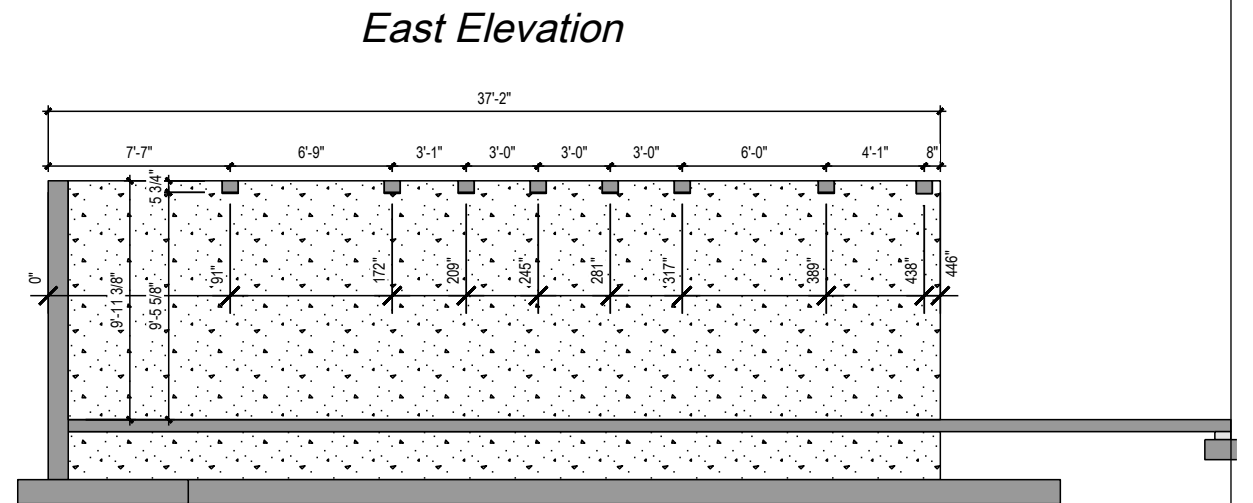
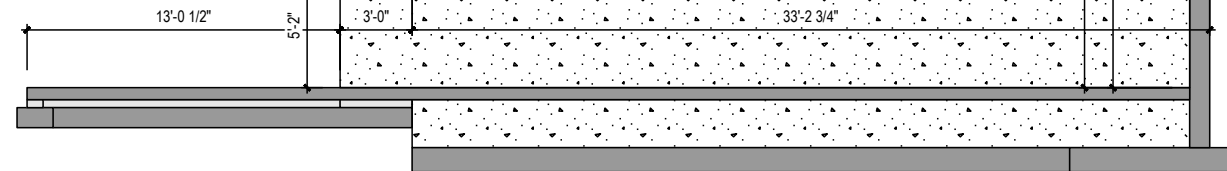
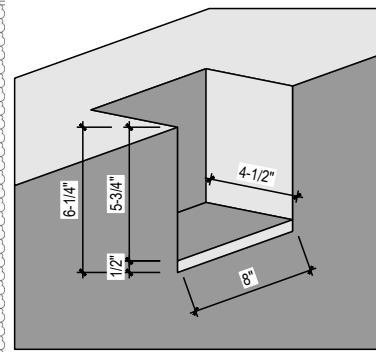
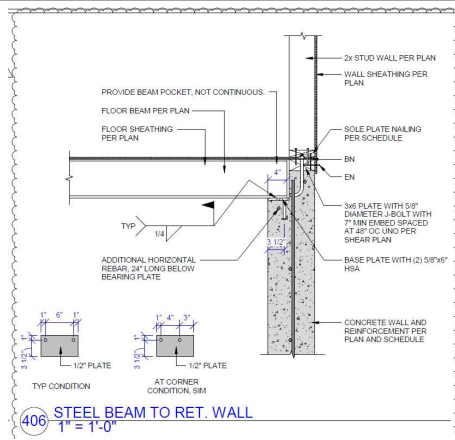

West Elevation (Front Wall)

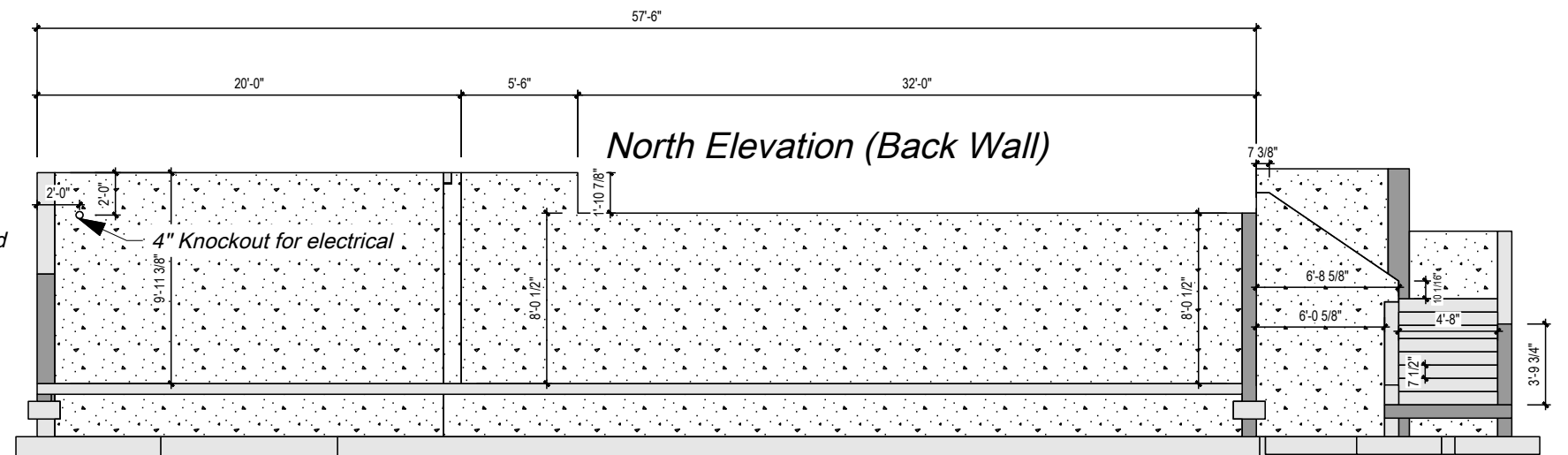
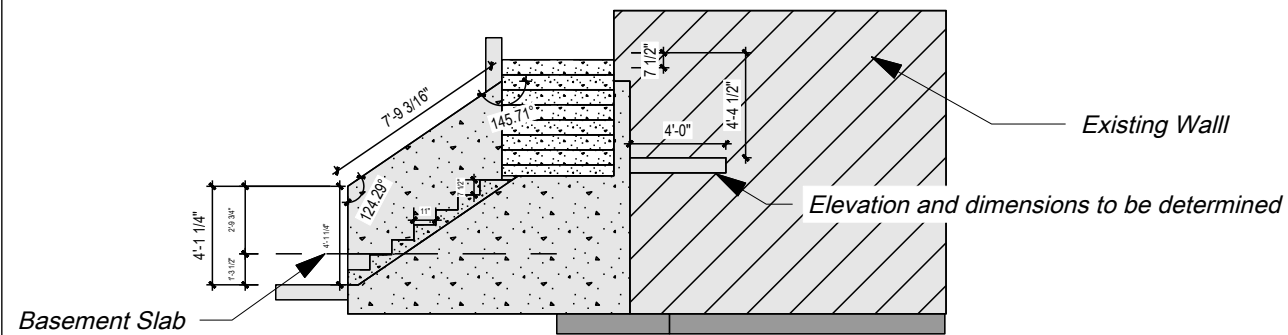

North Elevation (Front Wall)

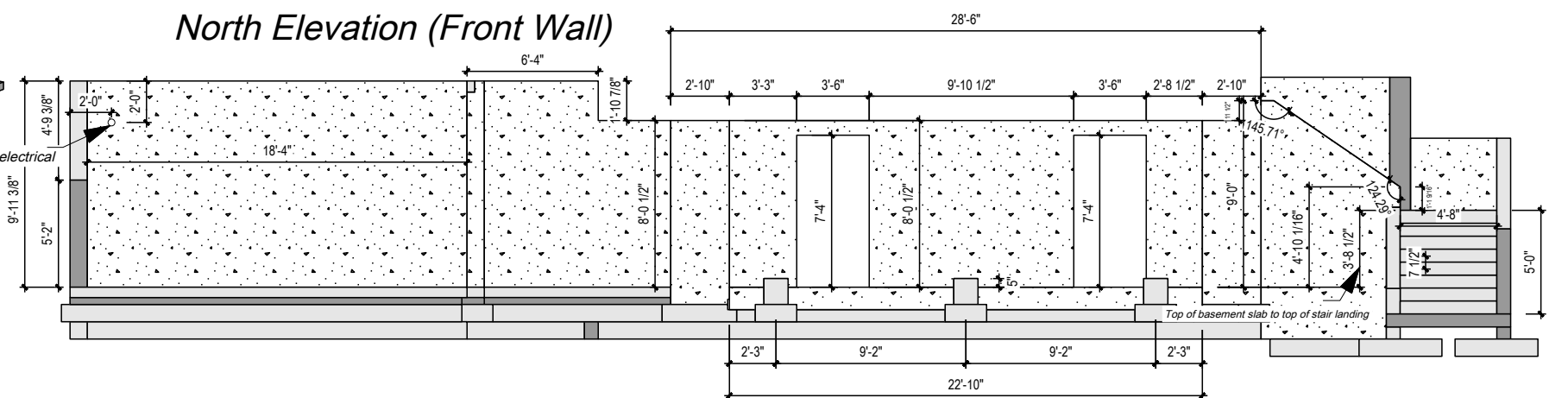

Foundation Elevation Plan

1/8" = 1'

Project Dean Pool House
Project number

Architect
Customer
Designer Ashton Harley

Group
Location

Thickness
Height
Length

AuerHaus
ADVANCED CAD/CAM CONSTRUCTION
3D BIM AND 5D PLANNING INTERFACE
PRE-CUT AND PRE-FRAMED BUILDING PACKAGES

- 1. SEE SITE PLANS, MECHANICAL PLANS (MP-SHEETS) FOR EXTERIOR WORK SUCH AS PATIOS, STONE WALLS, FENCES, GEOTHERMAL FIELDS, GRADING, ETC.
- 2. REFER TO SITE PLANS, ELEVATIONS, SECTIONS, DETAILS, & SCHEDULES TO COORDINATE EXTENT OF WORK. SEE STRUCTURAL DRAWINGS FOR FURTHER FOUNDATION AND FRAMING INFORMATION.
- 3. SEE ELECTRICAL DRAWINGS (E-SHEETS) FOR ELECTRICAL INFORMATION AND GENERAL ENERGY COMPLIANCE NOTES.
- 4. DIMENSIONS FOR NEW WALLS ARE FROM FACE OF FRAMING.
- 5. THE GENERAL CONTRACTOR IS TO NOTIFY THE ARCHITECT PRIOR TO THE PLACING AND INSTALLATION OF ALL LIGHTING FIXTURES, INTERIOR FINISHES CABINETS, COUNTER TOPS, FLOORS, ETC., AND SUBMIT SAMPLES TO THE ARCHITECT/OWNER FOR APPROVALS.
- 6. CONSULT WITH INTERIOR DESIGNER FOR DESIGN & FINISHES OF ALL INTERIOR ITEMS, FIREPLACES AND APPLIANCES.
- 7. ALL STEAM SHOWERS & SAUNA SPECIFICATIONS ARE TO BE SUBMITTED BY THE CONTRACTOR TO BUILDING DEPT 8 WEEKS PRIOR TO INSTALLATION AND ROUGH FRAME INSPECTION.
- 8. ALL DOWN SPOUTS TO DRAIN TO INFILTRATION GUTTERS.
- 9. ALL WOOD FRAMED AND CONCRETE WALL / STONE VENEER OR ANY OTHER MASONRY PRODUCT TO HAVE DRAINAGE MAT WITH WATER PROOFING AGAINST STRUCTURE AS A SUBSTRATE TO LATH.
- 10. PROVIDE 4X MIN. DRAFT STOPS AT ALL WALL CAVITIES GREATER THAN 10'-0".
- 11. LINE ALL FIREPLACE CHASES WITH 5/8" TYPE "X" GYP. BD. WITH DRAFT STOP AT 10'-0" O.C.
- 12. ALL SHOWER DOORS SHALL BE 3/8" TEMPERED CLEAR GLASS W/ SEAMLESS INSTALLATION.
- 13. BUILT-INS & LINENS TO BE CABINETS. PROVIDE SUBMITTALS FOR REVIEW.
- 14. HANDRAILS & STRAP DETAILS TO BE HAMMERED METAL W/ DARK STEEL PATINA FINISH. PROVIDE SUBMITTAL FOR APPROVAL.
- 15. ALL HOSE BIBBS SHALL HAVE BACKFLOW PREVENTERS AND FROST PREVENTION.
- 16. ELECTRICAL PANEL TO BE FLUSH FRAMED AND COMPLETELY INTEGRATED WITH THE FRAMING.
- 17. INSTALL ALL FIRE PLACES, GAS AND DUAL FUEL PER MANUFACTURER'S SPECIFICATIONS.
- 18. UNDER FLOOR ACCESS MINIMUM 18" X 24". UNOBSTRUCTED BY PIPES OR DUCTS AND WITHIN 20' OF EACH UNDER-FLOOR PLUMBING CLEANOUT AND NOT LOCATED UNDER A DOOR TO THE RESIDENCE.
- 19. EXPOSED EARTH IN CRAWL SPACE IS COVERED WITH A CONTINUOUS CLASS VAPOR RETARDER, JOINTS OVERLAP 6", SEALED OR TAPED. THE EDGES MUST CONTINUE UP STEM WALL MIN. 6" AND BE ATTACHED TO STEM WALL. PROVIDE SOLID COVER.
- 20. NO UNDER-FLOOR CLEANOUT SHALL BE LOCATED EXCEEDING 5'-0" FROM AN ACCESS DOOR OR CRAWL HOLE.
- 21. CLASS 1 VAPOR RETARDER TO BE USED IN UNDER-FLOOR SPACE AREA. PER R408.1. CRAWL SPACE TO BE VENTILATED MECHANICALLY WITH CONTINUOUSLY OPERATING FAN AT 1 CFM PER 50 S.F. LIVING ROOM AREA: CRAWL SPACE = 3,154 SF / 50 SF = 64 CFM PRIMARY BEDROOM AREA: CRAWL SPACE = 1,600 SF / 50 SF = 32 CFM
- 22. HOT TUBS OR SPAS THAT MEET THE DEFINITION OF SELF-CONTAINED AND HAVE A LOCKING SAFETY COVER THAT COMPLIES WITH ASTM F-1346-91 ARE EXEMPT FROM THE FENCE ENCLOSURE REQUIREMENT. SELF-CONTAINED HOT TUBS OR SPAS MAY BE RECESSED BELOW THE ADJOINING FLOOR, DECK OR GRADE LEVEL AS LONG AS IT IS ALLOWED IN THE MANUFACTURER'S SPECIFICATIONS AND THE SAFETY COVER OPERATES NORMALLY.

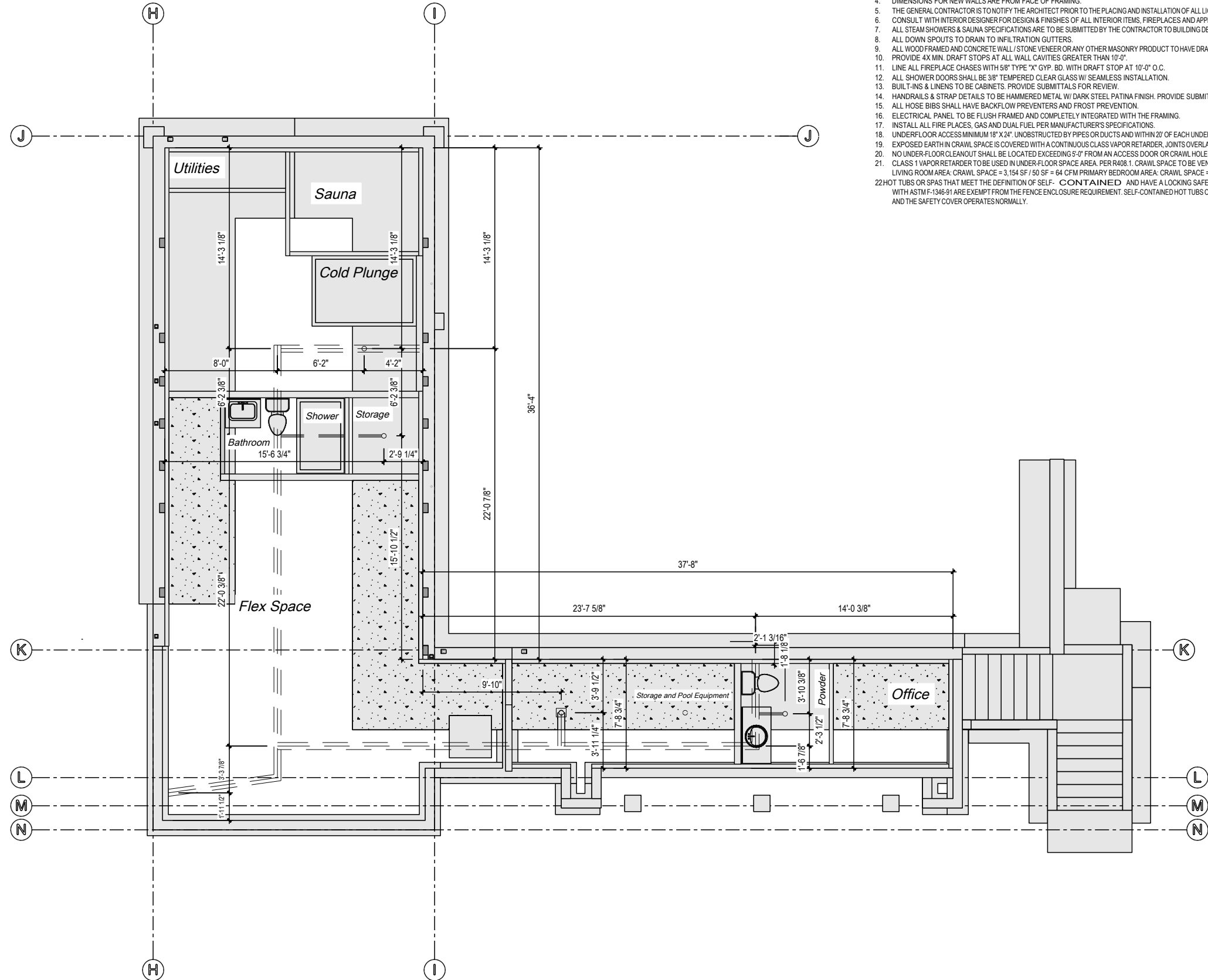

Foundation Plumbing Plan

1/8" = 1'

Project	Dean Pool House	Architect	Customer	Group	Thickness	AuerHaus ADVANCED CAD/CAM CONSTRUCTION 3D BIM AND 5D PLANNING INTERFACE PRECUT AND PRE-FRAMED BUILDING PACKAGES
Project number		Designer	Ashton Harley	Location	Height	
					Length	

1. SEE SITE PLANS, MECHANICAL PLANS (MP-SHEETS) FOR EXTERIOR WORK SUCH AS PATIOS, STONE WALLS, FENCES, GEOTHERMAL FIELDS, GRADING, ETC.
2. REFER TO SITE PLANS, ELEVATIONS, SECTIONS, DETAILS, & SCHEDULES TO COORDINATE EXTENT OF WORK. SEE STRUCTURAL DRAWINGS FOR FURTHER FOUNDATION AND FRAMING INFORMATION.
3. SEE ELECTRICAL DRAWINGS (E-SHEETS) FOR ELECTRICAL INFORMATION AND GENERAL ENERGY COMPLIANCE NOTES.
4. DIMENSIONS FOR NEW WALLS ARE FROM FACE OF FRAMING.
5. THE GENERAL CONTRACTOR IS TO NOTIFY THE ARCHITECT PRIOR TO THE PLACING AND INSTALLATION OF ALL LIGHTING FIXTURES, INTERIOR FINISHES CABINETS, COUNTER TOPS, FLOORS, ETC., AND SUBMIT SAMPLES TO THE ARCHITECT/OWNER FOR APPROVALS.
6. CONSULT WITH INTERIOR DESIGNER FOR DESIGN & FINISHES OF ALL INTERIOR ITEMS, FIREPLACES AND APPLIANCES.
7. ALL STEAM SHOWERS & SAUNA SPECIFICATIONS ARE TO BE SUBMITTED BY THE CONTRACTOR TO BUILDING DEPT 8 WEEKS PRIOR TO INSTALLATION AND ROUGH FRAME INSPECTION.
8. ALL DOWN SPOUTS TO DRAIN TO INFILTRATION GUTTERS.
9. ALL WOOD FRAMED AND CONCRETE WALL / STONE VENEER OR ANY OTHER MASONRY PRODUCT TO HAVE DRAINAGE MAT WITH WATER PROOFING AGAINST STRUCTURE AS A SUBSTRATE TO LATH.
10. PROVIDE 4X MIN. DRAFT STOPS AT ALL WALL CAVITIES GREATER THAN 10'-0".
11. LINE ALL FIREPLACE CHASES WITH 5/8" TYPE "X" GYP. BD. WITH DRAFT STOP AT 10'-0" O.C.
12. ALL SHOWER DOORS SHALL BE 3/8" TEMPERED CLEAR GLASS W/ SEAMLESS INSTALLATION.
13. BUILT-INS & LINENS TO BE CABINETS. PROVIDE SUBMITTALS FOR REVIEW.
14. HANDRAILS & STRAP DETAILS TO BE HAMMERED METAL W/ DARK STEEL PATINA FINISH. PROVIDE SUBMITTAL FOR APPROVAL.
15. ALL HOSE BIBS SHALL HAVE BACKFLOW PREVENTERS AND FROST PREVENTION.
16. ELECTRICAL PANEL TO BE FLUSH FRAMED AND COMPLETELY INTEGRATED WITH THE FRAMING.
17. INSTALL ALL FIRE PLACES, GAS AND DUAL FUEL PER MANUFACTURER'S SPECIFICATIONS.
18. UNDER FLOOR ACCESS MINIMUM 18" X 24". UNOBSTRUCTED BY PIPES OR DUCTS AND WITHIN 20' OF EACH UNDER-FLOOR PLUMBING CLEANOUT AND NOT LOCATED UNDER A DOOR TO THE RESIDENCE.
19. EXPOSED EARTH IN CRAWL SPACE IS COVERED WITH A CONTINUOUS CLASS VAPOR RETARDER, JOINTS OVERLAP 6", SEALED OR TAPED. THE EDGES MUST CONTINUE UP STEM WALL MIN. 6" AND BE ATTACHED TO STEM WALL. PROVIDE SOLID COVER.
20. NO UNDER-FLOOR CLEANOUT SHALL BE LOCATED EXCEEDING 5'-0" FROM AN ACCESS DOOR OR CRAWL HOLE.
21. CLASS 1 VAPOR RETARDER TO BE USED IN UNDER-FLOOR SPACE AREA. PER R408.1. CRAWL SPACE TO BE VENTILATED MECHANICALLY WITH CONTINUOUSLY OPERATING FAN AT 1 CFM PER 50 S.F. LIVING ROOM AREA: CRAWL SPACE = 3,154 SF / 50 SF = 64 CFM PRIMARY BEDROOM AREA: CRAWL SPACE = 1,600 SF / 50 SF = 32 CFM
22. HOT TUBS OR SPAS THAT MEET THE DEFINITION OF SELF-CONTAINED AND HAVE A LOCKING SAFETY COVER THAT COMPLIES WITH ASTM F-1346-91 ARE EXEMPT FROM THE FENCE ENCLOSURE REQUIREMENT. SELF-CONTAINED HOT TUBS OR SPAS MAY BE RECESSED BELOW THE ADJOINING FLOOR, DECK OR GRADE LEVEL AS LONG AS IT IS ALLOWED IN THE MANUFACTURER'S SPECIFICATIONS AND THE SAFETY COVER OPERATES NORMALLY.

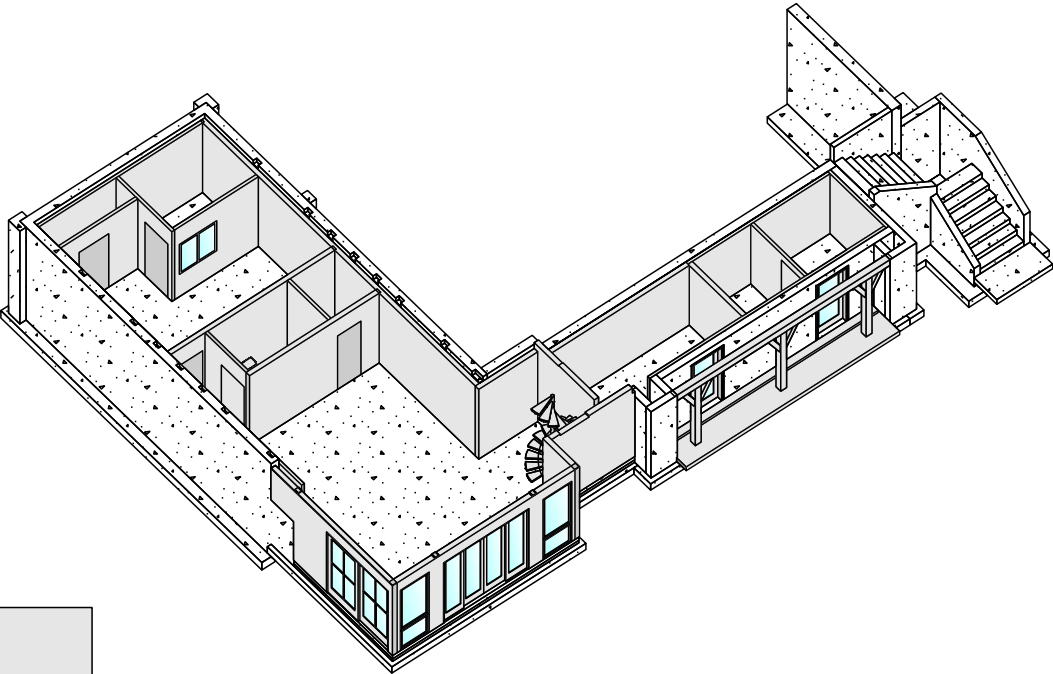
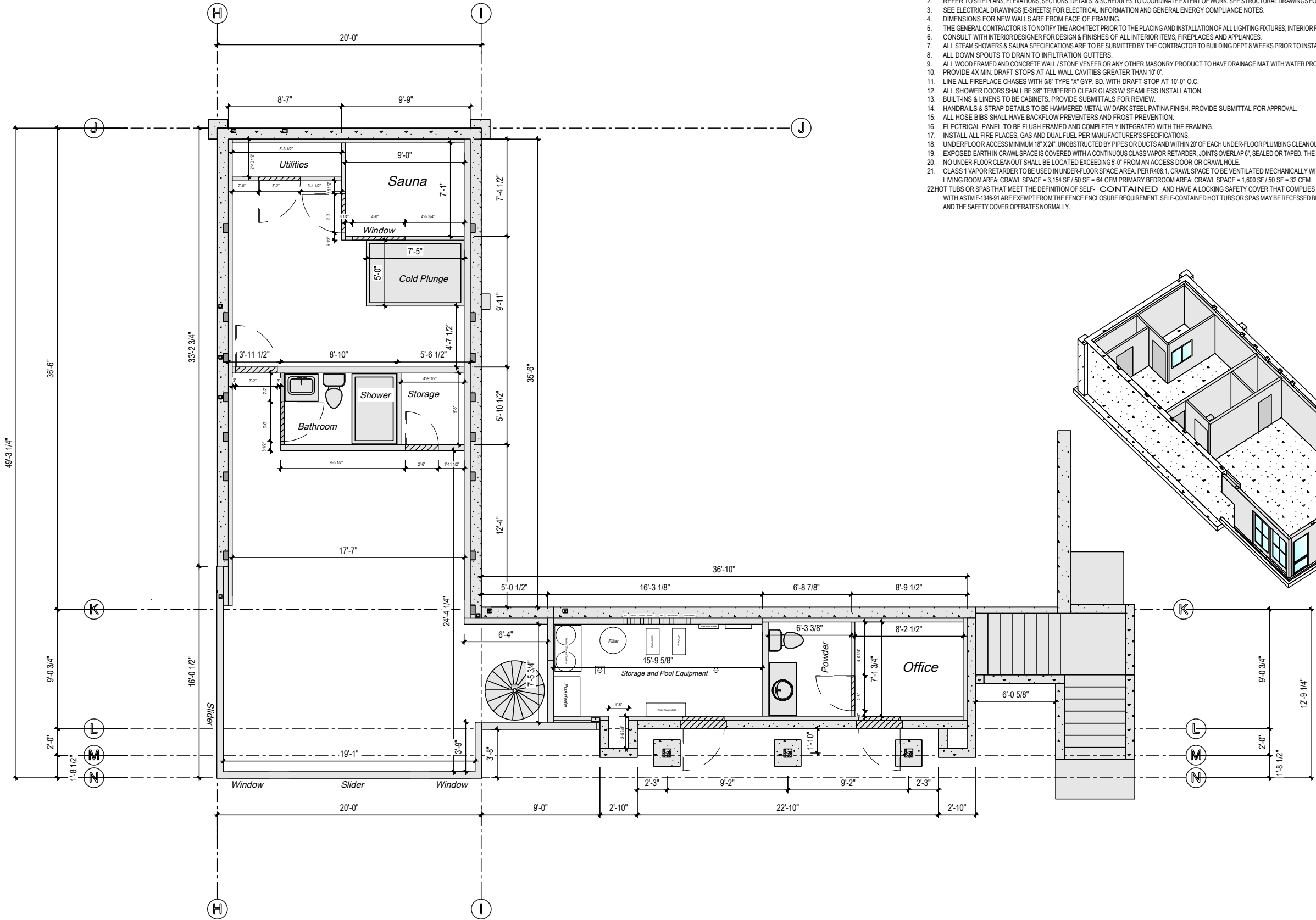

Baesement Floor Plan

1/8" = 1'

Project	Dean Pool House	Architect	Customer	Group	Thickness
Project number		Designer	Ashton Harley	Location	Height
					Length
<div>AuerHaus ADVANCED CAD/CAM CONSTRUCTION 3D BIM AND 5D PLANNING INTERFACE PRE-CUT AND PRE-FRAMED BUILDING PACKAGES</div>					

1. SEE SITE PLANS, MECHANICAL PLANS (MP-SHEETS) FOR EXTERIOR WORK SUCH AS PATIOS, STONE WALLS, FENCES, GEOTHERMAL FIELDS, GRADING, ETC.
2. REFER TO SITE PLANS, ELEVATIONS, SECTIONS, DETAILS, & SCHEDULES TO COORDINATE EXTENT OF WORK. SEE STRUCTURAL DRAWINGS FOR FURTHER FOUNDATION AND FRAMING INFORMATION.
3. SEE ELECTRICAL DRAWINGS (E-SHEETS) FOR ELECTRICAL INFORMATION AND GENERAL ENERGY COMPLIANCE NOTES.
4. DIMENSIONS FOR NEW WALLS ARE FROM FACE OF FRAMING.
5. THE GENERAL CONTRACTOR IS TO NOTIFY THE ARCHITECT PRIOR TO THE PLACING AND INSTALLATION OF ALL LIGHTING FIXTURES, INTERIOR FINISHES CABINETS, COUNTER TOPS, FLOORS, ETC., AND SUBMIT SAMPLES TO THE ARCHITECT/OWNER FOR APPROVALS.
6. CONSULT WITH INTERIOR DESIGNER FOR DESIGN & FINISHES OF ALL INTERIOR ITEMS, FIREPLACES AND APPLIANCES.
7. ALL STEAM SHOWERS & SAUNA SPECIFICATIONS ARE TO BE SUBMITTED BY THE CONTRACTOR TO BUILDING DEPT 8 WEEKS PRIOR TO INSTALLATION AND ROUGH FRAME INSPECTION.
8. ALL DOWN SPOUTS TO DRAIN TO INFILTRATION GUTTERS.
9. ALL WOOD FRAMED AND CONCRETE WALL / STONE VENEER OR ANY OTHER MASONRY PRODUCT TO HAVE DRAINAGE MAT WITH WATER PROOFING AGAINST STRUCTURE AS A SUBSTRATE TO LATH.
10. PROVIDE 4X MIN. DRAFT STOPS AT ALL WALL CAVITIES GREATER THAN 10'-0".
11. LINE ALL FIREPLACE CHASES WITH 5/8" TYPE "X" GYP. BD. WITH DRAFT STOP AT 10'-0" O.C.
12. ALL SHOWER DOORS SHALL BE 3/8" TEMPERED CLEAR GLASS W/ SEAMLESS INSTALLATION.
13. BUILT-INS & LINENS TO BE CABINETS. PROVIDE SUBMITTALS FOR REVIEW.
14. HANDRAILS & STRAP DETAILS TO BE HAMMERED METAL W/ DARK STEEL PATINA FINISH. PROVIDE SUBMITTAL FOR APPROVAL.
15. ALL HOSE BIBBS SHALL HAVE BACKFLOW PREVENTERS AND FROST PREVENTION.
16. ELECTRICAL PANEL TO BE FLUSH FRAMED AND COMPLETELY INTEGRATED WITH THE FRAMING.
17. INSTALL ALL FIRE PLACES, GAS AND DUAL FUEL PER MANUFACTURER'S SPECIFICATIONS.
18. UNDERFLOOR ACCESS MINIMUM 18" X 24". UNOBSTRUCTED BY PIPES OR DUCTS AND WITHIN 20' OF EACH UNDER-FLOOR PLUMBING CLEANOUT AND NOT LOCATED UNDER A DOOR TO THE RESIDENCE.
19. EXPOSED EARTH IN CRAWL SPACE IS COVERED WITH A CONTINUOUS CLASS VAPOR RETARDER, JOINTS OVERLAP 6", SEALED OR TAPED. THE EDGES MUST CONTINUE UP STEM WALL MIN. 6" AND BE ATTACHED TO STEM WALL. PROVIDE SOLID COVER.
20. NO UNDER-FLOOR CLEANOUT SHALL BE LOCATED EXCEEDING 5'-0" FROM AN ACCESS DOOR OR CRAWL HOLE.
21. CLASS 1 VAPOR RETARDER TO BE USED IN UNDER-FLOOR SPACE AREA. PER R408.1. CRAWL SPACE TO BE VENTILATED MECHANICALLY WITH CONTINUOUSLY OPERATING FAN AT 1 CFM PER 50 S.F. LIVING ROOM AREA: CRAWL SPACE = 3,194 SF / 50 SF = 64 CFM PRIMARY BEDROOM AREA: CRAWL SPACE = 1,600 SF / 50 SF = 32 CFM
22. HOT TUBS OR SPAS THAT MEET THE DEFINITION OF SELF-CONTAINED AND HAVE A LOCKING SAFETY COVER THAT COMPLIES WITH ASTM F-1346-91 ARE EXEMPT FROM THE FENCE ENCLOSURE REQUIREMENT. SELF-CONTAINED HOT TUBS OR SPAS MAY BE RECESSED BELOW THE ADJOINING FLOOR, DECK OR GRADE LEVEL AS LONG AS IT IS ALLOWED IN THE MANUFACTURER'S SPECIFICATIONS AND THE SAFETY COVER OPERATES NORMALLY.

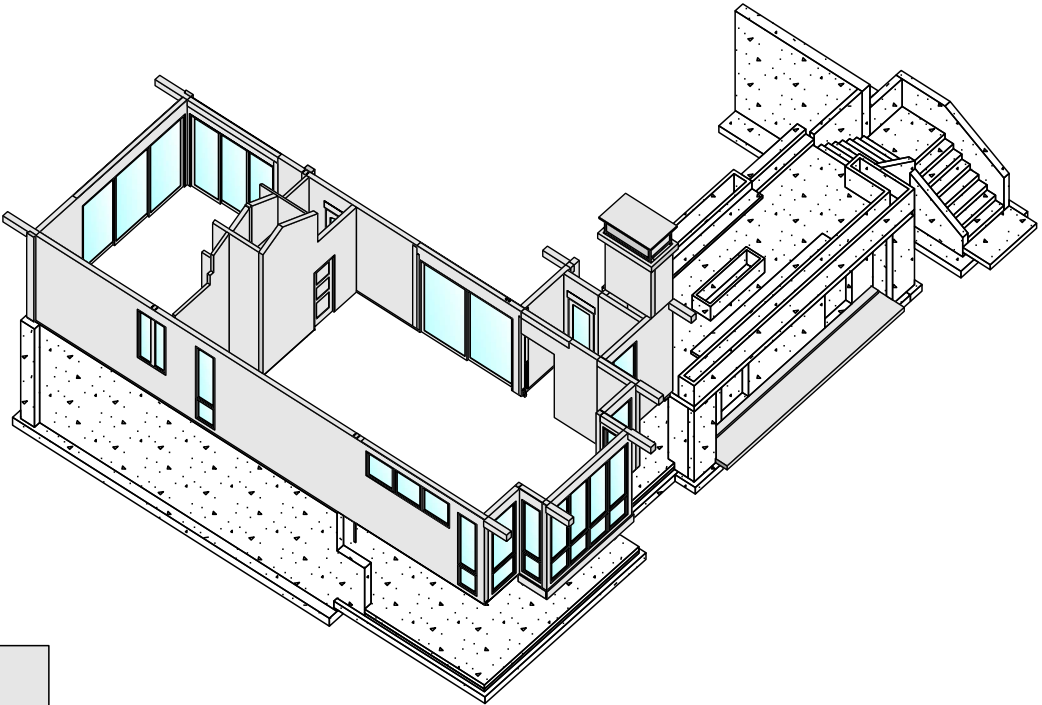
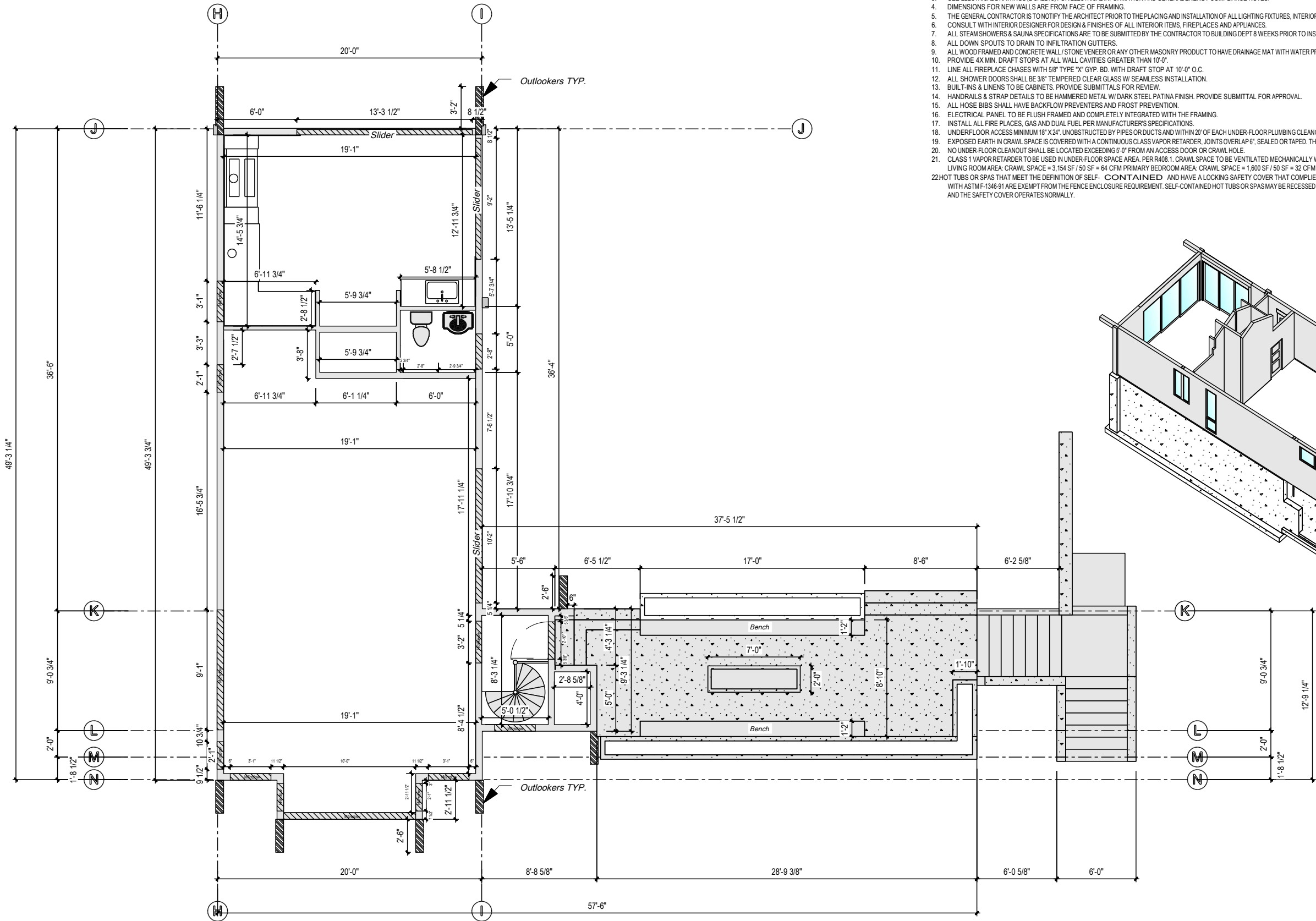

Main Floor Plan

1/8" = 1'

Project	Dean Pool House	Architect	Customer	Group	Thickness
Project number		Designer	Ashton Harley	Location	Height
					Length
AuerHaus ADVANCED CAD/CAM CONSTRUCTION 3D BIM AND 5D PLANNING INTERFACE PRECUT AND PRE-FRAMED BUILDING PACKAGES					

1. SEE SITE PLANS, MECHANICAL PLANS (MP-SHEETS) FOR EXTERIOR WORK SUCH AS PATIOS, STONE WALLS, FENCES, GEOTHERMAL FIELDS, GRADING, ETC.
2. REFER TO SITE PLANS, ELEVATIONS, SECTIONS, DETAILS, & SCHEDULES TO COORDINATE EXTENT OF WORK. SEE STRUCTURAL DRAWINGS FOR FURTHER FOUNDATION AND FRAMING INFORMATION.
3. SEE ELECTRICAL DRAWINGS (E-SHEETS) FOR ELECTRICAL INFORMATION AND GENERAL ENERGY COMPLIANCE NOTES.
4. DIMENSIONS FOR NEW WALLS ARE FROM FACE OF FRAMING.
5. THE GENERAL CONTRACTOR IS TO NOTIFY THE ARCHITECT PRIOR TO THE PLACING AND INSTALLATION OF ALL LIGHTING FIXTURES, INTERIOR FINISHES CABINETS, COUNTER TOPS, FLOORS, ETC., AND SUBMIT SAMPLES TO THE ARCHITECT/OWNER FOR APPROVALS.
6. CONSULT WITH INTERIOR DESIGNER FOR DESIGN & FINISHES OF ALL INTERIOR ITEMS, FIREPLACES AND APPLIANCES.
7. ALL STEAM SHOWERS & SAUNA SPECIFICATIONS ARE TO BE SUBMITTED BY THE CONTRACTOR TO BUILDING DEPT 8 WEEKS PRIOR TO INSTALLATION AND ROUGH FRAME INSPECTION.
8. ALL DOWN SPOUTS TO DRAIN TO INFILTRATION GUTTERS.
9. ALL WOOD FRAMED AND CONCRETE WALL / STONE VENEER OR ANY OTHER MASONRY PRODUCT TO HAVE DRAINAGE MAT WITH WATER PROOFING AGAINST STRUCTURE AS A SUBSTRATE TO LATH.
10. PROVIDE 4X MIN. DRAFT STOPS AT ALL WALL CAVITIES GREATER THAN 10'-0".
11. LINE ALL FIREPLACE CHASES WITH 5/8" TYPE "X" GYP. BD. WITH DRAFT STOP AT 10'-0" O.C.
12. ALL SHOWER DOORS SHALL BE 3/8" TEMPERED CLEAR GLASS W/ SEAMLESS INSTALLATION.
13. BUILT-INS & LINENS TO BE CABINETS. PROVIDE SUBMITTALS FOR REVIEW.
14. HANDRAILS & STRAP DETAILS TO BE HAMMERED METAL W/ DARK STEEL PATINA FINISH. PROVIDE SUBMITTAL FOR APPROVAL.
15. ALL HOSE BIBS SHALL HAVE BACKFLOW PREVENTERS AND FROST PREVENTION.
16. ELECTRICAL PANEL TO BE FLUSH FRAMED AND COMPLETELY INTEGRATED WITH THE FRAMING.
17. INSTALL ALL FIRE PLACES, GAS AND DUAL FUEL PER MANUFACTURER'S SPECIFICATIONS.
18. UNDERFLOOR ACCESS MINIMUM 18" X 24". UNOBSTRUCTED BY PIPES OR DUCTS AND WITHIN 20' OF EACH UNDER-FLOOR PLUMBING CLEANOUT AND NOT LOCATED UNDER A DOOR TO THE RESIDENCE.
19. EXPOSED EARTH IN CRAWL SPACE IS COVERED WITH A CONTINUOUS CLASS VAPOR RETARDER, JOINTS OVERLAP 6", SEALED OR TAPED. THE EDGES MUST CONTINUE UP STEM WALL MIN. 6" AND BE ATTACHED TO STEM WALL. PROVIDE SOLID COVER.
20. NO UNDER-FLOOR CLEANOUT SHALL BE LOCATED EXCEEDING 5'-0" FROM AN ACCESS DOOR OR CRAWL HOLE.
21. CLASS 1 VAPOR RETARDER TO BE USED IN UNDER-FLOOR SPACE AREA. PER R408.1. CRAWL SPACE TO BE VENTILATED MECHANICALLY WITH CONTINUOUSLY OPERATING FAN AT 1 CFM PER 50 S.F. LIVING ROOM AREA: CRAWL SPACE = 3,154 SF / 50 SF = 64 CFM PRIMARY BEDROOM AREA: CRAWL SPACE = 1,600 SF / 50 SF = 32 CFM
22. HOT TUBS OR SPAS THAT MEET THE DEFINITION OF SELF-CONTAINED AND HAVE A LOCKING SAFETY COVER THAT COMPLIES WITH ASTM F-1346-91 ARE EXEMPT FROM THE FENCE ENCLOSURE REQUIREMENT. SELF-CONTAINED HOT TUBS OR SPAS MAY BE RECESSED BELOW THE ADJOINING FLOOR, DECK OR GRADE LEVEL AS LONG AS IT IS ALLOWED IN THE MANUFACTURER'S SPECIFICATIONS AND THE SAFETY COVER OPERATES NORMALLY.

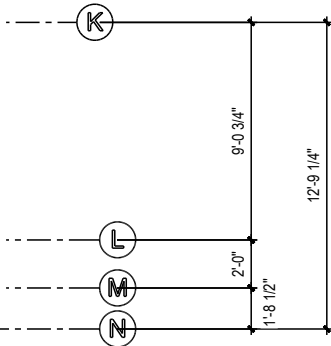
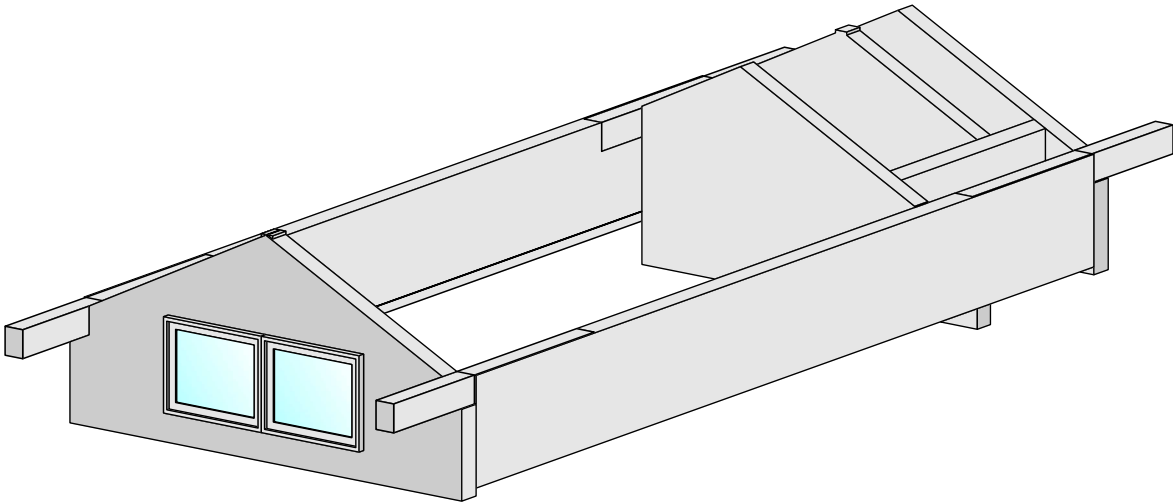
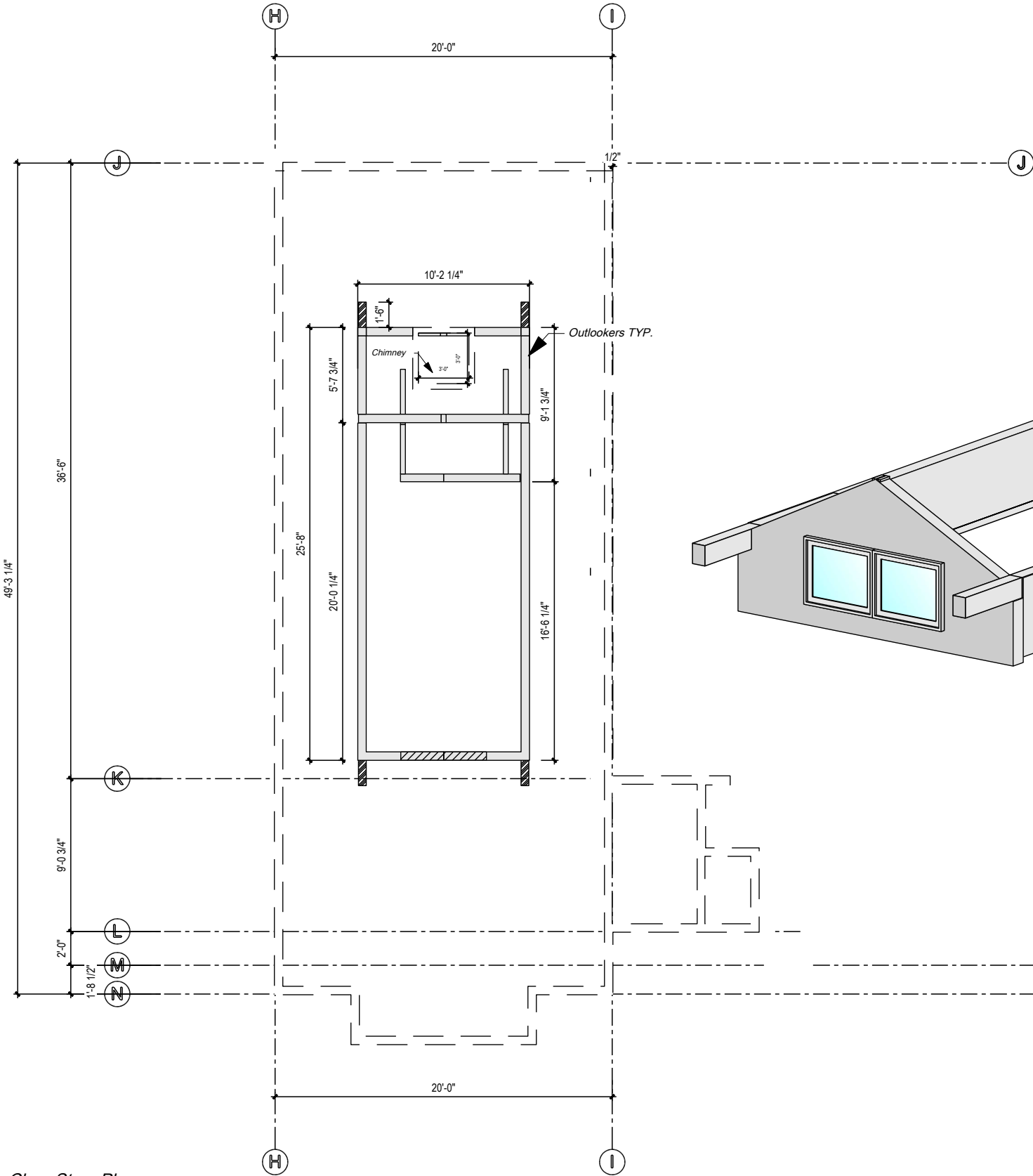

Clear Story Plan

1/8" = 1'

Project	Dean Pool House	Architect	Customer	Group	Thickness	<div>AuerHaus ADVANCED CAD/CAM CONSTRUCTION 3D BIM AND 5D PLANNING INTERFACE PRECUT AND PRE-FRAMED BUILDING PACKAGES</div>
Project number		Designer	Ashton Harley	Location	Height	
					Length	

1. SEE SITE PLANS, MECHANICAL PLANS (MP-SHEETS) FOR EXTERIOR WORK SUCH AS PATIOS, STONE WALLS, FENCES, GEOTHERMAL FIELDS, GRADING, ETC.
2. REFER TO SITE PLANS, ELEVATIONS, SECTIONS, DETAILS, & SCHEDULES TO COORDINATE EXTENT OF WORK. SEE STRUCTURAL DRAWINGS FOR FURTHER FOUNDATION AND FRAMING INFORMATION.
3. SEE ELECTRICAL DRAWINGS (E-SHEETS) FOR ELECTRICAL INFORMATION AND GENERAL ENERGY COMPLIANCE NOTES.
4. DIMENSIONS FOR NEW WALLS ARE FROM FACE OF FRAMING.
5. THE GENERAL CONTRACTOR IS TO NOTIFY THE ARCHITECT PRIOR TO THE PLACING AND INSTALLATION OF ALL LIGHTING FIXTURES, INTERIOR FINISHES CABINETS, COUNTER TOPS, FLOORS, ETC., AND SUBMIT SAMPLES TO THE ARCHITECT/OWNER FOR APPROVALS.
6. CONSULT WITH INTERIOR DESIGNER FOR DESIGN & FINISHES OF ALL INTERIOR ITEMS, FIREPLACES AND APPLIANCES.
7. ALL STEAM SHOWERS & SAUNA SPECIFICATIONS ARE TO BE SUBMITTED BY THE CONTRACTOR TO BUILDING DEPT 8 WEEKS PRIOR TO INSTALLATION AND ROUGH FRAME INSPECTION.
8. ALL DOWN SPOUTS TO DRAIN TO INFILTRATION GUTTERS.
9. ALL WOOD FRAMED AND CONCRETE WALL / STONE VENEER OR ANY OTHER MASONRY PRODUCT TO HAVE DRAINAGE MAT WITH WATER PROOFING AGAINST STRUCTURE AS A SUBSTRATE TO LATH.
10. PROVIDE 4X MIN. DRAFT STOPS AT ALL WALL CAVITIES GREATER THAN 10'-0".
11. LINE ALL FIREPLACE CHASES WITH 5/8" TYPE "X" GYP. BD. WITH DRAFT STOP AT 10'-0" O.C.
12. ALL SHOWER DOORS SHALL BE 3/8" TEMPERED CLEAR GLASS W/ SEAMLESS INSTALLATION.
13. BUILT-INS & LINENS TO BE CABINETS. PROVIDE SUBMITTALS FOR REVIEW.
14. HANDRAILS & STRAP DETAILS TO BE HAMMERED METAL W/ DARK STEEL PATINA FINISH. PROVIDE SUBMITTAL FOR APPROVAL.
15. ALL HOSE BIBS SHALL HAVE BACKFLOW PREVENTERS AND FROST PREVENTION.
16. ELECTRICAL PANEL TO BE FLUSH FRAMED AND COMPLETELY INTEGRATED WITH THE FRAMING.
17. INSTALL ALL FIRE PLACES, GAS AND DUAL FUEL PER MANUFACTURER'S SPECIFICATIONS.
18. UNDERFLOOR ACCESS MINIMUM 18" X 24". UNOBSTRUCTED BY PIPES OR DUCTS AND WITHIN 20' OF EACH UNDER-FLOOR PLUMBING CLEANOUT AND NOT LOCATED UNDER A DOOR TO THE RESIDENCE.
19. EXPOSED EARTH IN CRAWL SPACE IS COVERED WITH A CONTINUOUS CLASS VAPOR RETARDER, JOINTS OVERLAP 6", SEALED OR TAPED. THE EDGES MUST CONTINUE UP STEM WALL MIN. 6" AND BE ATTACHED TO STEM WALL. PROVIDE SOLID COVER.
20. NO UNDER-FLOOR CLEANOUT SHALL BE LOCATED EXCEEDING 5'-0" FROM AN ACCESS DOOR OR CRAWL HOLE.
21. CLASS 1 VAPOR RETARDER TO BE USED IN UNDER-FLOOR SPACE AREA. PER R408.1. CRAWL SPACE TO BE VENTILATED MECHANICALLY WITH CONTINUOUSLY OPERATING FAN AT 1 CFM PER 50 S.F.
22. LIVING ROOM AREA: CRAWL SPACE = 3,154 SF / 50 SF = 64 CFM. PRIMARY BEDROOM AREA: CRAWL SPACE = 1,600 SF / 50 SF = 32 CFM.
23. HOT TUBS OR SPAS THAT MEET THE DEFINITION OF SELF-CONTAINED AND HAVE A LOCKING SAFETY COVER THAT COMPLIES WITH ASTM F-1346-91 ARE EXEMPT FROM THE FENCE ENCLOSURE REQUIREMENT. SELF-CONTAINED HOT TUBS OR SPAS MAY BE RECESSED BELOW THE ADJOINING FLOOR, DECK OR GRADE LEVEL AS LONG AS IT IS ALLOWED IN THE MANUFACTURER'S SPECIFICATIONS AND THE SAFETY COVER OPERATES NORMALLY.

FLOOR FRAMING NOTES

- 1) FLOOR SHEATHING TO BE 1 1/8" T&G APA RATED STURD-I FLR GLUE AND NAIL W/ 10d (0.148 SHANK DIAMETER) AT 6" O.C. BOUNDARY & EDGES AND 10" O.C. FIELD (UNO). SEE DIAPHRAGM NAILING DETAIL ON SHEAR DETAILS SHEET FOR MORE INFO.
- 2) SEE SHEARWALL AND DIAPHRAGM PLANS FOR ADDITIONAL DIAPHRAGM AND STRAPPING REQUIREMENTS.
- 3) ALL BEARING/PERIMETER WALLS - UPPER TOP PLATES TO BE SPLICED 48" MINIMUM AWAY FROM LOWER TOP PLATE SPLICES W/ (12) 16d AT LAP PROVIDE MST37 AT ANY PLATE DISCONTINUITIES (UNO).
- 4) SEE ADDITIONAL REQUIREMENTS ON STRUCTURAL SPECIFICATIONS SHEET.
- 5) SEE SHEAR DETAILS SHEET FOR SHEARWALL NOTES, SCHEDULES, & DETAILS.
- 6) PROVIDE SINGLE TRIMMERS AT ALL HEADERS MIN. UNO ON PLAN.
- 7) PROVIDE KINGSTUDS PER TYPICAL HEADER/KINGSTUD DETAIL UNO ON PLAN.
- 8) ALL FLOOR JOISTS ARE 1 3/4"x9 1/4" LVL AT 16" OC UNO ON PLAN.

LOW ROOF FRAMING NOTES

- 1) ROOF SHEATHING TO BE 5/8" APA RATED 40/20 W/ 10d (0.148 SHANK DIAMETER) AT 6" O.C. BOUNDARY & EDGES AND 12" O.C. FIELD (UNO). PROVIDE 4" O.C. NAILING INTO ALL BLOCKING, OUTRIGGERS AND GABLE TRUSSES. SEE DIAPHRAGM NAILING DETAIL ON THE SHEAR DETAILS SHEET FOR MORE INFO.
- 2) SEE SHEARWALL AND DIAPHRAGM PLANS FOR ADDITIONAL DIAPHRAGM AND STRAPPING REQUIREMENTS.
- 3) ALL BEARING/PERIMETER WALLS - UPPER TOP PLATES TO BE SPLICED 48" MINIMUM AWAY FROM LOWER TOP PLATE SPLICES W/ (12) 16d AT LAP PROVIDE MST37 AT ANY PLATE DISCONTINUITIES (UNO).
- 4) SEE ADDITIONAL REQUIREMENTS ON THE STRUCTURAL SPECIFICATIONS SHEET.
- 5) SEE SHEAR DETAILS SHEET FOR SHEARWALL NOTES, SCHEDULES, & DETAILS.
- 6) ROOF SHEATHING: IN ADDITION TO THE NAILING REQUIREMENTS IN THE WOOD FRAMING SECTION ON THE SPECIFICATIONS SHEET, AND THE SHEAR PLAN, PROVIDE 4" O.C. EDGE NAILING & 8" O.C. FIELD NAILING WHEN WITHIN 5' OF GABLE FASCIA LINES, AND PROVIDE 6" O.C. FIELD NAILING WHEN WITHIN 4' OF RIDGES OR EAVES.
- 7) PROVIDE MIN. OF ONE STUD UNDER EVERY TRUSS OR RAFTER.
- 8) PROVIDE SINGLE TRIMMERS AT ALL HEADERS MIN. UNO ON PLAN.
- 9) PROVIDE KINGSTUDS PER TYPICAL HEADER/KINGSTUD DETAIL UNO ON PLAN.

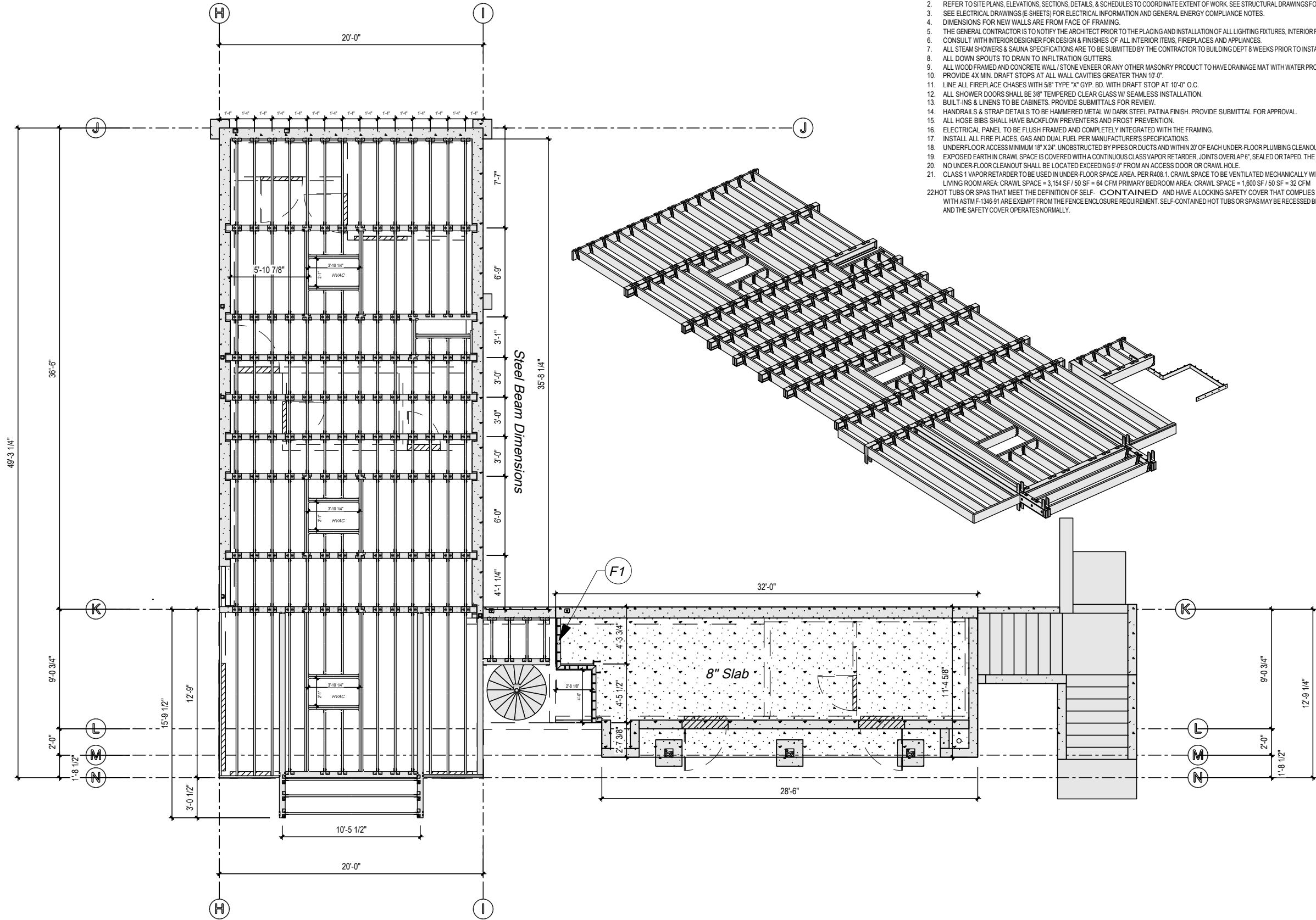

Floor Framing Plan

1/8" = 1'

Project	Dean Pool House	Architect	Customer	Group	Thickness
Project number		Designer	Ashton Harley	Location	Height
					Length
<div><div>AuerHaus</div><div>ADVANCED CAD/CAM CONSTRUCTION</div><div>3D BIM AND 5D PLANNING INTERFACE</div><div>PRECUT AND PRE-FRAMED BUILDING PACKAGES</div></div>					

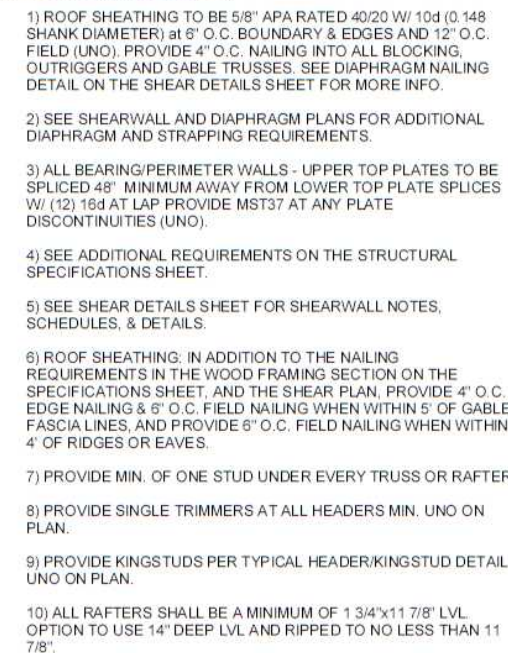
$$1/8'' = 1'$$

1. SEE SITE PLANS, MECHANICAL PLANS (MP-SHEETS) FOR EXTERIOR WORK SUCH AS PATIOS, STONE WALLS, FENCES, GEOTHERMAL FIELDS, GRADING, ETC.
2. REFER TO SITE PLANS, ELEVATIONS, SECTIONS, DETAILS, & SCHEDULES TO COORDINATE EXTENT OF WORK. SEE STRUCTURAL DRAWINGS FOR FURTHER FOUNDATION AND FRAMING INFORMATION.
3. SEE ELECTRICAL DRAWINGS (E-SHEETS) FOR ELECTRICAL INFORMATION AND GENERAL ENERGY COMPLIANCE NOTES.
4. DIMENSIONS FOR NEW WALLS ARE FROM FACE OF FRAMING.
5. THE GENERAL CONTRACTOR IS TO NOTIFY THE ARCHITECT PRIOR TO THE PLACING AND INSTALLATION OF ALL LIGHTING FIXTURES, INTERIOR FINISHES CABINETS, COUNTER TOPS, FLOORS, ETC., AND SUBMIT SAMPLES TO THE ARCHITECT/OWNER FOR APPROVALS.
6. CONSULT WITH INTERIOR DESIGNER FOR DESIGN & FINISHES OF ALL INTERIOR ITEMS, FIREPLACES AND APPLIANCES.
7. ALL STEAM SHOWERS & SAUNA SPECIFICATIONS ARE TO BE SUBMITTED BY THE CONTRACTOR TO BUILDING DEPT 8 WEEKS PRIOR TO INSTALLATION AND ROUGH FRAME INSPECTION.
8. ALL DOWN SPOUTS TO DRAIN TO INFILTRATION GUTTERS.
9. ALL WOOD FRAMED AND CONCRETE WALL / STONE VENEER OR ANY OTHER MASONRY PRODUCT TO HAVE DRAINAGE MAT WITH WATER PROOFING AGAINST STRUCTURE AS A SUBSTRATE TO LATH.
10. PROVIDE 4X MIN. DRAFT STOPS AT ALL WALL CAVITIES GREATER THAN 10'-0".
11. LINE ALL FIREPLACE CHASES WITH 5/8" TYPE "X" GYP. BD. WITH DRAFT STOP AT 10'-0" O.C.
12. ALL SHOWER DOORS SHALL BE 3/8" TEMPERED CLEAR GLASS W/ SEAMLESS INSTALLATION.
13. BUILT-INS & LINENS TO BE CABINETS. PROVIDE SUBMITTALS FOR REVIEW.
14. HANDRAILS & STRAP DETAILS TO BE HAMMERED METAL W/ DARK STEEL PATINA FINISH. PROVIDE SUBMITTAL FOR APPROVAL.
15. ALL HOSE BIBS SHALL HAVE BACKFLOW PREVENTERS AND FROST PREVENTION.
16. ELECTRICAL PANEL TO BE FLUSH FRAMED AND COMPLETELY INTEGRATED WITH THE FRAMING.
17. INSTALL ALL FIRE PLACES, GAS AND DUAL FUEL PER MANUFACTURER'S SPECIFICATIONS.
18. UNDER FLOOR ACCESS MINIMUM 18" X 24". UNOBSTRUCTED BY PIPES OR DUCTS AND WITHIN 20' OF EACH UNDER-FLOOR PLUMBING CLEANOUT AND NOT LOCATED UNDER A DOOR TO THE RESIDENCE.
19. EXPOSED EARTH IN CRAWL SPACE IS COVERED WITH A CONTINUOUS CLASS VAPOR RETARDER, JOINTS OVERLAP 6", SEALED OR TAPED. THE EDGES MUST CONTINUE UP STEM WALL MIN. 6" AND BE ATTACHED TO STEM WALL. PROVIDE SOLID COVER.
20. NO UNDER-FLOOR CLEANOUT SHALL BE LOCATED EXCEEDING 5'-0" FROM AN ACCESS DOOR OR CRAWL HOLE.
21. CLASS 1 VAPOR RETARDER TO BE USED IN UNDER-FLOOR SPACE AREA. PER R408.1. CRAWL SPACE TO BE VENTILATED MECHANICALLY WITH CONTINUOUSLY OPERATING FAN AT 1 CFM PER 50 S.F. LIVING ROOM AREA: CRAWL SPACE = 3,154 SF / 50 SF = 64 CFM PRIMARY BEDROOM AREA: CRAWL SPACE = 1,600 SF / 50 SF = 32 CFM
22. HOT TUBS OR SPAS THAT MEET THE DEFINITION OF SELF-CONTAINED AND HAVE A LOCKING SAFETY COVER THAT COMPLIES WITH ASTM F-1346-91 ARE EXEMPT FROM THE FENCE ENCLOSURE REQUIREMENT. SELF-CONTAINED HOT TUBS OR SPAS MAY BE RECESSED BELOW THE ADJOINING FLOOR, DECK OR GRADE LEVEL AS LONG AS IT IS ALLOWED IN THE MANUFACTURER'S SPECIFICATIONS AND THE SAFETY COVER OPERATES NORMALLY.

ROOF FRAMING NOTES

- 1) ROOF SHEATHING TO BE 5/8" APA RATED 40/20 W/ 10d (0.148 SHANK DIAMETER) AT 8" O.C. BOUNDARY & EDGES AND 12" O.C. FIELD (UNO). PROVIDE 4" O.C. NAILING INTO ALL BLOCKING, OUTRIGGERS AND GABLE TRUSSES. SEE DIAPHRAGM NAILING DETAIL ON THE SHEAR DETAILS SHEET FOR MORE INFO.
- 2) SEE SHEARWALL AND DIAPHRAGM PLANS FOR ADDITIONAL DIAPHRAGM AND STRAPPING REQUIREMENTS.
- 3) ALL BEARING/PERIMETER WALLS - UPPER TOP PLATES TO BE SPLICED 48" MINIMUM AWAY FROM LOWER TOP PLATE SPLICES W/ (12) 16d AT LAP PROVIDE MST37 AT ANY PLATE DISCONTINUITIES (UNO).
- 4) SEE ADDITIONAL REQUIREMENTS ON THE STRUCTURAL SPECIFICATIONS SHEET.
- 5) SEE SHEAR DETAILS SHEET FOR SHEARWALL NOTES, SCHEDULES, & DETAILS.
- 6) ROOF SHEATHING: IN ADDITION TO THE NAILING REQUIREMENTS IN THE WOOD FRAMING SECTION ON THE SPECIFICATIONS SHEET, AND THE SHEAR PLAN, PROVIDE 4" O.C. EDGE NAILING & 6" O.C. FIELD NAILING WHEN WITHIN 5' OF GABLE FASCIA LINES, AND PROVIDE 6" O.C. FIELD NAILING WHEN WITHIN 4' OF RIDGES OR EAVES.
- 7) PROVIDE MIN. OF ONE STUD UNDER EVERY TRUSS OR RAFTER.
- 8) PROVIDE SINGLE TRIMMERS AT ALL HEADERS MIN. UNO ON PLAN.
- 9) PROVIDE KINGSTUDS PER TYPICAL HEADER/KINGSTUD DETAIL UNO ON PLAN.
- 10) ALL RAFTERS SHALL BE A MINIMUM OF 1 3/4"x11 7/8" LVL. OPTION TO USE 14" DEEP LVL AND RIPPED TO NO LESS THAN 11 7/8".

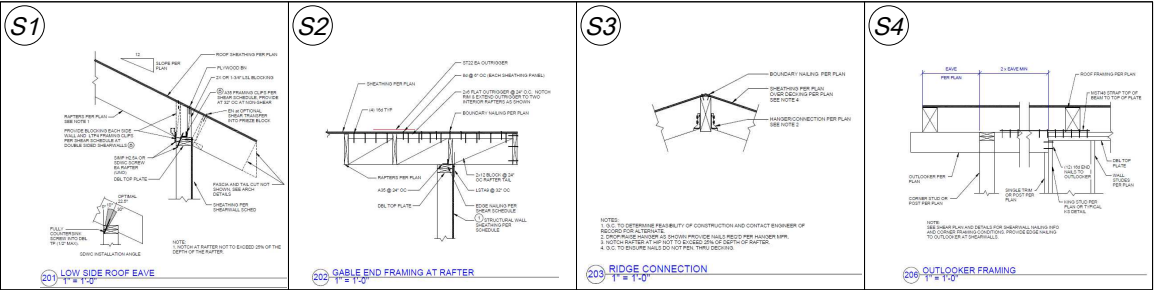
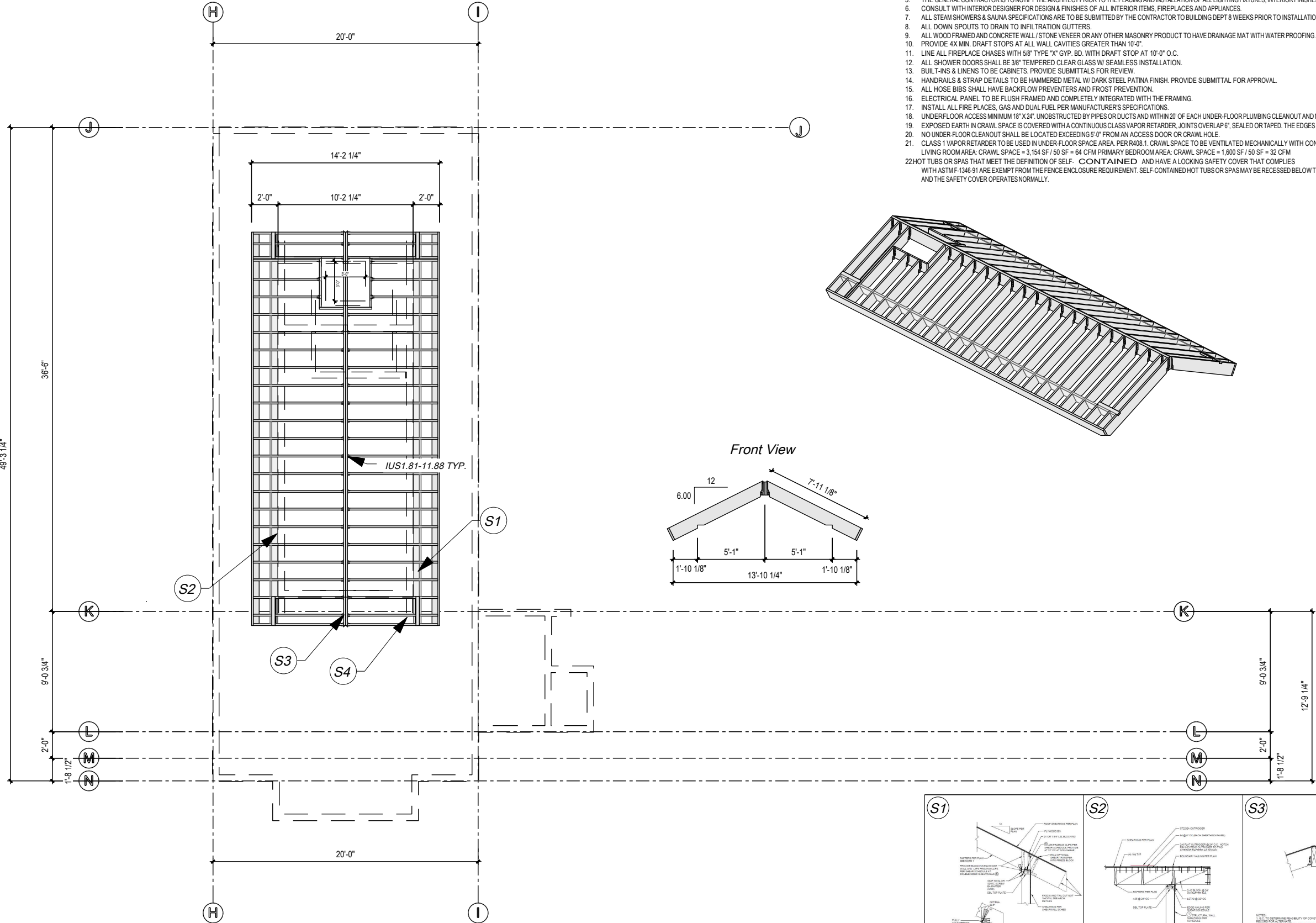
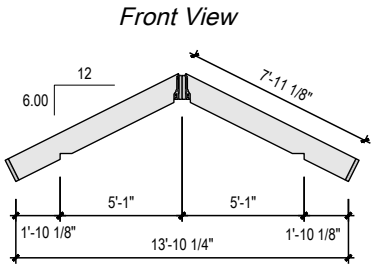
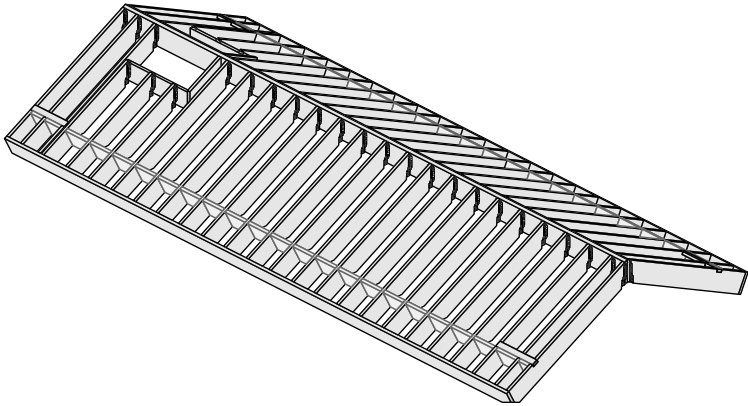

Clear Story Roof Framing Drawings

1/8" = 1'

Project Dean Pool House

Project number

Architect

Customer

Designer

Ashton Harley

Group

Location

Thickness

Height

Length

AuerHaus
ADVANCED CAD/CAM CONSTRUCTION
3D BIM AND 5D PLANNING INTERFACE
PRECUT AND PRE-FRAMED BUILDING PACKAGES

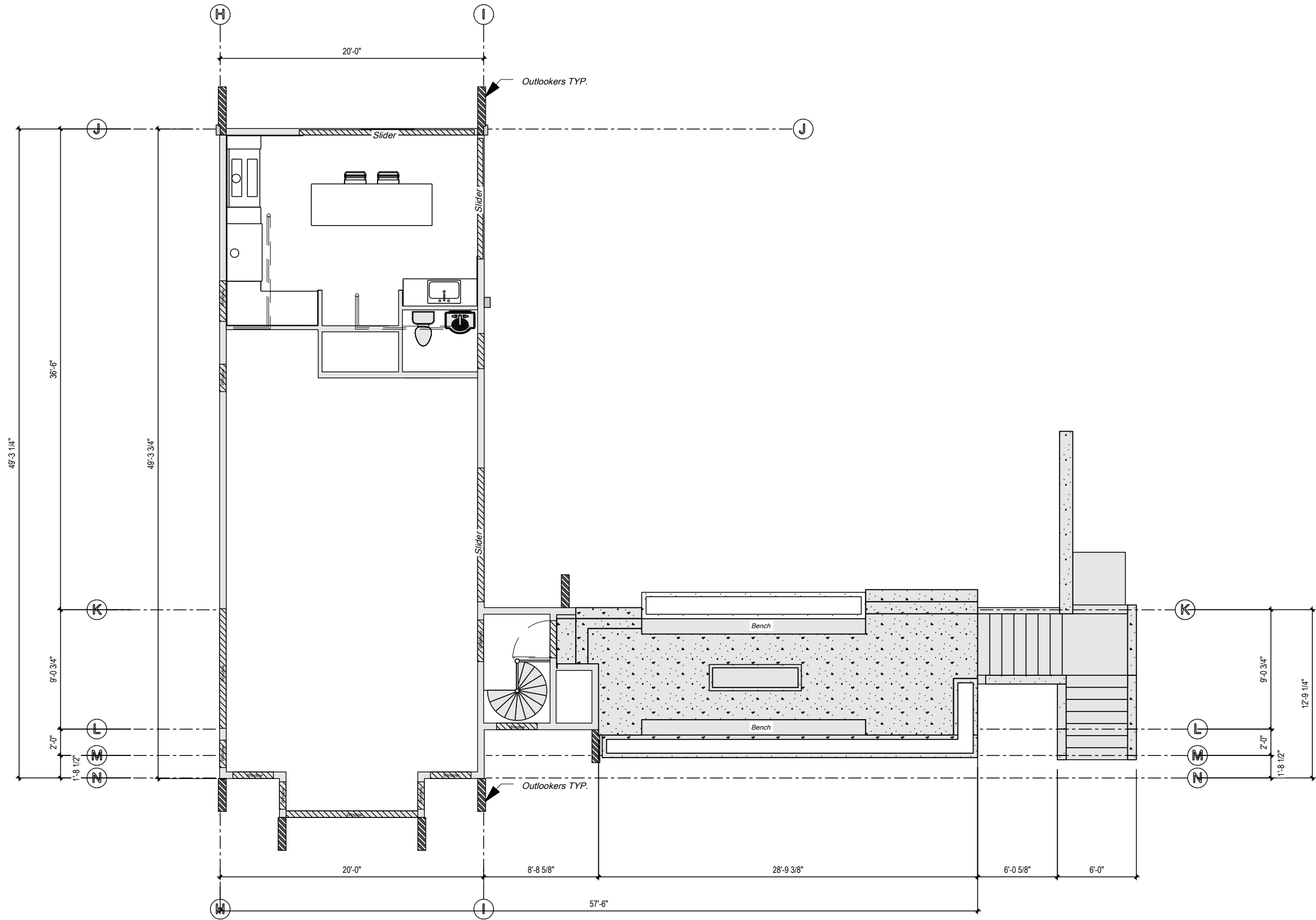

Main Floor Plumbing Plan

1/8" = 1'

Project	Dean Pool House	Architect		Group		Thickness		<div>AuerHaus ADVANCED CAD/CAM CONSTRUCTION 3D BIM AND 5D PLANNING INTERFACE PRECUT AND PRE-FRAMED BUILDING PACKAGES</div>
Project number		Customer		Location		Height		
		Designer	Ashton Harley			Length		