



San Tan Valley Veteran Center



March Bingo

10 Card Pack \$25

Money Ball \$1

Early Bird \$1

Double Action \$1 (Game 6)

Pick a Branch \$1 (Game 7)

Game 1

Regular Bingo
or Four
Corners

(12 Combinations)

BLUE

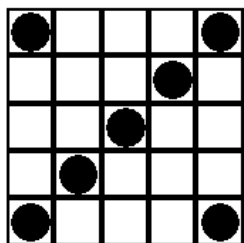

Game 2

Lucky 7

ORANGE

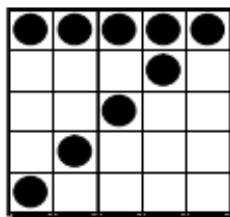

Game 3

Check Mark

GREEN

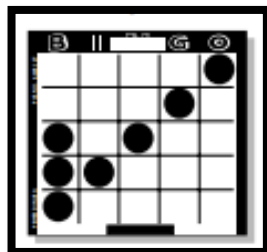

Game 4

Clover Leaf
(4
Combinations)

YELLOW

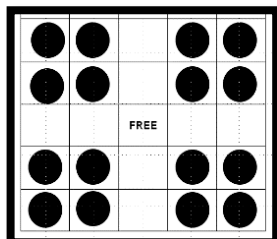

Game 5

Cent Sign

PEACH

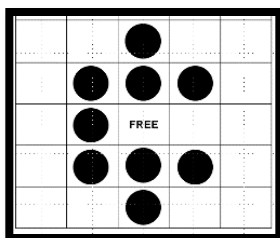

Game 6-Special

**DOUBLE
ACTION**

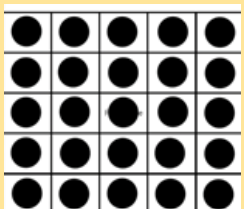

Game 7 -Special

"Pick a Branch"

**Flag or P for
Patriotic**

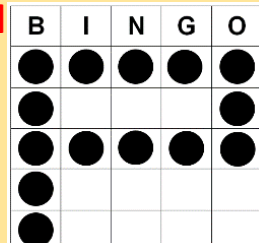

Game 8

Horseshoe

GRAY

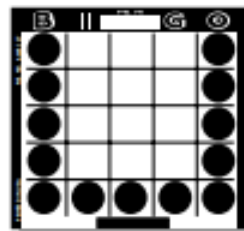

Game 9

Umbrella

OLIVE

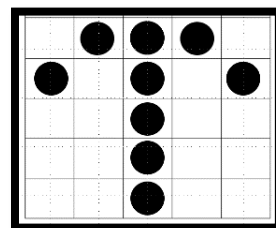

Game 10

Leprechaun
Hat

BROWN

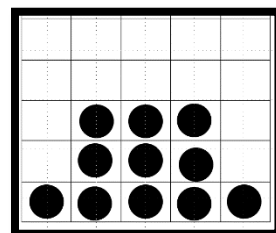

Game 11

Letter "M"

March

RED-ORANGE

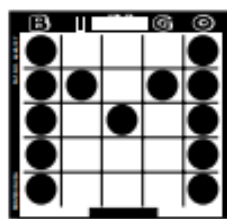

Game 12

Coverall
(Bonus)

PURPLE

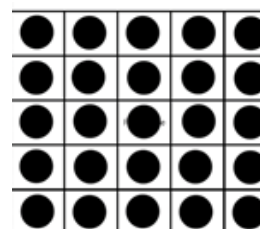

INTERMISSION (15 min)

Pay Outs = All Regular Games \$80 | Game 12 \$100

Double Action \$50



San Tan Valley Veteran Center



10 Card Pack \$25
Money Ball \$1
Early Bird \$1
Double Action \$1 (Game 6)
Pick a Branch \$1 (Game 7)

March Bingo

BINGO RULES

1. **CASH SALES ONLY**. No checks. No credit.
2. Players must be at least 18 years of age.
3. Liquid daubers only. No pens. No pencils.
4. No sales will be made after the first number is called.
5. You must call **BINGO** on the last number called. Last number is valid until the letter of the next ball is called.
6. When bingo is called both the caller and a staff member will verify the winner's numbers.
7. Multiple winners split prizes equally.
8. There is no limit to the number of sheets a player may purchase and play for a particular game, however, the caller will progress at a steady pace.
9. We do not refund or exchange any unused sheets.
10. Bingo sheets must be used for the game purchased. Sheets cannot be used for future games.
11. A valid driver's license or picture ID must be presented to collect prizes that exceed \$100.
12. We reserve the right to refuse service to anyone. No refunds will be given to anyone asked to leave the session due to improper behavior.

MONEY BALL RULES

1. Money Ball **MUST** be purchased before the Money Ball is drawn for the session.
2. The Money Ball token must be displayed at your seat during the entire session.
3. Only one Money Ball Token can be purchased per player.
4. If multiple players **BINGO** on the Money Ball, Jackpot will be divided evenly, to the closest whole dollar amount.
5. Before the first game of the session, one **BINGO** ball will be drawn, it will be the Money Ball for that session.
6. If there is no **BINGO** on that day's Money Ball the Jackpot rolls over and is increased by 50% of that sessions buy-in for Money Ball.

Pay Outs = All Regular Games \$80 | Game 12 \$100

Double Action \$50