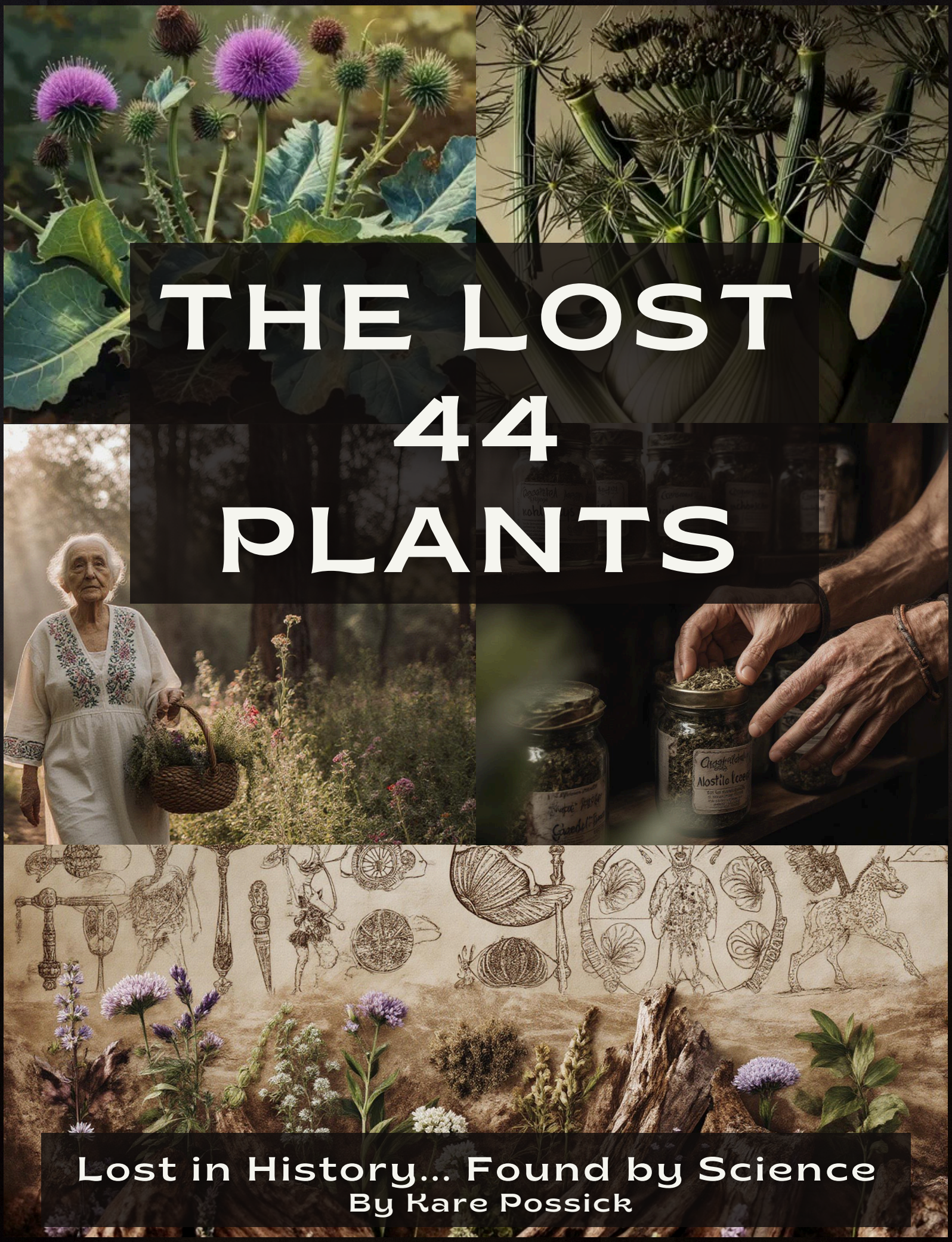

THE LOST 44 PLANTS

Lost in History... Found by Science

By Kare Possick

TABLE OF CONTENTS

Introduction 01
Siberian Ginseng 05
Astragalus 07
Damiana 09
FO - TI 11
Alfalfa 13
Wild Celery 15
Anise 17
Lemon Balm 19
Basil 21
Greater Burdock 23
Celery 25
A Note about the Science 27
Dill 31
Hyssop 33
Juniper 35
Rock Weed 37
Fennel 39
Ginger 41
Cola Nitida 43
Marjoram 45
Great Mullein 47
Abyssinian Myrrh 49

TABLE OF CONTENTS

Parsley 51
Dog-Rose 53
Rosemary 55
Saffron Crocus 57
Sage 59
Elder 61
The Tea Plant 63
Garden Thyme 65
Turmeric 67
Verbena 69
White Willow 71
Black Cherry 73
Yarrow 75
Garlic 77
Artichoke 79
Motherwort 81
Hops 83
The Red Raspberry 85
Hawthorn 87
Elecampane 89
Fennel Bulb 91
Centaury Herb 93
How to Preserve 95
The Hidden Power of Plants 96

THE LOST 44 PLANTS

Have you ever paused long enough to wonder whether the food you eat today nourishes your body the way it once did for generations past?

Do you ever think about the plants your grandparents trusted—plants that supported their strength, vitality, and resilience—that you simply cannot find in any aisle of your grocery store today?

As you scan the shelves of modern convenience, do you sense that—without even realizing it—you may have traded true nourishment for speed, flavor, and shelf life?

And if you discovered that some of the healthiest, most life-giving foods on Earth are no longer sold in stores at all... foods capable of strengthening, energizing, restoring, and awakening your body from the inside out... would that surprise you?

But the real question is this: *if you had the chance to reclaim the rich, organic, untouched nourishment your ancestors once thrived on—if all it took was the press of a button—would you take it?*

Ask yourself...

"If your body finally received the powerful nutrients that have been missing for generations, do you think it would still struggle with the same issues that plague so many people today?"

"And if those long-lost plant molecules were able to reach your cells again, could your body's natural intelligence re-awaken—remembering how to restore, repair, and renew itself?"

"And if your immune system were finally nourished the way nature intended, could it rise up stronger—more resilient, more responsive, more alive than you've felt in years?"

And before you turn the page, let me ask you one more question: *Do you believe life is in the blood?*

This book is your doorway into that rediscovery and perhaps something even more important. Hidden within these pages is not only the forgotten history of ancient nutrition, but a clear path toward solving one of the biggest challenges of our modern world: the loss of true, bioavailable nourishment. As you read, you may begin to sense that the answer isn't complicated at all… in fact, by the time you reach the end, you'll understand exactly how to reclaim what has been missing. And while this journey will naturally lead you to the solution, just know that—whenever curiosity nudges—you can quietly explore ***iPowRUP.com*** for a glimpse of what's waiting.

Welcome to the hidden world of the Lost 44 Plants a rare collection of ancient botanicals whose nutrients once shaped human vitality but quietly disappeared from our modern food supply. From the strength of Siberian Ginseng and Astragalus to the soothing calm of Lemon Balm… from the deep-rooted power of Greater Burdock to the rare molecular treasures preserved in Fo-Ti, Saffron Crocus, Verbena, White Willow, Abyssinian Myrrh, and more—each plant carries a story that travels across continents, civilizations, and centuries.

Here, you'll reconnect with forgotten allies like Hawthorn, Elecampane, Red Raspberry, Motherwort, Rock Weed, Tea Plant, Garlic, Artichoke, Turmeric, Damiana, and the rest of this extraordinary 44—plants that nourished, protected, and empowered the human body in ways that modern science is only now beginning to rediscover.

In Scripture, God's Word even preserves the names of everyday plants—reminding us that biblical faith was lived in the real world of gardens, kitchens, worship, and healing. Jesus rebukes hypocrisy by mentioning herbs people tithed down to the smallest measure,

(*"mint and anise," Matthew 23:23*), David cries out for spiritual cleansing using a specific plant ("*Cleanse me with hyssop,*" *Psalm 51:7*), Israel remembers their bondage-life in Egypt through food that included "garlic" (*Numbers 11:5*), and the Song of Songs celebrates sacred beauty with fragrant "saffron" among "the finest spices" (*Song of Solomon 4:14*).

These direct biblical references aren't trivia—they're a doorway: a way to rediscover "lost" plants through the very pages many believers trust most.

A JOURNEY OF AWAKENING

As you turn these pages, you aren't just learning history; you're stepping into a journey of awakening—one that reveals how these lost nutrients may hold the keys to renewal, resilience, and the revitalization your body has been waiting for. And by the final chapter, the path forward—the solution—will be unmistakable.

For thousands of years, humans lived surrounded by potent botanicals — plants that strengthened the blood, sharpened the mind, balanced the hormones, soothed inflammation, fueled creativity, and supported deep cellular repair. Plants like Siberian Ginseng, Astragalus, Fo-Ti, Rosemary, Ginger, Turmeric, Elder, Hawthorn, Sage, Red Raspberry Leaf and dozens more.

These plants shaped human vitality.
But somewhere along the way... we lost them.
Our soils weakened. Our food changed. Our modern lifestyles drifted far from the plant-powered intelligence our ancestors once depended on.

This book is the bridge back.

Inside, you'll rediscover 44 extraordinary botanicals — ancient allies with modern relevance. You'll learn why they mattered then, why they matter even more now, and how their molecules, frequencies, and bioactive compounds communicate directly with our biology.

This is not a history lesson.

It is a homecoming.

You'll explore how these plants influence:

- Microcirculation and nutrient delivery
- Immune intelligence and inflammation
- Hormonal balance and emotional resilience
- Mental clarity, memory, and creativity
- Longevity, vitality, and cellular restoration

You'll understand what was lost… how it happened… and how to bring these powerful botanicals back into your life in simple, meaningful ways.

If you've ever felt tired but didn't know why…
If you've ever sensed your body was hungry for something deeper…
If you've ever believed nature still holds answers we've forgotten to ask…

This book will open your eyes
and your imagination
to a world our ancestors knew well and our future desperately needs.

Return to the intelligence of the plants.
Reclaim the power that was once yours.

Your journey back to true nourishment begins here.

SIBERIAN GINSENG

THE ROOT OF ENDURANCE

Long before laboratories, before supplements, before the word “adaptogen” ever existed, the people of Siberia told stories about a root that helped them survive the impossible. Winters were unforgiving there. Darkness stretched across months, food was unpredictable, and every day demanded strength that came from something deeper than muscle.

Yet certain tribes were known for their endurance. They walked farther, hunted longer, healed faster, and withstood cold that would have broken others. Outsiders believed they possessed some kind of secret, and eventually the elders revealed it: they followed the ways of the tiger.

It was said that the great Siberian tiger — powerful, patient, nearly mythical — would dig for a particular root before the winter hunt. “What strengthens the tiger,” the elders would say, “will strengthen the people.” That root was what we now call Siberian ginseng, or Eleuthero.

For generations, healers gathered it from the frozen earth and used it to support anyone whose body or spirit was running low. Exhausted hunters returning from long journeys were given warm infusions of it. Warriors recovering from injuries were fed it to restore energy and stamina. Elders drank it to stay strong through the cold months, and children were offered small doses for protection during the long winters. It became the quiet backbone of their resilience.

What those ancient communities understood intuitively, modern science has now confirmed. Siberian ginseng helps the body adapt — to stress, to cold, to long days, to illness, to anything that drains life-force from the cells. It supports the adrenals, the immune system, the brain, and the tiny microcirculation highways that carry oxygen to every corner of the body. Instead of forcing energy like caffeine, it restores it. Instead of overstimulating the system, it strengthens it from within.

It nourishes the body the same way the root nourished those Siberian tribes: by helping the tired become steady again, by giving clarity where there is fog, and by sharpening focus when the world around us feels overwhelming. Even thousands of years later, its gifts haven't changed — only our understanding of them has grown deeper.

And perhaps that is why Siberian ginseng has remained one of the most respected herbs in plant medicine. It doesn't just offer energy; it offers balance. It doesn't just help the body cope; it helps the body rise. In a world full of stressors that pull us in every direction, this ancient root continues to whisper the same message it carried through the frozen forests:

Strength doesn't come from pushing harder.
Strength comes from supporting the body so it can return to its natural power.

ASTRAGALUS

THE ROOT THAT STRENGTHENS THE LIFE-FORCE

Long before modern medicine, long before laboratories or supplement shelves, there were healers who understood the world through the language of plants. They watched how certain roots survived brutal winters, how some leaves stayed vibrant in scorching heat, and how certain herbs seemed to hold an inner light — a kind of quiet power that could be transferred to the human body.

Astragalus was one of those plants.

In the wild mountains of northern China and Mongolia, where the winds can cut like blades and the soil tests the endurance of anything that dares grow there, Astragalus learned to thrive. And the people who lived near these mountains believed that any root strong enough to survive those conditions could help humans endure their own.

One ancient story tells of a young healer named Liang during the Han Dynasty. A sickness had swept through a mountain village, leaving people weak, tired, and unable to recover. Liang traveled for two days through icy winds, carrying only a small satchel of herbs. When he arrived, he found the village in silence — no laughter, no children playing, no clatter of daily work. Just exhaustion.

Liang warmed his hands by the fire, opened his satchel, and pulled out long, golden slices of Astragalus root. “This is Huang Qi,” he told the villagers — “the Yellow Leader.”

A root so respected, its name meant the root that leads all other roots.

He simmered the slices into a warm broth and served it to the villagers morning and night. At first, nothing dramatic happened. But within a few days, people began to stand a little taller. Their faces regained color. Their energy returned not in a rush, but like a steady sunrise — slow, certain, and unmistakable. Parents said their children were laughing again. Older villagers said their strength — the strength they had assumed was gone forever — had begun to rise inside them.

Liang explained that Astragalus didn't just treat symptoms. It rebuilt the body from within.

It strengthened the Qi — the life-force that keeps the heart steady, the breath strong, and the mind clear.

It supported the immune system like a shield.

It protected tissues from stress, nourished circulation, and helped the body restore balance.

What ancient healers understood intuitively, modern science is now confirming. Astragalus is rich with compounds that support the immune system, help the body manage inflammation, nourish the heart, and even protect the very telomeres — the caps on DNA that influence how gracefully we age. It doesn't stimulate; it fortifies. It doesn't push; it restores.

Thousands of years after Liang's journey, Astragalus is still honored as one of the "superior herbs" — a small category in ancient herbology reserved only for plants that support longevity, resilience, and everyday vitality. Emperors drank it as a tonic. Mothers brewed it for their families. Warriors carried it for endurance. Today, it shows up in longevity clinics, wellness centers, and formulas designed for deep cellular repair.

And yet the magic of Astragalus remains the same:

It's a root that teaches us what strength can look like — quiet, steady, enduring. Not the kind of energy that spikes and crashes...

But the kind that rises inside you like the sun, rebuilding your reserves, supporting your heart, nourishing your immune shield, and restoring the vitality that modern life so often drains away.

Astragalus is more than a herb.

It's a story of survival.

A teacher of resilience.

And a reminder that sometimes the greatest healing power comes from plants that learned to endure long before we ever discovered them.

DAMIANA

THE LEAF THAT AWAKENS THE SPIRIT

There is a small golden-green shrub that grows where the sun hits hardest… in the dry hills of Central America, along rocky paths where most plants surrender to the heat. Yet Damiana thrives there. Its leaves are delicate, fragrant, almost shimmering in the light — as if holding something ancient inside them.

For thousands of years, the Maya believed this plant carried a kind of inner fire. They would brew its leaves into a warm, amber tea before setting out on long journeys across the desert. Hunters said it sharpened their vision and awakened their instincts. Elders claimed it steadied the mind and lifted the spirit. Young couples whispered that it stirred passion and deepened connection. To the Maya, Damiana was not simply an herb — it was a companion for the heart, the mind, and the deeper rhythms of the body.

Over time, healers began to understand why. Damiana has a way of soothing the nervous system while gently invigorating the body. People who drank it often felt clearer, calmer, more centered… yet also more alive. It supported natural energy without the crash. It eased emotional heaviness and helped the mind find a more optimistic place. Its aroma alone could soften tension in the chest and open the breath.

Travelers from Europe noticed these effects almost immediately. When Spanish explorers first encountered Damiana, they watched how the people of the region used it — not as a quick remedy but as a daily tonic for balance, strength, endurance, and intimacy. The Spaniards carried it across the ocean, where it soon found its way into restorative elixirs and herbal formulas meant to lift the mood, support digestion, and bring harmony back to the body’s natural cycles. In old apothecaries, Damiana was known as an herb that “kindled the spirit,” especially during long winters when energy and enthusiasm ran low.

Modern herbalists now understand that Damiana works on several levels. It interacts with the nervous system, helping the body unwind from stress while restoring mental clarity. It supports the circulatory system, encouraging healthy blood flow — which plays a role in both vitality and hormonal balance. It even nurtures the digestive and respiratory systems, bringing warmth to the gut and ease to the breath. But people don't fall in love with Damiana because of anatomy; they fall in love with how it makes them feel. It seems to whisper to the body, "Come back to center. Come back to yourself."

Even today, in certain regions of Mexico and the Caribbean, Damiana tea is still shared at gatherings and celebrations. It's a tradition rooted in the belief that life feels richer when energy flows freely and the heart is at ease. A cup of Damiana is like a quiet moment with the ancient world — a reminder that nature has always known how to restore us.

Damiana's story is the same story woven throughout this entire book: plants carrying wisdom older than recorded history, gently guiding us back to balance, vitality, and the deeper intelligence of our own bodies.

FO-TI

THE ROOT OF RETURNING LIFE

There is an ancient vine that climbs the misty mountains of China, a plant so revered that poets, emperors, and healers spoke of it in hushed, grateful tones. Its twisted roots, the color of deep earth after rain, are known as Fo-Ti, or in Chinese, He Shou Wu — the Black-Haired Mr. He. And for more than a thousand years, it has been called the “root of returning life.”

Fo-Ti carries a kind of energy that doesn’t just touch the surface of the body — it reaches into the deeper layers, the places where vitality is born. Traditional healers believed this root fed the body’s “jing”, the essential life force that governs youthfulness, fertility, strength, and the spark inside your cells. Modern herbalists might call it mitochondrial energy. The ancients simply called it life.

The story of Fo-Ti begins with a man named Neng Si, a weary wanderer whose body had grown old too quickly. He was weak, tired, and depleted — the kind of exhaustion that settles into the bones. Some versions of the legend say his hair had turned completely gray; others say he had lost the will to live. One evening, while resting beneath a towering tree, he noticed a vine winding around its trunk. The vine was vibrant and strong, almost pulsing with life. Something about it called to him.

He dug up part of its root and brought it to a monastery nearby. A wise monk immediately recognized it as He Shou Wu — a plant used for centuries to restore vitality, brighten the spirit, and nourish the deepest organs of the body. The monk explained that this was no ordinary plant. It was said to replenish the kidneys and liver, the organs believed to hold the essence of longevity. It was said to help the blood flow cleanly, the mind clear gently, and the hair regain its natural color as the life force returned.

Neng Si listened with hope he had not felt in years.

So he began taking the root daily. Slowly, almost imperceptibly, his body changed. His energy came back. His strength returned. Color rose in his cheeks again. His hair — once dull and gray — began to darken. He grew more youthful with each season. And eventually, with a vitality no one expected, he fathered children well into old age. His transformation became so legendary that the herb was renamed in his honor: He Shou Wu — “Mr. He’s Black Hair.”

For centuries after, Fo-Ti became one of China’s most treasured longevity tonics. It was used to support the body’s natural detoxification, to nourish the blood, to calm inflammation, and to strengthen the tissues that keep us youthful—hair, skin, tendons, and the very cells that power movement and thought. Warriors took it to restore stamina. Monks took it to sharpen clarity. Emperors took it to preserve vitality. And common families took it in teas and tonics to stay strong through the seasons.

Even today, Fo-Ti is regarded as a bridge between ancient wisdom and modern wellness. Herbalists speak about the way it supports the liver as it filters our world, the way it nourishes the kidneys which hold our foundational energy, and the gentle, steady way it lifts fatigue from the body. It’s still known as a beautifying herb for hair and skin, but its deeper gift is the way it helps the body feel replenished — like a slow breath finally released, or a light returning to a long-darkened room.

Fo-Ti is more than a plant. It’s a story of renewal — the reminder that the body is always looking for ways to restore itself when given the right nourishment. And just like Neng Si discovered on that quiet mountain night, sometimes renewal begins with a single root, a single choice, or a single moment of hope.

ALFALFA

THE FATHER OF ALL FOODS

There is a reason ancient healers whispered about alfalfa as if it were a treasure. Long before it became a humble green sprout tossed into salads, it was considered one of the most powerful nourishment plants on earth — a plant that carried minerals from deep within the soil, a plant that strengthened blood, restored energy, and supported vitality in ways cultures couldn't quite explain, but deeply trusted.

For thousands of years, alfalfa was known as a natural rebuilder. Its deep roots — stretching farther into the earth than most plants could dream — pulled up rare minerals and life-giving elements untouched by weather, farming, or time. When people consumed it, they often noticed a shift: digestion seemed easier, energy felt cleaner, and the body moved with less resistance. Ancient healers believed alfalfa "cleansed the blood," and modern science would later show that its chlorophyll, iron, and alkaline minerals support healthy red blood cells, detoxification, and balanced internal pH.

But alfalfa's story started long before laboratories could measure its power. It began on the dusty routes of the Silk Road, where travelers carried a little bundle of dried green leaves believed to hold the strength of the earth itself. They fed it to their exhausted war horses — and something remarkable happened. The animals regained their shine, their stamina, their fierce spirit. It didn't take long for word to spread.

Persian healers studied this plant and named it "al-fal-fa," the Father of All Foods, because they saw how quickly it restored the weak, strengthened the strong, and brought balance back to bodies worn down by long journeys and harsh climates. Greek physicians blended it into their healing tonics, praising how it soothed inflammation, nourished the digestive system, and helped the body recover after illness. In Ancient China, alfalfa was stored like gold during long winters, because even small portions offered minerals that fields could no longer provide.

Over time, alfalfa became a quiet guardian of human health. People turned to it when their digestion struggled, when fatigue lingered, when the blood needed strengthening, or when their joints felt stiff from long seasons of work. Women found balance in its natural plant compounds; elders found comfort as it helped calm inflammation; and families found resilience as it strengthened immunity and brought nourishment to every cell.

Today, we understand what ancient cultures sensed intuitively. Alfalfa supports the very systems that keep us alive and vibrant — the blood that carries our energy, the microcirculation that fuels every organ, the detox pathways that keep us clear, the hormones that shape our well-being, and the digestion that determines how much nutrition we actually absorb. It is one of nature's most complete nourishment plants, offering a depth of minerals, enzymes, and plant compounds rarely found in modern foods.

For civilizations throughout history, alfalfa was a symbol of renewal — a reminder that the earth still holds powerful gifts when we know where to look. Its story is a thread woven through time, connecting ancient warriors, wise healers, hardworking families, and modern seekers of vitality.

And in a world where our soil has been stripped, our foods weakened, and our bodies overwhelmed, alfalfa stands as a timeless ally — a plant that has supported human health for centuries and continues to offer strength, balance, and nourishment today.

WILD CELERY

THE ANCIENT CLEANSER OF THE BODY

Wild Celery has always carried a certain wild magic to it. Unlike the crisp, watery stalks we see in grocery stores today, the original celery grew close to rivers and marshlands, soaking up minerals, sunlight, and the purest groundwater it could find. Ancient healers believed it was a plant that remembered the earth — a plant that carried the strength of the soil straight into the human body.

For thousands of years, people reached for Wild Celery when the body felt heavy, inflamed, or sluggish. Its aromatic leaves and seeds were prized not for flavor, but for how they made a person feel: clearer, lighter, and more awake. Hidden within its fibers are plant molecules like apigenin and luteolin — natural calmers that help the body's fire cool down — and phthalides, which gently relax the blood vessels, helping circulation move like a smooth, steady river. As Wild Celery travels through the body, it nourishes the bloodstream with minerals like potassium and magnesium, supports the kidneys as they filter toxins away, and awakens digestion with a gentle but unmistakable spark.

In a world where people often felt the weight of hard labor, rich foods, and environmental stress, Wild Celery became a natural ally. It seemed to understand the body's need for ease — easing tension, easing bloating, easing the tight grip of inflammation. Its roots and seeds supported the liver and kidneys, helping the body cleanse itself. Its bitters awakened the stomach and intestines, guiding nutrients into the bloodstream instead of letting them pass by unnoticed. And its antioxidants moved quietly through cells, offering protection and strength the way good friends do — without asking for recognition.

But the story of Wild Celery isn't just about health; it's about legacy.

In ancient Greece, champions of the Nemean Games were crowned with woven garlands of wild celery. To the Greeks, this plant represented resilience — a reminder that true strength comes not only from muscle, but from balance, clarity, and a calm center. To wear wild celery was to be recognized as someone in harmony with their own power.

In Egypt, wild celery seeds were found tucked inside tombs over three thousand years old. Priests believed the plant held purifying qualities so strong that it could protect both the body and the soul on their journey beyond this world. Even in death, they believed wild celery would guide, cleanse, and support.

And in ancient Rome, traveling physicians carried wild celery in their medicine bundles. They crushed the seeds into warm wine and mixed the leaves into honey to soothe digestion, steady circulation, and cool the heat that comes from inflammation. Roman soldiers consumed it before long marches to stay clear-headed and calm.

Across every civilization, wild celery earned its place not because of its taste — but because of its power. It was the plant people turned to when they needed cleansing, renewal, and the kind of internal strength that carries a person through hardship.

Today, when we speak about plants that support microcirculation, detoxification, and cellular calm, Wild Celery stands proudly among them — a reminder that nature has always known how to restore balance, long before we had the science to explain it.

And maybe that’s why this plant still whispers to us across the centuries:

Cleanse the body. Lighten the load. Strengthen from within.

ANISE

THE SWEET SEED OF BREATH, BALANCE, AND ANCIENT WISDOM

Anise may be a tiny seed, but it carries a fragrance and a power that civilizations have treasured for thousands of years. Its sweet, comforting aroma has drifted through the air of ancient markets, healing rooms, and family kitchens since the earliest recorded histories. And even today, it continues to speak to our bodies in ways modern science is only beginning to understand.

When anise enters the body, it brings a sense of harmony. It relaxes the tightness in the digestive tract, easing the discomfort of bloating, gas, or slow digestion. For generations, people have leaned on it as the gentle companion that helps the stomach settle and the whole body soften after a meal. Its warmth also reaches the breath — loosening congestion, calming coughs, and opening the airways with a softness that feels almost like a hand placed gently on the chest. Women throughout history have known anise as an ally. Its natural plant compounds echo the body's own hormonal signals, offering comfort during monthly cycles and support during breastfeeding. And beyond the physical, anise has always carried a subtle calming energy, helping soothe nervous tension and quiet the mind. Even its scent seems to whisper, "You're safe. Slow down."

Long before modern herbalism, ancient civilizations recognized the magic of this little seed. In Egypt, anise was traded in the bustling markets along the Nile, where healers steeped it into tonics for digestion and teas for coughs brought on by desert winds. When the Greeks embraced it, physicians like Hippocrates praised its ability to "warm the body" and expand the breath. Greek runners even chewed the seeds before competitions, believing anise helped open the lungs and bring clarity to the mind.

The Romans elevated anise into a ritual. After their great feasts — meals that lasted hours and overflowed with roasted meats, bread, fruits, and wine — they served a special cake called mustaceum. It was scented with anise and baked on aromatic leaves, believed to help the body recover from overindulgence and restore balance to the system. Travelers carried it along the trade routes, and wherever it went, anise left behind a trail of tales, remedies, and comfort.

Across continents and generations, this fragrant seed found its way into teas, tinctures, medicines, and celebrations. And while cultures changed, one belief stayed constant:

Anise helps the body return to ease.

It supports the breath.

It supports digestion.

It supports the calm that allows the body to heal.

Today, when we hold these seeds in our hands, we're holding the same ancient companion that soothed pharaohs, strengthened athletes, and brought comfort to families after heavy meals. Anise is more than a spice — it is a bridge between past and present, carrying wisdom from the old world into our modern pursuit of wellness.

LEMON BALM

THE HERB THAT CALMS THE HEART

There are some plants that don't just nourish the body… they soothe something deeper. Lemon Balm is one of those rare gifts from the earth — a plant with a fragrant, citrus-kissed leaf that has been calming restless minds and tender hearts for thousands of years.

When you crush a fresh Lemon Balm leaf between your fingers, you release a scent that feels like sunlight breaking through clouds. And that's exactly what this plant does inside the body. It touches the nervous system with a gentle warmth that begins melting tension the way early morning sun melts frost. People often describe it as a sense of emotional unwinding — like the body finally exhaling after holding its breath for too long.

Lemon Balm has a quiet magic. It settles worry. It softens stress. It hushes that constant hum of mental noise that so many people carry around without realizing it. And because the mind and the gut are deeply connected, Lemon Balm's calming energy travels into the digestive system too, relaxing tightness, easing discomfort, and helping the whole body feel more at ease. Many people throughout history reached for this herb when their stomachs twisted with anxious thoughts or when sleep slipped through their fingers night after night. It was — and still is — a natural companion for rest, focus, immune strength, and emotional balance.

But to truly understand Lemon Balm, we must travel back to the world that first recognized its brilliance.

Two thousand years ago, in ancient Greece, this plant grew wild along the stone pathways leading to temples dedicated to Artemis. The Greeks called it Melissa, meaning "honeybee," because the bees adored it, dancing around its blossoms as if hypnotized by its sweetness. The priests believed the plant held a calming spirit, a kind of peace that could quiet storms inside the human heart.

There is an old story told about a young apprentice healer named Thaleia. One evening, she saw an elderly woman sitting outside the temple gate, trembling with fear. Her husband had been lost at sea, and days of worry had carved exhaustion into her face. Thaleia knelt beside her, gently crushed a handful of Lemon Balm leaves, and held them beneath the woman's nose.

"Breathe," she whispered. "This plant brings comfort to the heart."

As the woman inhaled the citrus-sweet aroma, something shifted. Her shoulders fell. The tightness in her chest loosened. The tremor left her hands. And there, on the cool stone steps of the temple, she finally felt calm enough to rest — even sleep.

Word of Lemon Balm's power spread from that moment. Greek physicians used it not only for fevers and wounds, but for grief, worry, sleeplessness, and heart-ache. Centuries later, medieval monks planted entire gardens devoted to it, calling it "the joy herb" because it uplifted the spirit. And Renaissance healers went so far as to name it "the elixir of life," believing it could restore clarity, peace, and vitality to anyone who drank it.

Today, Lemon Balm still carries that same ancient intelligence. It supports the nervous system, clears mental fog, steadies the heart, soothes the stomach, strengthens immunity, and brings the body back into a state of calm presence — the way nature intended.

It is more than a plant.

It is a comfort.

A reminder.

A gentle hand on the shoulder that whispers, "You're safe. You can relax now."

That is the gift of Lemon Balm — the herb that has been calming humanity for thousands of years, and one that continues to soothe us today.

BASIL

THE HERB OF CLARITY, CALM, AND ANCIENT PROTECTION

Basil may seem like a simple kitchen herb today, but its story stretches back thousands of years, woven through temples, royal tombs, sacred fires, and the healing hands of early physicians. When you crush a basil leaf between your fingers, that sharp, sweet fragrance isn't just aroma — it's history. It's chemistry. It's medicine. And it's a reminder of how deeply plants have always supported the human body.

Basil's leaves contain powerful plant compounds — the kinds of molecules that soothe inflammation, protect cells from damage, and support the body's natural rhythm. Ancient healers didn't know the words eugenol or rosmarinic acid… but they understood what basil did. They watched it calm an upset stomach, ease a cough, open the lungs, relax tension, sharpen clarity, and strengthen the spirit. They learned that basil helped the body digest, breathe, restore, and defend itself — and they passed that wisdom forward like a quiet whisper across generations.

Long before basil flavored our meals, it shaped civilizations.

In ancient Egypt, basil was considered a plant of sacred passage. When pharaohs were laid to rest, basil was placed beside them — not as decoration, but as protection. Priests believed the scent of basil carried the "breath of life," a guiding fragrance meant to purify the soul as it journeyed into the afterworld. Its leaves were steeped into oils used in temple rituals, healing rites, and ceremonies meant to drive out disharmony and disease.

Across the Mediterranean, the ancient Greeks looked at basil through a different lens — one of courage and clarity. Before battle, warriors were given mixtures infused with basil to awaken alertness and sharpen the mind. Greek physicians, observing its effects on digestion and infection, began to use basil medicinally, blending it with wine or olive oil to soothe the gut, ease fevers, and protect the body during times of illness.

But perhaps nowhere did basil become more revered than in India, where Holy Basil — Tulsi — was crowned the “Queen of Herbs.” In Ayurveda, Tulsi wasn’t just medicine; it was a spiritual companion. Families planted it at the entrance of their homes to purify the air and bring peace to the household. For thousands of years, Tulsi has been used to ease the heart, calm the mind, support the adrenals, and help the body adapt to the daily stresses of life. It became a symbol of resilience, devotion, and longevity.

And as centuries passed, basil continued to travel — carried by traders, explorers, monks, and storytellers — until it reached gardens and kitchens around the world. Yet its purpose never changed. Basil supports the places in the body where life moves: the gut, the lungs, the blood, the stress centers, the immune shield. Its aroma awakens. Its oils calm. Its antioxidants protect. Its presence nourishes.

Every leaf is a reminder that food was once the greatest medicine we owned.

And basil still carries that legacy today — a small, vibrant plant with a long memory, ready to strengthen, soothe, and support the body just as it has done for thousands of years.

GREATER BURDOCK

THE ANCIENT PURIFIER

Greater Burdock has always been a plant with a purpose — a quiet, unassuming root that has traveled through centuries carrying the wisdom of purification. Long before modern science discovered antioxidants, polyphenols, and prebiotics, ancient people understood that this humble root had the power to clear, strengthen, and renew the body in ways few plants could match.

The story begins in early Europe, where traveling herbalists moved from village to village, teaching families how to use the gifts of the earth to survive harsh seasons. Among the bundles of roots tied to their belts, one was always present: thick, brown, heavy burdock — pulled fresh from the soil, still dusted with the earth that gave it life. These healers called it “the purifier.” They believed that when the body felt sluggish, overheated, or burdened, burdock could help draw out what did not belong and restore what had been lost.

But this knowledge didn’t start with humans. According to old folklore, it began with a bear.

It was said that after a long winter’s sleep, when a bear first emerged from its den—weak, hungry, and stiff—it would dig for burdock roots. People watched the great animal eat these roots day after day, slowly regaining strength, movement, and clarity. So ancient healers followed the bear’s example, believing burdock to be a gift meant for cleansing and renewal after difficult times. For hundreds of years thereafter, whenever spring returned, communities brewed burdock tea to “wake the blood” and clear away the heaviness of winter.

As centuries passed, burdock found its way into the hands of cultures across the world.

In Traditional Chinese Medicine, its seeds—called niúbàngzǐ—were used to cool the blood and soothe conditions of heat and inflammation. Native American tribes steeped the roots in tonics to support the skin and the liver, believing that when the inside is clean, the outside will show peace. Medieval herbalists combined it with dandelion, making strong brews to brighten the complexion and restore the spirit.

What they were all sensing — even without microscopes or laboratories — was burdock's ability to help the body clear waste, support the liver, and move the lymph, the quiet river of the immune system. They noticed how people drinking burdock had clearer skin, calmer digestion, more stable energy, and brighter eyes. They noticed how wounds healed faster and how fatigue loosened its grip. They believed burdock "purified the blood," long before we understood detox pathways or oxidative stress.

Today, modern research simply confirms what these civilizations already knew.

Burdock's natural compounds help the liver release toxins, support the kidneys, move stagnant lymph, and nourish the gut with prebiotic fibers. It protects cells with strong antioxidants and supports healthy blood sugar balance. And just like those early herbalists observed, its benefits often show up first in the skin — the mirror of internal wellness.

Greater Burdock isn't a trendy superfood; it's a timeless healer.

A root that has walked beside humans for thousands of years.

A plant that helped our ancestors cleanse after winters, recover after sickness, and strengthen their bodies when life demanded resilience.

In every era, in every culture, we see the same truth repeated:

When the body needs clearing, burdock steps forward.

It is the ancient purifier — steady, dependable, and deeply connected to the wisdom of nature.

CELERY

THE QUIET HEALER OF THE PLANT KINGDOM

Most people look at celery and see nothing more than a crunchy green stick. But hidden in its ribs and leaves is a story stretching back thousands of years — a story of healing, balance, and quiet power that has followed humanity through deserts, temples, and ancient games.

Celery has always been a plant that works behind the scenes, never loud, never demanding attention… yet always supporting the body in ways deeper than we realize.

Its crisp stalks are filled with structured, mineral-rich water that hydrates the cells far more effectively than plain water ever could. Its bitter notes whisper to the liver to wake up, clear out, and renew. Its natural sodium and potassium ratio gently guides the body back into balance, helping the heart, the vessels, and the nervous system relax and find their rhythm again. And inside its leaves and seeds are compounds like apigenin and luteolin — little chemical messengers that help cool inflammation, calm the gut, ease tension, and restore harmony to the places in the body where stress tends to settle.

Celery has a way of supporting nearly every major system without forcing, pushing, or overstimulating anything… almost like a plant that remembers what the body has forgotten, and simply reminds it how to function the way it was designed.

But to truly appreciate celery, you have to understand its history.

Long before it was chopped into salads and blended into juices, celery grew wild along the Nile River. Ancient Egyptian healers prized it not as a snack, but as a medicinal plant that cooled the body in the desert heat and soothed digestion after ceremonial feasts. When King Tutankhamun’s tomb was opened, archaeologists found something remarkable: woven garlands of dried celery leaves placed around his body. To the Egyptians, celery symbolized renewal — the promise that the body could find life again, even after death.

Centuries later in ancient Greece, celery was given a very different honor. It became the crown of champions. Victorious athletes in the early Nemean Games were not given olive branches — they were crowned with celery wreaths, a sign that the plant strengthened the body, restored the spirit, and honored the resilience of those who pushed themselves to greatness.

Even in medieval Europe, celery had its own valued role. Monks and herbalists brewed the seeds into tonics for upset stomachs, sour moods, and “hot tempers,” believing that celery carried a cooling, balancing nature that could settle both the body and the mind. It was one of the herbs used when someone needed to be brought back into harmony after long winters of heavy, difficult foods.

Across civilizations, across continents, people agreed on one thing: Celery brings balance. It cools what is hot, soothes what is inflamed, and restores what has been overworked.

It doesn’t shout. It doesn’t overwhelm. It simply supports the body with a quiet wisdom that has been recognized for thousands of years.

Today, when we bite into a stalk of celery or blend it into a morning drink, we are tapping into the same ancient plant that comforted Egyptian royalty, refreshed Greek athletes, and calmed medieval healers. A plant that has traveled with humanity, age after age, offering its simple gift:

Harmony. Renewal. And a gentle return to the body’s natural balance.

Dear One —

By now you have met some of the lost 44 plants … and I want to slow down with you for just a moment. Because most people think they understand a plant by naming what's obvious: fruit, bark, seed, stalk, flower. And yes — those parts can be powerful. But the deeper truth is this:

a plant's finest intelligence is often stored in places we don't think to look.
The tender tips of new growth. The delicate junction where a leaf meets its stem.
The inner layers of a root. The living tissues the plant uses to respond — to defend, repair, adapt … to stay alive and thriving.

And this is where something quietly extraordinary begins.
Because there is a science team — real people, real methodology, real decades of devoted study — who have been researching plants like these with exquisite focus and patience. Not for a trend. Not for noise. For the love of truth … and because what they're discovering matters.

The "Top Parts of the Top Parts"

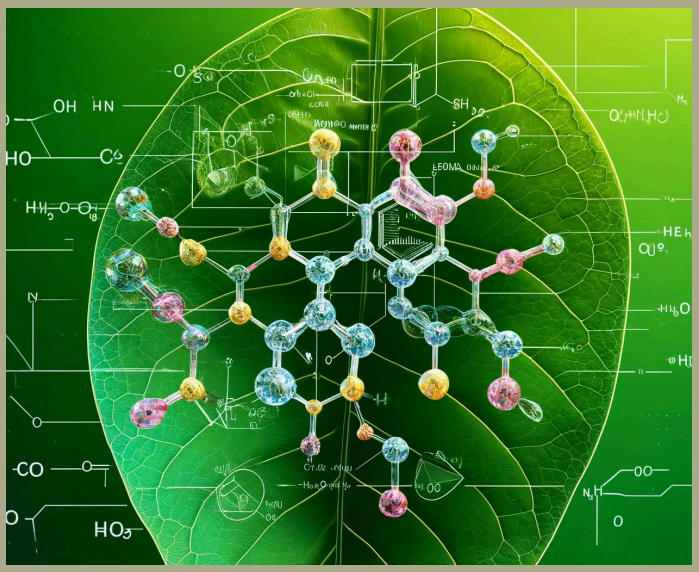

They didn't stop at the standard question:
What does this plant do?
They asked a finer question … the kind of question that changes everything:
Where does the plant concentrate the very best of itself?

Not just "the leaf."
But which region of the leaf…
Not just "the root."
But which layer, which tissue, which fraction.
Not just "the flower."
But what's present in the precise stage when the plant is most alive with its own purpose.

Because plants are not flat. They are brilliantly organized — like a world within a world. And sometimes the most valuable compounds are protected in specific places, as if the plant tucked its rarest treasures into hidden pockets.
Most people never go there.
This team did.

All the Way Down to the Molecule

And then they went further … past the visible, past the measurable "parts," into the realm where the plant becomes pure language.

Because a plant isn't only leaf and root and stem. A plant is molecules.

Tiny messengers. Protective codes. Aromatic signatures. Bitter truths. Sweet invitations. Mineral pathways. Living chemistry that can't be faked — only discovered.

So this team didn't just look at plants in broad strokes. They listened at the smallest level.

They studied the specific molecular families that give a plant its personality — the compounds nature uses to defend the plant, attract pollinators, communicate with soil, survive drought, recover from injury, and adapt to its environment.

And they asked questions like:
Which molecular "messages" are most concentrated in this part of the plant?
Which compounds only appear at a certain moment of growth — then disappear?

Which molecules are too delicate to survive careless processing?

Which ones are rare … yet powerful enough to shift the whole experience of the plant?

This is where reverence becomes precision.

Because when you work at the molecular level, you stop guessing.

You start paying attention.

Precision — with Reverence

And from there, they went beyond study into something even more refined: carefully drawing out the most meaningful portions — the plant's "signature essence," you might say — in a way that protects what is delicate and rare.

Not blending everything together and calling it good.

But working with care … so what's special doesn't get lost.

Because the truth is: you can have the right plant … and lose the magic in how it's handled.

This level of work asks:
How do you preserve the molecules that are easily damaged by heat, light, oxygen, time?

How do you keep the plant's finer compounds intact — not flattened into something generic?

How do you honor the integrity of what nature created, while still bringing forward its most meaningful gifts?

This kind of science takes time. It takes devotion. It takes decades of pattern-recognition — the kind you only get when people keep showing up, year after year, because they truly care.

Why This Matters as You Read On

Because once you know this … you can't read plants the same way again.

You begin to feel it:

Each plant has layers.

Each plant has hidden brilliance.

And what's most talked about may not be where the greatest concentration of benefit lives.

So as you move through these remaining pages, let a new curiosity travel with you:

What is the plant protecting?

Where is it storing its brilliance?

And what becomes possible when we learn to work — on purpose — with the top parts … of the top parts … all the way down to the molecule?

If you'd like to explore the team behind this decades-long work, you can find them here:

lynevolution.com

And now, dear one … let's return to the plants themselves — with fresh eyes, and a deeper way of seeing what they've been doing all along.

DILL

THE QUIET HEALER OF ANCIENT WORLDS

Dill is one of those humble herbs that most people overlook—a feathery green plant tucked beside our vegetables, used lightly in soups or sprinkled over a dish for flavor. But behind its delicate appearance is a history rich with healing, strength, and quiet power.

For thousands of years, dill has been a companion to humanity. Ancient Egyptians believed it carried the essence of vitality itself. They placed bundles of dill in the tombs of their pharaohs, trusting that this small plant held protective energy strong enough to guide a soul into the next world. For them, dill wasn't just food—it was a guardian.

Far to the north, the Greeks knew dill for its calming magic. Hippocrates—often called the father of medicine—used it to freshen the breath, soothe the body, and ease the discomforts of digestion. Greek athletes rubbed dill oil on their skin before competitions, believing it brought good fortune, clarity, and strength. Even the spectators burned dill as incense during celebrations, letting its clean, herbal scent drift through the air.

The Romans adopted dill as a traveling companion. Soldiers carried tiny pouches of seeds tied to their belts. Whenever fear, exhaustion, or hunger crept in, they would chew the seeds slowly, letting the plant's oils calm their nerves and settle their stomachs. Dill became a symbol of readiness—a reminder that the body could remain steady, even when the world around them was uncertain.

And then there were the mothers of old Europe. They brewed "dill water" to comfort restless babies and to relax the tension of a long day's labor. The herb carried a reputation for peace, rest, and gentle restoration. Even in the quiet of a cottage lit by firelight, dill worked its way into the rituals of daily life.

Modern science now confirms what the ancients instinctively knew: dill supports digestion by relaxing the muscles of the gut, easing discomforts like gas and cramping. Its antioxidants help protect the cells from stress and inflammation, supporting microcirculation and overall vitality. It carries minerals like calcium and magnesium that strengthen bones, and its natural compounds help balance hormones and calm the nervous system. Long before anyone could name these nutrients, people simply knew—dill helps the body feel better.

From pharaohs and philosophers to warriors and mothers, countless generations have relied on the quiet power of this overlooked herb. And even today, in a world overflowing with noise and complexity, dill remains what it has always been: a simple, steady helper for digestion, immunity, rest, and the health of the whole body.

Dill may be small, but its story is vast. It carries the memory of every civilization that trusted it, used it, and honored it. And now, it continues its journey—into your kitchen, your wellness, and perhaps even the pages of this very book—as a reminder that sometimes the most unassuming plants hold the deepest wisdom.

HYSSOP

THE ANCIENT CLEANSER OF BREATH, BODY & SPIRIT

Hyssop has always carried a kind of quiet power—an herb that didn't need to shout to make its presence known. Its slender stems, topped with delicate violet-blue blossoms, have grown for thousands of years along sun-baked stone walls, rocky hillsides, and temple courtyards. And from the moment humans first brushed against it and inhaled its sharp, minty aroma, hyssop took its place among the most cherished plants of the ancient world.

People quickly discovered there was something different about this herb. When its leaves were crushed between the fingers, it released a scent that felt like a cleansing breath—bright, clear, and invigorating. It didn't just smell good. It felt purifying, almost as if the air itself shifted.

In early Hebrew culture, hyssop was more than a healing plant; it was a symbol of renewal. Priests dipped bundles of its stems into blessed water and sprinkled it during purification rituals. It was believed to clear heaviness from the body and the spirit, and so deeply woven into their understanding of cleansing that hyssop appears throughout ancient scriptures. To them, it represented a fresh start—a washing away of what no longer served.

The Egyptians, drawn to its uplifting and protective fragrance, burned hyssop to purify temples and households. They used oils made from its leaves to soothe breathing troubles in the desert air. You can almost imagine the scene: a stone chamber lit by torches, the air warm and heavy, and a healer waving smoldering hyssop branches, watching the smoke rise and swirl like ribbons of protection.

Centuries later, Greek physicians elevated hyssop from sacred ritual to practical medicine. Hippocrates himself recommended it for chest congestion, coughing, and wounds. Soldiers marching through cold mountain passes carried it in their pouches, using it to warm the body, clear the breath, and dress cuts from battle or harsh terrain. For them, hyssop wasn't just a plant—it was a companion on the journey, a protector of the lungs, the stomach, and the spirit.

By the time the Middle Ages arrived, hyssop had found a home in monastery gardens across Europe. Monks brewed it into teas to comfort those suffering from winter illnesses. They hung bundles of it in long stone halls to purify the air, trusting in the same cleansing power their ancestors believed in. When the world outside felt harsh or uncertain, hyssop offered a sense of clarity, warmth, and resilience.

Across every era, people kept discovering the same truth: hyssop strengthens what keeps us alive—our breath, our digestion, our circulation, our immunity, and even our sense of emotional lightness. It supports the body in releasing what it doesn't need, whether that's congested airways, sluggish digestion, or stress carried too long.

Today, this humble plant still offers the same gift it gave to ancients: a way to clear the pathways of the body, warm the system, support immune strength, and bring a sense of inner renewal. Hyssop's power has never been about force—it's always been about opening. Opening the lungs. Opening circulation. Opening the mind and spirit to clarity.

It is the herb of cleansing breath, of refreshed cells, of lightness returning to the body.

And that is why hyssop has lasted through millennia. Because every generation, in its own way, rediscovers what the ancients already knew:

When the body needs clarity, hyssop knows the way.

JUNIPER

THE ANCIENT PURIFIER

Juniper has always carried an energy that feels both wild and wise, as if it remembers something ancient that the rest of the plant kingdom has forgotten. Its berries—small, dusty blue pearls—hold a power that civilizations have treasured for thousands of years. And when you understand what Juniper does for the human body, you begin to see why these cultures honored it so deeply.

For the body, Juniper is a gentle but determined purifier. Its plant molecules seem to know exactly what needs to be released. People who have used Juniper across the centuries noticed how it helped the body flush out what it didn't need—especially through the kidneys and urinary system. It lightens the body, eases bloating, and brings a sense of "clearing out," as if the internal pathways finally have room to breathe again.

Juniper has also long been a friend to digestion. Its slightly bitter, resinous taste wakes up digestive enzymes, helping the body break down food with more ease. And woven inside those berries are antioxidants—tiny protectors that shield our cells from the wear and tear of daily life. Juniper has even been used to support circulation, warming the blood and helping it move more freely, a reminder of how interconnected cleansing and vitality truly are.

But perhaps what people have loved most about Juniper is how it affects the spirit. The scent alone can calm a restless mind. For centuries, healers believed Juniper didn't just clear the body—it cleared the emotional "winds" as well. Even today, many people describe feeling grounded, centered, and more at peace when Juniper is part of their wellness rituals.

Long before any of us were born, Juniper played an almost mystical role in the story of human health. In ancient Egypt, its berries were considered so sacred that they were placed inside tombs beside gold and charms meant to protect the soul on its journey. Temple healers would burn Juniper resin in wide clay bowls, letting the smoke drift through ceremonial chambers. They believed its rising scent purified the air, pushing away impurities—both physical and unseen.

When Juniper traveled across trade routes into Greece and Rome, it became a companion of warriors, travelers, and athletes. Roman runners were known to chew Juniper berries before competitions, claiming it sharpened their senses and “woke up the blood.” In households, a handful of berries simmered on the hearth was thought to cleanse the home after illness or heavy emotions.

Everywhere Juniper went, it was seen as a guardian—cleansing, protecting, renewing. It supported the body’s natural defenses, strengthened the spirit, and helped people feel lighter, clearer, and more alive.

Today, with all our modern knowledge and scientific breakthroughs, we still come back to Juniper for the same reason our ancestors did: It helps the body let go of what weighs it down, and return to the clarity it was designed for.

Juniper is not just a plant. It is a reminder of the ancient wisdom that still flows through nature—quiet, powerful, and ready to support us when we choose to listen.

ROCK WEED

THE ANCIENT CLEANSER OF BREATH, BODY & SPIRIT

Along the cold, wind-swept shores of Scotland, Ireland, and the North Atlantic, there is a plant that clings to the rocks with a kind of ancient determination. The tides crash over it. The storms slam into it. Yet it survives with a quiet resilience that made generations of coastal people believe it held a secret — a secret carried from the heart of the ocean itself.

This plant is Rock Weed.

For centuries, mothers, fishermen, healers, and explorers all turned to this humble seaweed for reasons they couldn't fully explain… they just knew it worked. They called it "the healer from the sea," and they believed that when the tide brought it in, the ocean was offering a gift. Villagers would gather it in great woven baskets, its golden-green fronds still dripping with saltwater, knowing instinctively that this plant was alive with something rare — something the land could no longer give them.

Healers would simmer Rock Weed slowly into broths that strengthened the body during harsh winters. Fishermen swore that chewing on dried strands kept "the cold from their bones." Farmers spread it across their fields because vegetables grown in Rock Weed-fed soil came up greener, sweeter, and more vibrant than anything grown with the modern fertilizers of their time. And travelers — even the legendary Norse voyagers — carried it on long sea journeys to sustain strength, warmth, and resilience in the brutal northern climates.

What none of them could name, but all of them could feel, was this: Rock Weed is saturated with the deep, mineral intelligence of the ocean.

Every wave that washes over it infuses it with over seventy trace minerals — iodine, magnesium, calcium, potassium, selenium, vanadium — the very elements our bodies once received naturally from the earth, before the soils were depleted and the foods became thin shadows of what they used to be.

In many ways, Rock Weed holds the missing pieces of our modern diet: the micronutrients our cells crave, the elements that wake up a sluggish metabolism, the compounds that support a steady thyroid, balanced energy, and the quiet inner rhythm of wellness.

It carries rare marine antioxidants — the kind that soothe inflamed tissues, nourish the immune system, and help the body gently release the toxins that build up from modern living. It's as if the ocean packaged its own medicine into this single plant: minerals for strength, alginates for cleansing, polysaccharides for circulation and joint comfort, and a rejuvenating energy that seems to soften the skin, brighten the hair, and support the body's natural repair.

Rock Weed doesn't just feed the cells — it reminds them.

It reminds the body of a time when minerals were abundant… when nutrition was vibrant… when food still carried the whisper of the earth and the memory of the ocean. And that is why civilizations across centuries held this plant in such reverence. To them, it wasn't just seaweed. It was a lifeline — a message carried on the tides, teaching the body how to be strong, balanced, and deeply nourished again.

Rock Weed is the ocean's mineral messenger.

And for those who choose to include it in their lives today, it still carries the same ancient promise:

Strength. Renewal. And the quiet resilience of nature itself.

FENNEL

THE AROMATIC HEALER OF CIVILIZATIONS

Fennel has always been a plant that seems to carry its own personality — bold, fragrant, unmistakable. Its feathery green tops and sweet anise aroma have whispered through human history for thousands of years, traveling from ancient riverbanks to modern kitchens, from healers' satchels to sacred rituals.

When you crush a fennel seed between your fingers, you're not just releasing a scent...you're unlocking the very same oils that ancient physicians once treasured.

Those tiny seeds hold powerful plant molecules that support digestion, ease tension, and gently open the pathways of the lungs. People didn't know the scientific terms thousands of years ago, but they felt what fennel did in their bodies. They knew it brought comfort to a troubled stomach, clarity to a tired mind, and steadiness to a weary spirit.

Today we understand why.

Fennel's natural compounds help relax the smooth muscles of the gut, allowing the body to release gas, reduce bloating, and digest with ease. Its oils calm inflammation in the small vessels that move life-giving blood through the body — your microcirculation highways — supporting clearer thinking, steadier energy, and more nourishment reaching every cell.

But long before science explained any of this, fennel already had a place in the stories of civilizations.

More than three thousand years ago, the Greeks believed fennel carried the spark of divine knowledge. In their mythology, it was inside a giant fennel stalk that Prometheus hid the fire he stole from the gods — the fire he carried down the mountain to give humanity warmth, power, and possibility. Because of this, fennel became a symbol of strength, enlightenment, and transformation.

Greek athletes chewed fennel seeds before competitions, not just for stamina, but for the sense of focus and calm it brought. In their minds, fennel helped clear the fog so the body could perform with precision. It was their natural performance enhancer long before such a phrase existed.

Along the Nile, Egyptian healers grew fennel in carefully tended gardens. They brewed it as a tea for mothers and babies, soothing colic and easing breathing. Fennel was gentle enough for the vulnerable and powerful enough for the workers who labored in the sun. It was honored for its ability to calm the belly, strengthen the lungs, and bring balance to the body.

Even the Romans carried fennel into battle. Soldiers tucked seeds into their pouches and ate them on long marches. They believed fennel sharpened the mind and cleared the senses — a small ritual of courage before facing the unknown.

Across these cultures, separated by time and distance, fennel always held the same reputation: a plant that steadies the body, opens the breath, calms the mind, and brings a quiet strength from within.

And today, as we rediscover the ancient wisdom of plants, fennel steps forward again — reminding us that nature has always offered powerful support for digestion, circulation, hormones, immunity, and emotional balance. It's one more example of how plant molecules have been quietly nourishing humanity for centuries… long before any of us knew to call them "nutrients" or "microcirculation enhancers."

In every ancient story and every modern study, fennel carries the same message: the body thrives when its pathways are open, the mind is clear, and the breath flows freely.

GINGER

THE FIRE ROOT OF ANCIENT HEALING

Ginger has been called many things across the centuries—the warming root, the traveler's protector, the fire of life. And for good reason. Few plants have touched as many cultures, crossed as many borders, or lit up as many healing traditions as this humble golden rhizome.

When you slice open a fresh piece of ginger, you immediately feel its character—sharp, warm, alive. That same fiery energy is exactly what it brings into the body. Healers have long believed that ginger "awakens what has grown stagnant," especially in the deepest spaces of our digestion, circulation, and immunity. And modern science now echoes what the ancients already knew: ginger helps soothe the stomach, improves blood flow, calms inflammation, and strengthens the body's natural defenses. It nourishes the cells, the breath, and even the joints that carry us through life.

But ginger's story is just as powerful as its benefits.

More than 5,000 years ago, caravans moved slowly along the old Asian trade routes—lines of camels, merchants, spices, and silk weaving between mountains and desert plains. In those days, ginger was considered so precious that some traders guarded it like treasure. Not because it was rare, but because it worked. It restored strength. It brought warmth back to cold bodies. It settled uneasy stomachs during long, unpredictable journeys.

There is a well-known tale of a caravan guide who traveled from southern China toward the Persian Empire. The journey was long, and the weather swung wildly from humid heat to cutting winds. When someone fell sick—when nausea struck from travel, when a cough built in the chest, when exhaustion pulled a traveler down—the guide would grate a bit of ginger into boiling water. They called it "fire for the blood." Within minutes, they said, color would return to the face, the breath would deepen, and a sense of strength would rise again from within.

By the time those trade routes reached Persia, ginger was treasured in royal courts. Later, in Greece and Rome, physicians wrote that ginger “awakens the inner fires” and used it to support digestion, circulation, and vitality. In India, Ayurveda honored ginger as a warming spice that clears the pathways of the body. In the Middle East, it was blended into tonics and remedies for resilience through harsh climates. Everywhere ginger traveled, it was embraced, respected, and used.

And that’s the beauty of this plant: No matter where it went, wellness followed.

Today, ginger continues its ancient work—supporting the systems that keep us alive and vibrant. It fuels microcirculation, eases inflammation, strengthens immunity, warms the breath, and brings balance to the very center of the body. Ginger has always been more than a spice. It is a traveling healer. A root of fire. A bridge between past wisdom and modern wellness.

And now, it becomes part of your journey, too—woven into this book as one of nature’s great gifts to the human story.

COLA NITIDA

THE SEED THAT AWAKENS THE BODY

In the humid, emerald forests of West Africa, long before there were laboratories or nutrition tables, there was a single seed carried in the pockets of kings, healers, traders, and warriors. Its skin was a deep, earthy red… its flavor sharp and awakening… its presence almost ceremonial. This was Cola Nitida, the kola nut — the seed that brought energy, clarity, and connection wherever it traveled.

People didn't just use the kola nut. They honored it.

When a visitor entered a village, an elder would crack open a kola nut as a sign of friendship and truthfulness. When a journey began, warriors passed it hand to hand, believing it strengthened endurance and opened the inner pathways of the body. Even during long nights of storytelling, the kola nut kept minds alert and spirits lifted. It was more than a stimulant — it was a symbol of vitality and shared humanity.

What those early civilizations understood intuitively, we now understand scientifically. Cola Nitida sparks the body awake. Its natural compounds — caffeine and theobromine — sweep through the bloodstream like a gentle drumbeat, calling the mind into focus and sharpening attention. It supports the flow of circulation, helping blood move with more ease and energy. And for generations, it has been used to calm sluggish digestion, ease bloating, and support the body after heavy meals.

Its antioxidants go to work quietly, guarding cells from the wear and tear of life. For some, it was a way to keep hunger in check during long travels or fasting seasons; for others, it was the secret to stamina in demanding climates and long workdays.

Imagine a traveler crossing the savannah centuries ago — the sun relentless, the journey long, the horizon endless. Tucked in his bag is a small bundle of kola nuts. He takes a single bite, and suddenly the world sharpens. His vision clears, his steps feel lighter, his breath deepens. The kola nut becomes his companion, his medicine, and his steady source of strength.

This is the legacy of Cola Nitida.

A seed that wakes up the mind.

A seed that supports the body’s natural flow.

A seed that carried entire civilizations through their challenges, their stories, and their seasons of growth.

Today, we honor it again — not as a relic of the past, but as a reminder of how nature has always held powerful tools for human vitality. Cola Nitida stands as proof that sometimes the smallest gifts from the earth are the ones that keep our energy, our circulation, and our clarity alive.

MARJORAM

THE HERB OF HAPPINESS

Marjoram is one of those gentle herbs that feels like a soft hand on your shoulder—a whisper of comfort from the natural world. Its fragrance is sweet and calming, almost like a warm invitation for your body to settle down and breathe again. And for thousands of years, people have reached for marjoram when they needed harmony, peace, and a little extra strength from the earth.

Inside the body, marjoram works like a quiet healer. It soothes the stomach when life has tied it in knots. It relaxes the nerves when the mind is busy and restless. It opens the breath, loosens tension from tired muscles, and even encourages smoother, healthier blood flow. Women have used it for centuries to support their monthly rhythms, ease emotional swings, and bring balance back to the endocrine system. Marjoram doesn't force or push—it simply coaxes the body toward harmony, guiding everything back into rhythm.

Ancient civilizations understood its power long before science caught up. In Greece, marjoram was known as the "Herb of Happiness." According to legend, the goddess Aphrodite touched the earth with her fingertips, and where her hands met the soil, marjoram sprang to life—an herb meant to remind humans of joy, tenderness, and inner calm. Newly married couples wore woven crowns of marjoram on their wedding day, believing it blessed their home with lasting love and good health.

Healers across the Mediterranean carried small satchels of dried marjoram leaves, crushing them into oils to massage onto the chest and stomach. They believed the herb "softened the spirit" and relaxed the winds that moved through the body, easing discomfort, spasms, and the weight of emotional tension. The Romans loved it so much they added it to warm baths and wines, using it as a tonic for strength and serenity.

Even in Egypt, marjoram found a place of honor. It was used in rituals of protection and purification and was considered a sacred plant for calming the heart. Travelers in the Middle Ages carried marjoram tucked into their clothing, trusting its fragrance to protect them from illness along the road and to lift the heaviness of long, uncertain journeys.

Every culture that touched marjoram seemed to agree on one thing: this little herb has a way of bringing the body and spirit back to center. It carries a history of comfort, balance, and quiet joy—a plant that nurtures without fanfare and brings ease without demanding attention.

And even today, when life feels overwhelming or the body needs a moment of peace, marjoram still does what it has always done:

It restores.

It relaxes.

It reminds us of the happiness we are meant to feel.

GREAT MULLEIN

THE GOLDEN GUARDIAN OF THE BREATH

Great Mullein rises from the earth like a gentle sentinel — tall, golden, and impossibly soft. Its velvety leaves feel like medicine even before you learn what they do. For thousands of years, people looked at this plant and instinctively knew it carried a special gift: the power to help the body breathe.

Across mountains, valleys, and old world villages, the story of mullein has always been tied to the breath. Wherever households needed comfort for their lungs, mullein appeared like an old friend returning at just the right moment.

In ancient Greece, soldiers would come back from the smoky chaos of battle with their chests tight and rattling. Healers would brew mullein leaves into warm teas that coated the throat, eased the lungs, and softened the roughness of coughing. Dioscorides himself wrote of its ability to soothe the “windpipe,” a poetic way of acknowledging its gift to the respiratory system.

Centuries later in medieval Europe, travelers on long winter roads kept dried mullein leaves tucked into small pouches. The cold air, woodfire smoke, and long nights often made breathing difficult — but mullein tea brought relief, comfort, and warmth to the chest. Entire villages relied on the plant, not just as medicine but as light. Its towering stalks were dipped in tallow and lit as torches during gatherings, celebrations, and rituals. To them, mullein wasn’t just a herb; it was a beacon.

Across the ocean, Native American traditions honored mullein for its “soft strength.” Some tribes burned the dried leaves in small amounts, allowing the smoke to gently open and clear the lungs during times of illness or congestion. Elders taught that mullein carried the spirit of cleansing—removing heaviness from the chest while calming the irritation that comes with deep, tired breathing. They noticed that mullein didn’t force healing; it encouraged it.

And modern science now validates what ancient civilizations sensed. The plant is rich in soothing mucilage that coats irritated tissues, natural saponins that help the body loosen and release mucus, and subtle antimicrobial compounds that support the lungs and immune system. It works not by overpowering the body, but by partnering with it — calming inflammation, opening airways, and allowing breath to flow again.

Great Mullein is, in many ways, a “lung broom,” a gentle cleanser that helps the body clear what it no longer needs. It supports the entire respiratory system, from the throat to the lower lungs, while also comforting the sinuses, easing the ears, and supporting healthy lymph flow around the chest. Even the skin benefits from its soothing nature when used in topical applications.

Yet the real magic of mullein is not just its chemistry — it’s its presence.

There is something tender, nurturing, almost maternal about this plant.

It grows in forgotten spaces… roadside gravel, abandoned fields, places where most plants could never thrive. And perhaps that is the essential lesson of mullein:

Healing can appear anywhere — even in the toughest soil.

Comfort can rise from the unlikeliest places.

And breath can return when we least expect it.

Great Mullein stands as a living reminder of that truth, offering its golden gift to anyone who needs to exhale, release, and breathe again.

ABYSSINIAN MYRRH

THE GOLDEN TEARS OF THE EARTH

There is a certain kind of magic in plants that have traveled across thousands of years, through deserts, kingdoms, and cultures — as if they carry the memory of every life they've touched. Abyssinian Myrrh is one of those ancient healers. Long before modern science tried to decode it, the people of early Abyssinia simply trusted its power. They believed the amber droplets that formed along the trunk of the Commiphora tree were the Earth's own tears — tears shed not from sorrow, but from compassion, offering healing to all who sought it.

Travelers crossing the scorching desert would stop at the trees, gently scraping the golden resin and storing it as if they were gathering treasure. They knew that this substance could protect them — from illness, from infection, from the dust and dryness of the long road. They burned it to clean the air, chewed it to soothe their throats, and mixed it into salves to help wounds close more quickly. It wasn't merely a plant; it was a companion of survival.

As caravans moved along the ancient incense routes, Abyssinian Myrrh traveled with them, eventually reaching Egypt, where its value rivaled gold. The Egyptians treasured its sweet, smoky aroma, using it in temples to purify sacred spaces. Physicians blended it with honey to calm digestive distress, reduce swelling, and support the body's natural repair. Mothers rubbed it onto their children's chests when they coughed, trusting its warmth to open the lungs. Even the tombs of pharaohs carried traces of myrrh — a symbol of protection for the journey into the afterlife.

What ancient civilizations sensed intuitively, we now understand with clarity: Abyssinian Myrrh strengthens the body at its core. It supports the immune system with its natural antimicrobial compounds, helps soothe the respiratory system, promotes healthy digestion, and protects cells with powerful antioxidants. Its influence touches even the flow of microcirculation — the tiny highways carrying nutrients to every corner of the body — helping them stay open, clean, and vibrant.

In a world flooded with modern stressors, polluted air, and declining nutrients, Abyssinian Myrrh stands today as a reminder of the wisdom nature has always offered. This resin has protected generations of people, carried across deserts in clay jars, burned in temples, and treasured in royal courts. Now it arrives in our hands once again — inviting us to reconnect with the plants that have always served as our oldest, most faithful protectors.

Abyssinian Myrrh is not just an ingredient.

It is a story.

A history.

A gift of resilience from the Earth itself.

And its healing journey continues...

PARSLEY

THE QUIET GREEN HEALER

Parsley is one of those plants we've seen our entire lives, yet almost no one realizes its true power. It shows up quietly on the edge of a plate, a little tuft of green most people brush aside or throw away. But inside that unassuming leaf is one of nature's most complete packages of nourishment, cleansing power, and restorative energy.

For thousands of years, parsley has supported the deepest systems of the body. Its bright green leaves are rich with chlorophyll that helps sweep toxins from the blood and freshens the breath from the inside out. Its natural oils soothe the digestive system, easing that heaviness and bloating that so many people simply learn to live with. And deep inside, its antioxidants—those vibrant plant compounds—help fight the silent oxidation that ages our cells long before we realize it.

Parsley has a special affinity for the organs that keep us clean and renewed: the kidneys and the liver. Ancient healers used parsley teas to flush the body of excess fluids and impurities, knowing intuitively what modern research would one day confirm. Its energy supports the bones as well, helping the body bind calcium where it belongs, strengthening the very framework that holds us upright. And its rich vitamins A and C nourish the immune system, feeding the body's own defenses with plant-born vitality.

But parsley's story doesn't begin in a kitchen—it begins in myth and memory.

If you traveled back thousands of years to ancient Greece, you'd find parsley growing wild along stony hillsides near the Aegean Sea. To the Greeks, it wasn't a garnish; it was a sacred symbol. Legend says parsley sprouted from the blood of Archemorus, a fallen hero, and because of that, the plant became woven into victory wreaths and symbols of remembrance. Athletes wore it as a crown of renewed strength. Warriors tucked it into their tunics, believing it brought clarity, courage, and protection.

Later, in the great banquet halls of ancient Rome, parsley took on a different kind of fame. Roman hosts didn't place parsley on tables to decorate the feast—they placed it there as a remedy. Guests chewed parsley between courses to aid digestion and freshen the breath during the hours-long feasts. They believed it purified the blood and helped clear the effects of wine, a belief that traveled across cultures as parsley became a trusted companion to the liver.

Across the Mediterranean, healers used parsley as a cleansing herb, creating teas and poultices to soothe swelling, support the kidneys, and calm internal inflammation. Even without scientific language, they understood what modern nutritionists now describe plainly: parsley is one of the most nutrient-dense, detoxifying herbs in the plant kingdom.

Today, parsley continues its ancient work inside our modern bodies—quietly, faithfully, without recognition. It supports microcirculation, the tiny rivers of blood that carry life to every cell. It nourishes the bones, the skin, the immune system. It helps the body stay clean, energized, and aligned with the natural rhythms it was designed to follow.

Parsley may be small, but its story is mighty. And once you know its legacy, you'll never look at that simple green leaf the same way again.

DOG-ROSE

THE WILD HEALER OF THE HEDGEROWS

If you've ever walked along an old country path and felt something ancient whisper from the bushes, you may have passed the Dog-Rose. She doesn't grow in neat rows or tidy gardens. She climbs and sprawls, reaching outward like a guardian with soft pink petals and protective thorns. And when those petals fall away, she leaves behind her true treasure — bright red hips glowing like tiny lanterns of life.

For centuries, people understood that these little crimson orbs were more than fruit. They were medicine, nourishment, and protection. They were strength gathered from the sun itself.

Long before there were supplements, clinics, or wellness trends, Dog-Rose quietly supported human health in ways modern science is only now beginning to appreciate. Her hips contain one of nature's richest sources of vitamin C, so powerful that ancient healers believed they could "renew the blood" and "fortify the body against the dark months of winter." Today, we know that her nutrients help the immune system stay strong, support collagen for youthful skin, protect the cells from oxidative stress, soothe inflammation, and nourish the heart and circulation. All of that — wrapped inside a wild berry hanging by the side of an old country lane.

But the story of Dog-Rose doesn't begin in laboratories. It begins with people — with soldiers, monks, mothers, and villagers who turned to this plant because their survival depended on the wisdom of the earth.

In ancient Rome, soldiers carried dried rose hips in their field satchels. Marching through harsh climates and endless campaigns, they relied on Dog-Rose to keep their bodies strong, their wounds healing, and their spirits resilient. A handful of the dried hips could mean the difference between sickness and strength — a natural shield that traveled with them across continents.

Centuries later, in the cool stone gardens of medieval monasteries, Dog-Rose grew along the borders like a living halo. Monks called it “the herb of the heart.” They brewed the hips into warm tonics during the winter, believing it strengthened the blood, brightened the skin, and protected the community from the illnesses that swept through villages every season. In those days, plants weren’t luxuries; they were lifelines.

And in the small villages of Europe, where knowledge was passed from grandmother to granddaughter, mothers would gather the glowing red hips every autumn. They’d boil them gently into sweet syrups and give a spoonful to each child, saying it would “keep the sun inside you when the days grow short.” It wasn’t just a remedy — it was a ritual of love, protection, and preparation for the cold months ahead.

That is the magic of Dog-Rose: she has always been a wild companion in the background of human history, quietly strengthening those who knew how to use her. She supports immunity, skin, joints, the heart, the gut, and the entire network of microcirculation — not through force, but through nourishment. Her fruit doesn’t shout; it whispers. Yet the body hears it clearly, responding with increased vitality, resilience, and renewal.

Today, when our modern world moves too fast and our food has lost so much of its power, the Dog-Rose still offers what she always has: concentrated nourishment pulled from sunlight, soil, and season. She reminds us that healing doesn’t always come from complexity. Sometimes it comes from a small red berry, growing wild on a thorny vine, waiting for someone to remember her story.

ROSEMARY

THE AWAKENING HERB

There are certain plants that seem to carry a heartbeat of their own—plants that feel alive with memory, purpose, and ancient wisdom. Rosemary is one of them. Just brushing your fingers across its needles releases a scent that seems to wake something inside you, like a forgotten door swinging open.

For thousands of years, people have turned to rosemary when they needed to think clearly, breathe deeper, feel stronger, or reconnect with their energetic center. Even today, modern science is catching up to what past civilizations already knew: rosemary is a plant that awakens the mind and fortifies the body.

When its aroma rises, microcirculation begins to hum through the body—especially in the brain. Rosemary seems to say, “Wake up. Remember. Return.” It supports the pathways of memory, mental clarity, and focus, protecting the delicate neurons from oxidative stress and daily wear. Those compounds that make rosemary smell so distinctive—carnosic acid, rosmarinic acid, and essential oils—quietly guard the brain like invisible shields.

But rosemary’s gifts don’t stop at the mind. It moves through the body with a warming energy, gently easing inflammation in the joints and muscles, supporting the heart as it pumps, and helping the lungs open a little wider with each breath. It invites better blood flow, healthier vessels, calmer digestion, and a more resilient immune system.

And perhaps most beautifully, rosemary brings calm without heaviness. Its scent lowers the stress hormones that drain our vitality, replacing them with a steady, clear sense of presence.

A Story Rooted in the Ancient World. Imagine this scene:

A young Greek philosopher stands at the steps of an open-air academy, scrolls in hand, the Mediterranean sun warming the marble beneath his feet. Before stepping inside to debate ideas that will shape the world, he pauses to do one simple thing—he tucks a sprig of rosemary behind his ear.

Why?

Because the Greeks believed rosemary sharpened remembrance and brought the mind into alignment with truth.

Across the sea in ancient Egypt, sprigs of rosemary were placed in tombs as symbols of eternal memory—a whisper to loved ones that they would never be forgotten. The Romans burned rosemary in their homes to purify the air and protect their families. And in medieval Europe, brides carried rosemary in their bouquets to represent loyalty, longevity, and a clear mind for the journey ahead.

Every civilization, though separated by oceans and centuries, arrived at the same understanding: rosemary is a plant of clarity, protection, and life-force energy.

It has been a companion to humanity's search for wisdom since the beginning.

SAFFRON CROCUS

THE RED THREADS OF JOY

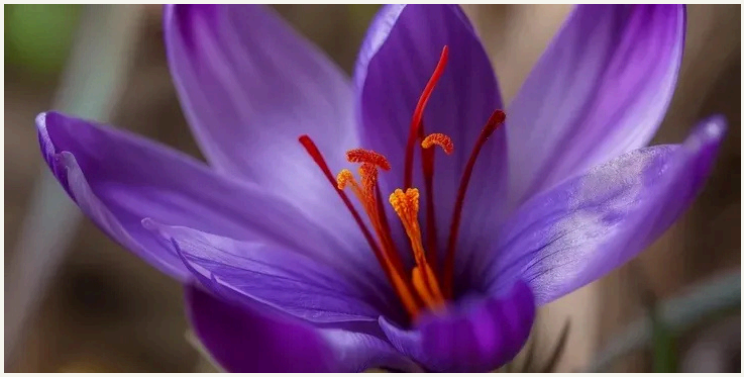

There are some plants that whisper their magic… and then there are a few that declare it boldly the moment you see them. Saffron Crocus is one of those. A single delicate purple flower opens at dawn, and inside it—three thin red threads that have shaped entire civilizations. Those threads, glowing like captured sunsets, hold a potency so remarkable that ancient cultures treated them not as a spice, but as treasure, medicine, and spiritual fire.

For thousands of years, people believed saffron carried joy inside it. And modern science, in its own language, quietly agrees. Its brilliant color comes from compounds that nourish the emotional centers of the brain, helping the mind settle, brighten, and rebalance. It supports clarity. Focus. The spark of creativity. It's as if these crimson threads were designed to lift the human spirit out of heaviness and remind us of our own inner light.

But saffron does more than stir the heart. As its golden hue spreads through the body, it touches the blood, encouraging smooth flow and protecting cells from the quiet wear and tear of life. It has long been a friend to the eyes, to the nervous system, to the hormonal cycles that guide a woman's rhythm. It's a plant that seems to understand the human body's language intimately and speaks to it with gentleness and wisdom.

Imagine the ancient world for a moment.

The desert dawn in Persia… a caravan of traders moving slowly across the sand… tiny clay jars sealed with beeswax, each holding just a few fragile red filaments. Saffron was so valuable that wars were waged over it. Emperors stored it in vaults. Priests burned it in temples believing its aroma carried prayers upward.

And on the other side of the world, in Greece, young women were painted onto palace walls—bending gracefully over fields of purple blossoms, harvesting the flowers one by one just as the sun rose.

To gather saffron was considered an honor, almost a sacred act. In India, the plant was mixed into warm milk to strengthen the heart and awaken joy. In Egypt, Cleopatra is said to have bathed in saffron before meeting foreign dignitaries, believing the plant enhanced her radiance and her mood.

Everywhere it traveled, it became a symbol of vitality, sensuality, and high spirit.

And when you understand what this plant does inside the body, you begin to see why. Saffron supports the emotional landscape, helping balance mood and steady the mind. It nourishes the brain. It protects the eyes. It encourages healthy flow in the tiny micro-vessels that keep our inner world alive. It's one of nature's oldest allies for resilience, focus, and inner brightness.

Saffron Crocus reminds us of something powerful:

Sometimes the smallest things carry the greatest impact.

Sometimes three thin red threads can change the way a person feels, thinks, and sees.

This is not just a spice.

It is a story woven through empires… a plant that supported queens, healers, poets, and travelers… a gift that continues to help the body find harmony and the spirit rediscover joy.

SAGE

THE WISE LEAF OF THE ANCIENTS

Sage has always carried an energy that feels older than history itself. You can sense it the moment you rub its soft, silvery leaves between your fingers—the aroma is warm, earthy, wise. It's no wonder its Latin name, salvia, means "to heal" or "to save." For thousands of years, this plant has been the quiet guardian of homes, temples, and healing circles. And its gifts to the human body are far deeper than most people realize.

Sage supports us from the inside out. It nourishes the mind, helps calm inflammation, and protects the cells with its incredible antioxidant strength. People throughout time noticed that those who consumed sage regularly simply remembered more, focused better, and stayed mentally sharper into their older years. Today, we know why—sage naturally helps the brain preserve acetylcholine, one of the key messengers behind memory and learning.

But sage's help doesn't end with the mind. It has long been a companion for people who needed comfort during hormonal shifts, especially women moving through the intense heat of menopause. For centuries, healers passed down the knowledge that sage tea helped bring balance back to the body, easing the sudden waves of warmth and restlessness that could overwhelm daily life.

Its strength also shows up in how it protects. Sage contains natural antimicrobial and antiviral compounds, which is why grandmothers used it for scratchy throats, difficult winters, and keeping the mouth and gums healthy. In many cultures, a pot of sage tea simmering in the kitchen was the first line of defense when seasonal discomforts began to sweep through a household.

And then there's the gut—our center of nourishment and emotion. Sage has always been trusted to settle digestion, reduce bloating, and help the body break down foods more comfortably. Modern science confirms what ancient healers already knew: sage gently stimulates digestive enzymes and supports smoother metabolic balance.

Its benefits even reach into the bloodstream. The same antioxidants that protect the brain also support healthy circulation and cardiovascular flow. The plant was regarded as a tonic for vitality, the kind of herb that helped a person move through life with clearer energy.

A Story from the Past

Imagine the Mediterranean sun glowing gold across rolling hills. In those ancient lands, Roman healers walked through fields where sage grew in soft waves of silver-green. The plant was considered so sacred that harvesting it required a ceremony. The healer washed their hands in spring water, wore clean robes, and used a special bronze knife—never iron, because iron was thought to disrupt the plant's spirit.

To the Romans, sage wasn't an herb. It was protection.

The Egyptians believed it supported fertility and longevity. Greek physicians—Hippocrates among them—recorded its power as a life-preserving tonic. And in medieval times, monks cultivated entire gardens of sage, convinced that it strengthened memory, restored digestion, and prolonged life itself.

A proverb from the 10th century captured their devotion: Why should a man die while sage grows in his garden?"

This was not spoken dramatically—it was simply understood. If sage was nearby, your home had wisdom, healing, and protection woven into its walls. It was the plant that looked after you.

Today, we have scientific language to explain what our ancestors felt intuitively. But the truth hasn't changed: sage remains one of the world's most powerful, protective plants. A quiet healer. A wise companion. A leaf with a memory older than ours, still offering its gifts to the world.

ELDER

THE ANCIENT GUARDIAN

There is a plant that once stood at the edge of nearly every old-world village, a quiet sentinel with clusters of ivory flowers in spring and deep purple berries in late summer. To the people who tended their lives by the rhythm of the seasons, this wasn't just another shrub. This was Elder—a tree so respected, so woven into their survival, that no one dared cut it without asking permission from the spirit they believed lived inside.

For thousands of years, Elder has been known as the protector. Mothers reached for its blossoms the moment a child coughed. Travelers carried its berries when the roads turned cold and damp. Villagers planted it near their homes, trusting its presence the way we trust a lock on a door or a prayer before sleep. And remarkably, modern science is now confirming what ancient intuition understood: Elder strengthens the body in more ways than one.

The dark berries are filled with anthocyanins—those deep pigments that nourish our cells and help the immune system stay alert and ready. When the air shifts and seasons change, Elder has always been there, helping the body breathe easier, calming the lungs, soothing the throat, and keeping the inner defenses strong. Its flowers offer a gentler touch, easing the body when it feels heavy or congested, supporting the natural flow of detoxification, and even helping the skin maintain its brightness and youth.

But behind all of its physiological gifts lies the deeper story of why Elder mattered so greatly to past civilizations. The Celts saw the Elder tree as a bridge between worlds, a symbol of protection and rebirth. In Egypt, women crushed Elderberries into beauty pastes, believing the plant carried the secret to preserving youth in the scorching desert heat. The Greeks and Romans brewed Elder into syrups they used like medicine, making it one of the first truly "household" remedies to travel across continents. By the Middle Ages, people believed the Elder tree's very shadow could protect a home.

It is easy to imagine families gathering around their hearth as an elder woman—often the healer of the village—hung bunches of Elderflower from the rafters. These blossoms would become the teas and tonics used to keep the community strong. In her quiet, steady wisdom, she knew something science is only now rediscovering: that plants like Elder carry intelligence, ancient memory, and a kind of quiet power that nourishes us on many levels.

Today, when you hold an Elderberry in your hand or sip the golden warmth of Elderflower tea, you are touching the same plant that protected generations long before us. A plant that stood watch over mothers, warriors, travelers, and children. A plant that supported their breath, their immunity, their circulation, their skin, and their resilience.

Elder is more than a remedy. It is a reminder.

A reminder that nature has always known how to keep us strong...and that some plants were placed on this earth not just to feed us, but to guard us.

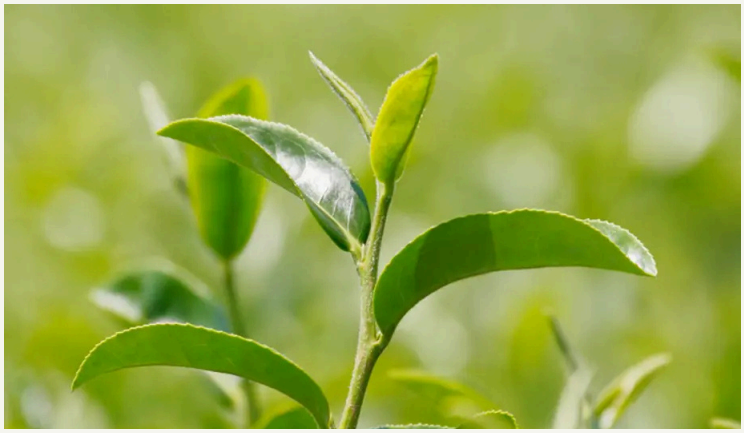

THE TEA PLANT

THE LEAF THAT AWAKENED THE WORLD

Among the countless plants that have shaped human history, few have touched as many lives as the Tea Plant, Camellia sinensis. From its glossy green leaves comes a quiet power—one that has energized empires, calmed warriors, fueled thinkers, and become a daily ritual for billions of people around the world.

For thousands of years, this single plant has been revered not just as a beverage, but as a healer, a purifier, and a companion to clarity. Tea is a bridge between wakefulness and tranquility, energy and ease, strength and serenity.

When you take in the essence of the Tea Plant, you're absorbing far more than a warm drink. You're taking in a living lineage.

A Gift First Carried on the Wind

Legend tells us that over 4,000 years ago, China's Emperor Shen Nong—the great herbalist—was boiling water beneath a wild tea tree. A soft breeze blew a few leaves into his pot. Instead of tossing them out, he watched the water turn golden and breathe out an aroma that felt ancient and wise.

He tasted it. And in that moment, the world changed.

The Emperor felt his mind sharpen, his senses brighten, and his body relax all at the same time. It was clarity without restlessness, energy without force—a calm awakening. From that moment, he ordered tea to be studied, cultivated, and shared throughout the empire.

Tea grew from an accidental discovery into a civilizational force.

Buddhist monks drank it before long hours of meditation, trusting the Tea Plant to keep them alert yet peaceful. Samurai warriors used it before training and battle to steady their minds and sharpen their focus. Traders carried it along the Silk Road until it became so valuable that compressed tea bricks were used as currency. Entire cultures—Chinese, Japanese, Persian, Indian, English—were shaped around the simple ritual of pouring hot water over a leaf

Some plants heal the body.

Some awaken the spirit.

Tea has always done both.

What This Ancient Plant Still Offers Us Today

Modern science now confirms what ancient civilizations instinctively understood: the Tea Plant is an ally for clarity, vitality, and longevity.

Its leaves are rich in natural compounds—EGCG, polyphenols, catechins, and the calming amino acid L-theanine—that work together like a symphony. They help protect cells, encourage healthy metabolism, support microcirculation, and bring the nervous system into balance. People often describe tea's energy as "clean"—and that's exactly what it is. It lifts you without crashing you. It focuses you without stressing you. It nourishes you quietly, consistently, from the inside out.

The Tea Plant supports the heart by keeping blood vessels flexible and resilient. It supports digestion by soothing the stomach and helping the body break down foods with ease. It supports the immune system with gentle antimicrobial protection. And for the brain, it creates that rare state of calm alertness—clear, centered, awake.

Tea is not just a drink.

It's a daily realignment of the mind and body.

A Legacy That Lives in Every Sip

Every time you enjoy tea—whether green, black, white, or oolong—you're participating in a ritual older than most civilizations. You're taking in the same plant that guided monks, warriors, emperors, merchants, and healers through their days.

The Tea Plant is a reminder that some of the world's greatest treasures are simple: a leaf, a little water, and the wisdom of nature.

And when you slow down to receive it, something stirs inside you—calmer breath, clearer thoughts, cleaner energy. This ancient leaf still knows exactly how to support the human body, just as it has for millennia.

GARDEN THYME

THE COURAGE HERB OF CIVILIZATIONS

Garden Thyme may be small, but it carries the soul of a giant. For thousands of years, this tiny leaf has stood as one of nature's most loyal protectors. When you crush it gently between your fingers, that sharp, comforting fragrance is not just a smell — it's history breathing through you.

Thyme's greatest magic comes from a powerful compound called thymol, a natural purifier that ancient healers recognized long before science ever named it. Even today, thymol is studied for its ability to cleanse, strengthen, and invigorate the body at the deepest levels. Thyme works with an intelligence that feels almost intentional — supporting the lungs, soothing the digestive system, empowering the immune system, and awakening the circulatory pathways that keep life flowing inside us.

But to truly understand thyme, you have to walk back in time with it.

Imagine standing on a sun-bleached hillside in ancient Greece, the Aegean Sea shimmering far below you. Thyme grows wild all around — tiny blossoms dancing in the breeze, their scent carried up the cliffs like an offering to the sky. To the Greeks, thyme was more than a plant; it was a symbol of courage. Before battle, soldiers bathed in thyme-infused water, believing the herb breathed bravery into their skin. Mothers embroidered thyme sprigs onto their sons' clothing as a blessing of strength and safe return.

Travel south to Egypt, and thyme takes on another role entirely. Here, it's sacred. Egyptian healers understood thyme's astonishing preserving qualities. They used its oils in rituals meant to purify both the body and the spirit. In their world, thyme guarded the passage between this life and the next, honoring the sacredness of the human vessel.

The Romans, ever the travelers, carried thyme across Europe. They burned it in their homes to cleanse the air. They used it on long journeys to ward off illness. To them, thyme was a companion — a shield, a comfort, and a flavor of home. Wherever Roman traders went, thyme followed, weaving itself into the gardens and kitchens of new lands.

Through each century and every civilization, thyme earned its reputation as a protector. It supported the lungs through the changing seasons. It soothed the gut when food was uncertain. It strengthened the body during times of challenge. And its aroma lifted the spirit, calming the nerves and sharpening the mind.

Today we know what the ancients felt: thyme is warming, stimulating, and full of antioxidants that guard our cells from the wear of time. It supports microcirculation — those tiny lifelines inside us that feed every organ. It nourishes the immune system. And it still carries that ancient energy of courage, clarity, and protection.

Garden Thyme reminds us that sometimes the smallest things hold the greatest power. One little leaf — used for centuries by soldiers, healers, mothers, and explorers — continues its quiet work inside us, helping the body stay resilient, open, and alive.

In every drop of its oil and every sprinkle of its flavor, thyme whispers the same message it has carried across civilizations:

“Be strong. Be clear. Be brave.”

TURMERIC

THE GOLDEN HEALER

Turmeric has been called many things across time—the golden spice, the healer's root, the sun in the soil. Its color alone hints at the warmth it brings to the body. When you cut into a fresh turmeric root, the vibrant orange seems almost alive, like a spark of ancient fire held inside a humble plant. And for thousands of years, civilizations have turned to this fiery root to soothe, strengthen, and restore.

Long before modern science ever put the word "curcumin" under a microscope, people intuitively understood its power. In the villages of ancient India, turmeric wasn't just a kitchen spice—it was woven into life itself. Mothers mixed it into warm milk to comfort their children at night. Healers ground it into pastes to ease stiff joints and tender wounds. Cooks added it to nearly every pot, not just for its flavor but because they knew food was meant to nourish more than the stomach. Turmeric brought vitality.

One of the oldest stories tells of a young healer named Amara who lived at the edge of a bustling trade route. Her grandmother had taught her early that turmeric was a gift from the earth—a protector. Whenever travelers arrived—dust-covered, tired, or aching—Amara would stir turmeric into a warm broth. She believed that every sip carried strength back into the body, calming the fires of discomfort and clearing the fog of exhaustion.

And she was right in ways she couldn't yet understand.

Today, we know that turmeric supports the body in remarkable ways. Its golden compounds help the body quiet unnecessary inflammation—those hidden sparks that cause stiffness, swelling, or discomfort. It shields our cells with powerful antioxidants, supporting the body's natural defenses against the wear and tear of modern life. It encourages the liver to cleanse more efficiently, supports the smooth flow of blood, and even nourishes deep parts of the brain that govern memory, clarity, and mood.

But long before any of this was written in journals or textbooks, people felt it. They saw their joints loosen, their digestion calm, their energy lift. They watched wounds heal more cleanly and spirits brighten. They didn't need scientific language—their bodies told the story.

As trade routes expanded, turmeric traveled too. Persian physicians used it in their remedies. Chinese healers folded it into their ancient medical traditions. It crossed deserts, mountains, and seas, carrying its golden glow into kitchens and healing circles far from its birthplace.

Even now, thousands of years later, turmeric still carries the wisdom of those ancient hands. When you hold it, you hold a thread of history—one root connecting generations of healers, mothers, farmers, cooks, and travelers. Its story isn't only in its benefits, but in the way it continues to warm, comfort, and restore us.

Turmeric remains what it has always been: a bright spark from the earth, supporting the body one golden moment at a time.

VERBENA

THE HERB OF CALM, CLARITY, AND QUIET POWER

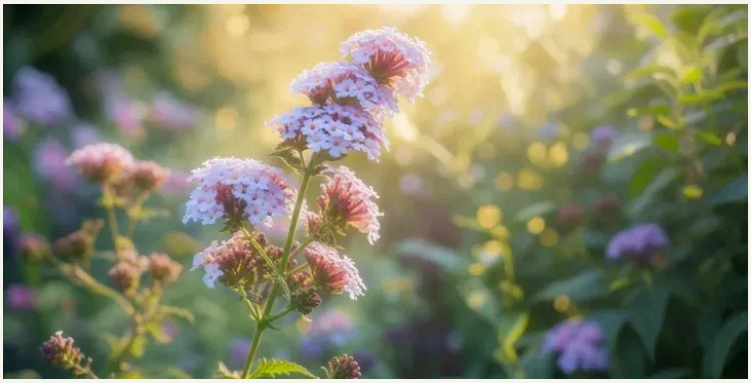

Verbena—known through history as Vervain—has always carried an energy that feels almost otherworldly. It's not loud. It's not showy. It doesn't leap out of the earth demanding attention like some plants do. Instead, Verbena whispers. It works quietly, deeply, and faithfully inside the body, supporting the systems that carry the heaviest emotional and physical load.

When someone holds fresh Verbena in their hand, they often notice its softness first—an echo of the way it works inside us. Herbalists have always considered it a "reset herb," a natural way to unwind the nerves, soften stress, and lift the emotional fog that modern life tends to create. As the body relaxes, Verbena helps the mind follow. It calms the nervous system, loosens the grip of tension headaches, eases tight muscles, and encourages the kind of sleep that feels like a full exhale for the soul.

Deep within the body, it whispers to the liver—one of the hardest-working organs we have—helping it detoxify more smoothly and gently. It supports digestion, especially when discomfort comes from stress, worry, or a scattered day. It even offers its support to the lungs, encouraging easier breathing and softer coughs. And women throughout history have turned to Verbena for comfort during their cycles, finding steady hormonal balance in its calming nature.

But to truly understand Verbena, you have to travel back in time.

In ancient Egypt, Verbena was more than a plant—it was a symbol. The people called it the Tears of Isis, believing the first Verbena sprang from the tears of the goddess herself as she wept over the resurrection of Osiris. Egyptian healers used this sacred herb to cool the body, soothe the spirit, and cleanse the weary after long, sun-soaked days along the Nile. Its fragrance filled temples, mixed into oils and offerings meant to restore clarity and protection.

Later, in the age of Rome, soldiers returning home from battle found Verbena waiting for them in the hands of temple keepers. They believed this plant could sweep away negativity, so they used it to purify their altars and their homes. Roman physicians knew its quieter gifts as well—soothing troubled stomachs, calming shaking nerves, and helping a restless mind return to peace after the intensity of war.

As time moved into the shadows of medieval Europe, Verbena earned a new name: Herba Sacra, the Sacred Herb. Monks gathered it at dawn. Midwives used it to support women's cycles and to help tired mothers rest. Travelers tucked it into their clothing for protection. And anyone wrestling with heavy thoughts or sleepless nights found comfort in small, fragrant bundles of Verbena steeped into warm evening teas.

Across civilizations, across continents, across centuries, Verbena has kept one consistent purpose: to restore balance—emotionally, physically, and energetically.

And today, when stress is high, sleep is shallow, and people are searching for natural support, Verbena steps forward once again… still quiet, still humble, still powerful. A reminder that sometimes the softest plants carry the strongest medicine.

WHITE WILLOW

THE TREE THAT TEACHES THE BODY TO BEND, NOT BREAK

There are some plants that feel less like herbs and more like elders — and White Willow is one of them. It stands along the riverbanks with a grace that almost looks like reverence, its long silver-green leaves shimmering like quiet wisdom in the wind. For thousands of years, people have looked to this gentle tree when their bodies felt tight, inflamed, overheated, or burdened.

White Willow has a way of teaching the human body what it already knows deep inside: that we are meant to bend, not break.

Long before modern medicine learned the word salicin, long before aspirin bottles lined bathroom cabinets, ancient civilizations carried a sacred respect for this tree. Five thousand years ago, Sumerian healers etched into clay tablets that the bark of the willow cooled the “fires of the joints.” They believed that trees growing near water held the ability to calm the heat inside the body — and the willow, with its roots drinking from the river, became a trusted remedy for aches that came from hard work and long days.

In ancient Egypt, laborers building temples in the desert learned the same secret. After hours hauling stone beneath a scorching sun, they brewed the bitter bark into a drink they said helped “quiet the heat” and soften the soreness of their hands and backs. They called it the tree that comforted the body the way the Nile comforted the land — a cooling presence in a world of heat.

But perhaps the most enduring story comes from Greece. Hippocrates, wandering through groves where willow branches bowed low as if in prayer, noticed villagers chewing the bark after long hours in the fields. When he asked why, they said something simple yet profound: “It cools the heat inside us.

He began to observe, to test, to listen. Soon he was recommending willow bark tea to calm fevers, ease childbirth discomfort, relax joints that swelled from overuse, and soothe the heavy, pulsing tension of the head. Word of this humble tree traveled far — carried by merchants, healers, monks, and soldiers who knew that when the body felt “too hot, too tight, or too burdened,” the willow knew how to bring relief.

For centuries, Native American healers echoed the same wisdom. They would boil willow branches in water to create a tea that soothed tired muscles, relaxed tension, and supported natural recovery after long hunts and harsh winters. Across cultures, across generations, the story was always the same: the willow helped the body find peace again.

And today, even with all the science we have, we still return to this ancient tree. We now understand that salicin — the natural compound within its bark — transforms in the body into something that eases inflammation, supports smooth blood flow, relieves head and nerve tension, and calms the discomfort that comes from daily strain. But long before we could name its chemistry, people could feel its wisdom.

White Willow reminds us that relief doesn’t always come from force; sometimes it comes from nature teaching the body how to soften.

How to release.

How to cool.

How to bend without breaking.

And in that way, this riverbank tree becomes more than a plant — it becomes a guide, a bridge between ancient healing and modern understanding, whispering the same message it has whispered for thousands of years: “Come closer. Let me help you ease the heat and carry the weight.”

BLACK CHERRY

THE CRIMSON JEWEL OF RESTORATION

Black Cherry has always carried a certain mystery. Its fruit hangs like drops of midnight wine, deep and glistening, as though the tree itself distills strength from the sun and hides it inside each dark cherry. And for centuries, people sensed there was something special inside this plant — something that calms, comforts, and restores in ways that feel almost ancient.

Black Cherry is naturally rich in anthocyanins, those deep red plant pigments that help the body defend itself from the invisible stressors of life. When you eat or drink Black Cherry, you're receiving a cascade of plant energy that supports healthy aging, eases inflammation, and strengthens the blood vessels that carry life through every inch of your body. Herbalists and healers have long relied on it to soothe tired joints, settle the tissues, and encourage deep, peaceful sleep. The fruit carries a whisper of natural melatonin — a quiet signal to the body that it is safe to rest, safe to repair, safe to restore.

But the magic of Black Cherry is not only in its nutrients — it's in its story.

Long before our modern world, the Native tribes of North America walked among vast forests where the Black Cherry trees stood tall and watchful. To the Cherokee, Iroquois, and Algonquin people, this tree was more than food; it was a companion in times of strain. They believed the Black Cherry supported the breath and the blood — that it strengthened the lungs and restored vitality to weary travelers. Hunters carried bits of dried Black Cherry bark in their medicine bundles. After long pursuits or cold nights, they would brew it into a warm, dark tea that eased the chest, calmed the lungs, and softened discomfort left behind by the journey.

When European settlers arrived, they quickly noticed the value the tribes placed on this tree. By the 1700s, Black Cherry syrup had become a trusted household remedy. Mothers kept bottles of it on wooden shelves to soothe tired bodies during winter, and farmers returning from a day of heavy labor used it to bring comfort back to their joints. Apothecaries of the time nicknamed it “the crimson jewel of the forest” because of the way it seemed to restore both rest at night and strength during the day.

As Black Cherry made its way to Europe, herbalists there believed the deep color meant it carried “the fire of the sun,” a symbol of life and vitality. They used it to support circulation, ease discomfort, and renew energy in those who felt depleted.

Across every culture, every century, the story remains the same: Black Cherry helps the body breathe easier, move easier, sleep deeper, and feel more alive. It is a fruit of restoration — one that whispers to the body, “Let me help you repair. Let me help you rest. Let me help you rise again tomorrow stronger than you were today.”

YARROW

THE WARRIOR'S HERB

Yarrow has been called many things over the centuries — healer, protector, purifier, warrior plant. When you look at it, with its delicate white flowers clustered like soft lace, you might mistake it for something fragile. But Yarrow is anything but fragile. It is one of nature's oldest protectors, a plant with a history bound tightly to human survival.

For thousands of years, Yarrow has traveled beside us — across continents, across civilizations, across battles and celebrations. Its story begins long before modern wellness conversations, long before science began naming its flavonoids and plant compounds. Its story begins on ancient battlefields.

Warriors of Greece carried Yarrow the way we might carry a first-aid kit. The great hero Achilles was said to gather this plant to tend the wounds of his soldiers. He trusted it because Yarrow had a reputation — a plant that could help slow bleeding, calm the body's fire, and support the skin as it repaired itself. Even today, its scientific name, Achillea millefolium, carries the echo of that legend.

But Yarrow didn't belong only to the Greeks.

Across Northern Europe, Celtic healers brewed Yarrow into teas meant to inspire courage and clarity. They believed it strengthened the life force and kept the spirit aligned. Native American communities — from the Cheyenne to the Ute — used Yarrow in ceremonies to cool fevers, cleanse wounds, and purify the energy around a person. To them, this wasn't just a plant; it was a guardian with a presence that protected both body and spirit.

And as these traditions spread, so did the understanding of what Yarrow offers the human body.

Yarrow supports the flow of life inside us — helping blood move more freely through the tiny pathways we depend on. It gently encourages the body to calm excessive inflammation, supporting balance where there is heat or tension. It helps the immune system stand a little taller, digest food a little easier, and repair the skin a little faster. Every culture that embraced Yarrow noticed the same thing: this plant strengthens what is weak and clears what is blocked.

There is a quiet power in Yarrow. It doesn't shout; it steadies. It doesn't overwhelm; it supports. It works with the body, reminding it how to restore itself.

In your hands, Yarrow isn't just an herb — it's a continuation of a story humans have cherished for millennia. A story of healing, courage, and resilience. A story that reminds us that sometimes the most unassuming plants carry the deepest wisdom.

GARLIC

THE FIERCE LITTLE BULB OF LIFE

Garlic has earned its place as one of the most respected healing plants on Earth. For thousands of years, this tiny white bulb has been a quiet warrior—supporting the heart, strengthening the blood, and protecting the body with a power far greater than its size. When you crush a clove, it releases allicin, a sulfur-rich spark that springs to life only when the plant is touched, chopped, or broken. It is almost as if garlic was designed to unleash its magic the moment a human reaches for it.

From the inside out, garlic supports the body at its deepest levels. It nourishes the heart and keeps the blood moving freely through the microcirculatory highways that feed every organ. It helps vessels stay flexible, supports healthy blood pressure, and encourages vibrant circulation—the kind that keeps energy flowing and the body young. It strengthens the immune system with natural antibacterial and antiviral properties, offering the body a steady shield in a world filled with unseen challenges. Garlic even lends its cleansing power to the liver and cells themselves, helping sweep away oxidative stress and supporting the body's own detox pathways. And when the lungs need help, garlic has long been used to open the breath, warm the chest, and support clear, easy respiration.

But garlic's story stretches far beyond modern science—it is woven into the history of human civilization itself.

In ancient Egypt, garlic was so treasured that its image was carved into pyramid walls. Pharaohs considered it a symbol of strength and protection. Stories say the very workers who built the pyramids were fed garlic daily, not just for nourishment, but because it kept them strong under the heat of the desert sun and protected them from sickness in the crowded camps. Garlic was their daily armor—simple, potent, and trusted.

In Greece, Olympic athletes chewed raw garlic before stepping onto the field, believing it sharpened their courage and quickened their reflexes. Across the Roman Empire, soldiers prepared for battle by eating garlic, calling it their "soldier's shield." It wasn't something they wore—it was something they carried inside their bloodstream, a quiet force helping them endure long marches, cold nights, and sudden combat.

Far to the East, in ancient China, garlic hung above doorways. Healers believed it purified the air and protected the home from illness. Long before the world understood bacteria and viruses, they knew garlic shifted the energy of a room, clearing what couldn't be seen and strengthening the family within.

Garlic has traveled through time as both food and medicine—crossing deserts, mountains, oceans, and eras—yet its purpose has never changed. It strengthens. It protects. It fuels vitality in the small, steady ways that matter most.

Even today, when we crush a clove beneath our knife, we're doing the same thing our ancestors did. We're waking up its power—inviting its ancient wisdom and fierce protection into our bodies. Garlic isn't just a plant; it's a timeless companion, a guardian that has walked beside humanity for thousands of years and continues to whisper its strength into every generation.

ARTICHOKE

THE GUARDIAN OF THE LIVER

Long before the artichoke ever appeared on a modern dinner plate, it stood tall and proud along the sun-drenched coasts of the Mediterranean, wrapped in its spiny armor like a quiet warrior of the plant kingdom. Civilizations have risen and fallen around it… but the artichoke has remained, faithfully carrying its ancient chemistry — a treasury of liver-loving, heart-supporting plant molecules — across thousands of years.

When Egyptian healers first discovered this bold green thistle, they believed it had the power to “clear the waters of the body.” They didn’t have the language we use today: detoxification, bile flow, regeneration, antioxidants. They only knew one thing — when people consumed artichoke, their bodies seemed to lighten. Their digestion eased. Their skin looked clearer. Their vitality returned. And so, the artichoke became part of their healing rituals, a sacred ally to the organs that worked the hardest.

Centuries later, the Greeks told a myth that this plant was born from a mortal woman transformed by Zeus himself. They believed the artichoke carried divine resilience — the kind that could support a body under stress and help restore balance where life had knocked it off course. In their stories, the artichoke wasn’t just a food… it was a symbol of strength, renewal, and the ability to withstand hardship without losing its beauty.

But it was the Romans who truly understood the depth of this plant. To them, the artichoke was not simply harvested; it was curated. Grown in carefully tended gardens belonging to the wealthy and powerful, the artichoke was considered a rare treasure that could fortify the liver, settle the stomach after feasts, and invigorate the heart and blood. Roman physicians often prepared concentrated artichoke extracts to help restore a tired liver, calm indigestion, or uplift the spirits of someone worn down by the burdens of life. This was a plant that worked quietly, faithfully, in the background — like a guardian cleaning and strengthening the body from within.

Today, we can finally explain what ancient healers sensed long before science had a name for it. Inside the artichoke are extraordinary compounds — cynarin, inulin, chlorogenic acid, luteolin — that support the liver as it breaks down fats and toxins, help keep cholesterol balanced, feed the beneficial bacteria in our gut, and protect our cells with powerful antioxidants. Modern research confirms exactly what history has whispered for thousands of years: the artichoke is a champion for the liver, the heart, the gut, and the entire network of cells that keep us alive and vibrant.

And maybe that's why this plant still captures our imagination. Wrapped in layers that must be patiently opened, the artichoke mirrors the journey of healing itself. You peel away the armor, the thorns, the protective leaves — and at the center, you find the heart. Soft. Nourishing. Transformational.

A fitting reminder from ancient civilizations to us today: Sometimes the most powerful healing comes from the plants that have been standing beside humanity since the beginning — quietly guarding our vitality, one leaf at a time.

MOTHERWORT

THE COURAGE HERB

If there was ever a plant that understood the human heart, it would be Motherwort. Even its name feels like an embrace—soft, steady, reassuring. For centuries, this unassuming herb has carried a reputation for doing exactly what mothers throughout time have done: calming fear, easing pain, and bringing strength when the heart trembles.

Throughout the ages, healers noticed something remarkable about this plant. When the heart beat too fast with worry, Motherwort seemed to whisper it back into rhythm. When fear tightened the chest or grief made the breath shallow, a warm infusion of this herb softened the body and brought steadiness again. People believed it had a way of reaching into the nervous system and reminding it that safety was still present—even when life felt overwhelming.

Women especially held a deep relationship with Motherwort. In ancient Greek temple gardens dedicated to Cybele, the Great Mother Goddess, women preparing for childbirth would sip teas made from its leaves. They said it gave them not just physical ease but emotional courage—the kind that helps a woman face transformation with her chin lifted and her breath steady. Across the ocean and centuries later, medieval European midwives carried pouches of dried motherwort as an essential part of their birthing kit. They called it “the lion-hearted herb,” because it seemed to give weary or frightened mothers the bravery of a lion when they needed it most.

The story continues in ancient China, where a close botanical cousin known as Yi Mu Cao was used in postpartum tonics. The belief was simple but profound: when a woman’s life force had been poured into bringing new life into the world, Motherwort helped circulate her energy again, nourish her blood, and steady her heart so her spirit could return fully to her body.

And still today, people turn to Motherwort for the very same reasons. Its natural plant compounds gently soothe an anxious heart, ease tension in the vascular system, and bring a calmness to the nervous system that feels like someone placing a comforting hand on your shoulder. It encourages the body to slow down, breathe deeply, and find clarity in moments when emotions run high or hormones shift like tides.

Motherwort's legacy is not just medicinal—it's emotional, spiritual, ancestral. It is the herb people reached for when the world felt too heavy. It is the plant that women trusted through childbirth, grief, transition, and uncertainty. It is the quiet companion that has followed humanity through thousands of years, reminding us that inside every one of us is a lion heart waiting to rise again.

In every era, every culture, and every generation, Motherwort has been the same faithful friend: a plant that steadies the heart, settles the nerves, and restores courage when life calls us to be brave.

HOPS

THE CALMING FLOWER OF STILLNESS AND SLEEP

If you follow the winding edges of an old European monastery garden, past the rosemary hedges and the damp stone walls, you might find a vine climbing toward the sun—its pale green cones swaying like tiny lanterns. This is Hop, a plant most people today associate with beer, but whose story reaches much deeper into the human quest for peace, balance, and rest.

Hop has always carried a certain quietness about it. The aromatic cones hold natural resins—humulone, lupulone, and soft essential oils—that seem to breathe out calm with every inhalation. Ancient healers noticed this long before science had the words for it. They watched how people who worked with the plant—farmers harvesting the vines or monks tending the hop gardens—became noticeably more serene as the day went on. Their bodies relaxed. Their minds softened. Sleep came easier.

Travelers in the Middle Ages learned quickly that Hop was no ordinary plant. Herbal women along the trade routes shared a simple but powerful remedy: fill a small linen pouch with dried hop flowers and place it beneath your pillow. They called it “night’s lantern,” believing that the plant had a way of guiding restless minds into stillness. Those who tried it often awakened with the sense that the mind had been washed clean—quiet, refreshed, and deeply restored.

Inside the body, Hop’s gifts unfold gently and naturally. It speaks first to the nervous system, easing the busy chatter that so often steals our peace. The same compounds that soothe the mind also help the muscles unwind, releasing knots of tension built up from long days and longer worries. Hop has been used for generations to invite sleep, not by forcing the body into rest but by co-axing it, the way a soft lullaby calms a child.

But its influence doesn’t stop there. The plant’s natural bitters awaken the digestive fires, supporting smoother digestion and helping the body process nourishment with greater ease. Women throughout history also found comfort in Hop during times of hormonal fluctuation. Its gentle plant-estrogens helped ease mood swings, warmth surges, and the uncomfortable waves that came with shifting seasons of life.

Every civilization that touched this vine left behind stories of what it offered. In the cool stone monasteries of medieval Europe, monks discovered that handling hops during brewing made them drowsy. Before long, they began drying the cones and stitching them into their own sleeping pillows. Royal households followed. Soldiers returning from battle were given hop infusions to ease their trembling nerves. Farmers passed the tradition through generations: Hop brings the mind home.

Today, the plant still carries that same ancient whisper. It supports the nervous system, cushions the mind, nurtures digestion, and encourages the kind of deep rest the modern world often steals from us. Even now, if you hold a hop cone in your hands and breathe in its scent, you can feel its history—centuries of calming hearts, quieting storms, and helping tired souls find their way back to themselves.

Hop is a reminder that nature has always known what we need: a place to settle, a breath of ease, and a gentle return to stillness.

THE RED RASPBERRY

NATURE'S SCARLET WHISPER

The red raspberry may look like a simple woodland berry, but hidden beneath its soft, fragrant sweetness lies a long history of healing, strength, and feminine wisdom. For thousands of years, this plant has quietly accompanied humankind—growing along forest edges, climbing sun-lit hillsides, and offering both nourishment and medicine to any who cared to notice.

Its story begins in ancient Greece, on the slopes of Mount Ida. Legend tells that the nymph Ida, caretaker of the infant Zeus, reached for a wild raspberry bush to soothe the crying child. As she plucked the pale, delicate berries, a thorn pricked her finger. A single drop of her divine blood fell onto the fruit, staining them forever with their deep, ruby color. From that moment on, the people of the mountains believed red raspberries carried the essence of life, love, and resilience—a gift from the heavens themselves.

As centuries passed, the raspberry plant continued to travel with people across continents. It found its way into medieval monastery gardens where monks, skilled in the art of herbal healing, noticed something extraordinary: the leaves possessed a quiet power. When steeped into a tea, the leaves strengthened the body in ways that seemed subtle yet profound. Women who drank the infusion spoke of greater balance, easier cycles, calmer moods, and a grounded sense of vitality. It was said that raspberry leaves helped prepare the body for life's transitions, whether the beginning of womanhood, the rhythms of motherhood, or the graceful art of aging.

Herbalists came to understand that the plant's strength lay not only in its berries but also in its leaves—rich in vitamins, minerals, antioxidants, and the unique alkaloid fragarine, which seemed to speak directly to the muscles and tissues of the body. Raspberry leaves supported digestion, soothed discomfort, and nurtured the womb. They offered clarity and calm during times of emotional turbulence. And in the quiet dance of the bloodstream, they helped protect cells, nourish microcirculation, and brighten the skin with the glow of well-fed life.

Traveling healers in old villages would often be seen gathering raspberry leaves at dawn, believing the morning sun awakened the plant's most potent energies. They dried the leaves in woven baskets and stored them in clay jars, saving them for teas given to young maidens, expectant mothers, weary travelers, and elders needing strength. To them, the red raspberry was more than an herb—it was a companion, a gentle guardian that supported body and spirit alike.

Even today, modern research echoes what ancient civilizations already sensed. The antioxidants shield the cells. The tannins protect the gut. The vitamins nourish the heart, blood, and skin. And the berries, sweet and scarlet like Ida's gift, carry the same legacy of life-giving energy.

The red raspberry reminds us that some of nature's most powerful allies don't shout—they whisper. They grow quietly along forgotten paths. They offer their gifts without demand. And they connect us to a lineage of healers—Greek nymphs, wise monks, village grandmothers—who understood that true nourishment comes not just from what a plant gives the body, but from the stories it carries through time.

HAWTHORN

THE HEART'S SILENT GUARDIAN

For thousands of years, before the words cardiovascular system or microcirculation ever existed, humans instinctively understood that certain plants spoke directly to the heart. Among them stood Hawthorn — a small, unassuming tree with delicate white blossoms in spring and brilliant red berries in autumn. To ancient people, this was no ordinary plant. This was a guardian.

Travelers in old Greece used to pluck the berries before long journeys, believing that Hawthorn strengthened the body's inner fire. Local messengers, whose legs carried the lifeblood of communication between distant city-states, swore that eating the berries "opened the pathways of breath and blood." Though they had no scientific language for it, they were describing what we now know: Hawthorn gently enhances the flow of blood through the heart and vessels, supporting endurance, oxygenation, and vitality.

Far to the north, in the mist-covered Celtic lands, Hawthorn was revered as a Faerie Tree — sacred, protective, and alive with unseen energy. People would tie ribbons around its branches as offerings of gratitude, especially for matters of the heart. It was said that couples who married under a Hawthorn bough were blessed with long life and a harmonious heart, both physically and emotionally. Even today, many of these ancient trees stand untouched, respected as symbols of protection, love, and strength.

Centuries later, in the courts of Imperial China, Hawthorn — known as Shan Zha — found its way into the hands of the Emperor's physicians. There it was used not only for the heart, but also to ease the body after large ceremonial feasts. These healers observed that the fruit supported digestion and circulation, helping energy move freely throughout the body. In their language, Hawthorn "unblocked the pathways," a phrase that beautifully mirrors modern understanding of microcirculation.

And while traditions varied from culture to culture, their experience pointed to the same truth: Hawthorn supports the heart in every way that matters.

Its antioxidants protect the delicate cells of the cardiovascular system.

Its compounds help maintain healthy blood pressure.

Its soothing nature calms the emotional and physical heart alike.

And its gentle influence on blood flow makes it a quiet but powerful ally in longevity.

Today, when you hold Hawthorn in your hand — whether leaf, flower, or berry — you are touching something that has walked with humanity for millennia. A plant that strengthened warriors, guided lovers, calmed the weary, and supported the noble work of the heart long before science caught up and named flavonoids, OPCs, and circulatory tone.

Hawthorn remains what it has always been: A silent guardian. A protector of life's most vital rhythm.

A reminder that nature has always known how to care for the heart.

ELECAMPANE

THE GOLDEN BREATH OF THE ANCIENTS

Elecampane has long been called the herb of breath and brightness—a towering plant with golden, sun-like petals and a root that carries warmth, depth, and ancient strength. Its story begins, not in a lab or in a modern clinic, but in myth.

Legend says Elecampane first appeared where Helen of Troy's tears touched the earth. Her tears were said to hold both sorrow and radiance—so the plant that sprang from them was believed to carry the same dual gift: the ability to comfort the weary, and the ability to restore vitality to the body. For thousands of years, healers considered Elecampane a plant of beauty, breath, and endurance.

And so Elecampane's reputation spread across civilizations.In ancient Greece, healers carried its dried root as a companion to feasts. After long tables of roasted meats, fruits dripping with honey, and wine poured in celebration, Elecampane would be brought out—not as medicine, but as tradition. A small piece of the root was chewed to "light a fire in the belly," as they described it. It supported digestion, soothed the stomach, and brought balance after indulgence. They believed it kept the inner flame strong, both physically and spiritually.

The Romans knew Elecampane as a protector of the lungs. Soldiers stationed in damp, cold regions were given Elecampane root to carry in their packs. At the first sign of a heavy cough or sluggish breath, they would brew it into a hot drink that warmed the chest and opened the airways. Roman physicians considered it a sacred ally for the respiratory system—one of the few herbs powerful enough to keep the deep lungs clear and strong through harsh winters and long marches.

As centuries passed and empires rose and fell, Elecampane found its way into the kitchens and healing rooms of medieval Europe. In small stone cottages, women would slice the root into thin pieces, simmering it into thick syrups with honey. These golden brews were kept for the darkest months of winter, when breathing grew heavy and fires burned low. To them, Elecampane was more than an herb; it was a symbol of protection, an offering of warmth to the body when the world outside felt cold and unforgiving.

What made Elecampane so cherished across all these cultures was its unmistakable effect on the body.It supports the lungs, helping breath move freely and clearing the heaviness that settles in the chest. It encourages the natural movement of mucus, soothing the bronchi and strengthening the respiratory system from deep within—just as ancient healers observed.

Its rich stores of inulin help nourish the gut, supporting digestion, easing bloating, and harmonizing the microbiome. For generations, people recognized its ability to keep the “inner fires” burning smoothly.

And the same warming, cleansing nature that helped the lungs and digestive system was also known to support the immune system, the lymphatic flow, and even the skin, which so often reflects the inner environment of the body.

Elecampane is a plant of clearing, opening, and restoring—carrying the warmth of the sun in its petals and the strength of the earth in its root.

Across civilizations and centuries, it has been a quiet guardian of breath and vitality. Its story is woven through the lives of soldiers, mothers, healers, and travelers, all of whom trusted its golden root to bring strength when the body needed support the most.

In every era, Elecampane has offered the same timeless gift: a deeper breath, a steadier flame, and a quiet return to balance.

FENNEL BULB

THE ANCIENT HERB OF CLARITY, CALM, AND CIRCULATION

From the moment you slice into a fresh fennel bulb, its sweet, anise-like fragrance seems to open the air around you—like a window being pushed up in a stuffy room. Fennel has always had that effect on people. It clears space. It brings ease. It softens the tension that forms in the gut and the mind. And for thousands of years, cultures from Greece to China believed this simple plant carried an uncommon kind of life force.

The fennel bulb itself is a crisp, pale, layered heart growing at the base of feathery green fronds. Inside, it hides potent plant compounds—anethole, vitamin C, antioxidant flavonoids, and soothing aromatic oils. These nutrients work deep inside the body, easing digestion, helping the gut relax, supporting the liver's natural filtering work, strengthening immunity, and even nourishing the delicate microvessels that keep blood flowing with freedom and vitality. To nourish fennel is to nourish clarity—clarity in the mind, clarity in the breath, and clarity in the pathways that keep life moving.

Ancient healers understood this intuitively. They didn't talk about antioxidants or cellular signaling, but they recognized fennel as a plant that "lightened" the body. Greek athletes chewed fennel before competitions, believing it helped them breathe easier and move more fluidly. Women used fennel tonics to balance their cycles and soothe the discomforts of the changing moon. Soldiers carried it on long marches, trusting its ability to keep their digestion calm and their minds alert.

And then there is the famous legend—one of the oldest stories in herbal history. The Greeks believed that when Prometheus stole fire from the gods to give to humankind, he hid the divine spark inside the hollow stem of a giant fennel stalk. From that moment, fennel became a symbol of empowerment, illumination, and the courage to claim one's own vitality. To the people of ancient Greece, fennel represented the bridge between struggle and strength, between darkness and new light.

The Romans embraced fennel with equal passion. Their bustling feasts often ended with fennel, not just as seasoning but as medicine—stewed bulbs, teas, and broths crafted to ease the stomach and keep the body balanced. Roman healers believed fennel “cooled the heat” of inflammation and brought harmony to the organs. Mothers drank fennel infusions to support lactation, and elders used it to clear the lungs and calm persistent coughs. Wherever the empire stretched, fennel traveled with it—woven into gardens, kitchens, and healing halls.

Across Asia, fennel became a favored digestive and respiratory ally. In traditional Chinese medicine, it was used to warm the center of the body, dispel stagnation, and help energy flow freely again. It was never just food, never just flavor—always a plant of movement, balance, and gentle strength.

Today, modern science echoes what ancient civilizations felt in their bones. Fennel’s natural compounds soothe the gut, support the liver, strengthen the immune system, balance hormones, and nourish healthy circulation. Its antioxidants help protect the body from oxidative stress, supporting cellular health in a world where stressors are constant and invisible. Whether roasted, raw, juiced, or brewed into a calming tea, fennel continues the lineage of bringing ease where the body has tightened and clarity where the body has dulled.

A fennel bulb is more than a vegetable. It is a story—a story of breath, balance, and awakening. A story of ancient hands passing a sacred plant from one generation to the next. And when you bring fennel into your own life, you join that lineage. You invite its clarity into your cells and its calm into your bloodstream.

You receive the same gift our ancestors believed Prometheus carried through the night:a spark of vitality meant to illuminate the path forward.

CENTAURY HERB

THE BITTER GIFT OF THE MOUNTAINS

Centaury Herb, with its delicate pink blossoms and slender stems, may look gentle, but it carries an ancient power that has been recognized across civilizations. For thousands of years, healers have known that its bitterness is not a flaw—it is the very source of its strength. Centaury awakens the body from the inside out, calling forth digestion, vitality, and energy in a way that only true plant wisdom can.

When consumed, even as a small sip of tea, Centaury signals the entire digestive system to come alive. It sparks the release of gastric juices and enzymes, encouraging the stomach, pancreas, and liver to work in harmony. As these inner fires ignite, the body becomes more capable of breaking down food, absorbing nutrients, and sending nourishment to every cell. Many herbalists throughout history believed Centaury "strengthened the blood" because people who were weak, tired, or poorly nourished seemed to regain color, clarity, and life after taking it for several days.

The liver, that great internal filter, also answers to Centaury's call. The herb encourages the flow of bile and supports the cleansing processes that help remove stagnation. Centaury has long been used as a gentle cleanser—never overwhelming the body, but instead nudging it toward balance. For individuals with sluggish digestion, fullness after meals, or lingering discomfort, Centaury was often the quiet remedy placed into their cups.

Yet the story of Centaury reaches far beyond physical digestion. In old European villages, mothers brewed it as a remedy for children who had lost their appetite or seemed unable to settle their stomachs. Travelers carried it tucked into their pouches to soothe indigestion from strange foods or long journeys. Even today, herbalists prepare it for those who need to reconnect with their body's natural hunger and rhythm.

Its history, however, stretches even deeper into myth. The name Centaury comes from Chiron, the legendary centaur of Greek mythology, known as the teacher of heroes. Chiron was wise, compassionate, and skilled in the healing arts. The old story says he was struck by a poisoned arrow and, though immortal, suffered terribly. Searching for relief, he wandered the mountains until he found a small herb blooming among the stones. Its bitterness nearly startled him, but when he brewed it into a potion, the pain eased and clarity returned. The plant became known as “Chiron’s Herb,” or Centaurion, a gift of the mountains to restore strength even in times of great wounding.

The Romans later adopted the herb as a tonic for soldiers, believing it steadied the stomach and courage before long marches. Medieval healers used it in their bitters, tinctures, and elixirs to cleanse the liver and purify the blood. And in quiet cottages across Europe, Centaury remained a household remedy, reserved for when the stomach went cold, the appetite faded, or the body needed a gentle awakening.

Centaury Herb continues its legacy today as a plant that brings balance, clarity, and inner movement. It reminds the body how to digest life—both literally and symbolically. With each bitter drop, it calls the system back to its natural rhythm, supporting vitality, circulation, and the subtle flow of energy that sustains well-being. For those who seek a plant that not only heals but teaches, Centaury stands as one of nature’s quiet but enduring guides.

HOW TO PRESERVE

We all understand this now: preservatives are not harmless.
There truly is no such thing as a safe preservative—only ones we've learned to tolerate.

So the question becomes...
How do you preserve forty-four living plants without killing what makes them powerful?

The answer is not chemicals.
And it is not synthetics.

The science team discovered something remarkable: the 44th ingredient is not a chemical at all—but a living combination of three plants, gently fermented into a plant-based alcohol. This fermentation becomes the only preservative in the entire formula—one that protects the integrity of the plants rather than stripping it away.

On the label, you'll see the words food-grade ethanol.
And while that is technically accurate, it is also deeply incomplete.

Why?
Because labeling law only allows ingredients that already exist on an approved list. And this form of plant alcohol has never existed before. It has no official name. So the closest legal term must be used—even when it doesn't tell the full story.

Strange? Yes.
But that's the law.

And here's something even more surprising:
We are not allowed to list the true shelf life either. Regulations limit it to three years—even when the science shows it lasts far longer.

So what you're holding isn't preserved by chemicals.
It isn't stabilized by synthetics.
And it isn't limited by what's written on a label.

It's preserved by plants—protecting plants—working exactly as nature intended.

Sometimes the truth lives between the lines.

THE HIDDEN POWER OF PLANTS

Why the Most Nutritious Parts Are the Ones You Never See

When most people think about “eating healthy,” they picture the obvious parts of a plant—the juicy fruit, the leafy greens, the soft stems, or the colorful florets neatly arranged on grocery-store shelves. But here’s one of the great lost truths of nutrition:

**The most nutrient-dense parts of many plants aren’t the fruit… and they’re not the leaves.

They are the roots, the stems, the bark, and the microscopic molecules hidden deep inside.**

For thousands of years, ancient healers knew this. They harvested the bitter root, not the sweet berry. They boiled the tough stem, not the tender leaf. They ground the bark, the rhizome, the resin, the hidden parts that modern consumers never see. Why? Because those “unwanted” pieces were often where the plant stored its bioactive power—the compounds it created to defend itself, repair itself, and communicate with its environment.

Today, those parts rarely make it to our kitchens.

In fact, you couldn’t buy them in a grocery store even if you wanted to.

Supermarkets give us what looks good, what ships well, what won’t scare consumers with bitterness, texture, or intensity. What they don’t give us are the potent cores, the medicinal roots, or the powerful phytochemical reservoirs that traditional cultures prized. The shelves are full of what’s easy to sell—not what’s maximally nutritious.

This is part of what has caused the great nutritional collapse of modern times. We aren’t just missing plant nutrients—we’re missing the most important parts of the plant altogether.

THE SCIENTISTS WHO WENT LOOKING FOR THE LOST PARTS

Here is where the story gets really exciting!
Over the past 50 years, a quiet group of plant scientists, ethnobotanists, molecular biologists, and quantum physicists set out on a mission:

To find the most nutritious parts…of the most nutritious parts…inside the most nutrient-dense plants on Earth.

They weren't looking at the orange—they were studying the bitter white pith.

Not the pretty rose petals—they were mapping the molecules in the thorn and the hip.

Not the culinary herb—but the root system beneath it, signaling stress, survival, and adaptation.

With advanced technology — they traveled deeper and deeper into the plant, all the way down to its molecules, its ancient survival chemistry, the compounds it uses to communicate with the environment.

These scientists discovered something extraordinary:
**Every plant has "hero molecules,"
but they're almost never in the part we eat.**

They're buried in the root bark.
They're sealed inside the resin.
They're locked into the core of the stem.
They're tucked into the bitter rind that we throw away.

This is where plants store their incredible nutrient density—nutrients you cannot find in any supermarket. And once these molecules are identified, isolated, and brought forward with modern extraction methods, they become the kind of plant-powered nutrition that ancient civilizations relied on but modern humans have completely forgotten.

This is the premise—and the promise—behind The Lost 44 Plants.

As you turn these final pages, take a moment to reflect on the journey you've just taken. You've walked through forgotten fields, ancient traditions, and the botanical intelligence that once nourished entire civilizations. You've seen how food has changed over the last 50 years—how the soil no longer carries the same mineral richness, how crops no longer deliver the same density of nutrients, and how our modern world has unintentionally drifted far from the nourishment our bodies were designed for.

Yet one truth remains unshaken:

LIFE IS IN THE BLOOD

Your blood fuels every part of your body
—your energy, your clarity, your well-being,
your vitality. And the building blocks of your blood come from a simple source:

Food. Real nourishment. Quality nutrition.

So the question becomes:
What kind of building blocks are you giving your body today?

Because when your body is facing everyday tensions, stresses, or demands, the most supportive step you can take is to fuel your body well.
Low nutrition often means low support.
Strong nutrition means strong support.

Good nutrition does not diagnose, treat, cure, or prevent problems—
But it does provide the raw materials your body uses for its normal, healthy functions.

Your body is always working for you.
Give it the fuel it needs to do what it was designed to do.

You have now rediscovered the Lost 44 Plants—botanicals treasured across generations, many of which are no longer found in stores, and even when they are, the most nutrient-rich parts are missing from our daily diets.

And now, there is a way to bring the top parts of these top plants back into modern life.

iHeRQles — The Nutrition Addition

A breakthrough plant-based spray crafted from the top parts of the top 44 plants —the roots, leaves, stems, and active botanical compounds nature intended us to have.

Use it on your food.
Use it in your mouth.
Use it anywhere you want to elevate the nutritional value of what you eat.

It doesn't replace your meals—
It restores them.

It doesn't make medical promises—
It offers nutritional solutions your body can use every day.

YOUR NEXT STEP

If someone cared enough to share this book with you, it means they care deeply about your well-being.
Reconnect with them.

Let them tell you how adding concentrated plant nutrition has supported their daily life, their energy, their vitality. Their personal experience may spark a new beginning for you as well.

A Gentle Invitation

When you are ready, visit www.iPowRUp.com .

There you'll find a short, eye-opening video that reveals how simple it can be to add real nutrition back into your daily meals—a way to elevate every bite in a world where food no longer carries the nutrient strength it once did.

No pressure.
No hype.
Just clarity.

A fresh perspective on what your body may have been missing.

The Journey Continues

You now know what was lost.
You now understand why it matters.
And you now hold the pathway to reclaiming this ancient nourishment in modern life.

Nourish your body.
Support your blood.
Embrace the wisdom of plants that once fueled generations.

The Lost 44 Plants have been rediscovered—
and now,
they are ready to support you.

Written by: Kare Possick

THE LOST 44 PLANTS

For centuries, human health and vitality were supported by medicinal plants that are now largely missing from the modern diet. The Lost 44 Plants explores the forgotten botanicals that once nourished the body, strengthened immunity, supported circulation, balanced hormones, and promoted long-term wellness at the cellular level. These healing plants were trusted by ancient cultures around the world—used not as supplements, but as everyday nourishment—until industrial food systems quietly pushed them aside.

Blending plant history, traditional herbal wisdom, and modern nutritional science, this book uncovers forty-four powerful herbs and botanicals whose benefits are only now being rediscovered. Readers will learn how these plants supported energy, digestion, brain health, inflammation balance, and overall resilience—and why their absence may be connected to many modern health challenges.

This is not a quick-fix health book or a passing wellness trend. The Lost 44 Plants is a deep dive into natural healing, ancestral nutrition, and the intelligence of plants. It offers a new way to understand food as medicine and reconnect with the botanical knowledge that sustained humanity for generations. For readers interested in holistic health, herbal remedies, plant-based nutrition, and natural wellness, this book offers a powerful return to what the body has always recognized as true nourishment.

By Kare Possick