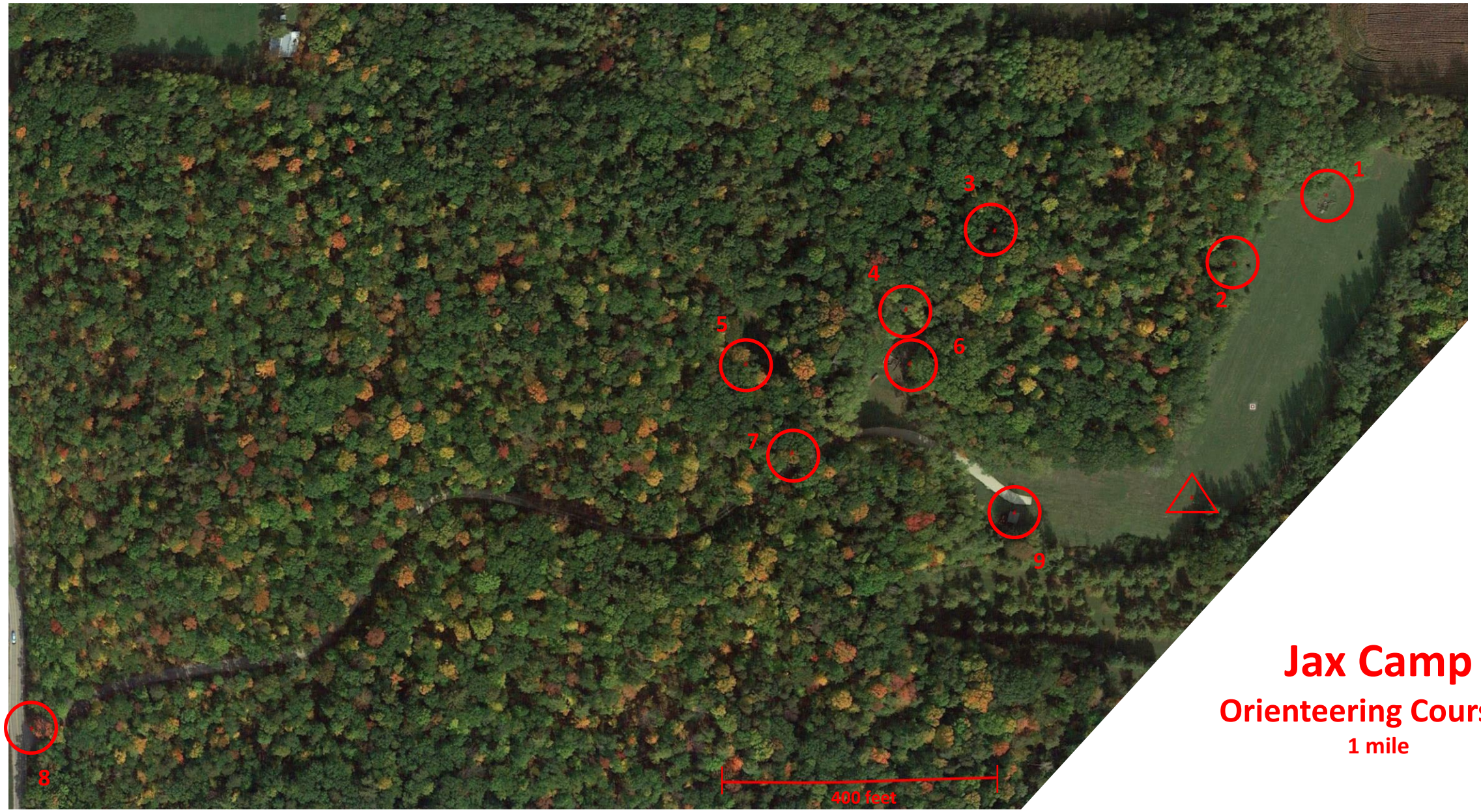

Jax Camp

Orienteering Course A

1 mile

- **Course starts at the flagpole** (triangle): It is recommended to draw in your route and determine your bearings before heading out. In each blank, write the control's code. At each control, you know you are at the correct one if the control code is matches. To record that you arrived at the correct control, write down the proof code.
- **Before or after the course:** Assume you need to replace the rope to raise and lower the flag. You want enough to go from the top of the flagpole to the ground. How long of a rope do you need to purchase? First Class Requirement 4a. Using a map and compass, complete an orienteering course that covers at least one mile and requires measuring the height and/or width of designated items (tree, tower, canyon, ditch, etc). [current as of 7/1/2020]

Control	Example	1	2	3	4	5	6	7	8	9
Bearing to control	47°									
Control Code	30	31	32	33	34	35	36	37	38	39
Proof Code	AZ									