

PESI Attendee Satisfaction Report

Seminar Code: 58509HMD

Seminar Date: 12/04/2017

Speaker Jay Berk

State: IN

Topic MH Issues in the Classroom

Expertise

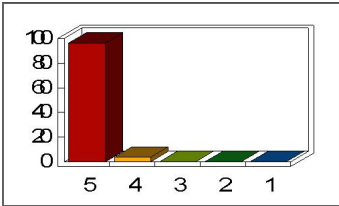

Response	Percent
5.00	96.43
4.00	3.57
3.00	0.00
2.00	0.00
1.00	0.00

Mean: 4.96

Delivery

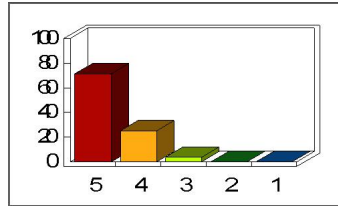

Response	Percent
5.00	71.43
4.00	25.00
3.00	3.57
2.00	0.00
1.00	0.00

Mean: 4.68

Responsiveness

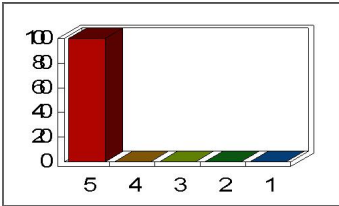

Response	Percent
5.00	100.00
4.00	0.00
3.00	0.00
2.00	0.00
1.00	0.00

Mean: 5.00

Technology

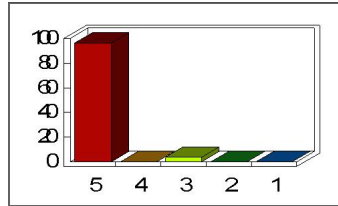

Response	Percent
5.00	96.43
4.00	0.00
3.00	3.57
2.00	0.00
1.00	0.00

Mean: 4.93

Objectives

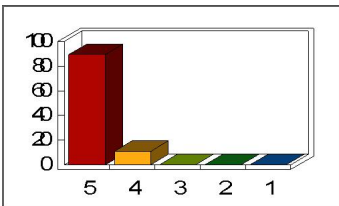

Response	Percent
5.00	89.29
4.00	10.71
3.00	0.00
2.00	0.00
1.00	0.00

Mean: 4.89

AppropriateContent

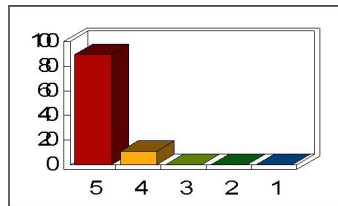

Response	Percent
5.00	89.29
4.00	10.71
3.00	0.00
2.00	0.00
1.00	0.00

Mean: 4.89

Current/Relevant

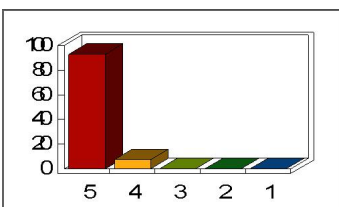

Response	Percent
5.00	92.86
4.00	7.14
3.00	0.00
2.00	0.00
1.00	0.00

Mean: 4.93

TeachingMethods

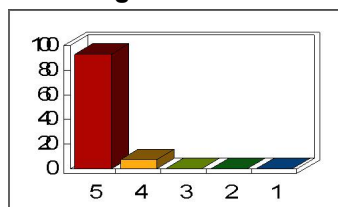

Response	Percent
5.00	92.86
4.00	7.14
3.00	0.00
2.00	0.00
1.00	0.00

Mean: 4.93

HowMuchLearned

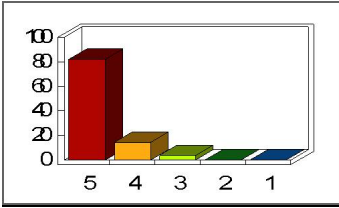

Response	Percent
5.00	82.14
4.00	14.29
3.00	3.57
2.00	0.00
1.00	0.00

Mean: 4.79

Overall

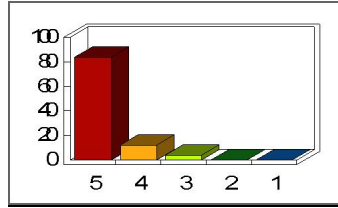

Response	Percent
5.00	84.00
4.00	12.00
3.00	4.00
2.00	0.00
1.00	0.00

Mean: 4.80

Accessible

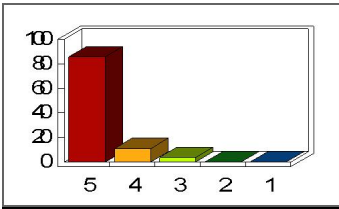

Response	Percent
5.00	85.71
4.00	10.71
3.00	3.57
2.00	0.00
1.00	0.00

Mean: 4.82

Conducive

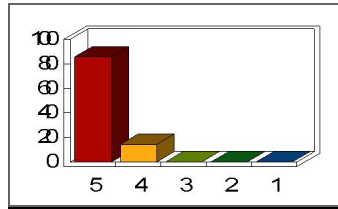

Response	Percent
5.00	85.71
4.00	14.29
3.00	0.00
2.00	0.00
1.00	0.00

Mean: 4.86

Registration

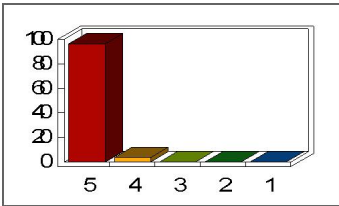

Response	Percent
5.00	96.43
4.00	3.57
3.00	0.00
2.00	0.00
1.00	0.00

Mean: 4.96

Questions/Concerns

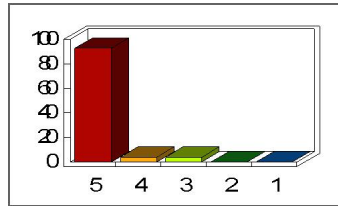

Response	Percent
5.00	92.59
4.00	3.70
3.00	3.70
2.00	0.00
1.00	0.00

Mean: 4.89

PESI Attendee Satisfaction Report

Seminar Code: 58509IND

Seminar Date: 12/05/2017

Speaker Jay Berk

State: IN

Topic MH Issues in the Classroom

Expertise

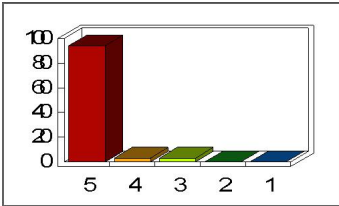

Mean: 4.91

Delivery

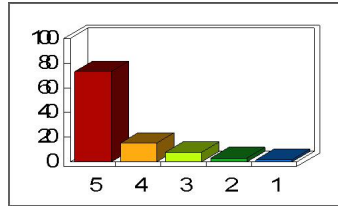

Mean: 4.55

Responsiveness

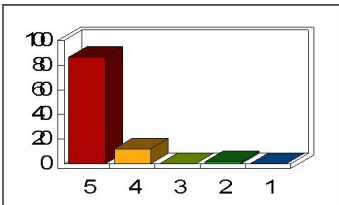

Mean: 4.84

Technology

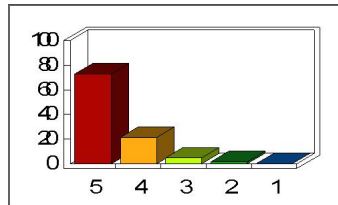

Mean: 4.65

Objectives

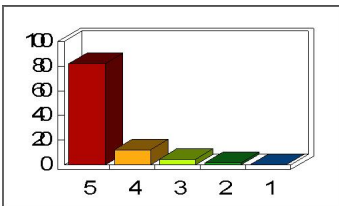

Mean: 4.75

AppropriateContent

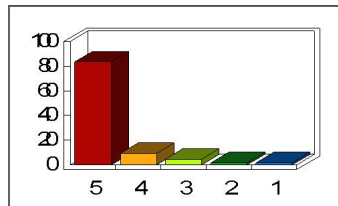

Mean: 4.72

Current/Relevant

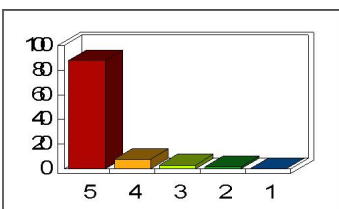

Mean: 4.82

TeachingMethods

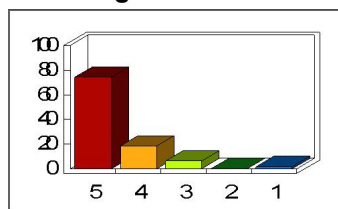

Mean: 4.64

HowMuchLearned

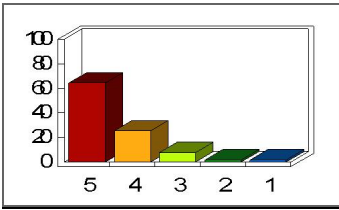

Mean: 4.49

Overall

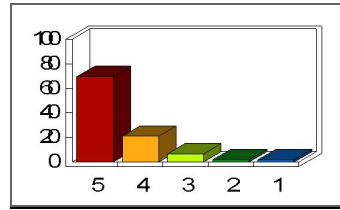

Mean: 4.55

Accessible

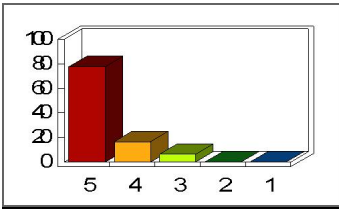

Mean: 4.72

Conducive

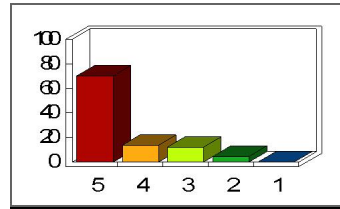

Mean: 4.49

Registration

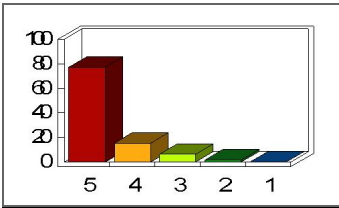

Mean: 4.68

Questions/Concerns

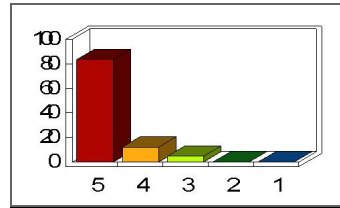

Mean: 4.79

PESI Attendee Satisfaction Report

Seminar Code: 58509FWA

Seminar Date: 12/06/2017

Speaker Jay Berk

State: IN

Topic MH Issues in the Classroom

Expertise

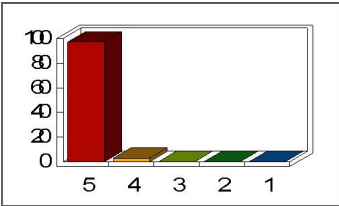

Response	Percent
5.00	97.14
4.00	2.86
3.00	0.00
2.00	0.00
1.00	0.00

Mean: 4.97

Delivery

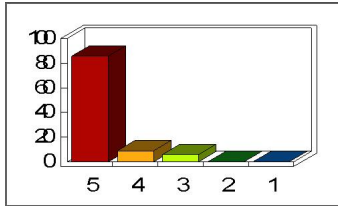

Response	Percent
5.00	85.71
4.00	8.57
3.00	5.71
2.00	0.00
1.00	0.00

Mean: 4.80

Responsiveness

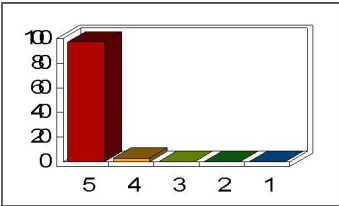

Response	Percent
5.00	97.14
4.00	2.86
3.00	0.00
2.00	0.00
1.00	0.00

Mean: 4.97

Technology

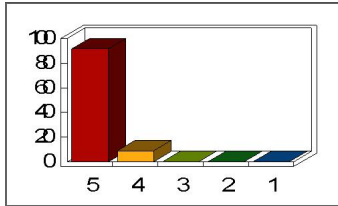

Response	Percent
5.00	91.43
4.00	8.57
3.00	0.00
2.00	0.00
1.00	0.00

Mean: 4.91

Objectives

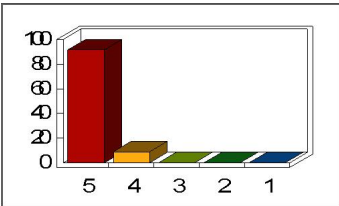

Response	Percent
5.00	91.43
4.00	8.57
3.00	0.00
2.00	0.00
1.00	0.00

Mean: 4.91

AppropriateContent

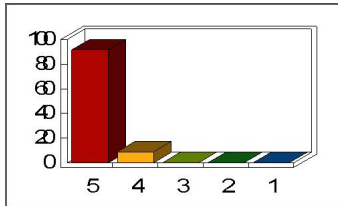

Response	Percent
5.00	91.43
4.00	8.57
3.00	0.00
2.00	0.00
1.00	0.00

Mean: 4.91

Current/Relevant

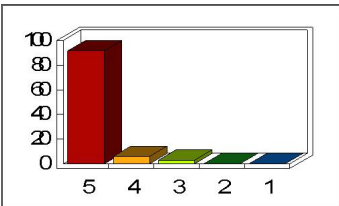

Response	Percent
5.00	91.43
4.00	5.71
3.00	2.86
2.00	0.00
1.00	0.00

Mean: 4.89

TeachingMethods

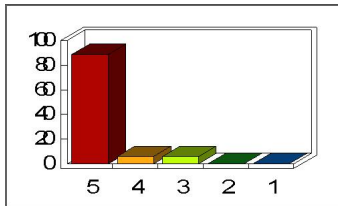

Response	Percent
5.00	88.57
4.00	5.71
3.00	5.71
2.00	0.00
1.00	0.00

Mean: 4.83

HowMuchLearned

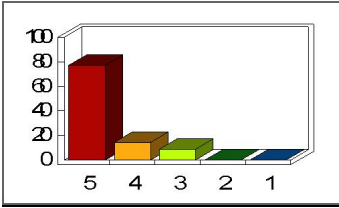

Response	Percent
5.00	77.14
4.00	14.29
3.00	8.57
2.00	0.00
1.00	0.00

Mean: 4.69

Overall

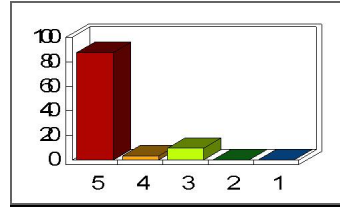

Response	Percent
5.00	87.50
4.00	3.13
3.00	9.38
2.00	0.00
1.00	0.00

Mean: 4.78

Accessible

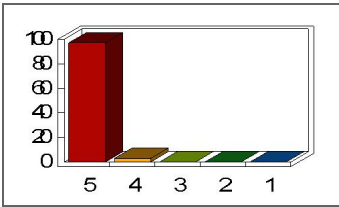

Response	Percent
5.00	97.14
4.00	2.86
3.00	0.00
2.00	0.00
1.00	0.00

Mean: 4.97

Conducive

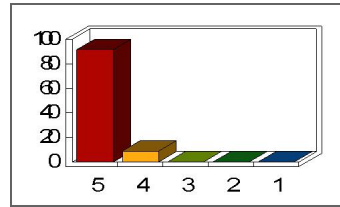

Response	Percent
5.00	91.43
4.00	8.57
3.00	0.00
2.00	0.00
1.00	0.00

Mean: 4.91

Registration

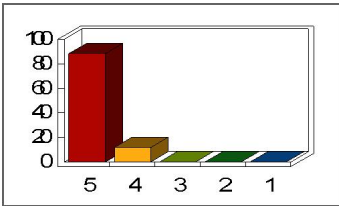

Response	Percent
5.00	88.24
4.00	11.76
3.00	0.00
2.00	0.00
1.00	0.00

Mean: 4.88

Questions/Concerns

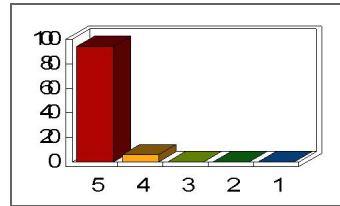

Response	Percent
5.00	94.12
4.00	5.88
3.00	0.00
2.00	0.00
1.00	0.00

Mean: 4.94