

Borrower/Client		File No.	
Property Address measure			
City	County	State	Zip Code
Lender			

TABLE OF CONTENTS



Table of Contents	1
Building Sketch	2

Building Sketch

Borrower/Client			
Property Address measure			
City	County	State	Zip Code
Lender			

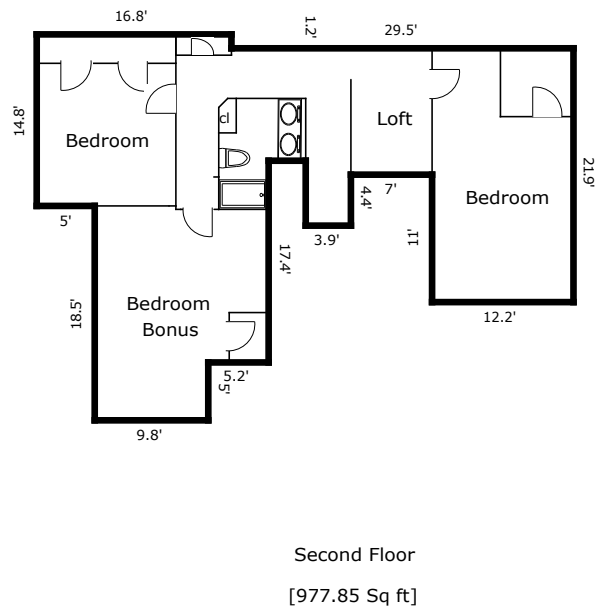
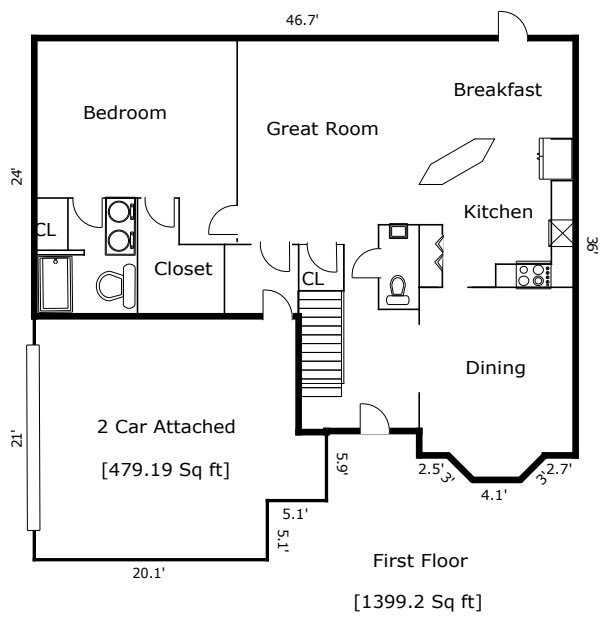

TOTAL Sketch by a la mode, inc.

Area Calculations Summary

Living Area	Area	Calculation Details
First Floor	1399.2 Sq ft	$0.5 \times 2.1 \times 2.1 = 2.2$ $0.5 \times 2.1 \times 2.1 = 2.2$ $4.1 \times 2.1 = 8.7$ $24 \times 22.8 = 547.2$ $23.9 \times 33.9 = 810.2$ $0.1 \times 2.4 = 0.2$ $2.1 \times 13.5 = 28.4$
Second Floor	977.9 Sq ft	$21.9 \times 12.2 = 267.2$ $10.9 \times 7 = 76.3$ $9.8 \times 5 = 49$ $15 \times 13.5 = 202.5$ $14.8 \times 16.8 = 248.6$ $10.3 \times 9.7 = 99.9$ $5.6 \times 3.9 = 21.8$ $3.2 \times 3.9 = 12.5$
Total Living Area (Rounded):	2377 Sq ft	
Non-living Area		
2 Car Attached	479.2 Sq ft	$21 \times 20.1 = 422.1$ $5.1 \times 5.9 = 30.1$ $2.7 \times 10 = 27$