

Midwest Regional Spring Braunvieh Sale

Our 30th Year



Saturday, May 8, 2021

Springfield, Missouri

1 p.m. • Springfield Livestock Marketing Center

I-44 West of Springfield, Exit #70

Selling 72 Braunvieh Lots

**Fullblood • Purebred • Beef Builder
Cows & Calves • Bred Cows • Bred & Open Heifers
Herd Bull Prospects • Semen • Embryos**

CONSIGNORS

4 KINGS BRAUNVIEH

Colby King • Webbers Falls, OK
(918) 773-2153
4kbeef@4kingsranch.net
Lots 57 & 58

ALLELUIA ACRES BRAUNVIEH

Frank & Erica Durtschy • Ellsinore, MO
(573) 776-3686 cell, (573) 322-5580 home
aab_braunvieh@yahoo.com
Lots 14, 30 & 42

B&R FARMS

Brad & Rae Ann Doke • (417) 327-4643
Halfway, MO • braddocke34@gmail.com
Lots 39 & 40

BIG BLUE BRAUNVIEH

Jeff Zimmerman • (402) 223-8367
Jason Zimmerman (402) 520-0605
DeWitt, NE
Lots 4, 20, 59 & 60

DOVE CATTLE Co.

Paul Dove (417) 422-8327
Halfway, MO
Lots 13, 41 & 70

EADES DCT FARMS & RANCH, LLC

Robert & Sylvia Eades • Bee Branch, AR
(501) 294-9228 cell • (501) 205-0963 office
arkansasbraunvieh@gmail.com
Lots 1, 32, 33, 34, 48, 49, 50, 51, 52, 53 & 54

J&C CATTLE Co.

Josh & Cheyenne Kropf (417) 380-6199
Halfway, MO • daylaborer.jk@gmail.com
Lot 12

JAY H FARMS LLC

Chris (501) 626-3115 • office (501) 556-4758
Rose Bud, AR • nesda.smith@ymail.com
Lots 21, 22, 23, 24, 25, 26, 27, 28 & 29

KEITH & KEITH BRAUNVIEH

Edsel Keith • Bolivar, MO • (417) 253-4693
Lots 43, 44, 45, 68, 69, 71 & 72

LANE & LANE BRAUNVIEH

Larry and Darlene Lane • larryglane44@gmail.com
Morrisville, MO • 417-830-7318
Lots 6, 7, 8, 9, 11, 18, 19, 66 & 67

SEAN & MARIE LEHMANN FAMILY

(620) 490-0206
LeRoy, KS • selehma@gmail.com
Lots 61, 62, 63 & 64

MOON SPRINGS FARM

Randy & Melissa Coultas
Barry, IL • melissa.coultas@frontier.com
(217) 257-2658 • (217) 257-3600
Lots 46, 47 & 65

PATRICK SPRING CATTLE Co.

Dan Banasik • (417) 840-0494
Springfield, MO • bpdaniel@msn.com
Lots 5, 35, 36, 37 & 38

PFR BRAUNVIEH

Jason Pfeifer (785) 483-1805
Russell, KS • pfeiferjason@yahoo.com
Lots 3 & 16

QUAIL PASS GENETICS

Andrew Gunnett • Billings, MO
(417) 631-9577 • quailpassgenetics@gmail.com
Lots 2, 10 & 17

TRIPLE F BRAUNVIEH

Carl Fletcher or Eddie Thompson
Springfield, MO • (417) 425-2800
triplefbraunvieh@gmail.com
Lots 15, 31, 55 & 56

Look at Lots 71 & 72 in this sale.
Half of the sale proceeds for these
embryo packages will go to support the
Junior National Braunvieh Show this
summer. Thanks for the support!
Edsel Keith – Keith & Keith Braunvieh

The Junior
National Braunvieh
Show will held at
Texarkana, AR
June 14-18, 2021



Welcome,

On behalf of all the consignors we invite you to the 30th Annual Midwest Regional Spring Braunvieh Sale at the Springfield Livestock Marketing Center. The consignors have brought a great group of Braunvieh cattle to the sale with a good variety of open heifers, bred heifers, spring and fall bred cows and pairs. Some of the spring bred should be pairs by sale time. We also have four bull lots, three semen lots and two lots of embryos.

The cattle will be on display Friday May 7 in the afternoon and on Saturday May 8 in the morning before sale. Please feel free to call the consignors about their cattle and ask questions.

The café will be open on Saturday for lunch. When you register to bid you will receive a coupon for lunch.

We want to say thank you to all the consignors for bringing some of their great cattle to this sale and to all the people that help make the sale happen each year. Let us know if we can do anything to help make your trip a success. A supplement sheet with sale order and any updated information not shown in the catalog will be available Saturday morning at the sale and online at missouribraunvieh.com

We look forward to seeing all of you at sale.

The Sale Committee

Saturday, May 8, 2021

1 p.m. • Springfield, Missouri
at the Springfield Livestock Marketing Center

Sponsored by the
Missouri Braunvieh Association

Schedule

Friday, May 7, 2021

Sale cattle available for inspection in the afternoon

Saturday, May 8, 2021

Auction starts at 1 p.m.

Lunch will be available.

Hotel – Ramada Inn Ltd., Exit 72 off I-44, 4445 W. Chestnut Expressway, Springfield, MO (417) 799-2200

Sale Committee – Larry Lane (417) 830-7318
Edsel Keith (417) 253-4693
Brad Doke (417) 327-4643
Dan Banasik (417) 840-0494

Auctioneer – Jesse Bolin. (417) 830-2835

Conference Call Phone Bidding

Call Brad Doke (417) 327-4643 at least one hour before sale time to pre-register. He will give you the conference call phone number and the pin number.

Online Bidding

PFR Ventures, Inc. will be handling online bidding. See information below to sign up and bid.

Braunvieh EPDs

Breed Average EPDs for Braunvieh Calves (non-parents)

| CED | BW | WW | YW | CEM | MM | MAT |
|-----|-----|----|----|-----|----|-----|
| 5.4 | 2.6 | 45 | 69 | 0.7 | 33 | 56 |

Missouri Braunvieh Assn. web site

www.missouribraunvieh.com

Look on the web site for additional information close to sale day.



6821 W. Independence
Springfield, MO 65802
(417) 869-9500

To bid online, go to the following web address
and create an account:

liveauctionworld.com/Pfeifer-Brothers-Auctioneers_ae2649

PFR Ventures Inc. will be handling online bidding.
For assistance, contact Jason at (785) 483-1805

LUNCH WILL BE PROVIDED FOR REGISTERED BIDDERS

SPRING CALVING PAIRS

1 DCT PROMISE DIAMOND

Spring Calving Horned Fullblood Cow & Heifer Calf

Calved 9/20/2018 OB95286 Tattoo DCT 31F
Act. BW 83 lb. Adj. WW 493 365-day wt. 601 lb.

| | |
|---------------------------|------------------------------|
| TLC TRUE GRIT W9311 ET | NORTHSTAR VERNON AEB53A-6252 |
| DCT DIAMOND GRIT | MS TLC JILLIAN G7214 ET |
| MISS LLB 10A | BODINE'S DOUBLE TIME X125 |
| | MISS LLB M11 |
| MR LLB S52 | JF GAGE L103 |
| MISS BOR 09273X ET | MISS LLB H852 ET |
| MISS GOLDEN LINK 0090 ET | MR GOLDEN LINK 5165 ET |
| | MS RIVER HILLS F9020 ET |

| | | | | | | | | | | | | | | |
|------|-----|---|----|-----|----|----|----|----|-----|---|----|----|-----|----|
| EPDs | CED | 3 | BW | 5.0 | WW | 46 | YW | 73 | CEM | 1 | MM | 36 | MAT | 59 |
|------|-----|---|----|-----|----|----|----|----|-----|---|----|----|-----|----|

◆ This heifer is out of one of our Broken Oak foundation dams with a pedigree packed with old Swiss and breed leading genetics. Sire is DCT Diamond Grit, a TLC True Grit son from Lane & Lane with genetics going back to Silverwood Dragon, Northstar Vernon, and Bodines Doubletime. Selling her because we have two sibs that are potential herd sires.



Lot 1A – Heifer calf born 3/27/21, birth wt. 67 lb., sired by homozygous polled, WDL's Polled Napoleon (PB90113).

Consigned by Eades DCT Farms & Ranch LLC, Bee Branch, AR

Lot 1 – Diamond Promise & Lot 3A

2 SSB MISS MARY

Spring Calving Horned Fullblood Cow & 3/4 Bull Calf

Calved 10/22/2016 OB91597 Tattoo D32
Act. BW 80 lb.

| | |
|------------------------------|------------------------|
| RJB MR DOC P134 ET | GLB SAM 627 ET |
| SSB DOC'S MR. CHICHO | SCS MISS TRINA 376 ET |
| SSB MISS LOA | SSB MR L6253 ET |
| | SSB MISS LOTTIE |
| MR KKB DOCTOR HANK U296 (NC) | RJB MR DOC P134 ET |
| SSB MS PENNIE | MISS KKB J352 |
| BABB MISS BELINDA U833 | GLB CONVERTER F6721 ET |
| | SFH MISS S33 |

| | | | | | | | | | | | | | | |
|------|-----|---|----|-----|----|----|----|----|-----|---|----|----|-----|----|
| EPDs | CED | 4 | BW | 4.2 | WW | 40 | YW | 62 | CEM | 0 | MM | 36 | MAT | 56 |
|------|-----|---|----|-----|----|----|----|----|-----|---|----|----|-----|----|

◆ Fullblood breeders take a hard look at this female. She was one of the last heifers produced by the great Ray Snider. An SSB Chico daughter out of a Doctor Hank female. Other greats in the pedigree include Sam 627, Riss, and the great Trina cow (Admiral x 814). You can't go wrong!

Lot 2A – Sells with a 3/4 blood bull calf at side, QPG Royal Escape J003, born unassisted 3/19/2021. Birth wt. 80 lb., sired



by QPG Royal Flush (BC96235), a true F₁ out of the one and only Kellie cow.

Consigned by Quail Pass Genetics, Billings, MO

Lot 2 – Miss Mary

3 PFRF MS G967

Spring Calving Polled Halfblood Cow & Bull Calf

Calved 3/20/2019 BN98895 Tattoo G967
Act. BW 81 lb. Adj. WW 622 lb./ratio 96 365-day wt. 933 lb./ratio 103

| | |
|----------------------|----------------------------|
| JBB LONE RANGER 313A | JBB RANGER'S BAD BOY 8422U |
| MR RCB D655 | JBB MS 8417W |
| FR TEMPERANCE X164 | DRR OZ-MAN S144 |
| | FR TEMPERANCE T7113 |

COMMERCIAL COW

| | | | | | | | |
|------|-----|----|----|----|-----|----|-----|
| EPDs | CED | BW | WW | YW | CEM | MM | MAT |
|------|-----|----|----|----|-----|----|-----|

◆ This is a 1st calf halfblood heifer with a bull calf at side. Truly demonstrating the value of introducing Braunvieh bulls into a commercial operation, this young female should prove to be an asset in your herd for many years to come. She has that under you are looking for and should be that typical moderate framed cow that we strive to produce. She was part of a multi-sired pasture, but DNA is on file and she has been parent verified to Mr RCB D655 (PB91765).

Lot 3A – The bull calf at side born 2/21/21 is sired by DLT 787 (BC93388, 7/8 bull). We used this sire exclusively on heifers, have been very happy with the results and believe this young bull calf will follow that same pattern with a 68# actual birth wt.

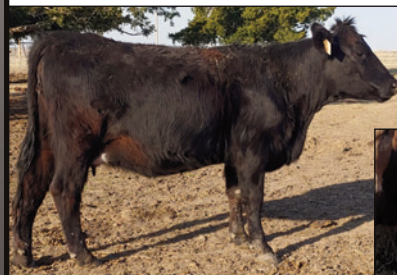

Consigned by PFR Braunvieh, Russell, KS

Lot 3 – G967 & Lot 3A BC



4 MISS BBB 1722

Spring Calving Polled 3/4 Cert. Beef Builder Cow & 7/8 BC

Calved 3/1/2017 BC94056 Tattoo 1722
Act. BW 88 lb.

| | |
|---------------------------|------------------------------|
| BONINA PHENOMENAL 9902 ET | BRG POLLED APACHE ET |
| KDG BONANZA W90 | BNL BONINA PHENOMENON |
| KDG KIOWA PRISCILLA P444 | SWISS-WAY YUKON |
| | KDG DOVE OF 2P D457 ET |
| MR GLB 1149 ET | MR GOLDENLINK RISSON 8917 ET |
| WCCR MISS 939 | MISS GOLDEN LINK G7886 ET |
| COMMERCIAL COW | BASE BULL |
| | BASE COW |

| | | | | | | | | | | | | | | |
|------|-----|---|----|-----|----|----|----|----|-----|---|----|----|-----|----|
| EPDs | CED | 4 | BW | 4.6 | WW | 50 | YW | 80 | CEM | 1 | MM | 31 | MAT | 56 |
|------|-----|---|----|-----|----|----|----|----|-----|---|----|----|-----|----|

◆ Sells open.

Lot 4A – Bull calf, calved 3/27/21, birth wt. 82 lb., tattoo 2127, sired by OCC Mr Bojangles 152D ET (PB90312).

Consigned by Big Blue Braunvieh, DeWitt, NE

SPRING CALVING BRED COWS

5 WDL'S DINAH CAROLINA

Spring Calving Polled Purebred Bred Cow

Calved 4/23/2010 PB74891 Tattoo X 82
Act. BW 75 lb. Adj. WW 581 lb./ratio 97

| | |
|-----------------------|------------------------------|
| MR GOLDEN LINK 1516 | MR GOLDENLINK RISSON 8917 ET |
| MR RF 138T | MISS GOLDEN LINK 9501 ET |
| MISS GOLDEN LINK 2235 | GLB CONVERTER F6721 ET |
| | MISS GOLDEN LINK G7881 ET |
| FF MR J22 25N | FF MR J22 |
| HGC LILY 49U | MS FF H17 |
| HG MISIA | MR GOLDEN LINK 4971 ET |
| | LADY ELIZABETH D2 ET |

| | | | | | | | | | | | | | | |
|------|-----|---|----|-----|----|----|----|----|-----|---|----|----|-----|----|
| EPDs | CED | 7 | BW | 1.0 | WW | 32 | YW | 48 | CEM | 0 | MM | 37 | MAT | 53 |
|------|-----|---|----|-----|----|----|----|----|-----|---|----|----|-----|----|

◆ Well rounded momma cow due to calve before sale date. Pasture exposed May 25, 2020 through Sept. 13, 2020, to PSC 1810 (OB96152), an up and coming Quinto 7358-4 son.



*Consigned by
Patrick Spring
Cattle Co.,
Springfield, MO*

**Lot 5 – Dinah
Carolina**

6 MISS LLB A936

Spring Calving Horned Fullblood Bred Cow

Calved 10/12/2013 OB85787 Tattoo A936
Act. BW 82 lb. Adj. WW 518 lb./ratio 92

| | |
|----------------------------------|------------------------|
| BODINE'S MR DOUBLE GENE U171 | DOUBLE J DOZER P444 ET |
| BODINE'S DOUBLE TIME X125 | RTR BERNA L356 ET |
| RBB MS PRAIRIE P125 | WORKMAN L04 |
| | WORKMATRON L110 |
| JF GAGE L103 | MR GOLDEN LINK 6193ET |
| MISS LLB T901 | MISS JF NANCY H821 |
| MISS LLB J901 ET | GLB SAMPSON 629 ET |
| | SSB MISS KIANNA ET |

| | | | | | | | | | | | | | | |
|------|-----|---|----|-----|----|----|----|----|-----|---|----|----|-----|----|
| EPDs | CED | 3 | BW | 4.8 | WW | 45 | YW | 70 | CEM | 0 | MM | 37 | MAT | 59 |
|------|-----|---|----|-----|----|----|----|----|-----|---|----|----|-----|----|

◆ Bred to LLB Mr D85 (OB91789). Checked safe in third period.
Consigned by Lane & Lane Braunvieh, Morrisville, MO

7 MISS LLB 28B

Spring Calving Horned Fullblood Bred Cow

Calved 4/26/2014 OB85791 Tattoo 28B
Act. BW 76 lb. Adj. WW 462 lb./ratio 89

| | |
|----------------------------------|------------------------|
| BODINE'S MR DOUBLE GENE U171 | DOUBLE J DOZER P444 ET |
| BODINE'S DOUBLE TIME X125 | RTR BERNA L356 ET |
| RBB MS PRAIRIE P125 | WORKMAN L04 |
| | WORKMATRON L110 |
| MR RF 004T ET | MR GOLDEN LINK 1516 |
| LLB MISS X28 | MISS LLB N52 |
| MISS LLB N28 | JF GAGE L103 |
| | KKB J39 ET |

| | | | | | | | | | | | | | | |
|------|-----|---|----|-----|----|----|----|----|-----|---|----|----|-----|----|
| EPDs | CED | 6 | BW | 3.6 | WW | 42 | YW | 68 | CEM | 1 | MM | 36 | MAT | 57 |
|------|-----|---|----|-----|----|----|----|----|-----|---|----|----|-----|----|

◆ Bred to LLB Mr D85 (OB91789). Checked safe in third period.
Consigned by Lane & Lane Braunvieh, Morrisville, MO

8 LLB MISS D11

Spring Calving Horned Fullblood Bred Cow

Calved 9/24/2016 OB91770 Tattoo D11
Act. BW 80 lb. Adj. WW 575 lb./ratio 101

| | |
|---------------------|---------------------|
| KWC HAL F606 ET | HARI 12495-153 SW |
| RJB MR A 26 | HALMA 9790- 94 |
| RJB MS Y305 | RJB MR R141 |
| | MCB FF MS F14 463P |
| MR RF 004T ET | MR GOLDEN LINK 1516 |
| LLB MISS X01 | MISS LLB N52 |
| MISS LLB R1 | JF GAGE L103 |
| | MISS LLB J907 ET |

| | | | | | | | | | | | | | | |
|------|-----|---|----|-----|----|----|----|----|-----|---|----|----|-----|----|
| EPDs | CED | 4 | BW | 4.6 | WW | 46 | YW | 70 | CEM | 0 | MM | 36 | MAT | 59 |
|------|-----|---|----|-----|----|----|----|----|-----|---|----|----|-----|----|

◆ Bred to LLB Mr D85 (OB91789). Checked safe in third period.
Consigned by Lane & Lane Braunvieh, Morrisville, MO

9 LLB MISS D41

Spring Calving Horned Fullblood Bred Cow

Calved 9/20/2016 OB91771 Tattoo D41
Act. BW 76 lb. Adj. WW 463 lb./ratio 82

| | |
|------------------------------|-----------------------------|
| MR GOLDEN LINK 6193ET | SAMBO (NC) JORDI 8240-94 |
| JF GAGE L103 | FORELLE 9708-5 |
| MISS JF NANCY H821 | SILVERWOOD DRAGON 4Y |
| | MISS ADT 5114E ET |
| NORTHSTAR ENAMEL AEB82E-8209 | MELEDE G-H DARCY 3A |
| MS JLB MAKALA | NORTH STAR ETHEL AEB 44A ET |
| MS TLC PERTA J9346 ET | SILVERWOOD DRAGON 4Y |
| | TLB LADY EVE ET |

| | | | | | | | | | | | | | | |
|------|-----|---|----|-----|----|----|----|----|-----|---|----|----|-----|----|
| EPDs | CED | 5 | BW | 4.0 | WW | 44 | YW | 73 | CEM | 0 | MM | 33 | MAT | 55 |
|------|-----|---|----|-----|----|----|----|----|-----|---|----|----|-----|----|

◆ Bred to LLB Mr D85 (OB91789). Checked safe in third period.
Consigned by Lane & Lane Braunvieh, Morrisville, MO

10 AAB MISS GINA RENEE Z043

Spring Calving Purebred Bred Cow

Calved 9/22/2012 PB80549 Tattoo Z043
Act. BW 71#. Adj. WW 439#/ratio 99 365-day wt. 675 #/ratio 95

| | |
|-------------------------------|-----------------------------|
| GLB YAHOO ET | ELINO 8623-94 (8851 NAL) |
| MR GOLDEN LINK 8143 ET | TX OLIVIA 174 |
| MISS GOLDEN LINK 6228 ET | BAER 13758-60 SCHWARZENBERG |
| | TX OLIVIA 174 |
| MCB FF MR J22 05P | FF MR J22 |
| MS RVL T785 | MISS FF G07 |
| MS RVL BLACK VAL | RCB L111 BLACK DIAMOND |
| | RVL MS LDC8 |

| | | | | | | | | | | | | | | |
|------|-----|---|----|-----|----|----|----|----|-----|---|----|----|-----|----|
| EPDs | CED | 5 | BW | 3.9 | WW | 50 | YW | 76 | CEM | 1 | MM | 35 | MAT | 60 |
|------|-----|---|----|-----|----|----|----|----|-----|---|----|----|-----|----|

◆ An amazing purebred cow, I regret having to part with. She is a moderate type female straight from the heart of the Alleluia Acres program. She is sired by the great GLB 8143 "Yancy," who needs no introduction in the Braunvieh breed for producing amazing cattle. She is a paternal sib to the \$17,000 high selling lot in the 2019 National Braunvieh Sale and her calves have been sale toppers as well. Follow Quail Pass Genetics on Facebook for updated information.



◆ Bred to QPG Royal Flush (BC96235), a true F1 out of the one and only Kellie cow, and should calve by sale day

*Consigned by Quail
Pass Genetics,
Billings, MO*

Lot 10 – Z043

FALL CALVING PAIRS & FALL CALVING BRED COWS

11

MISS LLB W910

Fall Calving Horned Purebred Bred Cow & Heifer Calf
 Calved 11/12/2009 PB72188 Tattoo W910
 Act. BW 75 lb.

| | |
|--|--|
| MR GOLDEN LINK 1516 MR RF 004T ET MISS LLB N52 JF GAGE L103 MISS LLB T10 MISS LLB K10 | MR GOLDENLINK RISSON 8917 ET MISS GOLDEN LINK 9501 ET JF GAGE L103 MISS LLB H852 ET MR GOLDEN LINK 6193ET MISS JF NANCY H821 MR LLB H857 ET NORTH RIDGE LINDA 10R |
|--|--|

| | | | | | | | | | | | | | | |
|------|-----|---|----|-----|----|----|----|----|-----|---|----|----|-----|----|
| EPDs | CED | 4 | BW | 4.7 | WW | 43 | YW | 67 | CEM | 0 | MM | 38 | MAT | 60 |
|------|-----|---|----|-----|----|----|----|----|-----|---|----|----|-----|----|

- ◆ Nice cow that has Golden Link 1516 on top and JF Gage on Bottom.
- ◆ Bred back 60 days to LLB Mr E157 (OB97405), the bull selling as Lot 67. Vet thinks calf is a heifer (no guarantee).

Lot 11A – Nice fall heifer calf at side sired by LLB Mr D85 (OB91789), a Northstar Elvis son. Calf born 9/9/20, Wt. 82 lb., Tattoo: H910.

Consigned by Lane & Lane Braunvieh, Morrisville, MO

13

BO'S MISS NADIA

Fall Calving Purebred Bred Cow
 Calved 9/18/2018 PB96427 Tattoo F-30
 Act. BW 78 lb.

| | |
|--|---|
| MHF UNDAUNTED U820 ET OCC MR BOJANGLES 152D ET OCC KELLIE 152X 52 JBB 6465S PJDC MISS ANNABELLE BCC MISS LAURIE | MHF RENOVATION R575 (NC) ET MISS PREMIUM PLUS PFI P434 MR GOLDEN LINK 8143 ET MISS LLB N52 MR TLC BLACK TODD K2369 ET MISS LSLC POLLED 264K MHF T719 BCC MISS NOLA |
|--|---|

| | | | | | | | | | | | | | | |
|------|-----|---|----|-----|----|----|----|----|-----|---|----|----|-----|----|
| EPDs | CED | 6 | BW | 2.6 | WW | 40 | YW | 57 | CEM | 1 | MM | 33 | MAT | 53 |
|------|-----|---|----|-----|----|----|----|----|-----|---|----|----|-----|----|

- ◆ A nice young cow prospect sired by Bojangles. Halter broke and the dam to a great show prospect in Lot 41.
- ◆ Safe in calf to WW BS Mainline for a 9/12/2021.



*Consigned by
 Dove Cattle
 Company, Half
 Way, MO*

Lot 13 – Miss Nadia

*View the Supplement Sheet
 sale morning at
www.missouribraunvieh.com*

12

PJDC MISS GLORIA

Fall Calving Purebred Cow & Heifer Calf
 Calved 9/14/2018 PB98954 Tattoo F32
 Act. BW 75 lb.

| | |
|--|---|
| MHF UNDAUNTED U820 ET OCC MR BOJANGLES 152D ET OCC KELLIE 152X 52 MR. BCC JUNIOR PJDC MISS BLACK ROSE BCC MISS CINDER | MHF RENOVATION R575 (NC) ET MISS PREMIUM PLUS PFI P434 MR GOLDEN LINK 8143 ET MISS LLB N52 WBR ARNOLD ET BCC MISS STAR 4Z MR T201 PLD MISS BCC COCOA |
|--|---|

| | | | | | | | | | | | | | | |
|------|-----|---|----|-----|----|----|----|----|-----|---|----|----|-----|----|
| EPDs | CED | 7 | BW | 1.9 | WW | 39 | YW | 57 | CEM | 1 | MM | 36 | MAT | 55 |
|------|-----|---|----|-----|----|----|----|----|-----|---|----|----|-----|----|

- ◆ Nice young purebred cow, a Mr Bojangles daughter. Her calf also sells Lot 12A.
- ◆ Miss Gloria was running with two nice purebred Braunvieh bulls. We will pay for DNA on the calf she is carrying to determine the sire.

Lot 12A – Fall heifer calf, JCCO Miss Patty (PB100467), sired by PJDC Teddy Bear, born 9/4/20, birth wt. 74 lb., tattoo JCCO H32. Cute black purebred heifer show prospect halter broke.

Consigned by J&C Cattle Co., Half Way, MO

14

WW MS 038X

Fall Calving Polled 3/4 Certified Beef Builder Bred Cow
 Calved 4/13/2010 BC73219 Tattoo 038X
 Act. BW 102 lb. Adj. WW 495 lb./ratio 102

| | |
|--|--|
| MR GOLDEN LINK 6193ET MHF GENESIS T737 (NC) ET MHF P VIRGINIA M215 ET MHF P CORNERSTONE M210 ET WW MISS 739T LIMOUSIN COW | SAMBO (NC) JORDI 8240-94 FORELLE 9708-5 RCB MR SLATE ET MISS LIFELINE K0020 ET RCB MR SLATE ET MISS LIFELINE K0020 ET |
|--|--|

| | | | | | | | | | | | | | | |
|------|-----|---|----|-----|----|----|----|----|-----|---|----|----|-----|----|
| EPDs | CED | 2 | BW | 4.5 | WW | 44 | YW | 66 | CEM | 0 | MM | 25 | MAT | 48 |
|------|-----|---|----|-----|----|----|----|----|-----|---|----|----|-----|----|

- ◆ I have decided to downsize my herd and stay with purebreds and fullbloods. I don't have enough pasture to keep all that I have. This is a good cow who has raised some very good calves including WW Little Darling 543C. She is 6 of 8 CT for Leptin, AT for PMCH, CC for IGF2 and GG for CRH. Whoever buys her should AI or flush to Undaunted.
- ◆ Pasture exposed to AAB Mr. Front and Center F133 (OB95354), who is 6 for 8 also according to Quantum Genetix.



*Consigned by
 Alleluia Acres
 Braunvieh,
 Ellsinore, MO*

Lot 14 – Ms 038X

FALL CALVING BRED COWS

15 **TTTF MISS EDITH 17E**

Fall Calving Horned Fullblood Bred Cow

Calved 10/10/2017 OB93248 Tattoo 17E
Act. BW 105 lb.

| | |
|------------------------------|------------------------|
| RJB MR DOC P134 ET | GLB SAM 627 ET |
| SSB DOC'S MR. CHICHO | SCS MISS TRINA 376 ET |
| SSB MISS LOA | SSB MR L6253 ET |
| | SSB MISS LOTTIE |
| MR KKB DOCTOR HANK U296 (NC) | RJB MR DOC P134 ET |
| SSB MS PENNIE | MISS KKB J352 |
| BABB MISS BELINDA U833 | GLB CONVERTER F6721 ET |
| | SHF MISS S33 |

| | | | | | | | | | | | | | | |
|------|-----|---|----|-----|----|----|----|----|-----|---|----|----|-----|----|
| EPDs | CED | 3 | BW | 4.7 | WW | 41 | YW | 64 | CEM | 0 | MM | 36 | MAT | 57 |
|------|-----|---|----|-----|----|----|----|----|-----|---|----|----|-----|----|

- ◆ Fall Calving Fullblood Bred Cow that comes from the S&S Farms bloodlines.
- ◆ She is bred to an unregistered Black Braunvieh Bull. She will be vet pregnancy checked prior to sale date.

Consigned by Triple F Braunvieh, Springfield, MO

16 **PFRF GENESIS SA E725**

Fall Calving Halfblood Beef Builder Bred Cow

Calved 3/15/2017 BN92531 Tattoo E725
Act. BW 76# Adj. WW 521#/ratio 104 365-day wt. 825#/ratio 100

| | |
|--------------------------|-----------------------|
| DRR VOODOO MAGIC W263 ET | FG FAISA ET |
| GENESIS | BONINA SILVERADO 9911 |
| DRR MISS W772 | MR RF 003T ET |
| | DSB ROCKIN ROSY |

COMMERCIAL COW

| | | | | | | | | | | | | | | |
|------|-----|---|----|-----|----|----|----|----|-----|---|----|----|-----|----|
| EPDs | CED | 5 | BW | 2.4 | WW | 46 | YW | 76 | CEM | 1 | MM | 24 | MAT | 47 |
|------|-----|---|----|-----|----|----|----|----|-----|---|----|----|-----|----|

- ◆ This is a fall bred 5 year old cow that demonstrates what we have been working hard to develop in our herd. This ½ blood has Simm/Angus on the dam side. These cows are moderate framed, maintain good condition and have worked well in our operation as good productive cattle. This was a show heifer that calved late in her 1st calving season outside of our normal spring calving cycle so we moved her into our fall calving cycle.
- ◆ She is confirmed bred with her 3rd calf to SFF Mr. Titus 905G (PB97163) with pasture exposure dates of 11/27/20 – 2/21/21.



*Consigned by
PFR Braunvieh,
Teagen Pfeifer,
Russell, KS*

Lot 16 – E725

17 **PJDC MISS SADIE**

Fall Calving Polled Purebred Bred Cow

Calved 9/1/2016 PB91616 Tattoo 31-D
Act. BW 67 lb. Adj. WW 578 lb./ratio 102

| | |
|------------------------------|------------------------------|
| MHF RENOVATION R575 (NC) ET | MHF NEW ERA N315 |
| MHF UNDAUNTED U820 ET | MHF M230 ET |
| MISS PREMIUM PLUS PFI P434 | GLB POLLED PLUS 5003 (NC) ET |
| | PFI POLLED BOBBIE F614 |
| MR. BCC JUNIOR | WBR ARNOLD ET |
| PJDC MISS JOSEY | BCC MISS STAR |
| PJDC MISS MISSY | 4Z MR T201 PLD |
| | BCC MISS ESTER |

| | | | | | | | | | | | | | | |
|------|-----|---|----|-----|----|----|----|----|-----|---|----|----|-----|----|
| EPDs | CED | 7 | BW | 1.9 | WW | 36 | YW | 49 | CEM | 1 | MM | 34 | MAT | 52 |
|------|-----|---|----|-----|----|----|----|----|-----|---|----|----|-----|----|

- ◆ A nice young, dark, MHF Undaunted female available here. At 4 years old, she still has plenty of life left in her. She is only available because we are shifting our focus to more Fullbloods and need to make room.
- ◆ Sells bred. Follow Quail Pass Genetics on Facebook for updated breeding information.

Consigned by Quail Pass Genetics, Billings, MO

18 **LLB MISS X10**

Fall Calving Horned Purebred Bred Cow

Calved 4/7/2010 PB73924 Tattoo X10
Act. BW 78 lb.

| | |
|----------------------|------------------------------|
| MR GOLDEN LINK 1516 | MR GOLDENLINK RISSON 8917 ET |
| MR RF 004T ET | MISS GOLDEN LINK 9501 ET |
| MISS LLB N52 | JF GAGE L103 |
| | MISS LLB H852 ET |
| JF GAGE L103 | MR GOLDEN LINK 6193ET |
| MISS LLB S10 | MISS JF NANCY H821 |
| MISS LLB K10 | MR LLB H857 ET |
| | NORTH RIDGE LINDA 10R |

| | | | | | | | | | | | | | | |
|------|-----|---|----|-----|----|----|----|----|-----|---|----|----|-----|----|
| EPDs | CED | 4 | BW | 4.3 | WW | 43 | YW | 66 | CEM | 0 | MM | 36 | MAT | 57 |
|------|-----|---|----|-----|----|----|----|----|-----|---|----|----|-----|----|

- ◆ Bred to LLB Mr E157 (OB97405), Lot 67, for fall calf.
- Consigned by Lane & Lane Braunvieh, Morrisville, MO*

19 **LLB MISS Y11**

Fall Calving Horned Fullblood Bred Cow

Calved 4/22/2011 OB79105 Tattoo Y11
Act. BW 80 lb. Adj. WW 585 lb./ratio 106

| | |
|----------------------|------------------------------|
| JF GAGE L103 | MR GOLDEN LINK 6193ET |
| MR LLB T53 ET | MISS JF NANCY H821 |
| MISS LLB H852 ET | GLB PRIDE OF ERLE B207 ET |
| | ALPINE BLU AMI ET |
| MR LLB J048 ET | URAL 16764-21 METTMENSTETTEN |
| MISS LLB M11 | SSB MISS KIANNA ET |
| SBI 4300 ET | GRANAT (NC) MAX 14238-21 |
| | MISS SCS 224 |

| | | | | | | | | | | | | | | |
|------|-----|---|----|-----|----|----|----|----|-----|---|----|----|-----|----|
| EPDs | CED | 5 | BW | 4.5 | WW | 43 | YW | 65 | CEM | 1 | MM | 37 | MAT | 59 |
|------|-----|---|----|-----|----|----|----|----|-----|---|----|----|-----|----|

- ◆ Bred to LLB Mr E157 (OB97405), Lot 67, for fall calf.
- Consigned by Lane & Lane Braunvieh, Morrisville, MO*

FALL CALVING BRED COWS

20 STAR MISS DEE 46F

Fall Calving Polled 1/4 Certified Beef Builder Bred Cow
 Calved 4/5/2018 BC95155 Tattoo 46F
 Act. BW 69 lb.

| | |
|-------------------------------|---------------------------|
| SSR ELIMINATOR 1002 | ASC ELIMINATOR 032 |
| SSR MR DRIVEN PLD 6004 | BCI MISS LIMITED 403 PLD |
| SSR MS ELIM 4108 | SSR MS SPUR 1005 |
| | SSR MISS ELIM 1129 |
| TLC STARWARS JOHN Z2243 | TLC BUD'S STARWAR T7271 |
| TLC JOHNS DELILA C5246 | MS TLC BLACK JANE L1124 |
| TLC TRACKS DELILA Y1454 | TLC TRACKER U8117 ET |
| | TLC TURKS DELILA U8158 ET |

| | | | | | | | | | | | | | | |
|------|-----|---|----|-----|----|----|----|----|-----|---|----|----|-----|----|
| EPDs | CED | 4 | BW | 4.1 | WW | 48 | YW | 78 | CEM | 1 | MM | 36 | MAT | 61 |
|------|-----|---|----|-----|----|----|----|----|-----|---|----|----|-----|----|

◆ Bred to KDG Bonanza W90 (PB70407) and due to calve in August.

Consigned by Big Blue Braunvieh, DeWitt, NE

21 MISS JMS MOLLY F111

Fall Calving 5/8 Certified Beef Builder Bred Cow
 Calved 6/3/2018 BC96372 Tattoo JMS F111
 Act. BW 102 lb.

| | |
|-------------------------------|-----------------------|
| AAA YUKON'S IMAGE 25T (NC) ET | SWISS-WAY YUKON |
| CEF 437 | SCS MISS TRINA 376 ET |
| MISS 603S | FRASER ET |
| | TM'S MS LINTA 306J ET |

MULTIPLE SIRES
ANNIE
 BRAUNVIEH/CROSS COW

| | | | | | | | | | | | | | | |
|------|-----|---|----|-----|----|----|----|----|-----|---|----|----|-----|----|
| EPDs | CED | 5 | BW | 3.6 | WW | 44 | YW | 69 | CEM | 1 | MM | 36 | MAT | 58 |
|------|-----|---|----|-----|----|----|----|----|-----|---|----|----|-----|----|

◆ Bred to Fullblood MCB TEB 8018 7421 (OB93854), due to calve between 10/19/21-12/3/21.

Consigned by Jay H Farms, LLC, Rose Bud, AR

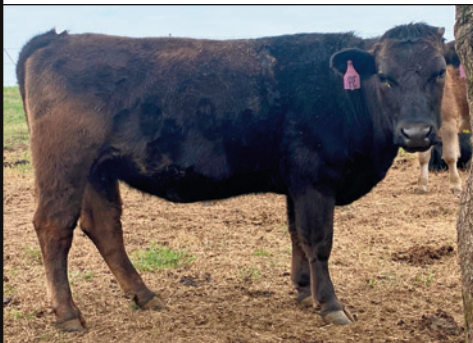

Lot 21 – Molly F111

22 MCB MS 4021 2041 7112

Fall Calving Polled/Scurred Purebred Bred Cow
 Calved 9/6/2017 PB93402 Tattoo 7112
 Act. BW 80 lb. Adj. WW 583 lb./ratio 104

| | |
|------------------------------|-----------------------|
| SILVER BULLET 5549 | GLB POLLED EAGLE |
| MCB MR 5549 9138 4021 | MISS GOLDEN LINK 2528 |
| MCB MS 28P 9138 | MCB FF MR M122 28P |
| | MS FF J12 |
| MCB MR F6193 573R | MR GOLDEN LINK 6193ET |
| MCB MS 573R 03L 2041 | MCB MISS 8186H |
| FF MISS 03L | MISTER FF 102 |
| | MS FF H51 |

| | | | | | | | | | | | | | | |
|------|-----|---|----|-----|----|----|----|----|-----|---|----|----|-----|----|
| EPDs | CED | 3 | BW | 5.3 | WW | 60 | YW | 89 | CEM | 0 | MM | 31 | MAT | 61 |
|------|-----|---|----|-----|----|----|----|----|-----|---|----|----|-----|----|

◆ Bred to Fullblood MCB TEB 8018 7421 (OB93854), due to calve between 10/19/21-12/3/21.

Consigned by Jay H Farms, LLC, Rose Bud, AR



Lot 22 – 7112

23 MCB MS 304W 3145 7125

Fall Calving Polled Purebred Bred Cow
 Calved 8/29/2017 PB93415 Tattoo 7125
 Act. BW 80 lb. Adj. WW 567 lb./ratio 101

| | |
|-----------------------------|-----------------------|
| VISTA BASIC BEEF ET | SILVER BULLET 5549 |
| VISTA 4Z 304W ET | 4Z CHLOE PLD ET |
| MISS BZB 1L ET | BNL PURE CHROME 6901F |
| | WORKMATRON E113-S |
| VISTA POLLED PRECISION (NC) | POLLED WORKMAN F53 ET |
| MCB MS 7L 8003A 3145 | WORKMATRON E113-S |
| MCB MS 440P 8003A | MR MCB 440P |
| | MCB MISS 13N |

| | | | | | | | | | | | | | | |
|------|-----|---|----|-----|----|----|----|----|-----|---|----|----|-----|----|
| EPDs | CED | 5 | BW | 3.7 | WW | 48 | YW | 76 | CEM | 1 | MM | 33 | MAT | 57 |
|------|-----|---|----|-----|----|----|----|----|-----|---|----|----|-----|----|

◆ Bred to Fullblood MCB TEB 8018 7421 (OB93854), due to calve between 10/19/21-12/3/21.

Consigned by Jay H Farms, LLC, Rose Bud, AR



Lot 23 – 7125

FALL CALVING BRED COWS & HEIFERS

24 MCB MS 2132 8003 7134

Fall Calving Horned Purebred Bred Cow

Calved 9/15/2017 PB93424 Tattoo 7134
Act. BW 85 lb. Adj. WW 600 lb./ratio 107

| | |
|------------------------------|------------------------|
| VISTA 4Z 304W ET | VISTA BASIC BEEF ET |
| MCB MR 304W 6016 2132 | MISS BZB 1L ET |
| MCB MS 474P 6016 | MCBEEF BUILDER F1 474P |
| | MCB MISS 376N |
| MCB FF MR C102 106P | MISTER FF 102 |
| MCB MS 106P 8003 | MS FF G175 ET |
| MCB MS J22 5125 | FF MR J22 |
| | KERHOLM PRINCESS B8607 |

| | | | | | | | | | | | | | | |
|------|-----|---|----|-----|----|----|----|----|-----|---|----|----|-----|----|
| EPDs | CED | 2 | BW | 5.2 | WW | 51 | YW | 75 | CEM | 0 | MM | 33 | MAT | 59 |
|------|-----|---|----|-----|----|----|----|----|-----|---|----|----|-----|----|

◆ Bred to Fullblood MCB TEB 8018 7421 (OB93854), due to calve between 10/19/21-12/3/21.

Consigned by Jay H Farms, LLC, Rose Bud, AR



Lot 24 – 7134

26 WW NIGHT MOVES 975G

Fall Calving Polled Purebred Bred Heifer

Calved 9/11/2019 PB97051 Tattoo 975G
Act. BW 63 lb.

| | |
|-------------------------|---------------------------|
| DRR WIZARD OF OZ U570 | DRR OZ-MAN S144 |
| BLC TORONTO 618D | MISS DRR ARIEL R730 |
| SG OZ SLIPPER 918Y | BLC TRU POLL RANGER 516T |
| | DRR OZ'S REINA U518 |
| WW CORNERSTONE 921W ET | MHF P CORNERSTONE M210 ET |
| WW MS 762E BT | BONINA SILVERADO 9911 |
| WW MS BA 113Y | S A V FINAL ANSWER 0035 |
| | WW MS 913W |

| | | | | | | | | | | | | | | |
|------|-----|---|----|-----|----|----|----|----|-----|---|----|----|-----|----|
| EPDs | CED | 9 | BW | 0.4 | WW | 40 | YW | 61 | CEM | 2 | MM | 29 | MAT | 49 |
|------|-----|---|----|-----|----|----|----|----|-----|---|----|----|-----|----|

◆ Bred to Angus Bull, due to calve between 10/19/21-12/3/21.

Consigned by Jay H Farms, LLC, Rose Bud, AR



Lot 26 – 975G

25 MS RDF MATRON 1038G

Fall Calving Polled 1/2 Certified Beef Builder Bred Heifer

Calved 3/30/2019 BC97449 Tattoo 1038
Act. BW 84 lb. Adj. WW 684 lb./ratio 119

| | |
|------------------------------|-------------------------|
| V A R GENERATION 2100 | CONNEALY CONSENSUS 7229 |
| WW MY GENERATION 718E | SANDPOINT BLACBIRD 8809 |
| WW MYSTIC HILL ELBA 406B | COLEMAN REGIS 904 |
| | MYSTIC HILL ELBA 746 |
| MHF R595 | BNL PURE CHROME 6901F |
| MHF Z111 | MHF M230 ET |
| MHF MATRON P408 | MR GOLDEN LINK 6193ET |
| | WORKMATRON L28 |

| | | | | | | | | | | | | | | |
|------|-----|---|----|-----|----|----|----|----|-----|---|----|----|-----|----|
| EPDs | CED | 2 | BW | 2.9 | WW | 60 | YW | 94 | CEM | 1 | MM | 42 | MAT | 72 |
|------|-----|---|----|-----|----|----|----|----|-----|---|----|----|-----|----|

◆ Bred to Angus Bull, due to calve between 10/19/21-12/3/21.

Consigned by Jay H Farms, LLC, Rose Bud, AR



Lot 25 – 1038G

27 BLC BETSY 629G

Fall Calving Polled Purebred Bred Heifer

Calved 10/8/2019 PB97204 Tattoo 629G
Act. BW 64 lb.

| | |
|-------------------------|----------------------|
| FR YANKEE Y47 | FR ERRICK W31 |
| SG COLONIAL 924D | FR TREAT T713 |
| ALEXANDER UNO MEMPHIS | DHR CASI UNO |
| | MISS RCB M208 |
| RQC FR FORELLE 27 | FR N7R BONAFIDE Z211 |
| RQC BON MISS 29 | LF FORELLE 607 |
| RQC Z MISS 48 | BLC REMINGTON 340Z |
| | MISS RCB A254 |

| | | | | | | | | | | | | | | |
|------|-----|----|----|-----|----|----|----|----|-----|---|----|----|-----|----|
| EPDs | CED | 10 | BW | 0.0 | WW | 36 | YW | 57 | CEM | 1 | MM | 37 | MAT | 55 |
|------|-----|----|----|-----|----|----|----|----|-----|---|----|----|-----|----|

◆ Bred to Angus Bull, due to calve between 10/19/21-12/3/21.

Consigned by Jay H Farms, LLC, Rose Bud, AR



Lot 27 – 629G

FALL CALVING BRED HEIFERS

28

WW MS 991G BS

Fall Calving Polled Purebred Bred Heifer

Calved 11/28/2019 PB98345 Tattoo 991G
Act. BW 86 lb.

| | |
|--|---|
| DRR WIZARD OF OZ U570 BLC TORONTO 618D SG OZ SLIPPER 918Y 4Z MR T201 PLD WW MS BT 287Z WW MISS 647S | DRR OZ-MAN S144 MISS DRR ARIEL R730 BLC TRU POLL RANGER 516T DRR OZ'S REINA U518 PFI WALKER J915 4Z MISS 3P PLD ET PFI WALKER J915 ANGUS COW |
|--|---|

| | | | | | | | | | | | | | | |
|------|-----|---|----|-----|----|----|----|----|-----|---|----|----|-----|----|
| EPDs | CED | 8 | BW | 1.6 | WW | 47 | YW | 70 | CEM | 2 | MM | 28 | MAT | 51 |
|------|-----|---|----|-----|----|----|----|----|-----|---|----|----|-----|----|

◆ Bred to Angus Bull, due to calve between 10/19/21-12/3/21.

Consigned by Jay H Farms, LLC, Rose Bud, AR



Lot 28 – 991G

30

AAB MRS.G150

Fall Calving Polled 1/4 Cert. Beef Builder Bred Heifer

Calved 10/19/2019 BC97805 Tattoo G150
Act. BW 73 lb. 365-day wt. 891 lb.

| | |
|---|---|
| V A R GENERATION 2100 WW MY GENERATION 718E WW MYSTIC HILL ELBA 406B JF PROGRAM 1293 DJB MS D589 DJF MS 589 ET | CONNEALY CONSENSUS 7229 SANDPOINT BLACBIRD 8809 COLEMAN REGIS 904 MYSTIC HILL ELBA 746 HA PROGRAM 5652 JF MISS EMULOUS 604 SWISS-WAY MARSHAL 53N STARLINE VERONICA FLE 3H ET |
|---|---|

| | | | | | | | | | | | | | | |
|------|-----|---|----|------|----|----|----|----|-----|---|----|----|-----|----|
| EPDs | CED | 6 | BW | -0.8 | WW | 46 | YW | 80 | CEM | 2 | MM | 36 | MAT | 59 |
|------|-----|---|----|------|----|----|----|----|-----|---|----|----|-----|----|

◆ Thick and deep bred heifer with exceptional EPDs. If I had room, I would keep her.

◆ AI to DDA Fahren 21X, AN12773616, an easy calving heifer bull from Mark DeBoo's herd in Montana on December 17. Safe in calf.



**Consigned by
Alleluia Acres
Braunvieh,
Ellsinore, MO**

Lot 30 – G150

29

WW MS 986G BP

Fall Calving Polled Purebred Bred Heifer

Calved 11/16/2019 PB98348 Tattoo 986G
Act. BW 71 lb.

| | |
|--|--|
| MHF UNDAUNTED U820 ET OCC MR BOJANGLES 152D ET OCC KELLIE 152X 52 WW CORNERSTONE 921W ET WW MS BP 226Z WW MS 026X | MHF RENOVATION R575 (NC) ET MISS PREMIUM PLUS PFI P434 MR GOLDEN LINK 8143 ET MISS LLB N52 MHF P CORNERSTONE M210 ET BONINA SILVERADO 9911 WW NEW ERA 812U WW MISS 761T |
|--|--|

| | | | | | | | | | | | | | | |
|------|-----|---|----|-----|----|----|----|----|-----|---|----|----|-----|----|
| EPDs | CED | 6 | BW | 3.2 | WW | 43 | YW | 60 | CEM | 1 | MM | 33 | MAT | 55 |
|------|-----|---|----|-----|----|----|----|----|-----|---|----|----|-----|----|

◆ Bred to Angus Bull, due to calve between 10/19/21-12/3/21.

Consigned by Jay H Farms, LLC, Rose Bud, AR



Lot 29 – 986G

31

TTTF MISS MAGGIE 98F

Fall Calving Polled Purebred Bred Heifer

Calved 11/26/2018 PB97078 Tattoo 98F
Act. BW 95 lb. Adj. WW 546

| | |
|---|--|
| BODINE'S DOUBLE TIME X125 MR LLB 128B MISS LLB N28 MHF T728 ET RCM MIDNIGHT LACE A40 MISS GOLDEN LINK 7618 | BODINE'S MR DOUBLE GENE U171 RBB MS PRAIRIE P125 JF GAGE L103 KKB J39 ET MHF PROPHET P416 (NC) MISS LIFELINE K0020 ET GLB FALCON 3541 MISS GOLDEN LINK 5531 |
|---|--|

| | | | | | | | | | | | | | | |
|------|-----|---|----|-----|----|----|----|----|-----|---|----|----|-----|----|
| EPDs | CED | 6 | BW | 3.1 | WW | 40 | YW | 61 | CEM | 1 | MM | 33 | MAT | 53 |
|------|-----|---|----|-----|----|----|----|----|-----|---|----|----|-----|----|

◆ Fall calving Purebred heifer bred to a Flying H Genetics low birth weight "Fusion" Bull (AMGV1315631). Will be vet pregnancy checked prior to sale date.

Consigned by Triple F Braunvieh, Springfield, MO

FALL CALVING BRED HEIFERS & OPEN HEIFERS

32

DCT ROBIN

Fall Calving Polled 3/4 Certified Beef Builder Bred Heifer
 Calved 4/13/2019 BC96492 Tattoo DCT 18G
 Act. BW 75# Adj. WW 480#/ratio 95. 365-day wt. 669#/ratio 95

| | |
|------------------------------|------------------------------|
| WDL'S POLLED APOLLO | MHF T719 |
| WDL'S POLLED NAPOLEON | BCC MISS ROSA |
| WDL'S AMELIA AMANDA | GLB POLLED PLUS 5003 (NC) ET |
| | WDL'S POLLED POLLYANNA |
| MCB MR 7L 56N 3110 | VISTA POLLED PRECISION (NC) |
| DCT FAYE 15D | FF MISS 7L 56N |
| DCT O98Z | |

| | | | | | | | | | | | | | | |
|------|-----|---|----|-----|----|----|----|----|-----|---|----|----|-----|----|
| EPDs | CED | 6 | BW | 2.4 | WW | 45 | YW | 70 | CEM | 0 | MM | 27 | MAT | 49 |
|------|-----|---|----|-----|----|----|----|----|-----|---|----|----|-----|----|

- ◆ Robin is a full sib to DCB Patsy 24H selling as Lot 54.
- ◆ Sired by WDL's Polled Napoleon (PB90113), this heifer is bred for a fall calf by Homozygous Black & Polled Gelbvieh Balancer "OK Ranch F869", Reg# EGV1443221



*Consigned by
Eades DCT Farms &
Ranch LLC, Bee
Branch, AR*

Lot 32 – Robin

33

DCT MIRANDA

Fall Calving Polled 1/2 Beef Builder Bred Heifer
 Calved 4/11/2019 BN96489 Tattoo DCT 17G
 Act. BW 85#. Adj. WW 459#/ratio 91. 365-day wt. 628#/ratio 89

| | |
|------------------------------|------------------------------|
| WDL'S POLLED APOLLO | MHF T719 |
| WDL'S POLLED NAPOLEON | BCC MISS ROSA |
| WDL'S AMELIA AMANDA | GLB POLLED PLUS 5003 (NC) ET |
| | WDL'S POLLED POLLYANNA |

DCT W49

| | | | | | | | | | | | | | | |
|------|-----|---|----|-----|----|----|----|----|-----|---|----|----|-----|----|
| EPDs | CED | 5 | BW | 0.6 | WW | 36 | YW | 56 | CEM | 1 | MM | 20 | MAT | 38 |
|------|-----|---|----|-----|----|----|----|----|-----|---|----|----|-----|----|

- ◆ Sired by WDL's Polled Napoleon, this heifer and Lot 34 are confirmed AI bred for September calves by Angus Bull "Frey's Cowboy Logic", Reg. #19256275. Cowboy Logic is in the top 1% for CED and CEM and top 5% for RADG.
- ◆ Miranda and Beth's dams are 10 year old Angus twins that have not missed a calving opportunity and are still active in our herd.

Consigned by Eades DCT Farms & Ranch LLC, Bee Branch, AR

34

DCT BETH

Fall Calving Polled 1/2 Beef Builder Bred Heifer
 Calved 4/20/2019 BN96490 Tattoo DCT 20G
 Act. BW 80# Adj. WW 513#/ratio 102 365-day wt. 714#/ratio 101

| | |
|------------------------------|------------------------------|
| WDL'S POLLED APOLLO | MHF T719 |
| WDL'S POLLED NAPOLEON | BCC MISS ROSA |
| WDL'S AMELIA AMANDA | GLB POLLED PLUS 5003 (NC) ET |
| | WDL'S POLLED POLLYANNA |

DCT W48

| | | | | | | | | | | | | | | |
|------|-----|---|----|-----|----|----|----|----|-----|---|----|----|-----|----|
| EPDs | CED | 6 | BW | 0.6 | WW | 41 | YW | 67 | CEM | 0 | MM | 24 | MAT | 45 |
|------|-----|---|----|-----|----|----|----|----|-----|---|----|----|-----|----|

- ◆ Sired by WDL's Polled Napoleon, this heifer and Lot 33 are confirmed AI bred for September calves by Angus Bull "Frey's Cowboy Logic", Reg. #19256275. Cowboy Logic is in the top 1% for CED and CEM and top 5% for RADG.
- ◆ Beth and Miranda's dams are 10 year old Angus twins that have not missed a calving opportunity and are still active in our herd.

Consigned by Eades DCT Farms & Ranch LLC, Bee Branch, AR

35

PSC MISS STACEY 2013

Horned Fullblood Open Heifer
 Calved 9/19/2020 OB100245 Tattoo PSC 2013
 Act. BW 79 lb.

| | |
|----------------------------|------------------------------|
| GLB SAMPSON 629 ET | SAMBO (NC) JORDI 8240-94 |
| MR. BOCEPHUS BOY | ERLE 12832-34 WADENSWIL |
| MS TLC ANNA F6496 ET | NORTHSTAR VERNON AEB53A-6252 |
| | MISS W8R A97/1 ET |
| BRD IRONHIDE A245 | NORTHSTAR VERNON AEB53A-6252 |
| PSC MISS HALEY 1614 | RJB MS EMILY T203 |
| CMBR MISS 6257 | MR KKB L271 ET |
| | MISS CMBR 1127 |

| | | | | | | | | | | | | | | |
|------|-----|---|----|-----|----|----|----|----|-----|---|----|----|-----|----|
| EPDs | CED | 4 | BW | 5.4 | WW | 48 | YW | 74 | CEM | 1 | MM | 35 | MAT | 59 |
|------|-----|---|----|-----|----|----|----|----|-----|---|----|----|-----|----|

- ◆ Medium framed Fullblood heifer sired by Mr Bocephus Boy, a GLB Sampson 629 and Ms. TLC Anna progeny.



*Consigned by
Patrick Springs
Cattle Co.,
Springfield, MO*

Lot 35 – Stacey

View the Supplement Sheet on sale morning at

www.missouribraunvieh.com

36 PSC MISS AVA MARIA 2003

Horned Fullblood Open Heifer

Calved 4/22/2020 OB98675 Tattoo 2003
Act. BW 71 lb. Adj. WW 500 lb./ratio 96

GLB SAMPSON 629 ET SAMBO (NC) JORDI 8240-94
MR. BOCEPHUS BOY ERLE 12832-34 WADENSWIL
MS TLC ANNA F6496 ET NORTHSTAR VERNON AEB53A-6252
MISS W8R A97/1 ET
SILVERWOOD DRAGON 4Y
PSC CURRENCY 1107 C FARMS MISS 7212
PSC MISS ELIZABETH 1307 C FARMS MR 3103
C FARMS MISS 7011 MISS GOLDEN LINK F6724 ET

| | | | | | | | | | | | | | | |
|------|-----|---|----|-----|----|----|----|----|-----|---|----|----|-----|----|
| EPDs | CED | 3 | BW | 5.5 | WW | 47 | YW | 76 | CEM | 0 | MM | 34 | MAT | 58 |
|------|-----|---|----|-----|----|----|----|----|-----|---|----|----|-----|----|

◆ An all purpose Fullblood heifer, sired by Mr Bocephus Boy, a GLB Sampson 629 and Ms TLC Anna progeny.



Consigned by
Patrick Springs
Cattle Co.,
Springfield, MO

Lot 36 – Maria

37 PSC MISS KYRA 1918

Horned Purebred Open Heifer

Calved 10/6/2019 PB98195 Tattoo 1918
Act. BW 81# Adj. WW 621#/ratio 110 365-day wt. 748#/ratio 103

MR GOLDEN LINK 6193ET SAMBO (NC) JORDI 8240-94
MR TNB YUMA 1136 ET FORELLE 9708-5
JF NANCY P426 TENNESSEAN (NC) ET
MISS JF NANCY H821
C FARMS MR T123 GLB POLLED POWER ET
PSC MISS ADALAI W02 C FARMS MISS 5170
C FARMS MISS 7011 C FARMS MR 3103
MISS GOLDEN LINK F6724 ET

| | | | | | | | | | | | | | | |
|------|-----|---|----|-----|----|----|----|----|-----|---|----|----|-----|----|
| EPDs | CED | 6 | BW | 3.8 | WW | 41 | YW | 62 | CEM | 1 | MM | 34 | MAT | 55 |
|------|-----|---|----|-----|----|----|----|----|-----|---|----|----|-----|----|

◆ A traditional colored, medium framed purebred heifer sired by Mr TNB Yuma 1136ET (OB76226). She is ready to breed and ready to enhance any program.



Consigned by
Patrick Springs
Cattle Co.,
Springfield, MO

Lot 37 – Kyra

38 PSC MISS LOLA 2006

Horned Purebred Open Heifer

Calved 8/22/2020 PB100243 Tattoo PSC 2006
Act. BW 82 lb.

GLB SAMPSON 629 ET SAMBO (NC) JORDI 8240-94
MR. BOCEPHUS BOY ERLE 12832-34 WADENSWIL
MS TLC ANNA F6496 ET NORTHSTAR VERNON AEB53A-6252
MISS W8R A97/1 ET
SILVERWOOD DRAGON 4Y KERHOLM ROBI NORMAN
PSC MISS INDIA 1703 STARLINE MISS JENNY 12U ET
WDL'S DINAH CAROLINA MR RF 138T
HGC LILY 49U

| | | | | | | | | | | | | | | |
|------|-----|---|----|-----|----|----|----|----|-----|---|----|----|-----|----|
| EPDs | CED | 4 | BW | 4.3 | WW | 48 | YW | 77 | CEM | 1 | MM | 34 | MAT | 58 |
|------|-----|---|----|-----|----|----|----|----|-----|---|----|----|-----|----|

◆ An up and coming young heifer with outstanding genetics. Capable of improving any herd. Sired by Mr Bocephus Boy, a GLB Sampson 629 and Ms. TLC Anna progeny.

Consigned by Patrick Springs Cattle Co., Springfield, MO

39 BRD MS PENNY H87

Horned Fullblood Open Heifer

Calved 3/28/2020 OB99392 Tattoo BRD H87
Act. BW 70 lb.

MR GOLDEN LINK 6193ET SAMBO (NC) JORDI 8240-94
MR TNB YUMA 1136 ET FORELLE 9708-5
JF NANCY P426 TENNESSEAN (NC) ET
MISS JF NANCY H821
NORTHSTAR ELVIS AEB ET DELFIN 6542 EINSIEDELN
BRD MS ELVIS'S GIRL E259 NORTHSTAR BLITZEN AEB 97B ET
RJB MS EMILY T203 MR MCB 440P
MS MADDY J104

| | | | | | | | | | | | | | | |
|------|-----|---|----|-----|----|----|----|----|-----|---|----|----|-----|----|
| EPDs | CED | 6 | BW | 4.1 | WW | 44 | YW | 68 | CEM | 1 | MM | 35 | MAT | 57 |
|------|-----|---|----|-----|----|----|----|----|-----|---|----|----|-----|----|

◆ Here is a nice open heifer out of the Yuma Bull. Yuma offspring have been popular in the last few sales and this is a good example why. Big gutted and deep bodied. She is her dam's first calf and she raised a good one. Her dam is a favorite of mine that is made right out of Northstar Elvis. One of the last Yuma daughters I have for sale. Broke to tie.

Consigned by B&R Farms, Half Way, MO

40 BRD MS IVORY H129

Horned Fullblood Open Heifer

Calved 5/9/2020 OB99393 Tattoo BRD H129
Act. BW 79 lb.

GLB SAMPSON 629 ET SAMBO (NC) JORDI 8240-94
MR. BOCEPHUS BOY ERLE 12832-34 WADENSWIL
MS TLC ANNA F6496 ET NORTHSTAR VERNON AEB53A-6252
MISS W8R A97/1 ET
BRD DIRTY HARRY X074 SBI EXCALIBUR F14 ET
BRD ZOEY Z242 RJB MS EMILY T203
AAA WOODRING'S MISS HARI 16X HARI 12495-153 SW
STARBRITE

| | | | | | | | | | | | | | | |
|------|-----|---|----|-----|----|----|----|----|-----|---|----|----|-----|----|
| EPDs | CED | 4 | BW | 4.3 | WW | 44 | YW | 68 | CEM | 1 | MM | 35 | MAT | 57 |
|------|-----|---|----|-----|----|----|----|----|-----|---|----|----|-----|----|

◆ Here is a nice powerful fullblood open heifer. Great genetics on top and bottom going back to Sambo, Hari, and the famous 814 cow. Deep bodied female that will do great for seedstock producers. I have several heifers out of her sire (Bocephus Boy) and they raise great calves. Broke to tie.

Consigned by B&R Farms, Half Way, MO

OPEN HEIFERS

41 PJDC MISS AUGUSTINE 70

Purebred Open Heifer

Calved 8/22/2020 PB99300 Tattoo H70
Act. BW 65 lb.

| | |
|--------------------------|-----------------------|
| WBR ARNOLD ET | BELL RULE BRG U400 |
| MR. BCC JUNIOR | SWISS WAY RUTH |
| BCC MISS STAR | MM FUTURES RIGHT 704 |
| | MISS BCC JAZZY |
| OCC MR BOJANGLES 152D ET | MHF UNDAUNTED U820 ET |
| BO'S MISS NADIA | OCC KELLIE 152X 52 |
| PJDC MISS ANNABELLE | JBB 6465S |
| | BCC MISS LAURIE |

| | | | | | | | | | | | | | | |
|------|-----|---|----|-----|----|----|----|----|-----|---|----|----|-----|----|
| EPDs | CED | 5 | BW | 2.0 | WW | 39 | YW | 57 | CEM | 1 | MM | 29 | MAT | 48 |
|------|-----|---|----|-----|----|----|----|----|-----|---|----|----|-----|----|

♦ Juniors and anyone wanting to make a statement in the show ring needs to pay attention to this one. Already show broke and ready to go. She is extremely correct in her makeup, moves like a cat and is built for the long run. Once her show career is over



she will make an extremely functional, front pasture cow. Her dam sells as Lot 13.

Consigned by Dove Cattle Company, Half Way, MO

Lot 41 – Augustine

43 MISS KKB H300

Horned Fullblood Open Heifer

Calved 10/25/2020 OB100601 Tattoo KKB H300
Act. BW 82 lb. Adj. WW 600 lb./ratio 97

| | |
|----------------------|---------------------------|
| MR TNB YUMA 1136 ET | MR GOLDEN LINK 6193ET |
| MR KKB E107 | JF NANCY P426 |
| MISS KKB U98 | FF MR 126L |
| | MISS RS 5G ET |
| RJB MR DOC P134 ET | GLB SAM 627 ET |
| MISS KKB Y113 | SCS MISS TRINA 376 ET |
| SBI 4316 ET | ADMIRAL (NC) PINO 6832-43 |
| | MISS GLB 814 ET |

| | | | | | | | | | | | | | | |
|------|-----|---|----|-----|----|----|----|----|-----|---|----|----|-----|----|
| EPDs | CED | 6 | BW | 3.5 | WW | 40 | YW | 63 | CEM | 0 | MM | 34 | MAT | 54 |
|------|-----|---|----|-----|----|----|----|----|-----|---|----|----|-----|----|

♦ A nice young fullblood heifer with old genetics going back to the 814 cow and Admiral, Sam 627, 126L and Spittin Image. Broke to tie.

Consigned by Keith & Keith Braunvieh, Bolivar, MO

44 MISS KKB H293

Horned Fullblood Open Heifer

Calved 10/18/2020 OB100600 Tattoo KKB H293
Act. BW 74 lb. Adj. WW 681 lb./ratio 110

| | |
|---------------------|-----------------------|
| MR TNB YUMA 1136 ET | MR GOLDEN LINK 6193ET |
| MR KKB E107 | JF NANCY P426 |
| MISS KKB U98 | FF MR 126L |
| | MISS RS 5G ET |
| MCB MR F020 7123 | KWC QUINTO F020 ET |
| MISSKKB X364 | FF D141 ET |
| MS SBI G7210 ET | SILVERWOOD DRAGON 4Y |
| | MISS GLB 814 ET |

| | | | | | | | | | | | | | | |
|------|-----|---|----|-----|----|----|----|----|-----|---|----|----|-----|----|
| EPDs | CED | 5 | BW | 4.6 | WW | 47 | YW | 73 | CEM | 1 | MM | 36 | MAT | 59 |
|------|-----|---|----|-----|----|----|----|----|-----|---|----|----|-----|----|

♦ A very good open Fullblood heifer with good EPDs. She has great old genetics, going back to 126L, Dragon, Spittin Image and the great 814 cow. She is broke to tie.

Consigned by Keith & Keith Braunvieh, Bolivar, MO

45 MISS KKB H278

Horned 1/2 Beef Builder Open Heifer

Calved 10/3/2020 BN100599 Tattoo KKB H278
Act. BW 80 lb. Adj. WW 582 lb./ratio 94

| | |
|---------------------|-----------------------|
| MR TNB YUMA 1136 ET | MR GOLDEN LINK 6193ET |
| MR KKB E107 | JF NANCY P426 |
| MISS KKB U98 | FF MR 126L |
| | MISS RS 5G ET |

WHITE FACE

| | | | | | | | |
|------|-----|----|----|----|-----|----|-----|
| EPDs | CED | BW | WW | YW | CEM | MM | MAT |
|------|-----|----|----|----|-----|----|-----|

♦ Here's a young 1/2 Hereford, 1/2 Braunvieh open heifer. She is broke to tie.

Consigned by Keith & Keith Braunvieh, Bolivar, MO

42 AAB MISS OH HAILEY YES H154

Polled Purebred Open Heifer

Calved 5/1/2020 PB98772 Tattoo H154
Act. BW 81 lb. Adj. WW 638 lb./ratio 104

| | |
|-------------------------|-----------------------------|
| MR HLJ OCTANE | PFI FOCUS P411 |
| PFI SHINNER D623 | MISS POL PEL OF PFI N320 |
| PFI PELLAMERE Y104 | PFI WALKER J915 |
| | MISS WIDE ANGLE OF PFI S644 |
| POLLED DRAGON 51R | SILVERWOOD DRAGON 4Y |
| MS RDF 787C | MS RDF BLACK BONNET |
| MISS ROCKING E X103 ET | SS DOUBLE EAGLE 652 ET |
| | MISS HEIDI 012K OF MVR ET |

| | | | | | | | | | | | | | | |
|------|-----|---|----|-----|----|----|----|----|-----|---|----|----|-----|----|
| EPDs | CED | 6 | BW | 3.7 | WW | 52 | YW | 73 | CEM | 1 | MM | 36 | MAT | 61 |
|------|-----|---|----|-----|----|----|----|----|-----|---|----|----|-----|----|

♦ Show potential. She's a nice heifer and will probably be a larger framed cow like her dam and sire. Her dam is a black purebred that I am keeping and will be the only black hide left in my small herd. Dam weighed 1,550# when I weaned Hailey.



Consigned by Alleluia Acres Braunvieh, Ellsinore, MO

Lot 42 – Hailey

OPEN HEIFERS

46 RCM MISS CHERRY PIE H50

Polled Purebred Open Heifer

Calved 3/22/2020 PB100661 Tattoo RCM H50
Act. BW 62 lb. Adj. WW 581 lb./ratio 95

| | |
|---------------------------|--------------------------|
| PFI HAWKEYE B407 | MHF TENACITY T744 |
| PFI BOCK D621 | PFI CHARITY Y116 |
| PFI GRAND LADY A368 | PFI TWENTY GRAND U819 |
| | MISS TIGGER PEL PFI P404 |
| FR MR WRIGHT W92 | GLB MOMBO ET |
| FR MISS YALE Y1163 | K143 |
| FR MOMBO'S 814 S662 | GLB MOMBO ET |
| | MISS SBI 751 |

| | | | | | | | | | | | | | | |
|------|-----|---|----|-----|----|----|----|----|-----|---|----|----|-----|----|
| EPDs | CED | 9 | BW | 0.6 | WW | 33 | YW | 49 | CEM | 1 | MM | 34 | MAT | 50 |
|------|-----|---|----|-----|----|----|----|----|-----|---|----|----|-----|----|

◆ RCM Miss Cherry Pie is an open heifer out of our PFI bull and she goes back to our FR Mombo's 814 S662 cow. Check her out.

Consigned by Moon Springs Farm, Barry, IL

47 RCM MISS SHERRY H52

Polled Purebred Open Heifer

Calved 3/21/2020 PB100660 Tattoo RCM H52
Act. BW 65 lb. Adj. WW 642 lb./ratio 105

| | |
|-----------------------------|--------------------------|
| PFI HAWKEYE B407 | MHF TENACITY T744 |
| PFI BOCK D621 | PFI CHARITY Y116 |
| PFI GRAND LADY A368 | PFI TWENTY GRAND U819 |
| | MISS TIGGER PEL PFI P404 |
| GLB MOMBO ET | GLB SAM 627 ET |
| FR MOMBO FARRAH U893 | MS RIVER HILLS F9020 ET |
| TLB BO'S FARRAH | GLB BONANZA B205 ET |
| | HCB MAWSQUAW X813 ET |

| | | | | | | | | | | | | | | |
|------|-----|---|----|-----|----|----|----|----|-----|---|----|----|-----|----|
| EPDs | CED | 6 | BW | 2.5 | WW | 37 | YW | 57 | CEM | 1 | MM | 32 | MAT | 51 |
|------|-----|---|----|-----|----|----|----|----|-----|---|----|----|-----|----|

◆ RCM Miss Sherry is a nice open heifer that is out of a Mombo cow and our PFI bull. Sherry will be a good addition to your herd

Consigned by Moon Springs Farm, Barry, IL

48 DCT PEARL'S JUBILEE 38H

Horned Fullblood Open Heifer

Calved 9/24/2020 OB99391 Tattoo DCT 38H
Act. BW 90 lb.

| | |
|---------------------------|------------------------------|
| TLC TRUE GRIT W9311 ET | NORTHSTAR VERNON AEB53A-6252 |
| DCT DIAMOND GRIT | MS TLC JILLIAN G7214 ET |
| MISS LLB 10A | BODINE'S DOUBLE TIME X125 |
| | MISS LLB M11 |
| BODINE'S DOUBLE TIME X125 | BODINE'S MR DOUBLE GENE U171 |
| MISS KKB D221 ET | RBB MS PRAIRIE P125 |
| MISS KKB T296 ET | MR GOLDEN LINK 6193ET |
| | MISS RS 5G ET |

| | | | | | | | | | | | | | | |
|------|-----|---|----|-----|----|----|----|----|-----|---|----|----|-----|----|
| EPDs | CED | 5 | BW | 3.6 | WW | 45 | YW | 70 | CEM | 1 | MM | 36 | MAT | 58 |
|------|-----|---|----|-----|----|----|----|----|-----|---|----|----|-----|----|

◆ A Diamond Grit sired heifer out of a Keith & Keith cow, Miss KKB D221 ET. Packed with old Swiss and breed leading genetics. Grooming two half siblings to be one of our next herd sires.

Consigned by Eades DCT Farms & Ranch LLC, Bee Branch, AR

49 DCT MS ELSIE 10H

Polled Purebred Open Heifer

Calved 3/29/2020 PB98650 Tattoo DCT 10H
Act. BW 80 lb. Adj. WW 558 lb./ratio 107

| | |
|------------------------------|------------------------------|
| WDL'S POLLED APOLLO | MHF T719 |
| WDL'S POLLED NAPOLEON | BCC MISS ROSA |
| WDL'S AMELIA AMANDA | GLB POLLED PLUS 5003 (NC) ET |
| | WDL'S POLLED POLLYANNA |
| DCT SUNSHINE | LMLF RESISTOL T221 ET |
| DCT ASHLEY | MISS BOR 09273X ET |
| MISS BOR 08641U | POLLED DRAGON 51R |
| | MISS FFB 304 |

| | | | | | | | | | | | | | | |
|------|-----|---|----|-----|----|----|----|----|-----|---|----|----|-----|----|
| EPDs | CED | 6 | BW | 3.0 | WW | 41 | YW | 62 | CEM | 0 | MM | 33 | MAT | 54 |
|------|-----|---|----|-----|----|----|----|----|-----|---|----|----|-----|----|

◆ Sired by WDL's Polled Napoleon, Elsie is out of a first calf heifer that is a product of one of our Broken Oak Ranch foundation dams with genetics including Silverwood Dragon 4Y, Polled Dragon 51R, and Golden Link lines.

*Consigned by Eades
DCT Farms & Ranch
LLC, Bee Branch, AR*



Lot 49 Elsie and WDL's Polled Napoleon, sire of Lots 49-54



50 DCT KAY 23H

Polled 3/4 Certified Beef Builder Open Heifer

Calved 9/5/2020 BC99384 Tattoo DCT 23H
Act. BW 75 lb.

| | |
|------------------------------|------------------------------|
| WDL'S POLLED APOLLO | MHF T719 |
| WDL'S POLLED NAPOLEON | BCC MISS ROSA |
| WDL'S AMELIA AMANDA | GLB POLLED PLUS 5003 (NC) ET |
| | WDL'S POLLED POLLYANNA |
| MCB MR 7L 56N 3110 | VISTA POLLED PRECISION (NC) |
| DCT JAYE 16D | FF MISS 7L 56N |
| DCT O98Z | |

| | | | | | | | | | | | | | | |
|------|-----|---|----|-----|----|----|----|----|-----|---|----|----|-----|----|
| EPDs | CED | 7 | BW | 1.5 | WW | 39 | YW | 60 | CEM | 0 | MM | 27 | MAT | 47 |
|------|-----|---|----|-----|----|----|----|----|-----|---|----|----|-----|----|

◆ Sired by WDL's Polled Napoleon, Kay and Lot 54 Patsy share a sire and twin dams. Showing uniformity and good potential for a breed up program or a commercial herd.

*Consigned by Eades
DCT Farms & Ranch
LLC, Bee Branch, AR*



Lot 50 - Kay

OPEN HEIFERS

◆ Sired by WDL's Polled Napoleon, these three Certified Beef Builders, Lots 51, 52 and 53, are well suited for a breed up program or commercial herd.

51 DCT RHONDA 13H

Polled 3/4 Certified Beef Builder Open Heifer

Calved 4/10/2020 BC98658 Tattoo DCT 13H
Act. BW 68 lb. Adj. WW 507 lb./ratio 102

WDL'S POLLED APOLLO MHF T719
WDL'S POLLED NAPOLEON BCC MISS ROSA
WDL'S AMELIA AMANDA GLB POLLED PLUS 5003 (NC) ET
WDL'S POLLED POLLYANNA
MCB MR 7L 56N 3110 VISTA POLLED PRECISION (NC)
DCT VIRGINIA FF MISS 7L 56N
DCT W48

| | | | | | | | | | | | | | | |
|------|-----|---|----|-----|----|----|----|----|-----|---|----|----|-----|----|
| EPDs | CED | 6 | BW | 2.0 | WW | 43 | YW | 68 | CEM | 1 | MM | 28 | MAT | 49 |
|------|-----|---|----|-----|----|----|----|----|-----|---|----|----|-----|----|



Consigned by Eades
DCT Farms & Ranch
LLC, Bee Branch, AR

Lot 51 – Rhonda

52 DCT LUCY 15H

Polled 3/4 Certified Beef Builder Open Heifer

Calved 4/11/2020 BC98656 Tattoo DCT 15H
Act. BW 70 lb. Adj. WW 482 lb./ratio 97

WDL'S POLLED APOLLO MHF T719
WDL'S POLLED NAPOLEON BCC MISS ROSA
WDL'S AMELIA AMANDA GLB POLLED PLUS 5003 (NC) ET
WDL'S POLLED POLLYANNA
MCB MR 7L 56N 3110 VISTA POLLED PRECISION (NC)
DCT SOPHIA FF MISS 7L 56N
DCT RED

| | | | | | | | | | | | | | | |
|------|-----|---|----|-----|----|----|----|----|-----|---|----|----|-----|----|
| EPDs | CED | 7 | BW | 1.2 | WW | 40 | YW | 61 | CEM | 1 | MM | 27 | MAT | 47 |
|------|-----|---|----|-----|----|----|----|----|-----|---|----|----|-----|----|

Consigned by Eades DCT Farms & Ranch LLC, Bee Branch, AR

53 DCT JOYCE EVELYN 20H

Polled 3/4 Certified Beef Builder Open Heifer

Calved 4/30/2020 BC98646 Tattoo DCT 20H
Act. BW 80 lb. Adj. WW 499 lb./ratio 101

WDL'S POLLED APOLLO MHF T719
WDL'S POLLED NAPOLEON BCC MISS ROSA
WDL'S AMELIA AMANDA GLB POLLED PLUS 5003 (NC) ET
WDL'S POLLED POLLYANNA
MCB MR 7L 56N 3110 VISTA POLLED PRECISION (NC)
DCT BEULAH 17D FF MISS 7L 56N
DCT W60

| | | | | | | | | | | | | | | |
|------|-----|---|----|-----|----|----|----|----|-----|---|----|----|-----|----|
| EPDs | CED | 7 | BW | 1.7 | WW | 42 | YW | 66 | CEM | 1 | MM | 28 | MAT | 48 |
|------|-----|---|----|-----|----|----|----|----|-----|---|----|----|-----|----|

Consigned by Eades DCT Farms & Ranch LLC, Bee Branch, AR

54 DCT PATSY 24H

Polled 3/4 Certified Beef Builder Open Heifer

Calved 9/6/2020 BC99385 Tattoo DCT 24H
Act. BW 80 lb.

WDL'S POLLED APOLLO MHF T719
WDL'S POLLED NAPOLEON BCC MISS ROSA
WDL'S AMELIA AMANDA GLB POLLED PLUS 5003 (NC) ET
WDL'S POLLED POLLYANNA
MCB MR 7L 56N 3110 VISTA POLLED PRECISION (NC)
DCT FAYE 15D FF MISS 7L 56N
DCT O98Z

| | | | | | | | | | | | | | | |
|------|-----|---|----|-----|----|----|----|----|-----|---|----|----|-----|----|
| EPDs | CED | 6 | BW | 2.4 | WW | 45 | YW | 70 | CEM | 0 | MM | 27 | MAT | 49 |
|------|-----|---|----|-----|----|----|----|----|-----|---|----|----|-----|----|

◆ Sired by WDL's Polled Napoleon, Patsy and Lot 50, Kay, share a sire and twin dams. Patsy is a full sister to Lot 32. Showing uniformity and good potential for a breed up program or a commercial herd.



Consigned by Eades DCT
Farms & Ranch LLC, Bee
Branch, AR

Lot 54 – Patsy

55 TTF MISS HOLLY 32H

Polled Purebred Open Heifer

Calved 5/18/2020 PB100302 Tattoo TTF 32H
Act. BW 80 lb. Adj. WW 756

JF GAGE L103 MR GOLDEN LINK 6193ET
LLB MR D42 MISS JF NANCY H821
STRBP4B2 MR BOR 08703X
LLB P04
MR HLJ BLACK TURBO AAA WOODRING'S BLK JOKER ET
MISS SFF 120C MISS HLJ Q91001
WCCR MISS 736 MR GOLDEN LINK 4007
WOLKEN'S MISTY 3101

| | | | | | | | | | | | | | | |
|------|-----|---|----|-----|----|----|----|----|-----|----|----|----|-----|----|
| EPDs | CED | 6 | BW | 3.0 | WW | 43 | YW | 66 | CEM | -1 | MM | 36 | MAT | 57 |
|------|-----|---|----|-----|----|----|----|----|-----|----|----|----|-----|----|

◆ Purebred Open Heifer with good genetics in her pedigree including Silverwood Dragon and Black Icon with Spittin Image on both sides

Consigned by Triple F Braunvieh, Springfield, MO

56 TTF MISS HILDA 50H

Polled Purebred Open Heifer

Calved 5/15/2020 PB100305 Tattoo TTF 50H
Act. BW 81 lb. Adj. WW 544 lb./ratio 101

JF GAGE L103 MR GOLDEN LINK 6193ET
LLB MR D42 MISS JF NANCY H821
STRBP4B2 MR BOR 08703X
LLB P04
MR LLB 128B BODINE'S DOUBLE TIME X125
TTF MISS HOPE D50 MISS LLB N28
BCC MISS ESTER MHF T719
C-FARMS MISS LILLY 304M

| | | | | | | | | | | | | | | |
|------|-----|---|----|-----|----|----|----|----|-----|---|----|----|-----|----|
| EPDs | CED | 5 | BW | 4.1 | WW | 45 | YW | 69 | CEM | 1 | MM | 36 | MAT | 58 |
|------|-----|---|----|-----|----|----|----|----|-----|---|----|----|-----|----|

◆ Purebred Open Heifer sired by a JF Gage son and comes from a strong line of maternal cows.

Consigned by Triple F Braunvieh, Springfield, MO

OPEN HEIFERS

57

4KR INGRID 17H

Horned Purebred Open Heifer
 Calved 7/21/2020 PB99530 Tattoo 4KR 17H
 Birth wt. 71 lb. Weaning wt. 506 lb.

| | |
|--|--|
| MHF LORD CULPEPER C73 4KR DUALLY 4KR MISS BB AAB MR ANTONIO A050 AAB MISS D091 AAB MISS ASHLYN A053 | MHF XEROX X002 MHF W9161 DRR WIZARD OF OZ U570 MISS BBB 914 AAB MISTER POWERPOINT ET JBF CHARLOTTE SYDGEN DEALER 1954 MS RVL T785 |
|--|--|

| | | | | | | | | | | | | | | |
|------|-----|---|----|-----|----|----|----|----|-----|---|----|----|-----|----|
| EPDs | CED | 4 | BW | 3.5 | WW | 54 | YW | 89 | CEM | 0 | MM | 32 | MAT | 59 |
|------|-----|---|----|-----|----|----|----|----|-----|---|----|----|-----|----|

◆ Nice chocolate colored summer calf. Carries low birth weight genetics. Her sire comes from the Wizard line and Lord Culpeper and Xerox on the topside. This clean made heifer will make a nice addition to any herd.

Consigned by 4 Kings Ranch, Webbers Falls, OK

58

4KR VICTORIA 21H

Horned Purebred Open Heifer
 Calved 7/20/2020 PB99533 Tattoo 21H
 Act. BW 81 lb. Weaning wt. 502 lb.

| | |
|--|---|
| MHF LORD CULPEPER C73 4KR DUALLY 4KR MISS BB SSB DOC'S MR. CHICHO SSB MS ROXY SSB MS ROSE | MHF XEROX X002 MHF W9161 DRR WIZARD OF OZ U570 MISS BBB 914 RJB MR DOC P134 ET SSB MISS LOA MR KKB DOCTOR HANK U296 (NC) SSB MISS ROSEANNE |
|--|---|

| | | | | | | | | | | | | | | |
|------|-----|---|----|-----|----|----|----|----|-----|---|----|----|-----|----|
| EPDs | CED | 5 | BW | 3.6 | WW | 49 | YW | 78 | CEM | 0 | MM | 35 | MAT | 60 |
|------|-----|---|----|-----|----|----|----|----|-----|---|----|----|-----|----|

◆ Summer born traditional colored heifer out of purebred bull 4KR Dually on the topside. Comes from the Lord Culpeper and Xerox line. The dam is a fullblood out of the Doc's Mr.Chico bull. This heifer will have the frame to be a nice brood cow for years to come.

Consigned by 4 Kings Ranch, Baker King, Webbers Falls, OK

59

MISS BBB 2042

Polled 3/4 Beef Builder Open Heifer
 Calved 4/10/2020 BC100737 Tattoo BBB H042
 Act. BW 72 lb.

| | |
|--|---|
| MHF UNDAUNTED U820 ET OCC MR BOJANGLES 152D ET OCC KELLIE 152X 52 MR GLB 1149 ET WCCR MISS 939 COMMERCIAL COW | MHF RENOVATION R575 (NC) ET MISS PREMIUM PLUS PFI P434 MR GOLDEN LINK 8143 ET MISS LLB N52 MR GOLDENLINK RISSON 8917 ET MISS GOLDEN LINK G7886 ET BASE BULL BASE COW |
|--|---|

| | | | | | | | | | | | | | | |
|------|-----|---|----|-----|----|----|----|----|-----|---|----|----|-----|----|
| EPDs | CED | 6 | BW | 3.5 | WW | 49 | YW | 76 | CEM | 1 | MM | 32 | MAT | 57 |
|------|-----|---|----|-----|----|----|----|----|-----|---|----|----|-----|----|

◆ Sells Open.

Consigned by Big Blue Braunvieh, DeWitt, NE

60

MISS BBB 2044

Polled/Scurred Purebred Open Heifer
 Calved 4/20/2020 PB100738 Tattoo BBB H044
 Act. BW 72 lb.

| | |
|---|---|
| MHF UNDAUNTED U820 ET OCC MR BOJANGLES 152D ET OCC KELLIE 152X 52 MR RCB M2217 MISS BBB 912 MISS BBB 710 | MHF RENOVATION R575 (NC) ET MISS PREMIUM PLUS PFI P434 MR GOLDEN LINK 8143 ET MISS LLB N52 BLACK OUT ET MISS CUB 0007 RCB L111 BLACK DIAMOND MISS RB NUGGET 220M |
|---|---|

| | | | | | | | | | | | | | | |
|------|-----|---|----|-----|----|----|----|----|-----|---|----|----|-----|----|
| EPDs | CED | 4 | BW | 3.9 | WW | 42 | YW | 62 | CEM | 0 | MM | 34 | MAT | 55 |
|------|-----|---|----|-----|----|----|----|----|-----|---|----|----|-----|----|

◆ Sells Open.



Consigned by Big Blue Braunvieh, DeWitt, NE

Mr Bojangles – Sire of Lots 59 and 60

61

ECL MS HETTIE H574

Polled 1/2 Beef Builder Open Heifer
 Calved 3/19/2020 BN99596 Tattoo ECL H574
 Act. BW 86 lb. Adj. WW 584

| | |
|---|---|
| MR HLJ SWAGGER Z203 MR HLJ C502 MISS HLJ PERFECT STRIDE Y106 | MHF RENOVATION R575 (NC) ET MISS HLJ BROOKE PFI STRIDE W932 MISS PAIGE |
|---|---|

COMMERCIAL COW ECL/136

| | | | | | | | |
|------|-----|----|----|----|-----|----|-----|
| EPDs | CED | BW | WW | YW | CEM | MM | MAT |
|------|-----|----|----|----|-----|----|-----|

◆ When I see this heifer in the pens or out grazing, one word comes to mind, Broody. This heifer carries excellent depth, width over her top, great feet and legs and a good disposition. This heifer has all the makings for becoming some exceptional cow-power in someone's herd. This rugged heifer moves easily, has been easy to work with and is an easy keeper. We have been watching this one ever since she was a small calf and only gets better with time and is one that will stand the test of

time with a very productive future.



Consigned by Lehmann Farm, LeRoy, KS

Lot 61 – Hettie

62

EBL MS HELLEN H575

Polled 3/4 Certified Beef Builder Open Heifer

Calved 2/18/2020 BC99594 Tattoo EBL H575
Act. BW 81 lb. Adj. WW 484

MR HLJ SWAGGER Z203 MHF RENOVATION R575 (NC) ET
MR HLJ C502 MISS HLJ BROOKE
MISS HLJ PERFECT STRIDE Y106 PFI STRIDE W932
MISS PAIGE
MR DLT 511 DLT HEMAN 155 (NC)
MS DLT 650 MS DLT 002 RUEBEN'S FANCY
COMMERCIAL COW BASE BULL
BASE COW

| | | | | | | | | | | | | | | |
|------|-----|---|----|-----|----|----|----|----|-----|---|----|----|-----|----|
| EPDs | CED | 7 | BW | 1.9 | WW | 42 | YW | 64 | CEM | 2 | MM | 29 | MAT | 50 |
|------|-----|---|----|-----|----|----|----|----|-----|---|----|----|-----|----|

◆ This heifer is one that has the look for a show ring and the ruggedness to be a good mamma out in the pasture. She is docile and an easy going type of calf. She will look good out in anyone's herd and will bring great genetics to it as well.



*Consigned by
Lehmann Farm,
LeRoy, KS*

Lot 62 – Hellen

63

LOF MS HELENA H583

Polled/Scurred 1/2 Beef Builder Open Heifer

Calved 2/17/2020 BN100645 Tattoo LOF H583
Act. BW 83 lb.

AAA YUKON'S IMAGE 25T (NC) ET SWISS-WAY YUKON
JBB SGT PRESTON OF YUKON 475 SCS MISS TRINA 376 ET
MISS JF GRACE MAE L102 XC BAR'S CALGARY 71D (NC)
SJGM PEGGI

MS LOF 093A

| | | | | | | | |
|------|-----|----|----|----|-----|----|-----|
| EPDs | CED | BW | WW | YW | CEM | MM | MAT |
|------|-----|----|----|----|-----|----|-----|

◆ This heifer is out of a commercial Charolais cow we have kept a few heifers out of. These heifers have always grown to be easy going and keeping cows in the herd. Out of our Fullblood bull, Sergeant Preston, she is a halfblood and carries many of the traits we all look so much for in cattle. This heifer would be staying on the place but we are trying to move to more traditional colored Braunvieh cattle so we are offering her to perform in someone else's herd. This is a heifer that will work well for anyone in their commercial herd.



*Consigned by
Lehmann Farm,
LeRoy, KS*

Lot 63 – Helena
and her dam



64

ECL MR GENERAL JACKSON

Horned Fullblood Bull

Calved 12/4/2019 OB100482 Tattoo ECL G580
Act. BW 93 lb.

AAA YUKON'S IMAGE 25T (NC) ET SWISS-WAY YUKON
JBB SGT PRESTON OF YUKON 475 SCS MISS TRINA 376 ET
MISS JF GRACE MAE L102 XC BAR'S CALGARY 71D (NC)
SJGM PEGGI
SWISS TRADITION ZORRO RIVAL'S ROLF ET
FIELDSTONE DAKOTA SWISS TRADITION DOLLY
FIELDSTONE SODA POP SWISS TRADITION IVAN
FIELDSTONE NUGGET

| | | | | | | | | | | | | | | |
|------|-----|---|----|-----|----|----|----|----|-----|---|----|----|-----|----|
| EPDs | CED | 5 | BW | 4.1 | WW | 44 | YW | 67 | CEM | 1 | MM | 43 | MAT | 65 |
|------|-----|---|----|-----|----|----|----|----|-----|---|----|----|-----|----|

◆ This young Fullblood bull is definitely not one to look away from. This Sergeant Preston son has a lot of growing and potential to offer a new owner. This bull is out of one of our Fieldstone cows which possess an excellent disposition and has never shown any aggression when being worked with. This young bull is easy to work with, quiet, travels out very nicely on great feet and legs and has the potential to make an impact on any herd whether it be commercial, purebred or fullblood.

◆ General Jackson will be a moderate sized bull which will fit the bill perfectly for anyone looking for a fullblood bull that is also looking to keep the mature size of their cows in check.



*Consigned by
Lehmann Farms,
LeRoy, KS*

Lot 64 – General
Jackson

65

RCM TURBO CHARGED G115

Polled Purebred Bull

Calved 10/12/2019 PB100659 Tattoo RCM G115
Act. BW 78 lb. Adj. WW 792

PFI HAWKEYE B407 MHF TENACITY T744
PFI BOCK D621 PFI CHARITY Y116
PFI GRAND LADY A368 PFI TWENTY GRAND U819
MISS TIGGER PEL PFI P404
MR. BLU FORCE MR MO'S BULLET
RCM DYNAMITE DIVA Z115 MS JLB BLK KENZIE
MISS BLU 115W AAA MOMENTUM 14P
JK HANNAU 115 ET

| | | | | | | | | | | | | | | |
|------|-----|---|----|-----|----|----|----|----|-----|---|----|----|-----|----|
| EPDs | CED | 7 | BW | 2.4 | WW | 38 | YW | 58 | CEM | 1 | MM | 32 | MAT | 51 |
|------|-----|---|----|-----|----|----|----|----|-----|---|----|----|-----|----|

◆ RCM Turbo Charged G115 is a young bull out of our good PFI bull that goes back to the Prophet bull and a cow that was out of Mr. Blu Force and Miss Blu 115W, Bluebonnet Braunvieh breeding. Turbo goes back to Momentum on the dam's side. Turbo has a very good temperament.

Consigned by Moon Springs Farm, Barry, IL

TERMS & CONDITIONS

JUNIOR PROGRAM DONATION

One-Half of the Proceeds from Lots 71 & 72 Embryos is being donated by Keith & Keith Braunvieh to the Junior Braunvieh Association of America for the Junior National June 14-18, 2021 in Texarkana, Ark.

*Half of the
Proceeds to
the Juniors!*

71

EMBRYO PACKAGE

Selling 6 Frozen Purebred Embryos

Mating of BBS F680 (OB15244) x Black Icon (PB25994)

| | |
|--|---|
| RCB BLACK UNO ET BLACK ICON H27 ET MIDNIGHT DREAM GLB PRIDE OF ERLE B207 ET MS BBS F680 ET MISS GLB 624 | GLB POLLED EAGLE MISS RCB C302 MR DTS C313 MISS DTS A146 ADMIRAL (NC) PINO 6832-43 ERLE 12832-34 WADENSWIL SAMBO (NC) JORDI 8240-94 MARGA 14223-21 |
|--|---|

| | | | | | | | | | | | | | | |
|----------|-----|---|----|-----|----|----|----|----|-----|---|----|----|-----|----|
| ProjEPDs | CED | 4 | BW | 4.4 | WW | 40 | YW | 58 | CEM | 0 | MM | 35 | MAT | 55 |
|----------|-----|---|----|-----|----|----|----|----|-----|---|----|----|-----|----|

◆ One-half of proceeds of this embryo lot will be donated to the 2021 Junior National in Texarkana.

Consigned by Keith & Keith Braunvieh, Bolivar, MO

72

EMBRYO PACKAGE

Selling 6 Frozen Purebred Embryos

Mating of Dawn D193 (AS16068) x Black Uno (PB14293)

| | |
|--|--|
| GLB POLLED EAGLE RCB BLACK UNO ET MISS RCB C302 GLB PRIDE OF ERLE B207 ET MISS DAWN D193 ET MISS DWI Z21 ET | E L CONQUISTADOR MISS CJM Z011 CJM AMON ET MISS RCB A104 ADMIRAL (NC) PINO 6832-43 ERLE 12832-34 WADENSWIL GLB SAM 627 ET NORTH RIDGE JOSIE'S 11R |
|--|--|

| | | | | | | | | | | | | | | |
|----------|-----|---|----|-----|----|----|----|----|-----|---|----|----|-----|----|
| ProjEPDs | CED | 3 | BW | 4.9 | WW | 41 | YW | 59 | CEM | 0 | MM | 28 | MAT | 49 |
|----------|-----|---|----|-----|----|----|----|----|-----|---|----|----|-----|----|

◆ One-half of proceeds of this embryo lot will be donated to the 2021 Junior National in Texarkana.

Consigned by Keith & Keith Braunvieh, Bolivar, MO

TERMS & CONDITIONS

Terms of the sale are cash or check with proper I.D., and settlement must be made sale day and/or before anything is loaded or leaves the sale facility. Every lot will be sold to the highest bidder, with the auctioneer settling any bidding disputes. Announced changes in catalog information sale day will take precedence over printed material in the catalog.

Registrations and Transfers

A certificate of registry and transfer will be furnished for each animal at no cost to the buyer within 45 days after settlement of animals purchased.

Performance Information

EPDs were the current EPDs available at the time the catalog was printed. These EPDs are regularly updated by the Braunvieh Association of America to reflect additional performance information, and may change from those printed in this catalog.

Health

All cattle will have proper health certificates for shipment. If your state requires TB tests, please contact individual consignors prior to the sale regarding testing.

Insurance

All animals become the property of the purchaser and will be at purchaser's risk at the time of sale. Insurance will be available should buyers wish to purchase it.

Breeding Guarantee

All cattle in this sale are guaranteed in accordance with the rules and regulations of the Braunvieh Association of America. Any female which is stated to be pregnancy checked safe in calf is guaranteed to be pregnant at the

time of the sale. All females are guaranteed to be breeders, with the exception of: a) heifer calves sold at side of dam; b) animals incurring injury or disease after the time of sale; c) animals subjected to gross negligence or willful misconduct on the part of the purchaser; d) females used in embryo transplant after the time of the sale; e) any females safe in calf or with a calf at side at the time of the sale are considered breeders with no further guarantee.

Genetic Defect Guarantee

The cattle in this sale are guaranteed to be free of known Genetic Defects as outlined in the Braunvieh Association of America Rules and Regulations. If an animal sold in this sale is found to have a genetic defect, it will be the responsibility of the seller of that animal to satisfy the buyer with a refund or replacement. Buyer must contact seller within 12 months from the sale date to implement the guarantee.

Delivery

We will assist buyers in arranging shipment of their purchases.

Liability

All persons attending this sale and related functions do so at their own risk. The Missouri Braunvieh Association, and Springfield Livestock Marketing Center and sale consignors assume no liability, legal or otherwise, for any accidents that may occur.

Absentee Bids

If you wish to make purchases but are unable to attend this sale, please contact any member of the sale committee or the consignors.

Air Transportation

Major airlines have regular service into Springfield, Mo.

**Midwest Regional
Braunvieh Sale**

1339 E 515th Rd.
Morrisville, MO 65710-9151

First Class Mail

PRSRT First
Class
U.S. Postage
PAID
Boelte-Hall Inc.
66205

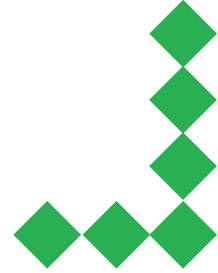
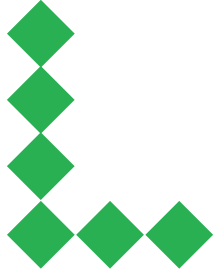

**Midwest Regional
Spring Braunvieh Sale**

**Saturday,
May 8, 2021
Springfield, Mo. • 1 p.m.
at the Springfield
Livestock Marketing Center**

