

Port Blakely Cemetery

New Section Schematics

Sections 43 - 53

Bainbridge Island, WA

Established 1880

New Section Map

Plot Layout Example

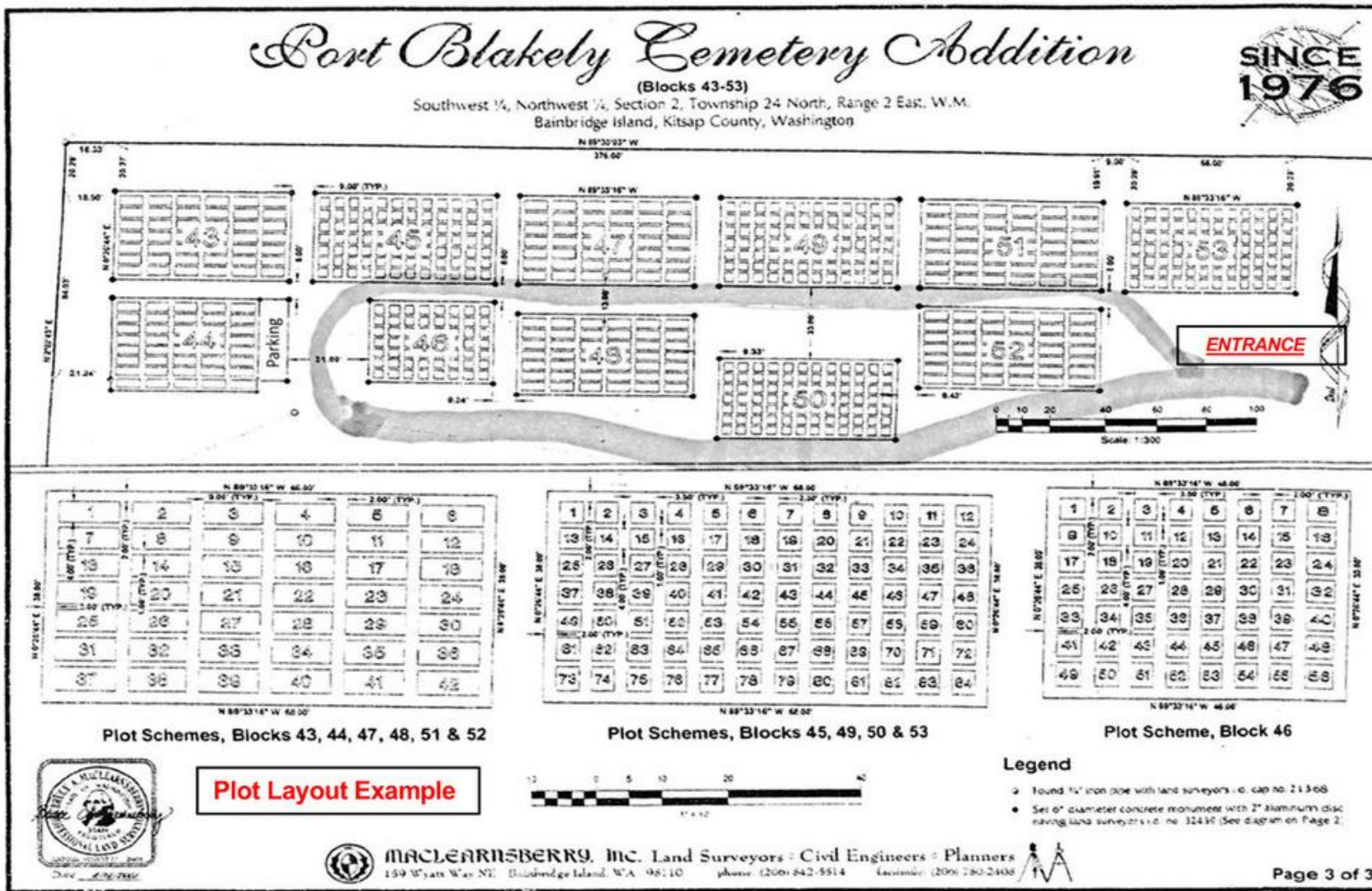

Plot Schematics

Plot color denote the status of each plot

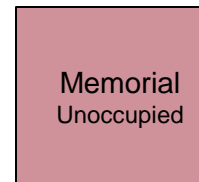
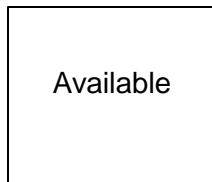

Port Blakely Cemetery

Full Plots

Section 43



43-1 O'Brien	43-2 Available	43-3 Cunningham, Michael G. Burial	43-4 RESERVED Dronkert	43-5 Helen W. Mount Casket 2011 # 1912	43-6 Douglas L. & Janette A. JONAS RESERVED # 1907
43-7 James E. Sergent	43-8 Anderson, Joel Inslee, Megan Rcpt #22-18	43-9 Cunningham, Mary K Rcpt #19-33 Reserved	43-10 Louise Dronkert Casket 2017 # 1987	43-11 Howard E. Mount Casket 2016 # 1912	43-12 Douglas L..JONAS Burial
43-13 Anne E. Fisher RESERVED # 1917 4-11-2012	43-14 Anderson, Carol F. 2022	43-15 Macy, William & Marie Rcpt #23-16	43-16 Peek, James & Deborah Rcpt #22-14	43-17 Ducceschi, Frank D. 2021	43-18 Leonard, Robert G. Leonard, Joan M. Marlys J. Nelson
43-19 Ted S. Frost Casket Rcpt #18-32	43-20 Anderson, Joel Inslee, Megan Rcpt #22-18	43-21 Macy, William & Marie Rcpt #23-16	43-22 Peek, Anna 2022 Cremains	43-23 Hartman, Lois Mahoney, Richard Rct #23-26 Reserved	43-24 Ikegami, Peter & Lisa Rcpt #23-01
43-25 Frost Reserved Rcpt #18-32	43-26 Anderson, Joel Inslee, Megan Rcpt #22-18	43-27 Macy, William & Marie Rcpt #23-23 Reserved	43-28 Llorens, Kathleen & Richard Reserved Rcpt #24-09	43-29 Hartman, Lois Mahoney, Richard Rcpt #23-26	43-30 Ikegami, Peter & Lisa Rcpt #23-01
43-31 Nagle, Ann & James Reserved Rcpt #20-09	43-32 Fries, Karen Tait, Finn Rcpt #22-16	43-33 Macy, William & Marie Rcpt #23-23 Reserved	43-34 Lydon-Rochelle/Rochelle Reserved Rcpt #25-08	43-35 Mahoney, Richard Hartman, Lois Rcpt #23-26	43-36 Kato, Sue & Ray Reserved Rcpt #24-10
43-37 Marjorie A. Fitzgerald 2018	43-38	43-39 Macy, Kip M. Rcpt #23-24 Reserved	43-40 Suyematsu, Ronald Rcpt #22-10	43-41 Mahoney, Richard Hartman, Lois Rcpt #23-26	43-42 Kato, Sue & Ray Reserved Rcpt #24-10

Port Blakely Cemetery

Full Plots



Section 44

44-1 Curtis, Katy Schabert, Brad Reserved Rcpt #24-06	44-2 Reynolds, John Reserved Rcpt #24-16	44-3 Nishimori, Richard Reserved Rcpt #24-11	44-4 Frost, Kurt & Jill Reserved Rcpt #25-05	44-5 Frost, Kurt & Jill Reserved Rcpt #25-05
44-6 Curtis, Stanley B. Cremains 2024	44-7 Reynolds, Edward T. Burial 2024	44-8 Nishimori, Janice Reserved Rcpt #24-14	44-9 Frost, Kurt & Jill Reserved Rcpt #25-05	44-10 Gentry, Richard D. Burial 2025
44-11 Blevins, Linda Reserved Rcpt #23-18	44-12 Available	44-13 Karr, Judy Reserved Rcpt #24-21	44-14 Harris, Cory Reserved Rcpt #24-28	44-15 Hoodenpyle, Charles Casket 2025
44-16 Blevins, Linda Reserved Rcpt #23-18	44-17 Available	44-18 Karr, Judy Reserved Rcpt #24-21	44-19 Harris, Cory Reserved Rcpt #24-28	44-20 Tonnessen, Jerry & Margaret Reserved #25-28
44-21 Hubbard, Stephen Meier, Linda Reserved Rcpt #24-04	44-22 Beckett, Frederick & Amy Reserved Rcpt #24-24	44-23 Carnot, Karen Reserved Rcpt #25-21	44-24 Rouser, Paul Cremains 2025	44-25 Karahana, Kirsten Reserved Rcpt 24-23
44-26 Beckett, Frederick & Amy Reserved Rcpt #24-24	44-27 Beckett, Frederick & Amy Reserved Rcpt #24-24	44-28 Hilscher-Johanson Reserved Rcpt #25-19	44-29 Lucke, Adam Catania, Claire Reserved Rcpt #25-06	44-30 Lauer, Linnea 2024
44-31 Felts, Vera Reserved Rcpt #23-21	44-32 Stephens, David 2024 Casket	44-33 Hilscher-Johanson Reserved Rcpt #25-19	44-34 Lucke, Adam Catania, Claire Reserved Rcpt #25-06	44-35 Henry-Exarhos, Brandi Henry, David Reserved - Rcpt #23-27
44-36 Pelly, Nicole Reserved Rcpt #23-22	44-37 Brown, Michael Reserved Rcpt #23-9	44-38 Black, Kayla Reserved Rcpt #23-11	44-39 Black, Alan Reserved Rcpt #23-10	44-40 Black, Alan Reserved Rcpt #23-10
44-41 Pelly, Lisa Reserved Rcpt #23-17	44-42 Brown, Michael Reserved Rcpt #23-9	44-43 Black, Kayla Reserved Rcpt #23-11	44-44 Black, Alan Reserved Rcpt #23-10	44-45 Black, Alan Reserved Rcpt #23-10

Parking

Port Blakely Cemetery

Half Plots

Section 45



45-1 James Greiter Buried 7/022009	45-2	45-3 Burial Baby Stone	45-4 Viola Stone Buried 1/14/2011	45-5 Morgan McBride Reserved #1994 2017	45--6	45-7 Richard Schoop Burial 2016 # 1973	45-8	45-9 Kondracke Reserved Rcpt #20-28	45-10 James G. Bennett Cremains 2015 # 1956	45-11	45-12 Sandra Hanson Memorial
45-13 Nishimura, Joyce & Steve Reserved Rcpt #24-08	45-14	45-15 Cini, Michael & Julie Rcpt #20-20 Reserved	45-16	45-17 Morgan McBride Reserved #1994 2017	45-18	45-19 Carol Schoop RESERVED # 1973	45-20	45-21 Available	45-22 Louise Bennett RESERVED # 1956	45-23	45-24
45-25 Nishimura, Joyce & Steve Reserved Rcpt #24-08	45-26	45-27 Cini, Michael & Julie Rcpt #20-20 Reserved	45-28	45-29 Nishimura, Joyce & Steve Reserved Rcpt #24-08	45-30	45-31 McCabe, George McCabe, Regina Kummerow, Deborah Reserved Rcpt #22-07	45-32	45-33 available	45-34 Holmes, Blake Reserved Rcpt #25-03	45-35	45-36 available
45-37 Mueller, Jennifer Casket 2021	45-38	45-39 Nishimura, Joyce & Steve Reserved Rcpt #24-08	45-40	45-41 Nishimura, Joyce & Steve Reserved Rcpt #24-08	45-42	45-43 McCabe, George McCabe, Regina Kummerow, Deborah Reserved Rcpt #22-07	45-44	45-45 available	45-46 Holmes, Melisa Casket 2025	45-47	45-48 available
45-49 Mueller, David J. Casket 2021	45-50	45-51 Parker, John & Christine Rcpt #22-15	45-52	45-53 Longstreet, Harry & Renee Reserved Rcpt #24-01	45-54	45-55 Meierding, Nina Reserved Rcpt #25-31	45-56	45-57 available	45-58 Milliman, Glen & Alison Reserved Rcpt #25-13	45-59	45-60 available
45-61 Abbott, Ross & Gay Reserved Rcpt #25-16	45-62	45-63 Edens, Norma K. Casket 2024	45-64	45-65 Longstreet, Harry & Renee Reserved Rcpt #24-01	45-66	45-67 Meierding, Nina Reserved Rcpt #25-31	45-68	45-69 Basel, Joan Reserved Rcpt #26-03	45-70 Milliman, Glen & Alison Reserved Rcpt #25-13	45-71	45-72 available
45-73 Abbott, Ross & Gay Reserved Rcpt #25-16	45-74	45-75 Edens, Roland W. Rcpt #24-12	45-76	45-77 Bard, Gayle Reserved Rcpt #25-24	45-78	45-79 Hooper Reserved Rcpt 26-05	45-80	45-81 Harui, Roger Webster, Noah Reserved Rcpt #24-03	45-82 Thomas, Alan Marilyn	45-83 Thomas, Lance	45-84 Thomas Reserved Rcpt #24-05

Drawing Not To Scale

Port Blakely Cemetery

Half Plots

Section 46



46-1 Bredice, Sunny Rcpt #19-34	46-2	46-3 Shelton, Nancy E. Rsrvd Rcpt #21-23	46-4 Hooper, Diane L. Rsrvd Rcpt #21-22	46-5 Smith, Marc & Irene Reserved Rcpt #20-15	46-6	46-7 Smith, Marc & Irene Reserved Rcpt #20-15	46-8
46-9 Bredice, Sunny Rcpt #19-34	46-10	46-11 Keyes, Greg & Pam Rcpt #19-32 Reserved	46-12	46-13 Smith, Marc & Irene Reserved Rcpt #20-15	46-14	46-15 Smith, Marc & Irene Reserved Rcpt #20-15	46-16
46-17 Bredice, Sunny Rcpt #19-34	46-18	46-19 Keyes, Greg & Pam Rcpt #19-32 Reserved	46-20	46-21 Podesla, Kim Reserved Rcpt #19-19	46-22	46-23 Podesla, Kim Reserved Rcpt #19-20	46-24
46-25 Bredice, Greg Rcpt #19-35	46-26	46-27 Bredice, Greg Rcpt #19-35	46-28 Lynn & George Fraser RESERVED #1948	46-29 Jellicoe, Robert Cremains	46-30	46-31 June Murial Mathisen Buried 1/22/2010 casket	46-32
46-33 Bredice, Greg Rcpt #19-35	46-34	46-36 Mancuso, Elizabeth	46-37 Barbara Tarabochia RESERVED # 1989	46-38	46-39 Snow, Christopher Snow, Cameron Reserved Rcpt #21-14	46-40	
46-41 Henry, Toni L. Cremains	46-42	46-43 Brown, Larry Brown, Katie Rcpt #20-26	46-44 Gagnon, Janet	46-45 Steve Tarabochia	46-46	46-47 Snow, Christopher Snow, Cameron Reserved Rcpt #21-14	46-48
46-49 Howard Springer Died 7/18/12 cremains Jean E. Springer Died 11/6/2018 cremains	46-50	46-51 McCann, Diane 2021	46-52	46-53 David Tarabochia Buried 12/5/2012 Casket	46-54	46-55 Shaffer Rcpt #19-30	46-56 Currie, Anna 2020

Port Blakely Cemetery

Full Plots

Section 47



47-1 David B. Mc Callum Reserved	47-2 Charlotte Hunt Casket 2015 # 1969	47-3 William Quincy Thornberg Died 10/30/ 2009 Buried 2009 Casket	47-4 Reserved Arthur Hanlon Rcpt #18-19	47-5 Charles & Elisa Oliver RESERVED # 1950	47-6 Michael Joseph Sharp Casket 2016 # 1977
47-7 Nancy Blessworth Burial Michael Blessworth Cremains	47-8 John & Brandi Hunt RESERVED # 1969	47-9 Corbin, William & Mary Reserved Rcpt #21-30	47-10 Reserved Mary Ann Hanlon Rcpt #18--16	47-11 Samuel Oliver Casket 2014 # 1950	47-12 Boundy, Ross Rcpt #19-27
47-13 David B. McCallum Reserved	47-14 John & Brandi Hunt RESERVED # 1969	47-15 Corbin, William & Mary Reserved Rcpt #21-30	16-47 Palmason, Suzanne Reserved Rcpt #23-08	47-17 Charles & Elisa Oliver RESERVED # 1950	47-18 Boundy, Ross Rcpt 19-27
47-19 Chadwick, Kent & Catherine Rcpt #22-03	47-20 Evjen, Yvonne S. Burial 2022	47-21 Winegarden, Emma J. Cremains	47-22 Palmason, Stephen T. Cremains 2023	47-23 Harrison, Lynne W. Casket 2021	47-24 Boundy, Ross Rcpt #19-27
47-25 Chadwick, Alexandria S. Chadwick, Luke Yen-Hui	47-26 Evjen, Kenneth 2023 Burial	47-27 Erickson, Ronald Armenta, Diana Reserved Rcpt #26-02	47-28 a	47-29 Hensley, Grace Reserved Rcpt #21-28	47-30 Boundy, Sharon Rcpt 19-28
47-31 Tanner, Susan Reserved Rcpt #23-30	47-32 Sarah Quistorff Reserved Rcpt #26-06	47-33 Erickson, Ronald Armenta, Diana Reserved Rcpt #26-02	47-34 a	47-35 Hensley, Joseph Hensley, Grace Reserved Rcpt #23-06	47-36 Boundy, Sharon Rcpt #19-28
47-37 a	47-38 a	47-39 Erickson, Ronald Armenta, Diana Reserved Rcpt #26-02	47-40 a	47-41 Schwarckopf, Kevin Reserved Rcpt #22-08	47-42 Boundy, Sharon Rcpt #19-28

Port Blakely Cemetery

Full Plots

Section 48



48-1 Cyger, Erin Rcpt #22-17	48-2 Ruud, Jessica & Erik Reserved Rcpt #25-11	48-3 Mongar, Jessica Reserved Rcpt #25-09	48-4 Given, Steven D. Cremains 2023	48-5 Rohrscheib, Rosemarie (Veronika) Cremains 2024	48-6 RESERVED Faltermeier #1927
48-7 Cyger, Michael Rcpt #22-17	48-8 Jeanne F. Kane Casket Michael J. Kane Cremains	48-9 Hettich, William & Betsy Sara-Anne H Wietholter Reserved Rcpt #23-20	48-10 Elizabeth "Betsy" Murphy Buried Casket	48-11 Kniginyzky, Walter Cremains 2024	48-12 RESERVED Faltermeier #1927
48-13 Logan Schmidt	48-14 Spitz, Hollis Reserved Rcpt 25-04	48-15 Hettich, William & Betsy Sara-Anne H Wietholter Reserved Rcpt #23-20	48-16 Jim Schwank held for Janet Holt # 1954	48-17 Patrick Gaynor Middleton Casket 2015 # 1970	48-18 RESERVED Faltermeier #1927
48-19 Buried 5/05/2009-Rcpt.1831 Helen Suryan	48-20 Barbara MacLearnsberry Casket	48-21 Marjorie Beer Died 12/24/2011 Casket	48-22 Michael & Diane Schwank RESERVED # 1942 September 24,2013	48-23 Vivian K. Adams Buried June 1 st 2013 Casket	48-24 Joseph E. Faltermeier BuriedOctober 5 th 2012 Casket # 1927
48-25 Buried 10/03/2009-Rcpt1831 Ivan Suryan	48-26 Mathew Charles MacLearnsberry Casket 2016 # 1975	48-27 Rosalie A. Euchner # 1938 2013	48-28 Michael & Diane Schwank RESERVED # 1942 September 24,2013	48-29 Adams, John Q. 2020 Casket	48-30 RESERVED Faltermeier #1927
48-31 Rye, Leona Casket 2023	48-32 Swanson, Brittany Reserved Rcpt #21-01	48-33 RESERVED Euchner	48-34 Mcmahon, Ann Marie & Gary Reserved Rcpt #21-02	48-35 Mitchell, Terence & Kathleen Rcpt #22-20	48-36 RESERVED Faltermeier #1927
48-37 Swanson, Brittany L. Reserved Rcpt #20-12	48-38 Swanson, Brittany Reserved Rcpt #21-01	48-39 RESERVED Euchner	48-40 Colleen C. Dooley Steven J. Dooley	48-41 Beverly Cook Casket 2015 # 1959	48-42 RESERVED Faltermeier #1927

Port Blakely Cemetery

Half Plots

Section 49



49-1 Adele O. Duprey Buried 7//9/2011 Cremains	49-2	49-3 Johnston, Stanley and Linda Lou Cremains	49-4 Susan Kristensen RESERVED 2015 #1951	49-5	49-6 Paul B. Larsen 2025 Cremains	49-7	49-8 Eva Marie Gerds # 1963	49-9 Anne Marie Borecki Reserved	49-10 Anne Marie Borecki Reserved	49-11 Noble Reserved	49-12 Janet Storm Noble
49-13 Jeffry E. Powers Debra L. Haase RESERVED # 1947	49-14	49-15 Jeffry E. Powers Debra L. Haase RESERVED # 1947	49-16	49-17 Lisa Kim Torrez Casket	49-18	49-19 Chang, Jacqueline Rcpt #21-04 Reserved	49-20	49-21 Pam Robinson Reserved # 1979	49-22 Pam Robinson Reserved # 1979	49-23 Noble Reserved	49-24 Noble Reserved
49-25 Jeffry E. Powers Debra L. Haase RESERVED # 1947	49-26	49-27 Jeffry E. Powers Debra L. Haase RESERVED # 1947	49-28	49-29 Jessie Torrez RESERVED	49-30	49-31 Chang, Jacqueline Rcpt #21-04 Reserved	49-32	49-33 Carolyn Gayle Frame Casket 2016 # 1978	49-34	49-35 Ben-Zur Family Reserved Rcpt #25-14	49-36
49-37 Browning Family Reserved Rcpt #23-29	49-38	49-39 Larsen, Garrett Burial 2025	49-40	49-41 Knight, Douglas Burial 2026	49-42	49-43 Chi, Cheul Nam Cremains 2022	49-44	49-45 Charles D. Frame Cremains	49-46	49-47 Ben-Zur Family Reserved Rcpt #25-14	49-48
49-49 Browning Family Reserved Rcpt #23-29	49-50	49-51 Larsen, Garrett & Dianna Reserved Rcpt #25-10	49-52	49-53 Rothbaum Jeremy & Leslie Reserved Rcpt #25-01	49-54	49-55 Chang, Jacqueline Reserved Rcpt #23-15	49-56	49-57 Ben-Zur, Shanee Michaels, Andrew Reserved Rcpt #25-17	49-58	49-59 Ben-Zur Family Reserved Rcpt #25-14	49-60
4961 a	49-62 a	49-63 Larsen, Garrett & Dianna Reserved Rcpt #25-10	49-64	49-65 Rothbaum Jeremy & Leslie Reserved Rcpt #25-01	49-66	49-67 Available	49-68 Available	49-69 Ben-Zur, Shanee Michaels, Andrew Reserved Rcpt #25-17	49-70	49-71 Ben-Zur Family Reserved Rcpt #25-14	49-72
49-73 a	49-74 a	49-75 Larsen, Garrett & Dianna Reserved Rcpt #25-10	49-76	49-77 Rothbaum Jeremy & Leslie Reserved Rcpt #25-01	49-78	49-79 a	49-80 a	49-81 a	49-82 a	49-83 a	49-84 a

Port Blakely Cemetery

Half Plots

Section 50



50-1 50-2 Joseph & Kathleen Hampton RESERVED # 1955	50-3 a	50-4 a	50-5 50-6 Melton G. Bockman Burial Rcpt #19-03	50-7 50-8 Davis Family Trust RESERVED # 7116	50-9 50-10 James-Ruud Rcpt #22-02	50-11 50-12 Mackenzie, Wanda J. 2022	
50-13 50-14 Joseph & Kathleen Hampton RESERVED # 1955	50-15 50-16 Johns Family RESERVED # 1976	50-17 50-18 Marian F. Bockman Burial 2019	50-19 50-20 Davis Family Trust RESERVED # 7166	50-21 50-22 Brenneman, Adam Reserved Rcpt #24-15	50-23 50-24 Mackenzie, David G. 2024		
50-25 50-26 Christopher & Holly Jacobsen Rcpt #19-15	50-27 50-28 Johns Family RESERVED # 1976	50-29 a	50-30 a	50-31 50-32 Davis Family Trust RESERVED # 7166	50-33 50-34 Brenneman, Adam Reserved Rcpt #24-15	50-35 a	50-36 a
50-37 50-38 Christopher & Holly Jacobsen Rcpt #19-15	50-39 50-40 David Homer Johns Casket 2016 # 1976	50-41 50-42 D. Jacobs RESERVED # 1944	50-43 50-44 Davis Family Trust RESERVED # 7166	50-45 50-46 Lawrence, Mark & Sandra Reserved Rcpt #20-08	50-47 50-48 Raney, Carolynn Reserved Rcpt #24-20		
50-49 50-50 Christopher & Holly Jacobsen Rcpt #19-15	50-51 50-52 Katherine Johns 2023 Casket	50-53 50-54 Jacobs, Mary F, 2023 Casket	50-55 50-56 Jane A. Davis 1997 Ralph C. Davis 1985 # 7166	50-57 50-58 Lawrence, Mark & Sandy Reserved Rcpt #20-08	50-59 50-60 Louis, Maurie Reserved Rcpt #21-18		
50-61 50-62 Barbara A. Miller Casket 2021	50-63 50-64 Johns Family RESERVED # 1976	50-65 Georgia A. Vincent Reserved #1993 2017	50-66 Jeffery S. Vincent Reserved #1993 2017	50-67 50-68 Jane-ann Hover 2016 Rcpt #1977	50-69 50-70 Dodd, Carolyn Burial Rcpt #20-07	50-71 50-72 Louis, Maurie Reserved Rcpt #21-18	
50-73 50-74 Robert S. Miller Casket 2015 # 1918	50-75 50-76 Wanda Mae Vincent Casket 2014 # 1945	50-77 Georgia A. Vincent Reserved #1980 2016	50-78 Jeffery S. Vincent Reserved #1980 2016	50-79 50-80 Robert C. Hover 2024	50-81 Daniel Haller Rcpt 18-08	50-82 McCloskey Reserved Rcpt #25-12	50-83 50-84 Manning, Celia J. 2021

Drawing Not To Scale

Port Blakely Cemetery

Full Plots

Section 51



51-1 Theodorus Ruys Casket 2015 # 1953	51-2 Olga Ruys RESERVED # 1962	51-3 Olga Ruys RESERVED # 1962	51-4 Neil E. Atwood	51-5 Jeff Moniz RESERVED # 1981	51-6 Jonathon Earle Pettit # 1939 2013 Cremains
51-7 Olga Ruys RESERVED # 1962	51-8 Olga Ruys RESERVED # 1962	51-9 Olga Ruys RESERVED # 1962	51-10 Vaughan, Brad Reserved Rcpt #21-32	51-11 Tyler Michael Moniz Cremains 2016 # 1981	51-12 RESERVED Barbara Braun Pettit #1941 2013
51-13 Henshaw, Kay Reserved Rcpt #23-25	51-14 Day, Phillip & Karen Rcpt #22-09	51-15 Morrisroe, Barry 2024	51-16 Vaughan, Christi Reserved Rcpt #21-32	51-17 Jeff Moniz RESERVED # 1981	51-18 William Pettit Rcpt 19-10 RESERVED
51-19 Henshaw, Patricia Reserved Rcpt #23-28	51-20 Day, Phillip & Karen Rcpt #22-09	51-21 Morrisroe, Barry & Brian Reserved Rcpt #24-13	51-22 Allen, Trevor Costa, Benedetto Reserved Rcpt #25-32	51-23 Mackey, Jim & Bonnie Reserved Rcpt #23-19	51-24 Katherine Pettit Cremains 2021
51-25 a	51-26 a	51-27 a	51-28 Allen, Trevor Costa, Benedetto Reserved Rcpt #25-32	51-29 a	51-30 William Pettit Rcpt 19-10 RESERVED
51-31 a	51-32 a	51-33 a	51-34 Allen, Trevor Costa, Benedetto Reserved Rcpt #25-32	51-35 a	51-36 a
51-37 a	51-38 a	51-39 a	51-40 a	51-41 a	51-42 a

Port Blakely Cemetery

Full Plots

Section 52



52-1 available	52-2 available	52-3 available	52-4 available	52-5 Kirk T. Jones 2018 Rcpt #18-3-11	52-6 available
52-7 available	52-8 available	52-9 available	52-10 available	11-52 available	52-12 available
52-13 a	52-14 a	52-15 a	52-16 a	52-17 a	52-18 a
52-19 a	52-20 a	52-21 a	52-22 a	52-23 a	52-24 Karen Rogenhild Holcomb J. Byron Holcomb Sarah Joan & Julia Anne Holcomb twin babies
52-25 a	52-26 a	52-27 a	52-28 a	52-29 a	52-30 Morrill, Betty Rae Casket 2019
52-31 Johnstone, Murray Cremains 2025	52-32 a	52-33 Penn, Tom & Kathy Reserved Rcpt #23-07	52-34 a	52-35 George A. Fisher Casket	52-36 Morrill, Lawrence W. Morrill, Trish Rcpt #19-31
52-37 Johnstone, Murray & Jeanie Reserved Rcpt #23-12	52-38 a	52-39 Penn, Tom & Kathy Reserved Rcpt #23-07	52-40 a	52-41 Rita Erickson Fisher Casket 2015 # 1972	52-42 a

Port Blakely Cemetery

Half Plots

Section 53



53-1 53-2 Kirkby, Rick & Maryann Rcpt #20-19	53-3 53-4 Steven Thomas Kristina Thomas Reserved Rcpt 18-11	53-5 53-6 Sandri, Piero 18-03 Reserved	53-7 53-8 Steven B. Lowe 2018 Rcpt 18-04	53-9 53-10 George M. Kirchoff 2018 Rcpt #18-14	53-11 53-12 Asja Saulitis 2015
53-13 53-14 Kehrberg, Craig & Emily Reserved Rcpt #24-17	53-15 53-16 Steven Thomas Kristina Thomas Reserved Rcpt 18-11	53-17 53-18 Sandri, Piero 18-03 Reserved	53-19 53-20 Lowe, Alaire 2018 Rcpt 18-04 Reserved	53-21 53-22 Ila Kirchoff Reserved Rcpt #18-14	53-23 53-24 Kara Mohit Reserved Rcpt #19-02
53-25 53-26 Miller, Kim (family) Reserved Rcpt #18-37	53-27 53-28 Available	53-29 53-30 Newquist (Ababneh), Mary E, Cremains 2021	53-31 53-32 Dombrowski, Mary Olsen, James Rcpt 18-30		53-33 53-34 Ila Kirchoff Reserved Rcpt #18-14
53-37 53-38 Miller, Kim (family) Reserved Rcpt #18-37	53-39 53-40 Clairborne, Bruce & Paula Reserved Rcpt #25-25	53-41 53-42 Soames, Steve & Sharon Reserved Rcpt #21-12	53-43 53-44 Dombrowski, Mary Olsen, James Rcpt 18-30	53-45 53-46 Ila Kirchoff Reserved Rcpt #18-14	53-47 53-48 Rose, Zachary 2021
53-49 53-50 Mundorf, Terry & Marina Reserved Rcpt #19-22	53-51 53-52 Mundorf, Terry & Marina Reserved Rcpt #19-22	53-53 a	53-54 a	53-55 53-56 Dombrowski, Mary Olsen, James Rcpt 18-30	53-57 53-58 Kelleher, K./Dyste, Richard Jack Reserved Rcpt #21-17
53-61 a	53-62 a	53-63 a	53-64 a	53-65 53-66 Rimando Sr., Rodrigo Cremains 2022	53-67 53-68 Dombrowski, Mary Olsen, James Rcpt 18-30
53-73 a	53-74 a	53-75 53-76 Andrews, Barry & Linda Reserved Rcpt #26-07	53-77 53-78 Rimando, Emma H. Cremains 2024	53-79 53-80 Olsen, Mary Ellen 2018 Margaret Victoria Olsen Ellen Olsen	53-69 53-70 Kelleher, Catherine Reserved Rcpt #21-16
					53-71 53-72 Mary Jo Watson Rcpt #18-23
					53-81 53-82 James McNett Boon-Keng Woo Rcpt #18-31
					53-83 53-84 Frederick Russell Cremains 2016 # 1983