

Port Blakely Cemetery

New Section Schematics

Sections 43 - 53

Bainbridge Island, WA

Established 1880

New Section Map

Plot Layout Example

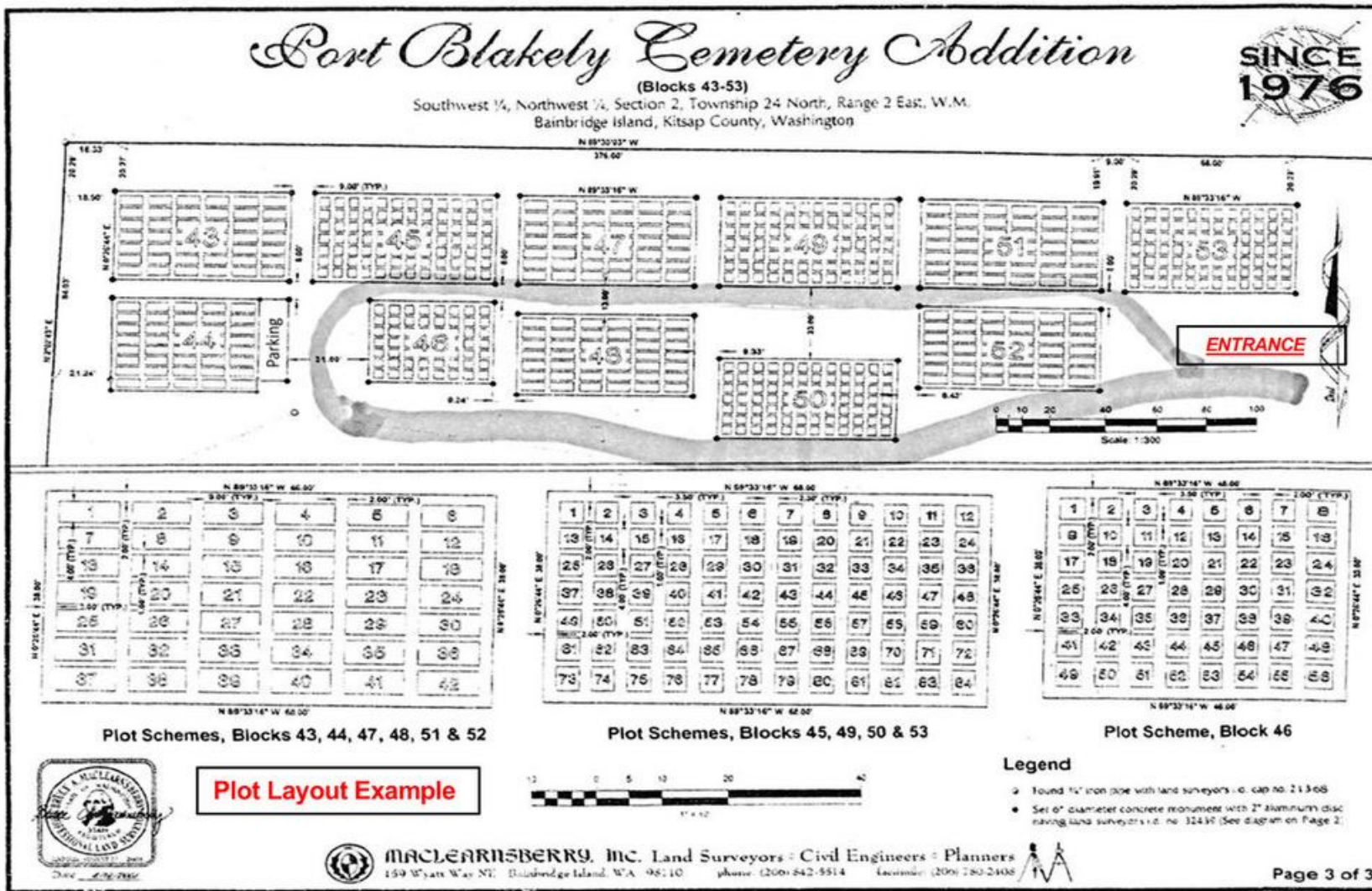

Port Blakely Cemetery

Full Plots

Section 43



| | | | | | |
|---|---|---|---|---|---|
| 43-1 O'Brien | 43-2 Andrews, Barry & Linda Reserved Rcpt #21-15 | 43-3 Cunningham, Michael G. Burial | 43-4 RESERVED Dronkert | 43-5 Helen W. Mount Casket 2011 # 1912 | 43-6 Douglas L. & Janette A. JONAS RESERVED # 1907 |
| 43-7 James E. Sergent | 43-8 Anderson, Joel Inslee, Megan Rcpt #22-18 | 43-9 Cunningham, Mary K Rcpt #19-33 Reserved | 43-10 Louise Dronkert Casket 2017 # 1987 | 43-11 Howard E. Mount Casket 2016 # 1912 | 43-12 Douglas L..JONAS Burial |
| 43-13 Anne E. Fisher RESERVED # 1917 4-11-2012 | 43-14 Anderson, Carol F. 2022 | 43-15 Macy, William & Marie Rcpt #23-16 | 43-16 Peek, James & Deborah Rcpt #22-14 | 43-17 Ducceschi, Frank D. 2021 | 43-18 Leonard, Robert G. Leonard, Joan M. Marlys J. Nelson |
| 43-19 Ted S. Frost Casket Rcpt #18-32 | 43-20 Anderson, Joel Inslee, Megan Rcpt #22-18 | 43-21 Macy, William & Marie Rcpt #23-16 | 43-22 Peek, Anna 2022 Cremains | 43-23 Hartman, Lois Mahoney, Richard Rct #23-26 Reserved | 43-24 Ikegami, Peter & Lisa Rcpt #23-01 |
| 43-25 Frost Reserved Rcpt #18-32 | 43-26 Anderson, Joel Inslee, Megan Rcpt #22-18 | 43-27 Macy, William & Marie Rcpt #23-23 Reserved | 43-28 Llorens, Kathleen & Richard Reserved Rcpt #24-09 | 43-29 Hartman, Lois Mahoney, Richard Rcpt #23-26 | 43-30 Ikegami, Peter & Lisa Rcpt #23-01 |
| 43-31 Nagle, Ann & James Reserved Rcpt #20-09 | 43-32 Fries, Karen Tait, Finn Rcpt #22-16 | 43-33 Macy, William & Marie Rcpt #23-23 Reserved | 43-34 Lydon-Rochelle/Rochelle Reserved Rcpt #25-08 | 43-35 Mahoney, Richard Hartman, Lois Rcpt #23-26 | 43-36 Kato, Sue & Ray Reserved Rcpt #24-10 |
| 43-37 Marjorie A. Fitzgerald 2018 | 43-38 | 43-39 Macy, Kip M. Rcpt #23-24 Reserved | 43-40 Suyematsu, Ronald Rcpt #22-10 | 43-41 Mahoney, Richard Hartman, Lois Rcpt #23-26 | 43-42 Kato, Sue & Ray Reserved Rcpt #24-10 |

Port Blakely Cemetery

Full Plots



Section 44

| | | | | | |
|--|---|---|--|---|---------|
| <p>44-1 Curtis, Katy Schabert, Brad Reserved Rcpt #24-06</p> | <p>44-2 Reynolds, John Reserved Rcpt #24-16</p> | <p>44-3 Nishimori, Richard Reserved Rcpt #24-11</p> | <p>44-4 Frost, Kurt & Jill Reserved Rcpt #25-05</p> | <p>44-5 Frost, Kurt & Jill Reserved Rcpt #25-05</p> | Parking |
| <p>44-6 Curtis, Stanley B. Cremains 2024</p> | <p>44-7 Reynolds, Edward T. Burial 2024</p> | <p>44-8 Nishimori, Janice Reserved Rcpt #24-14</p> | <p>44-9 Frost, Kurt & Jill Reserved Rcpt #25-05</p> | <p>44-10 Gentry, Richard D. Burial 2025</p> | |
| <p>44-11 Blevins, Linda Reserved Rcpt #23-18</p> | <p>44-12 available</p> | <p>44-13 Karr, Judy Reserved Rcpt #24-21</p> | <p>44-14 Harris, Cory Reserved Rcpt #24-28</p> | <p>44-15 Walker, Virginia Reserved Rcpt #25-02</p> | |
| <p>44-16 Blevins, Linda Reserved Rcpt #23-18</p> | <p>44-17 available</p> | <p>44-18 Karr, Judy Reserved Rcpt #24-21</p> | <p>44-19 Harris, Cory Reserved Rcpt #24-28</p> | <p>44-20 Walker, Virginia Reserved Rcpt #25-02</p> | |
| <p>44-21 Hubbard, Stephen Meier, Linda Reserved Rcpt #24-04</p> | <p>44-22 Beckett, Frederick & Amy Reserved Rcpt #24-24</p> | <p>44-23 Hilscher-Johannsen Reserved Rcpt #25-07</p> | <p>44-24 available</p> | <p>44-25 Karahana, Kirsten Reserved Rcpt 24-23</p> | |
| <p>44-26 Beckett, Frederick & Amy Reserved Rcpt #24-24</p> | <p>44-27 Beckett, Frederick & Amy Reserved Rcpt #24-24</p> | <p>44-28 Available</p> | <p>44-29 Lucke, Adam Catania, Claire Reserved Rcpt #25-06</p> | <p>44-30 Lauer, Linnea 2024</p> | |
| <p>44-31 Felts, Vera Reserved Rcpt #23-21</p> | <p>44-32 Stephens, David 2024 Casket</p> | <p>44-33 Available</p> | <p>44-34 Lucke, Adam Catania, Claire Reserved Rcpt #25-06</p> | <p>44-35 Henry-Exarhos, Brandi Henry, David Reserved - Rcpt #23-27</p> | |
| <p>44-36 Pelly, Nicole Reserved Rcpt #23-22</p> | <p>44-37 Brown, Michael Reserved Rcpt #23-9</p> | <p>44-38 Black, Kayla Reserved Rcpt #23-11</p> | <p>44-39 Black, Alan Reserved Rcpt #23-10</p> | <p>44-40 Black, Alan Reserved Rcpt #23-10</p> | |
| <p>44-41 Pelly, Lisa Reserved Rcpt #23-17</p> | <p>44-42 Brown, Michael Reserved Rcpt #23-9</p> | <p>44-43 Black, Kayla Reserved Rcpt #23-11</p> | <p>44-44 Black, Alan Reserved Rcpt #23-10</p> | <p>44-45 Black, Alan Reserved Rcpt #23-10</p> | |

Drawing Not To Scale

Port Blakely Cemetery

Half Plots

Section 45



| | | | | | | | | | | | |
|---|--------------------|---|--|--|--------------------|--|-------|---|--|---------------------------|--|
| 45-1 James Greiter Buried 7/022009 | 45-2 | 45-3 Burial Baby Stone | 45-4 Viola Stone Buried 1/14/2011 | 45-5 Morgan McBride Reserved #1994 2017 | 45--6 | 45-7 Richard Schoop Burial 2016 # 1973 | 45-8 | 45-9 Kondracke Reserved Rcpt #20-28 | 45-10 James G. Bennett Cremains 2015 # 1956 | 45-11 | 45-12 Sandra Lee Hanson 2014 # 1949 |
| 45-13 Nishimura, Joyce & Steve Reserved Rcpt #24-08 | 45-14 | 45-15 Cini, Michael & Julie Rcpt #20-20 Reserved | 45-16 | 45-17 Morgan McBride Reserved #1994 2017 | 45-18 | 45-19 Carol Schoop RESERVED # 1973 | 45-20 | 45-21 Carnot Reserved Rcpt #24-25 | 45-22 Louise Bennett RESERVED # 1956 | 45-23 | 45-24 available |
| 45-25 Nishimura, Joyce & Steve Reserved Rcpt #24-08 | 45-26 | 45-27 Cini, Michael & Julie Rcpt #20-20 Reserved | 45-28 | 45-29 Nishimura, Joyce & Steve Reserved Rcpt #24-08 | 45-30 | 45-31 McCabe, George McCabe, Regina Kummerow, Deborah Reserved Rcpt #22-07 | 45-32 | 45-33 available | 45-34 Holmes, Blake Reserved Rcpt #25-03 | 45-35 | 45-36 available |
| 45-37 Mueller, Jennifer Casket 2021 | 45-38 | 45-39 Nishimura, Joyce & Steve Reserved Rcpt #24-08 | 45-40 | 45-41 Nishimura, Joyce & Steve Reserved Rcpt #24-08 | 45-42 | 45-43 McCabe, George McCabe, Regina Kummerow, Deborah Reserved Rcpt #22-07 | 45-44 | 45-45 available | 45-46 Holmes, Melisa Casket 2025 | 45-47 | 45-48 available |
| 45-49 Mueller, David J. Casket 2021 | 45-50 | 45-51 Parker, John & Christine Rcpt #22-15 | 45-52 | 45-53 Longstreet, Harry & Renee Reserved Rcpt #24-01 | 45-54 | 45-55 Lease, Kevin & Leah Reserved Rcpt #24-02 | 45-56 | 45-57 available | 45-58 Available | 45-59 | 45-60 available |
| 45-61 available | 45-62 available | 45-63 Edens, Norma K. Casket 2024 | 45-64 | 45-65 Longstreet, Harry & Renee Reserved Rcpt #24-01 | 45-66 | 45-67 Lease, Kevin & Leah Reserved Rcpt #24-02 | 45-68 | 45-69 available | 45-70 available | 45-71 available | 45-72 available |
| 45-73 available | 45-74 available | 45-75 Edens, Roland W. Rcpt #24-12 | 45-76 | 45-77 available | 45-78 available | 45-79 Lease, Kevin & Leah Reserved Rcpt #24-02 | 45-80 | 45-81 Harui, Roger Webster, Noah Reserved Rcpt #24-03 | 45-82 Thomas, Alan Marilyn | 45-83 Thomas, Lance | 45-84 Thomas Reserved Rcpt #24-05 |

Drawing Not To Scale

Port Blakely Cemetery

Half Plots

Section 46



| | | | | | | | |
|--|-------|---|---|---|---|---|-------------------------------|
| 46-1 Bredice, Sunny Rcpt #19-34 | 46-2 | 46-3 Shelton, Nancy E. Rsrvd Rcpt #21-23 | 46-4 Hooper, Diane L. Rsrvd Rcpt #21-22 | 46-5 Smith, Marc & Irene Reserved Rcpt #20-15 | 46-6 | 46-7 Smith, Marc & Irene Reserved Rcpt #20-15 | 46-8 |
| 46-9 Bredice, Sunny Rcpt #19-34 | 46-10 | 46-11 Keyes, Greg & Pam Rcpt #19-32 Reserved | 46-12 | 46-13 Smith, Marc & Irene Reserved Rcpt #20-15 | 46-14 | 46-15 Smith, Marc & Irene Reserved Rcpt #20-15 | 46-16 |
| 46-17 Bredice, Sunny Rcpt #19-34 | 46-18 | 46-19 Keyes, Greg & Pam Rcpt #19-32 Reserved | 46-20 | 46-21 Podesla, Kim Reserved Rcpt #19-19 | 46-22 | 46-23 Podesla, Kim Reserved Rcpt #19-20 | 46-24 |
| 46-25 Bredice, Greg Rcpt #19-35 | 46-26 | 46-27 Bredice, Greg Rcpt #19-35 | 46-28 Lynn & George Fraser RESERVED #1948 | 46-29 Jellicoe, Robert Cremains | 46-30 | 46-31 June Murial Mathisen Buried 1/22/2010 casket | 46-32 |
| 46-33 Bredice, Greg Rcpt #19-35 | 46-34 | 46-36 Mancuso, Elizabeth | 46-37 Barbara Tarabochia RESERVED # 1989 | 46-38 | 46-39 Snow, Christopher Snow, Cameron Reserved Rcpt #21-14 | 46-40 | |
| 46-41 Henry, Toni L. Cremains | 46-42 | 46-43 Brown, Larry Brown, Katie Rcpt #20-26 | 46-44 Gagnon, Janet | 46-45 Steve Tarabochia | 46-46 | 46-47 Snow, Christopher Snow, Cameron Reserved Rcpt #21-14 | 46-48 |
| 46-49 Howard Springer Died 7/18/12 cremains Jean E. Springer Died 11/6/2018 cremains | 46-50 | 46-51 McCann, Diane 2021 | 46-52 | 46-53 David Tarabochia Buried 12/5/2012 Casket | 46-54 | 46-55 Shaffer Rcpt #19-30 | 46-56 Currie, Anna 2020 |

Port Blakely Cemetery

Full Plots

Section 47



| | | | | | |
|--|--|--|---|--|--|
| 47-1 David B. Mc Callum Reserved | 47-2 Charlotte Hunt Casket 2015 # 1969 | 47-3 William Quincy Thornberg Died 10/30/ 2009 Buried 2009 Casket | 47-4 Reserved Arthur Hanlon Rcpt #18-19 | 47-5 Charles & Elisa Oliver RESERVED # 1950 | 47-6 Michael Joseph Sharp Casket 2016 # 1977 |
| 47-7 Nancy Blessworth Burial Michael Blessworth Cremains | 47-8 John & Brandi Hunt RESERVED # 1969 | 47-9 Corbin, William & Mary Reserved Rcpt #21-30 | 47-10 Reserved Mary Ann Hanlon Rcpt #18--16 | 47-11 Samuel Oliver Casket 2014 # 1950 | 47-12 Boundy, Ross Rcpt #19-27 |
| 47-13 David B. McCallum Reserved | 47-14 John & Brandi Hunt RESERVED # 1969 | 47-15 Corbin, William & Mary Reserved Rcpt #21-30 | 16-47 Palmason, Suzanne Reserved Rcpt #23-08 | 47-17 Charles & Elisa Oliver RESERVED # 1950 | 47-18 Boundy, Ross Rcpt 19-27 |
| 47-19 Chadwick, Kent & Catherine Rcpt #22-03 | 47-20 Evjen, Yvonne S. Burial 2022 | 47-21 Winegarden, Emma J. Cremains | 47-22 Palmason, Stephen T. Cremains 2023 | 47-23 Harrison, Lynne W. Casket 2021 | 47-24 Boundy, Ross Rcpt #19-27 |
| 47-25 Chadwick, Alexandria S. Chadwick, Luke Yen-Hui | 47-26 Evjen, Kenneth 2023 Burial | 47-27 a | 47-28 a | 47-29 Hensley, Grace Reserved Rcpt #21-28 | 47-30 Boundy, Sharon Rcpt 19-28 |
| 47-31 Tanner, Susan Reserved Rcpt #23-30 | 47-32 a | 47-33 a | 47-34 a | 47-35 Hensley, Joseph Hensley, Grace Reserved Rcpt #23-06 | 47-36 Boundy, Sharon Rcpt #19-28 |
| 47-37 a | 47-38 a | 47-39 a | 47-40 a | 47-41 Schwarckopf, Kevin Reserved Rcpt #22-08 | 47-42 Boundy, Sharon Rcpt #19-28 |

Port Blakely Cemetery

Full Plots

Section 48



| | | | | | |
|--|--|--|---|---|--|
| 48-1 Cyger, Erin Rcpt #22-17 | 48-2 a | 48-3 Mongar, Jessica Reserved Rcpt #25-09 | 48-4 Given, Steven D. Cremains 2023 | 48-5 Rohrscheib, Rosemarie (Veronika) Cremains 2024 | 48-6 RESERVED Faltermeier #1927 |
| 48-7 Cyger, Michael Rcpt #22-17 | 48-8 Jeanne F. Kane Casket Michael J. Kane Cremains | 48-9 Hettich, William & Betsy Sara-Anne H Wietholter Reserved Rcpt #23-20 | 48-10 Elizabeth "Betsy" Murphy Buried Casket | 48-11 Kniginzky, Walter Cremains 2024 | 48-12 RESERVED Faltermeier #1927 |
| 48-13 Logan Schmidt | 48-14 Spitz, Hollis Reserved Rcpt 25-04 | 48-15 Hettich, William & Betsy Sara-Anne H Wietholter Reserved Rcpt #23-20 | 48-16 Jim Schwank held for Janet Holt # 1954 | 48-17 Patrick Gaynor Middleton Casket 2015 # 1970 | 48-18 RESERVED Faltermeier #1927 |
| 48-19 Buried 5/05/2009-Rcpt.1831 Helen Suryan | 48-20 Barbara MacLearnsberry Casket | 48-21 Marjorie Beer Died 12/24/2011 Casket | 48-22 Michael & Diane Schwank RESERVED # 1942 September 24,2013 | 48-23 Vivian K. Adams Buried June 1 st 2013 Casket | 48-24 Joseph E. Faltermeier BuriedOctober 5 th 2012 Casket # 1927 |
| 48-25 Buried 10/03/2009-Rcpt1831 Ivan Suryan | 48-26 Mathew Charles MacLearnsberry Casket 2016 # 1975 | 48-27 Rosalie A. Euchner # 1938 2013 | 48-28 Michael & Diane Schwank RESERVED # 1942 September 24,2013 | 48-29 Adams, John Q. 2020 Casket | 48-30 RESERVED Faltermeier #1927 |
| 48-31 Rye, Leona Casket 2023 | 48-32 Swanson, Brittany Reserved Rcpt #21-01 | 48-33 RESERVED Euchner | 48-34 Mcmahon, Ann Marie & Gary Reserved Rcpt #21-02 | 48-35 Mitchell, Terence & Kathleen Rcpt #22-20 | 48-36 RESERVED Faltermeier #1927 |
| 48-37 Swanson, Brittany L. Reserved Rcpt #20-12 | 48-38 Swanson, Brittany Reserved Rcpt #21-01 | 48-39 RESERVED Euchner | 48-40 Colleen C. Dooley Steven J. Dooley | 48-41 Beverly Cook Casket 2015 # 1959 | 48-42 RESERVED Faltermeier #1927 |

Port Blakely Cemetery

Half Plots

Section 49



| | | | | | | | | | | | |
|--|------------|--|---|--|---|---|---------------------------------------|--|--|----------------------------|----------------------------------|
| 49-1 49-2 Adele O. Duprey Buried 7//9/2011 Cremains | | 49-3 Johnston, Stanley and Linda Lou Cremains | 49-4 49-5 Susan Kristensen RESERVED 2015 #1951 | | 49-6 49-7 Paul B. Larsen RESERVED # 1923 | | 49-8 Eva Marie Gerdts # 1963 | 49-9 Anne Marie Borecki Reserved | 49-10 Anne Marie Borecki Reserved | 49-11 Noble Reserved | 49-12 Janet Storm Noble |
| 49-13 49-14 Jeffry E. Powers Debra L. Haase RESERVED # 1947 | | 49-15 49-16 Jeffry E. Powers Debra L. Haase RESERVED # 1947 | | 49-17 49-18 Lisa Kim Torrez Casket | | 49-19 49-20 Chang, Jacqueline Rcpt #21-04 Reserved | | 49-21 Pam Robinson Reserved # 1979 | 49-22 Pam Robinson Reserved # 1979 | 49-23 Noble Reserved | 49-24 Noble Reserved |
| 49-25 49-26 Jeffry E. Powers Debra L. Haase RESERVED # 1947 | | 49-27 49-28 Jeffry E. Powers Debra L. Haase RESERVED # 1947 | | 49-29 49-30 Jessie Torrez RESERVED | | 49-31 49-32 Chang, Jacqueline Rcpt #21-04 Reserved | | 49-33 49-34 Carolyn Gayle Frame Casket 2016 # 1978 | | 49-35 Available | 49-36 Available |
| 49-37 49-38 Browning Family Reserved Rcpt #23-29 | | 49-39 a | 49-40 a | 49-41 | 49-42 | 49-43 49-44 Chi, Cheul Nam Cremains 2022 | | 49-45 49-46 Charles D. Frame Cremains | | 49-47 a | 49-48 a |
| 49-49 49-50 Browning Family Reserved Rcpt #23-29 | | 49-51 a | 49-52 a | 49-53 49-54 Rothbaum Jeremy & Leslie Reserved Rcpt #25-01 | | 49-55 49-56 Chang, Jacqueline Reserved Rcpt #23-15 | | 49-57 a | 49-58 a | 49-59 a | 49-60 |
| 4961 a | 49-62 a | 49-63 a | 49-64 a | 49-65 49-66 Rothbaum Jeremy & Leslie Reserved Rcpt #25-01 | | 49-67 Available | 49-68 Available | 49-69 a | 49-70 a | 49-71 a | 49-72 a |
| 49-73 a | 49-74 a | 49-75 a | 49-76 a | 49-77 49-78 Rothbaum Jeremy & Leslie Reserved Rcpt #25-01 | | 49-79 a | 49-80 a | 49-81 a | 49-82 a | 49-83 a | 49-84 a |

Drawing Not To Scale

Port Blakely Cemetery

Half Plots

Section 50



| | | | | | | | |
|--|--|--|--|--|--|--|--|
| 50-1 50-2 Joseph & Kathleen Hampton RESERVED # 1955 | 50-3 a | 50-4 a | 50-5 50-6 Melton G. Bockman Burial Rcpt #19-03 | 50-7 50-8 Davis Family Trust RESERVED # 7116 | 50-9 50-10 James-Ruud Rcpt #22-02 | 50-11 50-12 Mackenzie, Wanda J. 2022 | |
| 50-13 50-14 Joseph & Kathleen Hampton RESERVED # 1955 | 50-15 50-16 Johns Family RESERVED # 1976 | 50-17 50-18 Marian F. Bockman Burial 2019 | 50-19 50-20 Davis Family Trust RESERVED # 7166 | 50-21 50-22 Brenneman, Adam Reserved Rcpt #24-15 | 50-23 50-24 Mackenzie, David G. 2024 | | |
| 50-25 50-26 Christopher & Holly Jacobsen Rcpt #19-15 | 50-27 50-28 Johns Family RESERVED # 1976 | 50-29 a | 50-30 a | 50-31 50-32 Davis Family Trust RESERVED # 7166 | 50-33 50-34 Brenneman, Adam Reserved Rcpt #24-15 | 50-35 a | 50-36 a |
| 50-37 50-38 Christopher & Holly Jacobsen Rcpt #19-15 | 50-39 50-40 David Homer Johns Casket 2016 # 1976 | 50-41 50-42 D. Jacobs RESERVED # 1944 | 50-43 50-44 Davis Family Trust RESERVED # 7166 | 50-45 50-46 Lawrence, Mark & Sandra Reserved Rcpt #20-08 | 50-47 50-48 Raney, Carolynn Reserved Rcpt #24-20 | | |
| 50-49 50-50 Christopher & Holly Jacobsen Rcpt #19-15 | 50-51 50-52 Katherine Johns 2023 Casket | 50-53 50-54 Jacobs, Mary F, 2023 Casket | 50-55 50-56 Jane A. Davis 1997 Ralph C. Davis 1985 # 7166 | 50-57 50-58 Lawrence, Mark & Sandy Reserved Rcpt #20-08 | 50-59 50-60 Louis, Maurie Reserved Rcpt #21-18 | | |
| 50-61 50-62 Barbara A. Miller Casket 2021 | 50-63 50-64 Johns Family RESERVED # 1976 | 50-65 Georgia A. Vincent Reserved #1993 2017 | 50-66 Jeffery S. Vincent Reserved #1993 2017 | 50-67 50-68 Jane-ann Hover 2016 Rcpt #1977 | 50-69 50-70 Dodd, Carolyn Burial Rcpt #20-07 | 50-71 50-72 Louis, Maurie Reserved Rcpt #21-18 | |
| 50-73 50-74 Robert S. Miller Casket 2015 # 1918 | 50-75 50-76 Wanda Mae Vincent Casket 2014 # 1945 | 50-77 Georgia A. Vincent Reserved #1980 2016 | 50-78 Jeffery S. Vincent Reserved #1980 2016 | 50-79 50-80 Robert C. Hover 2024 | 50-81 Daniel Haller Rcpt 18-08 | 50-82 a | 50-83 50-84 Manning, Celia J. 2021 |

Drawing Not To Scale

Port Blakely Cemetery

Full Plots

Section 51



| | | | | | |
|--|--|---|---|---|--|
| 51-1 Theodorus Ruys Casket 2015 # 1953 | 51-2 Olga Ruys RESERVED # 1962 | 51-3 Olga Ruys RESERVED # 1962 | 51-4 Neil E. Atwood | 51-5 Jeff Moniz RESERVED # 1981 | 51-6 Jonathon Earle Pettit # 1939 2013 Cremains |
| 51-7 Olga Ruys RESERVED # 1962 | 51-8 Olga Ruys RESERVED # 1962 | 51-9 Olga Ruys RESERVED # 1962 | 51-10 Vaughan, Brad Reserved Rcpt #21-32 | 51-11 Tyler Michael Moniz Cremains 2016 # 1981 | 51-12 RESERVED Barbara Braun Pettit #1941 2013 |
| 51-13 Henshaw, Kay Reserved Rcpt #23-25 | 51-14 Day, Phillip & Karen Rcpt #22-09 | 51-15 Morrisroe, Barry 2024 | 51-16 Vaughan, Christi Reserved Rcpt #21-32 | 51-17 Jeff Moniz RESERVED # 1981 | 51-18 William Pettit Rcpt 19-10 RESERVED |
| 51-19 Henshaw, Patricia Reserved Rcpt #23-28 | 51-20 Day, Phillip & Karen Rcpt #22-09 | 51-21 Morrisroe, Barry & Brian Reserved Rcpt #24-13 | 51-22 a | 51-23 Mackey, Jim & Bonnie Reserved Rcpt #23-19 | 51-24 Katherine Pettit Cremains 2021 |
| 51-25 a | 51-26 a | 51-27 a | 51-28 a | 51-29 a | 51-30 William Pettit Rcpt 19-10 RESERVED |
| 51-31 a | 51-32 a | 51-33 a | 51-34 a | 51-35 a | 51-36 a |
| 51-37 a | 51-38 a | 51-39 a | 51-40 a | 51-41 a | 51-42 a |

Port Blakely Cemetery

Full Plots

Section 52



| | | | | | |
|--|-------------------|---|--------------------|---|--|
| 52-1 available | 52-2 available | 52-3 available | 52-4 available | 52-5 Kirk T. Jones 2018 Rcpt #18-3-11 | 52-6 available |
| 52-7 available | 52-8 available | 52-9 available | 52-10 available | 11-52 available | 52-12 available |
| 52-13 a | 52-14 a | 52-15 a | 52-16 a | 52-17 a | 52-18 a |
| 52-19 a | 52-20 a | 52-21 a | 52-22 a | 52-23 a | 52-24 Karen Rogenhild Holcomb J. Byron Holcomb Sarah Joan & Julia Anne Holcomb twin babies |
| 52-25 a | 52-26 a | 52-27 a | 52-28 a | 52-29 a | 52-30 Morrill, Betty Rae Casket 2019 |
| 52-31 Johnstone, Murray & Jeanie Reserved Rcpt #23-12 | 52-32 a | 52-33 Penn, Tom & Kathy Reserved Rcpt #23-07 | 52-34 a | 52-35 George A. Fisher Casket | 52-36 Morrill, Lawrence W. Morrill, Trish Rcpt #19-31 |
| 52-37 Johnstone, Murray & Jeanie Reserved Rcpt #23-12 | 52-38 a | 52-39 Penn, Tom & Kathy Reserved Rcpt #23-07 | 52-40 a | 52-41 Rita Erickson Fisher Casket 2015 # 1972 | 52-42 a |

Port Blakely Cemetery

Half Plots

Section 53



| | | | | | |
|---|---|--|--|--|--|
| 53-1 53-2 Kirkby, Rick & Maryann Rcpt #20-19 | 53-3 53-4 Steven Thomas Kristina Thomas Reserved Rcpt 18-11 | 53-5 53-6 Sandri, Piero 18-03 Reserved | 53-7 53-8 Steven B. Lowe 2018 Rcpt 18-04 | 53-9 53-10 George M. Kirchoff 2018 Rcpt #18-14 | 53-11 53-12 Asja Saulitis 2015 |
| 53-13 53-14 Kehrberg, Craig & Emily Reserved Rcpt #24-17 | 53-15 53-16 Steven Thomas Kristina Thomas Reserved Rcpt 18-11 | 53-17 53-18 Sandri, Piero 18-03 Reserved | 53-19 53-20 Lowe, Alaire 2018 Rcpt 18-04 Reserved | 53-21 53-22 Ila Kirchoff Reserved Rcpt #18-14 | 53-23 53-24 Kara Mohit Reserved Rcpt #19-02 |
| 53-25 53-26 Miller, Kim (family) Reserved Rcpt #18-37 | 53-27 53-28 Hoots, William Hoots, Marilyn Reserved Rcpt #18-28 | 53-29 53-30 Newquist (Ababneh), Mary E, Cremains 2021 | 53-31 53-32 Dombrowski, Mary Olsen, James Rcpt 18-30 | 53-33 53-34 Ila Kirchoff Reserved Rcpt #18-14 | 53-35 Pierce, Robert Pierce, Dorothy Rcpt #21-27 |
| 53-37 53-38 Miller, Kim (family) Reserved Rcpt #18-37 | 53-39 a | 53-40 a | 53-41 53-42 Soames, Steve & Sharon Reserved Rcpt #21-12 | 53-43 53-44 Dombrowski, Mary Olsen, James Rcpt 18-30 | 53-45 53-46 Ila Kirchoff Reserved Rcpt #18-14 |
| 53-49 53-50 Mundorf, Terry & Marina Reserved Rcpt #19-22 | 53-51 53-52 Mundorf, Terry & Marina Reserved Rcpt #19-22 | 53-53 a | 53-54 a | 53-55 53-56 Dombrowski, Mary Olsen, James Rcpt 18-30 | 53-57 53-58 Kelleher, K./Dyste, Richard Jack Reserved Rcpt #21-17 |
| 53-61 a | 53-62 a | 53-63 a | 53-64 a | 53-65 53-66 Rimando Sr., Rodrigo Cremains 2022 | 53-67 53-68 Dombrowski, Mary Olsen, James Rcpt 18-30 |
| 53-73 a | 53-74 a | 53-75 a | 53-76 a | 53-77 53-78 Rimando, Emma H. Cremains 2024 | 53-69 53-70 Kelleher, Catherine Reserved Rcpt #21-16 |
| | | | | 53-79 53-80 Olsen, Mary Ellen 2018 Margaret Victoria Olsen Ellen Olsen | 53-71 53-72 Mary Jo Watson Rcpt #18-23 |
| | | | | 53-81 53-82 James McNett Boon-Keng Woo Rcpt #18-31 | 53-83 53-84 Frederick Russell Cremains 2016 # 1983 |

Drawing Not To Scale