

# Port Blakely Cemetery

**New Section Schematics**

**Sections 43 - 53**

Bainbridge Island, WA

Established 1880

# New Section Map

## Plot Layout Example

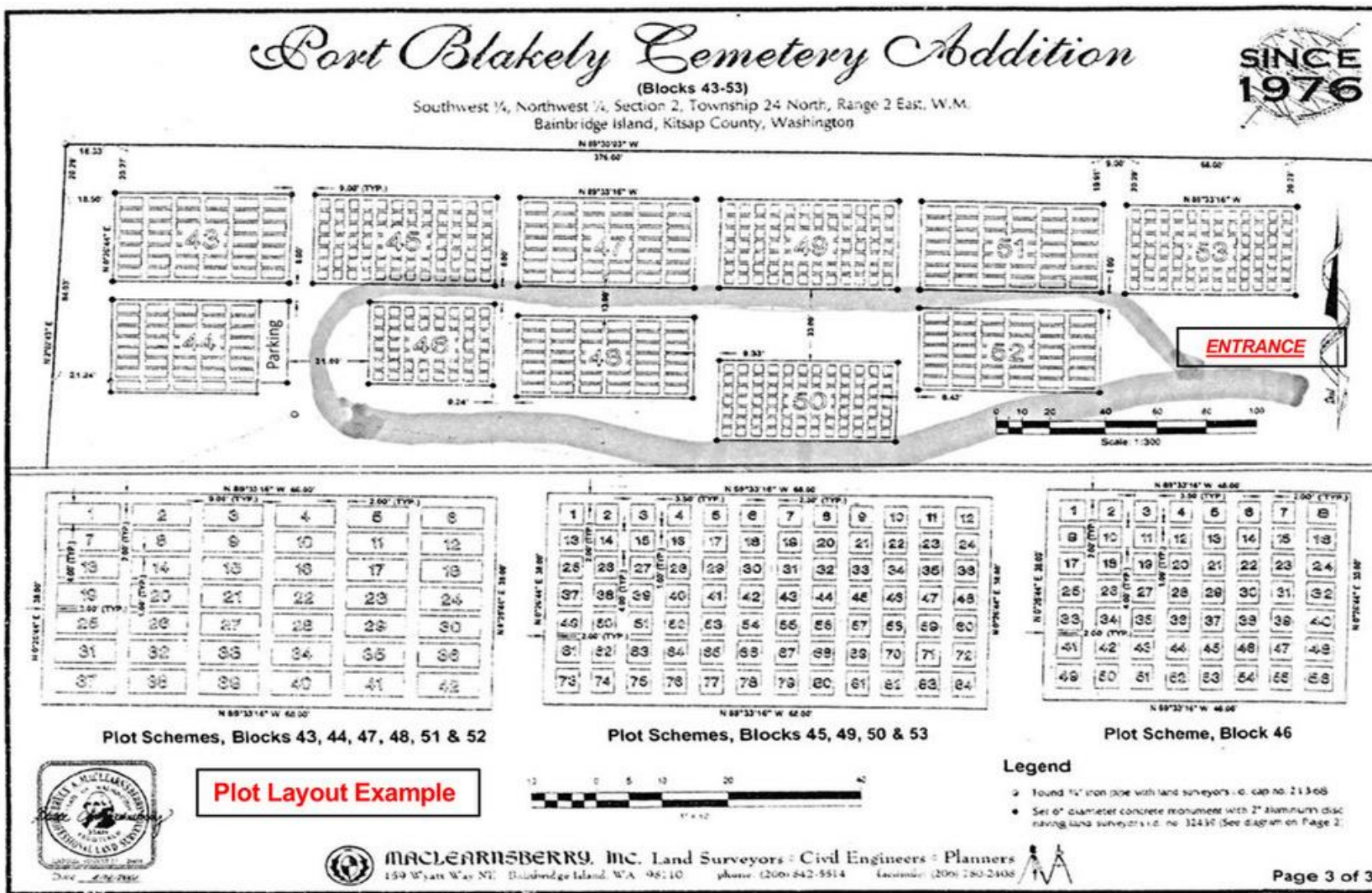

# Plot Schematics

**Plot color denote the status of each plot**

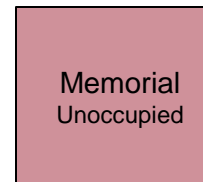

# Port Blakely Cemetery

## Full Plots

# Section 43



43-1 O'Brien	43-2 Andrews, Barry & Linda Reserved Rcpt #21-15	43-3 Cunningham, Michael G. Burial	43-4 RESERVED Dronkert	43-5 Helen W. Mount Casket 2011 # 1912	43-6 Douglas L. & Janette A. JONAS RESERVED # 1907
43-7 James E. Sergent	43-8 Anderson, Joel Inslee, Megan Rcpt #22-18	43-9 Cunningham, Mary K Rcpt #19-33 Reserved	43-10 Louise Dronkert Casket 2017 # 1987	43-11 Howard E. Mount Casket 2016 # 1912	43-12 Douglas L..JONAS Burial
43-13 Anne E. Fisher RESERVED # 1917 4-11-2012	43-14 Anderson, Carol F. 2022	43-15 Macy, William & Marie Rcpt #23-16	43-16 Peek, James & Deborah Rcpt #22-14	43-17 Ducceschi, Frank D. 2021	43-18 Leonard, Robert G. Leonard, Joan M. Marlys J. Nelson
43-19 Ted S. Frost Casket Rcpt #18-32	43-20 Anderson, Joel Inslee, Megan Rcpt #22-18	43-21 Macy, William & Marie Rcpt #23-16	43-22 Peek, Anna 2022 Cremains	43-23 Hartman, Lois Mahoney, Richard Rct #23-26 Reserved	43-24 Ikegami, Peter & Lisa Rcpt #23-01
43-25 Frost Reserved Rcpt #18-32	43-26 Anderson, Joel Inslee, Megan Rcpt #22-18	43-27 Macy, William & Marie Rcpt #23-23 Reserved	43-28 Llorens, Kathleen & Richard Reserved Rcpt #24-09	43-29 Hartman, Lois Mahoney, Richard Rcpt #23-26	43-30 Ikegami, Peter & Lisa Rcpt #23-01
43-31 Nagle, Ann & James Reserved Rcpt #20-09	43-32 Fries, Karen Tait, Finn Rcpt #22-16	43-33 Macy, William & Marie Rcpt #23-23 Reserved	43-34 Lydon-Rochelle/Rochelle Reserved Rcpt #25-08	43-35 Mahoney, Richard Hartman, Lois Rcpt #23-26	43-36 Kato, Sue & Ray Reserved Rcpt #24-10
43-37 Marjorie A. Fitzgerald 2018	43-38	43-39 Macy, Kip M. Rcpt #23-24 Reserved	43-40 Suyematsu, Ronald Rcpt #22-10	43-41 Mahoney, Richard Hartman, Lois Rcpt #23-26	43-42 Kato, Sue & Ray Reserved Rcpt #24-10

# Port Blakely Cemetery

Full Plots



# Section 44

<p><b>44-1</b> Curtis, Katy Schabert, Brad Reserved Rcpt #24-06</p>	<p><b>44-2</b> Reynolds, John Reserved Rcpt #24-16</p>	<p><b>44-3</b> Nishimori, Richard Reserved Rcpt #24-11</p>	<p><b>44-4</b> Frost, Kurt &amp; Jill Reserved Rcpt #25-05</p>	<p><b>44-5</b> Frost, Kurt &amp; Jill Reserved Rcpt #25-05</p>	Parking
<p><b>44-6</b> Curtis, Stanley B. Cremains 2024</p>	<p><b>44-7</b> Reynolds, Edward T. Burial 2024</p>	<p><b>44-8</b> Nishimori, Janice Reserved Rcpt #24-14</p>	<p><b>44-9</b> Frost, Kurt &amp; Jill Reserved Rcpt #25-05</p>	<p><b>44-10</b> Gentry, Richard D. Burial 2025</p>	
<p><b>44-11</b> Blevins, Linda Reserved Rcpt #23-18</p>	<p><b>44-12</b> Stoknes, Kjell &amp; Marilyn Reserved Rcpt #25-15</p>	<p><b>44-13</b> Karr, Judy Reserved Rcpt #24-21</p>	<p><b>44-14</b> Harris, Cory Reserved Rcpt #24-28</p>	<p><b>44-15</b> Walker, Virginia Reserved Rcpt #25-02</p>	
<p><b>44-16</b> Blevins, Linda Reserved Rcpt #23-18</p>	<p><b>44-17</b> Stoknes, Kjell &amp; Marilyn Reserved Rcpt #25-15</p>	<p><b>44-18</b> Karr, Judy Reserved Rcpt #24-21</p>	<p><b>44-19</b> Harris, Cory Reserved Rcpt #24-28</p>	<p><b>44-20</b> Walker, Virginia Reserved Rcpt #25-02</p>	
<p><b>44-21</b> Hubbard, Stephen Meier, Linda Reserved Rcpt #24-04</p>	<p><b>44-22</b> Beckett, Frederick &amp; Amy Reserved Rcpt #24-24</p>	<p><b>44-23</b> Carnot, Karen Reserved Rcpt #25-21</p>	<p><b>44-24</b> available</p>	<p><b>44-25</b> Karahana, Kirsten Reserved Rcpt 24-23</p>	
<p><b>44-26</b> Beckett, Frederick &amp; Amy Reserved Rcpt #24-24</p>	<p><b>44-27</b> Beckett, Frederick &amp; Amy Reserved Rcpt #24-24</p>	<p><b>44-28</b> Hilscher-Johanson Reserved Rcpt #25-19</p>	<p><b>44-29</b> Lucke, Adam Catania, Claire Reserved Rcpt #25-06</p>	<p><b>44-30</b> Lauer, Linnea 2024</p>	
<p><b>44-31</b> Felts, Vera Reserved Rcpt #23-21</p>	<p><b>44-32</b> Stephens, David 2024 Casket</p>	<p><b>44-33</b> Hilscher-Johanson Reserved Rcpt #25-19</p>	<p><b>44-34</b> Lucke, Adam Catania, Claire Reserved Rcpt #25-06</p>	<p><b>44-35</b> Henry-Exarhos, Brandi Henry, David Reserved - Rcpt #23-27</p>	
<p><b>44-36</b> Pelly, Nicole Reserved Rcpt #23-22</p>	<p><b>44-37</b> Brown, Michael Reserved Rcpt #23-9</p>	<p><b>44-38</b> Black, Kayla Reserved Rcpt #23-11</p>	<p><b>44-39</b> Black, Alan Reserved Rcpt #23-10</p>	<p><b>44-40</b> Black, Alan Reserved Rcpt #23-10</p>	
<p><b>44-41</b> Pelly, Lisa Reserved Rcpt #23-17</p>	<p><b>44-42</b> Brown, Michael Reserved Rcpt #23-9</p>	<p><b>44-43</b> Black, Kayla Reserved Rcpt #23-11</p>	<p><b>44-44</b> Black, Alan Reserved Rcpt #23-10</p>	<p><b>44-45</b> Black, Alan Reserved Rcpt #23-10</p>	

Drawing Not To Scale

# Port Blakely Cemetery

## Half Plots

# Section 45



45-1 James Greiter Buried 7/022009	45-2	45-3 Burial Baby Stone	45-4 Viola Stone Buried 1/14/2011	45-5 Morgan McBride Reserved #1994 2017	45--6	45-7 Richard Schoop Burial 2016 # 1973	45-8	45-9 Kondracke Reserved Rcpt #20-28	45-10 James G. Bennett Cremains 2015 # 1956	45-11	45-12 Sandra Hanson Memorial
45-13 Nishimura, Joyce & Steve Reserved Rcpt #24-08	45-14	45-15 Cini, Michael & Julie Rcpt #20-20 Reserved	45-16	45-17 Morgan McBride Reserved #1994 2017	45-18	45-19 Carol Schoop RESERVED # 1973	45-20	45-21 Available	45-22 Louise Bennett RESERVED # 1956	45-23	45-24
45-25 Nishimura, Joyce & Steve Reserved Rcpt #24-08	45-26	45-27 Cini, Michael & Julie Rcpt #20-20 Reserved	45-28	45-29 Nishimura, Joyce & Steve Reserved Rcpt #24-08	45-30	45-31 McCabe, George McCabe, Regina Kummerow, Deborah Reserved Rcpt #22-07	45-32	45-33 available	45-34 Holmes, Blake Reserved Rcpt #25-03	45-35	45-36 available
45-37 Mueller, Jennifer Casket 2021	45-38	45-39 Nishimura, Joyce & Steve Reserved Rcpt #24-08	45-40	45-41 Nishimura, Joyce & Steve Reserved Rcpt #24-08	45-42	45-43 McCabe, George McCabe, Regina Kummerow, Deborah Reserved Rcpt #22-07	45-44	45-45 available	45-46 Holmes, Melisa Casket 2025	45-47	45-48 available
45-49 Mueller, David J. Casket 2021	45-50	45-51 Parker, John & Christine Rcpt #22-15	45-52	45-53 Longstreet, Harry & Renee Reserved Rcpt #24-01	45-54	45-55 Lease, Kevin & Leah Reserved Rcpt #24-02	45-56	45-57 available	45-58 Milliman, Glen & Alison Reserved Rcpt #25-13	45-59	45-60 available
45-61 Abbott, Ross & Gay Reserved Rcpt #25-16	45-62	45-63 Edens, Norma K. Casket 2024	45-64	45-65 Longstreet, Harry & Renee Reserved Rcpt #24-01	45-66	45-67 Lease, Kevin & Leah Reserved Rcpt #24-02	45-68	45-69 available	45-70 Milliman, Glen & Alison Reserved Rcpt #25-13	45-71	45-72 available
45-73 Abbott, Ross & Gay Reserved Rcpt #25-16	45-74	45-75 Edens, Roland W. Rcpt #24-12	45-76	45-77 available	45-78 available	45-79 Lease, Kevin & Leah Reserved Rcpt #24-02	45-80	45-81 Harui, Roger Webster, Noah Reserved Rcpt #24-03	45-82 Thomas, Alan Marilyn	45-83 Thomas, Lance	45-84 Thomas Reserved Rcpt #24-05

# Port Blakely Cemetery

## Half Plots

# Section 46



46-1 Bredice, Sunny Rcpt #19-34	46-2	46-3 Shelton, Nancy E. Rsrvd Rcpt #21-23	46-4 Hooper, Diane L. Rsrvd Rcpt #21-22	46-5 Smith, Marc & Irene Reserved Rcpt #20-15	46-6	46-7 Smith, Marc & Irene Reserved Rcpt #20-15	46-8
46-9 Bredice, Sunny Rcpt #19-34	46-10	46-11 Keyes, Greg & Pam Rcpt #19-32 Reserved	46-12	46-13 Smith, Marc & Irene Reserved Rcpt #20-15	46-14	46-15 Smith, Marc & Irene Reserved Rcpt #20-15	46-16
46-17 Bredice, Sunny Rcpt #19-34	46-18	46-19 Keyes, Greg & Pam Rcpt #19-32 Reserved	46-20	46-21 Podesla, Kim Reserved Rcpt #19-19	46-22	46-23 Podesla, Kim Reserved Rcpt #19-20	46-24
46-25 Bredice, Greg Rcpt #19-35	46-26	46-27 Bredice, Greg Rcpt #19-35	46-28 Lynn & George Fraser RESERVED #1948	46-29 Jellicoe, Robert Cremains	46-30	46-31 June Murial Mathisen Buried 1/22/2010 casket	46-32
46-33 Bredice, Greg Rcpt #19-35	46-34	46-36 Mancuso, Elizabeth	46-37 Barbara Tarabochia RESERVED # 1989	46-38	46-39 Snow, Christopher Snow, Cameron Reserved Rcpt #21-14	46-40	
46-41 Henry, Toni L. Cremains	46-42	46-43 Brown, Larry Brown, Katie Rcpt #20-26	46-44 Gagnon, Janet	46-45 Steve Tarabochia	46-46	46-47 Snow, Christopher Snow, Cameron Reserved Rcpt #21-14	46-48
46-49 Howard Springer Died 7/18/12 cremains Jean E. Springer Died 11/6/2018 cremains	46-50	46-51 McCann, Diane 2021	46-52	46-53 David Tarabochia Buried 12/5/2012 Casket	46-54	46-55 Shaffer Rcpt #19-30	46-56 Currie, Anna 2020



# Port Blakely Cemetery

## Full Plots

# Section 47



47-1 David B. Mc Callum Reserved	47-2 Charlotte Hunt Casket 2015 # 1969	47-3 William Quincy Thornberg Died 10/30/ 2009 Buried 2009 Casket	47-4 Reserved Arthur Hanlon Rcpt #18-19	47-5 Charles & Elisa Oliver RESERVED # 1950	47-6 Michael Joseph Sharp Casket 2016 # 1977
47-7 Nancy Blessworth Burial Michael Blessworth Cremains	47-8 John & Brandi Hunt RESERVED # 1969	47-9 Corbin, William & Mary Reserved Rcpt #21-30	47-10 Reserved Mary Ann Hanlon Rcpt #18--16	47-11 Samuel Oliver Casket 2014 # 1950	47-12 Boundy, Ross Rcpt #19-27
47-13 David B. McCallum Reserved	47-14 John & Brandi Hunt RESERVED # 1969	47-15 Corbin, William & Mary Reserved Rcpt #21-30	16-47 Palmason, Suzanne Reserved Rcpt #23-08	47-17 Charles & Elisa Oliver RESERVED # 1950	47-18 Boundy, Ross Rcpt 19-27
47-19 Chadwick, Kent & Catherine Rcpt #22-03	47-20 Evjen, Yvonne S. Burial 2022	47-21 Winegarden, Emma J. Cremains	47-22 Palmason, Stephen T. Cremains 2023	47-23 Harrison, Lynne W. Casket 2021	47-24 Boundy, Ross Rcpt #19-27
47-25 Chadwick, Alexandria S. Chadwick, Luke Yen-Hui	47-26 Evjen, Kenneth 2023 Burial	47-27 a	47-28 a	47-29 Hensley, Grace Reserved Rcpt #21-28	47-30 Boundy, Sharon Rcpt 19-28
47-31 Tanner, Susan Reserved Rcpt #23-30	47-32 a	47-33 a	47-34 a	47-35 Hensley, Joseph Hensley, Grace Reserved Rcpt #23-06	47-36 Boundy, Sharon Rcpt #19-28
47-37 a	47-38 a	47-39 a	47-40 a	47-41 Schwarckopf, Kevin Reserved Rcpt #22-08	47-42 Boundy, Sharon Rcpt #19-28



# Port Blakely Cemetery

## Full Plots

# Section 48



<b>48-1</b> Cyger, Erin Rcpt #22-17	<b>48-2</b> Ruud, Jessica & Erik Reserved Rcpt #25-11	<b>48-3</b> Mongar, Jessica Reserved Rcpt #25-09	<b>48-4</b> Given, Steven D. Cremains 2023	<b>48-5</b> Rohrscheib, Rosemarie (Veronika) Cremains 2024	<b>48-6</b> RESERVED Faltermeier #1927
<b>48-7</b> Cyger, Michael Rcpt #22-17	<b>48-8</b> Jeanne F. Kane Casket Michael J. Kane Cremains	<b>48-9</b> Hettich, William & Betsy Sara-Anne H Wietholter Reserved Rcpt #23-20	<b>48-10</b> Elizabeth "Betsy" Murphy Buried Casket	<b>48-11</b> Kniginyzky, Walter Cremains 2024	<b>48-12</b> RESERVED Faltermeier #1927
<b>48-13</b> Logan Schmidt	<b>48-14</b> Spitz, Hollis Reserved Rcpt 25-04	<b>48-15</b> Hettich, William & Betsy Sara-Anne H Wietholter Reserved Rcpt #23-20	<b>48-16</b> Jim Schwank held for Janet Holt # 1954	<b>48-17</b> Patrick Gaynor Middleton Casket 2015 # 1970	<b>48-18</b> RESERVED Faltermeier #1927
<b>48-19</b> Buried 5/05/2009-Rcpt.1831 Helen Suryan	<b>48-20</b> Barbara MacLeansberry Casket	<b>48-21</b> Marjorie Beer Died 12/24/2011 Casket	<b>48-22</b> Michael & Diane Schwank RESERVED # 1942 September 24,2013	<b>48-23</b> Vivian K. Adams Buried June 1 <sup>st</sup> 2013 Casket	<b>48-24</b> Joseph E. Faltermeier BuriedOctober 5 <sup>th</sup> 2012 Casket # 1927
<b>48-25</b> Buried 10/03/2009-Rcpt1831 Ivan Suryan	<b>48-26</b> Mathew Charles MacLeansberry Casket 2016 # 1975	<b>48-27</b> Rosalie A. Euchner # 1938 2013	<b>48-28</b> Michael & Diane Schwank RESERVED # 1942 September 24,2013	<b>48-29</b> Adams, John Q. 2020 Casket	<b>48-30</b> RESERVED Faltermeier #1927
<b>48-31</b> Rye, Leona Casket 2023	<b>48-32</b> Swanson, Brittany Reserved Rcpt #21-01	<b>48-33</b> RESERVED Euchner	<b>48-34</b> Mcmahon, Ann Marie & Gary Reserved Rcpt #21-02	<b>48-35</b> Mitchell, Terence & Kathleen Rcpt #22-20	<b>48-36</b> RESERVED Faltermeier #1927
<b>48-37</b> Swanson, Brittany L. Reserved Rcpt #20-12	<b>48-38</b> Swanson, Brittany Reserved Rcpt #21-01	<b>48-39</b> RESERVED Euchner	<b>48-40</b> Colleen C. Dooley Steven J. Dooley	<b>48-41</b> Beverly Cook Casket 2015 # 1959	<b>48-42</b> RESERVED Faltermeier #1927

# Port Blakely Cemetery

## Half Plots

# Section 49



49-1 Adele O. Duprey Buried 7//9/2011 Cremains	49-2	49-3 Johnston, Stanley and Linda Lou Cremains	49-4 Susan Kristensen RESERVED 2015 #1951	49-5	49-6 Paul B. Larsen 2025 Cremains	49-7	49-8 Eva Marie Gerds # 1963	49-9 Anne Marie Borecki Reserved	49-10 Anne Marie Borecki Reserved	49-11 Noble Reserved	49-12 Janet Storm Noble
49-13 Jeffry E. Powers Debra L. Haase RESERVED # 1947	49-14	49-15 Jeffry E. Powers Debra L. Haase RESERVED # 1947	49-16	49-17 Lisa Kim Torrez Casket	49-18	49-19 Chang, Jacqueline Rcpt #21-04 Reserved	49-20	49-21 Pam Robinson Reserved # 1979	49-22 Pam Robinson Reserved # 1979	49-23 Noble Reserved	49-24 Noble Reserved
49-25 Jeffry E. Powers Debra L. Haase RESERVED # 1947	49-26	49-27 Jeffry E. Powers Debra L. Haase RESERVED # 1947	49-28	49-29 Jessie Torrez RESERVED	49-30	49-31 Chang, Jacqueline Rcpt #21-04 Reserved	49-32	49-33 Carolyn Gayle Frame Casket 2016 # 1978	49-34	49-35 Ben-Zur Family Reserved Rcpt #25-14	49-36
49-37 Browning Family Reserved Rcpt #23-29	49-38	49-39 Larsen, Garrett Burial 2025	49-40	49-41	49-42	49-43 Chi, Cheul Nam Cremains 2022	49-44	49-45 Charles D. Frame Cremains	49-46	49-47 Ben-Zur Family Reserved Rcpt #25-14	49-48
49-49 Browning Family Reserved Rcpt #23-29	49-50	49-51 Larsen, Garrett & Dianna Reserved Rcpt #25-10	49-52	49-53 Rothbaum Jeremy & Leslie Reserved Rcpt #25-01	49-54	49-55 Chang, Jacqueline Reserved Rcpt #23-15	49-56	49-57 Ben-Zur, Shanee Michaels, Andrew Reserved Rcpt #25-17	49-58	49-59 Ben-Zur Family Reserved Rcpt #25-14	49-60
4961 a	49-62 a	49-63 Larsen, Garrett & Dianna Reserved Rcpt #25-10	49-64	49-65 Rothbaum Jeremy & Leslie Reserved Rcpt #25-01	49-66	49-67 Available	49-68 Available	49-69 Ben-Zur, Shanee Michaels, Andrew Reserved Rcpt #25-17	49-70	49-71 Ben-Zur Family Reserved Rcpt #25-14	49-72
49-73 a	49-74 a	49-75 Larsen, Garrett & Dianna Reserved Rcpt #25-10	49-76	49-77 Rothbaum Jeremy & Leslie Reserved Rcpt #25-01	49-78	49-79 a	49-80 a	49-81 a	49-82 a	49-83 a	49-84 a

# Port Blakely Cemetery

## Half Plots

# Section 50



50-1 50-2 Joseph & Kathleen Hampton RESERVED # 1955	50-3 a	50-4 a	50-5 50-6 Melton G. Bockman Burial Rcpt #19-03	50-7 50-8 Davis Family Trust RESERVED # 7116	50-9 50-10 James-Ruud Rcpt #22-02	50-11 50-12 Mackenzie, Wanda J. 2022	
50-13 50-14 Joseph & Kathleen Hampton RESERVED # 1955	50-15 50-16 Johns Family RESERVED # 1976	50-17 50-18 Marian F. Bockman Burial 2019	50-19 50-20 Davis Family Trust RESERVED # 7166	50-21 50-22 Brenneman, Adam Reserved Rcpt #24-15	50-23 50-24 Mackenzie, David G. 2024		
50-25 50-26 Christopher & Holly Jacobsen Rcpt #19-15	50-27 50-28 Johns Family RESERVED # 1976	50-29 a	50-30 a	50-31 50-32 Davis Family Trust RESERVED # 7166	50-33 50-34 Brenneman, Adam Reserved Rcpt #24-15	50-35 a	50-36 a
50-37 50-38 Christopher & Holly Jacobsen Rcpt #19-15	50-39 50-40 David Homer Johns Casket 2016 # 1976	50-41 50-42 D. Jacobs RESERVED # 1944	50-43 50-44 Davis Family Trust RESERVED # 7166	50-45 50-46 Lawrence, Mark & Sandra Reserved Rcpt #20-08	50-47 50-48 Raney, Carolynn Reserved Rcpt #24-20		
50-49 50-50 Christopher & Holly Jacobsen Rcpt #19-15	50-51 50-52 Katherine Johns 2023 Casket	50-53 50-54 Jacobs, Mary F, 2023 Casket	50-55 50-56 Jane A. Davis 1997 Ralph C. Davis 1985 # 7166	50-57 50-58 Lawrence, Mark & Sandy Reserved Rcpt #20-08	50-59 50-60 Louis, Maurie Reserved Rcpt #21-18		
50-61 50-62 Barbara A. Miller Casket 2021	50-63 50-64 Johns Family RESERVED # 1976	50-65 Georgia A. Vincent Reserved #1993 2017	50-66 Jeffery S. Vincent Reserved #1993 2017	50-67 50-68 Jane-ann Hover 2016 Rcpt #1977	50-69 50-70 Dodd, Carolyn Burial Rcpt #20-07	50-71 50-72 Louis, Maurie Reserved Rcpt #21-18	
50-73 50-74 Robert S. Miller Casket 2015 # 1918	50-75 50-76 Wanda Mae Vincent Casket 2014 # 1945	50-77 Georgia A. Vincent Reserved #1980 2016	50-78 Jeffery S. Vincent Reserved #1980 2016	50-79 50-80 Robert C. Hover 2024	50-81 Daniel Haller Rcpt 18-08	50-82 McCloskey Reserved Rcpt #25-12	50-83 50-84 Manning, Celia J. 2021

# Port Blakely Cemetery

## Full Plots

# Section 51



<b>51-1</b> Theodorus Ruys Casket 2015 # 1953	<b>51-2</b> Olga Ruys RESERVED # 1962	<b>51-3</b> Olga Ruys RESERVED # 1962	<b>51-4</b> Neil E. Atwood	<b>51-5</b> Jeff Moniz RESERVED # 1981	<b>51-6</b> Jonathon Earle Pettit # 1939 2013 Cremains
<b>51-7</b> Olga Ruys RESERVED # 1962	<b>51-8</b> Olga Ruys RESERVED # 1962	<b>51-9</b> Olga Ruys RESERVED # 1962	<b>51-10</b> Vaughan, Brad Reserved Rcpt #21-32	<b>51-11</b> Tyler Michael Moniz Cremains 2016 # 1981	<b>51-12</b> RESERVED Barbara Braun Pettit #1941 2013
<b>51-13</b> Henshaw, Kay Reserved Rcpt #23-25	<b>51-14</b> Day, Phillip & Karen Rcpt #22-09	<b>51-15</b> Morrisroe, Barry 2024	<b>51-16</b> Vaughan, Christi Reserved Rcpt #21-32	<b>51-17</b> Jeff Moniz RESERVED # 1981	<b>51-18</b> William Pettit Rcpt 19-10 RESERVED
<b>51-19</b> Henshaw, Patricia Reserved Rcpt #23-28	<b>51-20</b> Day, Phillip & Karen Rcpt #22-09	<b>51-21</b> Morrisroe, Barry & Brian Reserved Rcpt #24-13	<b>51-22</b> a	<b>51-23</b> Mackey, Jim & Bonnie Reserved Rcpt #23-19	<b>51-24</b> Katherine Pettit Cremains 2021
<b>51-25</b> a	<b>51-26</b> a	<b>51-27</b> a	<b>51-28</b> a	<b>51-29</b> a	<b>51-30</b> William Pettit Rcpt 19-10 RESERVED
<b>51-31</b> a	<b>51-32</b> a	<b>51-33</b> a	<b>51-34</b> a	<b>51-35</b> a	<b>51-36</b> a
<b>51-37</b> a	<b>51-38</b> a	<b>51-39</b> a	<b>51-40</b> a	<b>51-41</b> a	<b>51-42</b> a

# Port Blakely Cemetery

Full Plots

# Section 52



52-1 available	52-2 available	52-3 available	52-4 available	52-5 Kirk T. Jones 2018 Rcpt #18-3-11	52-6 available
52-7 available	52-8 available	52-9 available	52-10 available	11-52 available	52-12 available
52-13 a	52-14 a	52-15 a	52-16 a	52-17 a	52-18 a
52-19 a	52-20 a	52-21 a	52-22 a	52-23 a	52-24 Karen Rogenhild Holcomb J. Byron Holcomb Sarah Joan & Julia Anne Holcomb twin babies
52-25 a	52-26 a	52-27 a	52-28 a	52-29 a	52-30 Morrill, Betty Rae Casket 2019
52-31 Johnstone, Murray Cremains 2025	52-32 a	52-33 Penn, Tom & Kathy Reserved Rcpt #23-07	52-34 a	52-35 George A. Fisher Casket	52-36 Morrill, Lawrence W. Morrill, Trish Rcpt #19-31
52-37 Johnstone, Murray & Jeanie Reserved Rcpt #23-12	52-38 a	52-39 Penn, Tom & Kathy Reserved Rcpt #23-07	52-40 a	52-41 Rita Erickson Fisher Casket 2015 # 1972	52-42 a

# Port Blakely Cemetery

## Half Plots

# Section 53



53-1 53-2 Kirkby, Rick & Maryann Rcpt #20-19	53-3 53-4 Steven Thomas Kristina Thomas Reserved Rcpt 18-11	53-5 53-6 Sandri, Piero 18-03 Reserved	53-7 53-8 Steven B. Lowe 2018 Rcpt 18-04	53-9 53-10 George M. Kirchoff 2018 Rcpt #18-14	53-11 53-12 Asja Saulitis 2015
53-13 53-14 Kehrberg, Craig & Emily Reserved Rcpt #24-17	53-15 53-16 Steven Thomas Kristina Thomas Reserved Rcpt 18-11	53-17 53-18 Sandri, Piero 18-03 Reserved	53-19 53-20 Lowe, Alaire 2018 Rcpt 18-04 Reserved	53-21 53-22 Ila Kirchoff Reserved Rcpt #18-14	53-23 53-24 Kara Mohit Reserved Rcpt #19-02
53-25 53-26 Miller, Kim (family) Reserved Rcpt #18-37	53-27 53-28 Hoots, William Hoots, Marilyn Reserved Rcpt #18-28	53-29 53-30 Newquist (Ababneh), Mary E, Cremains 2021	53-31 53-32 Dombrowski, Mary Olsen, James Rcpt 18-30	53-33 53-34 Ila Kirchoff Reserved Rcpt #18-14	53-35 Pierce, Robert Pierce, Dorothy Rcpt #21-27
53-37 53-38 Miller, Kim (family) Reserved Rcpt #18-37	53-39 a	53-40 a	53-41 53-42 Soames, Steve & Sharon Reserved Rcpt #21-12	53-43 53-44 Dombrowski, Mary Olsen, James Rcpt 18-30	53-45 53-46 Ila Kirchoff Reserved Rcpt #18-14
53-49 53-50 Mundorf, Terry & Marina Reserved Rcpt #19-22	53-51 53-52 Mundorf, Terry & Marina Reserved Rcpt #19-22	53-53 a	53-54 a	53-55 53-56 Dombrowski, Mary Olsen, James Rcpt 18-30	53-57 53-58 Kelleher, K./Dyste, Richard Jack Reserved Rcpt #21-17
53-61 a	53-62 a	53-63 a	53-64 a	53-65 53-66 Rimando Sr., Rodrigo Cremains 2022	53-67 53-68 Dombrowski, Mary Olsen, James Rcpt 18-30
53-73 a	53-74 a	53-75 a	53-76 a	53-77 53-78 Rimando, Emma H. Cremains 2024	53-79 53-80 Olsen, Mary Ellen 2018 Margaret Victoria Olsen Ellen Olsen
				53-81 53-82 James McNett Boon-Keng Woo Rcpt #18-31	53-83 53-84 Frederick Russell Cremains 2016 # 1983

Drawing Not To Scale