

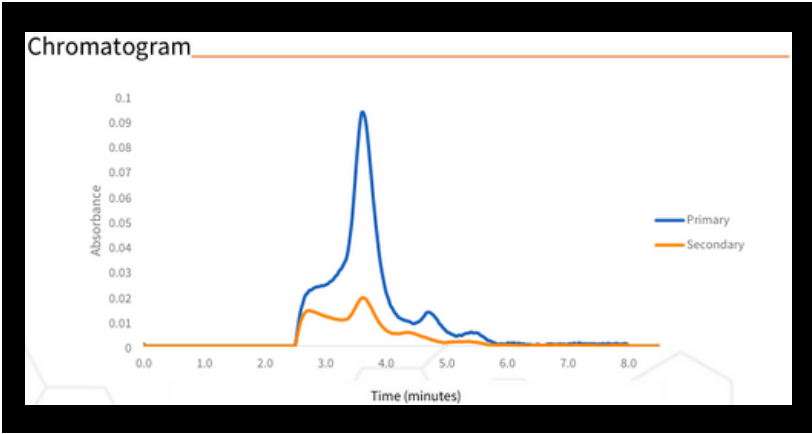

Lion's Mane - Mushroom Liquid Extract

PRODUCT INFORMATION			
Serving Size	Serving Weight	Servings per Package	Net Weight
0.5 mL (1/2 dropper)	0.480 g	120	2 oz (57.60 g)

TOTAL ACTIVE PSILOCIN		
%	mg per Serving	mg per Package
ND	ND	ND



POTENCY RESULTS				
Analyte	%	mg per Serving	mg per Package	LOQ
Psilocybin	ND	ND	ND	0.0061%
Psilocin	ND	ND	ND	0.0020%
4-AcO-DMT (Synthetic)	ND	ND	ND	0.061%
TOTAL	ND	ND	ND	-

ND = Non-Detect (below LOQ)
NA = Not Analyzed
LOQ = Limit of Quantification
Total Active Psilocin = (Psilocybin * 0.719) + Psilocin

Data reviewed and approved by:

Noah Novello
Founder, Lead Scientist
02/11/2025
Date

Scan for Authenticity

These results relate only to the sample included on this report. Friday Ventures LLC makes no claim as to the efficacy, safety, or risks associated with any detected or non-detected level of any compounds reported herein. This report is for informational purpose only and should not be used to diagnose, treat, or prevent any disease. Client acknowledges that they are over the age of 21 and the Natural Medicine or Natural Medicine Product provided for analysis is intended for personal use. Friday Ventures LLC is not licensed by the state of Colorado to conduct testing nor is a licensed facilitator pursuant to article 170 of title 12.



DOSING CHART			
Total Active Psilocin (mg)	Dose Size	Servings	Packages
0.25 mg	Sensitive Micro	ND	ND
0.5 mg	Light Micro	ND	ND
1 mg	Micro	ND	ND
1.5 mg	Micro +	ND	ND
3 mg	Social	ND	ND
5 mg	Light	ND	ND
10 mg	Small	ND	ND
20 mg	Medium	ND	ND
25 mg	Therapeutic	ND	ND
30 mg	Large	ND	ND
40 mg	Heavy	ND	ND
50 mg	Mystical	ND	ND

*Sensitivity to psychedelics may vary based on individual weight, body chemistry, tolerance, history, stomach content, mindset, environment and/or medication.

PROCESSING INFORMATION				
Method	Instrument	Instrument Temperature	Sample Received	Sample Size
LightLab HPLC	LightLab 3 PSY - HPLC	26.5 °C	02/03/2025	1 package

ND = Non-Detect (below LOQ)
NA = Not Analyzed
LOQ = Limit of Quantification
Total Active Psilocin = (Psilocybin * 0.719) + Psilocin

Data reviewed and approved by:

Noah Novello
Founder, Lead Scientist

02/11/2025
Date



Scan for Authenticity

These results relate only to the sample included on this report. Friday Ventures LLC makes no claim as to the efficacy, safety, or risks associated with any detected or non-detected level of any compounds reported herein. This report is for informational purpose only and should not be used to diagnose, treat, or prevent any disease. Client acknowledges that they are over the age of 21 and the Natural Medicine or Natural Medicine Product provided for analysis is intended for personal use. Friday Ventures LLC is not licensed by the state of Colorado to conduct testing nor is a licensed facilitator pursuant to article 170 of title 12.