

SAMPLE INFO

Strain: Ganoderma lingzhi ‘Reishi’
Sample Matrix: Extract
Sample ID: REISHI

CERTIFICATE OF ANALYSIS



CLIENT INFO
Sporenity LLC

Ganoderma lingzhi ‘Reishi’

POTENCY RESULTS

Analyte	%	LOQ
Tetrahydrocannabinolic Acid (THCA)	ND	0.010%
Delta 9-Tetrahydrocannabinol (Δ9-THC)	ND	0.010%
Cannabidolic Acid (CBDA)	ND	0.010%
Cannabidol (CBD)	ND	0.010%
Cannabigerolic Acid (CBGA)	ND	0.010%
Cannabigerol (CBG)	ND	0.010%
Cannabinolic Acid (CBNA)	ND	0.010%
Cannabinol (CBN)	ND	0.010%
Cannabichromenic Acid (CBCA)	ND	0.010%
Cannabichromene (CBC)	ND	0.010%
Delta 8-Tetrahydrocannabinol (Δ8-THC)	ND	0.083%
Tetrahydrocannabivarinic Acid (THCVA)	ND	0.010%
Tetrahydrocannabivarin (THCV)	ND	0.010%
Total Cannabinoids	ND	-
Total THC	ND	-



Chromatogram

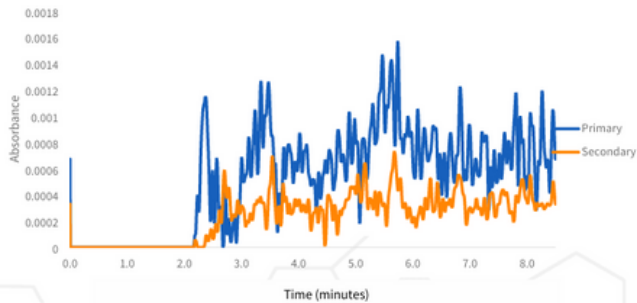

PROCESSING INFORMATION

Instrument	Method	Instrument Temperature	Sample Received	Sample Size	Sample Density
LightLab 3 - HPLC	LightLab HPLC	30.3 °C	04/21/2025	40 mL	0.941 g/mL

LOQ = Limit of Quantification
ND = Non-Detect (below LOQ)
NA = Not Analyzed
Total Cannabinoids = Sum of all cannabinoids
Total THC = (THCA x 0.877) + THC

Data reviewed and approved by:

Noah Novello
Founder, Lead Scientist

04/23/2025
Date



Scan for Authenticity

These results relate only to the sample included on this report. Friday Ventures LLC makes no claim as to the efficacy, safety, or risks associated with any detected or non-detected level of any compounds reported herein. This report is for informational purpose only and should not be used to diagnose, treat, or prevent any disease. Client acknowledges that they are over the age of 21 and the Natural Medicine or Natural Medicine Product provided for analysis is intended for personal use. Friday Ventures LLC is not licensed by the state of Colorado to conduct testing nor is a licensed facilitator pursuant to article 170 of title 12.