

SAMPLE INFO
Strain: Ganoderma lingzhi 'Reishi'
Sample Matrix: Extract
Sample ID: Reishi

CERTIFICATE OF ANALYSIS

CLIENT INFO
Sporentity LLC



Ganoderma lingzhi 'Reishi'

TOTAL ACTIVE PSILOCIN

ND

ND

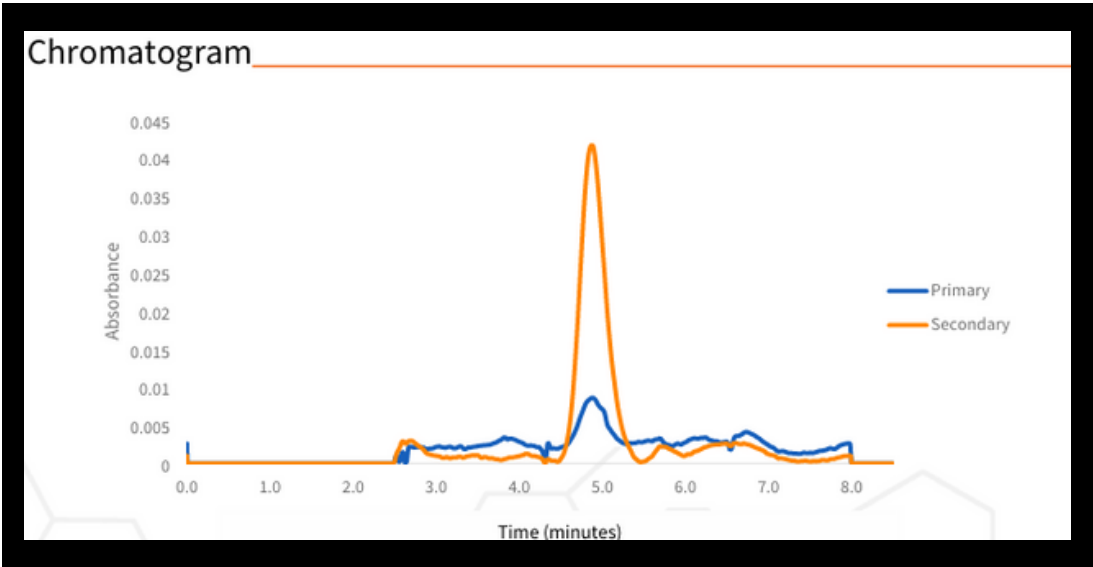

POTENCY RESULTS

| Analyte | % | mg/mL | LOQ |
|-----------------------|----|-------|---------|
| Psilocybin | ND | ND | 0.0092% |
| Psilocin | ND | ND | 0.0076% |
| 4-AcO-DMT (Synthetic) | ND | ND | 0.092% |
| TOTAL | ND | ND | - |

ND = Non-Detect (below LOQ)
NA = Not Analyzed
LOQ = Limit of Quantification
Total Active Psilocin = (Psilocybin * 0.719) + Psilocin

Data reviewed and approved by:

Noah Novello
Founder, Lead Scientist
Date: 04/22/2025
Scan for Authenticity

These results relate only to the sample included on this report. Friday Ventures LLC makes no claim as to the efficacy, safety, or risks associated with any detected or non-detected level of any compounds reported herein. This report is for informational purpose only and should not be used to diagnose, treat, or prevent any disease. Client acknowledges that they are over the age of 21 and the Natural Medicine or Natural Medicine Product provided for analysis is intended for personal use. Friday Ventures LLC is not licensed by the state of Colorado to conduct testing nor is a licensed facilitator pursuant to article 170 of title 12.



DOSING INFORMATION

| Total Active Psilocin (mg) | Dose Size | Extract Volume (mL) |
|----------------------------|-----------------|---------------------|
| 0.25 mg | Sensitive Micro | ND |
| 0.5 mg | Light Micro | ND |
| 1 mg | Micro | ND |
| 1.5 mg | Micro + | ND |
| 3 mg | Social | ND |
| 5 mg | Light | ND |
| 10 mg | Small | ND |
| 20 mg | Medium | ND |
| 25 mg | Therapeutic | ND |
| 30 mg | Large | ND |
| 40 mg | Heavy | ND |
| 50 mg | Mystical | ND |

*Sensitivity to psychedelics may vary based on individual weight, body chemistry, tolerance, history, stomach content, mindset, environment and/or medication.

PROCESSING INFORMATION

| Method | Instrument | Instrument Temperature | Sample Received | Sample Size | Sample Density |
|---------------|-----------------------|------------------------|-----------------|-------------|----------------|
| LightLab HPLC | LightLab 3 PSY - HPLC | 28.9 °C | 04/21/2025 | 40 mL | 0.960 g/mL |

Data reviewed and approved by:

Noah Novello
Founder, Lead Scientist

04/22/2025
Date



Scan for Authenticity

ND = Non-Detect (below LOQ)
NA = Not Analyzed
LOQ = Limit of Quantification
Total Active Psilocin = (Psilocybin * 0.719) + Psilocin

These results relate only to the sample included on this report. Friday Ventures LLC makes no claim as to the efficacy, safety, or risks associated with any detected or non-detected level of any compounds reported herein. This report is for informational purpose only and should not be used to diagnose, treat, or prevent any disease. Client acknowledges that they are over the age of 21 and the Natural Medicine or Natural Medicine Product provided for analysis is intended for personal use. Friday Ventures LLC is not licensed by the state of Colorado to conduct testing nor is a licensed facilitator pursuant to article 170 of title 12.