

SAMPLE INFO  
Strain: *Trametes versicolor* 'Turkey Tail'  
Sample Matrix: Extract  
Sample ID: TURKEY TAIL

CERTIFICATE OF ANALYSIS

CLIENT INFO  
Sporentity LLC



*Trametes versicolor* 'Turkey Tail'

TOTAL ACTIVE PSILOCIN

ND

ND



Chromatogram

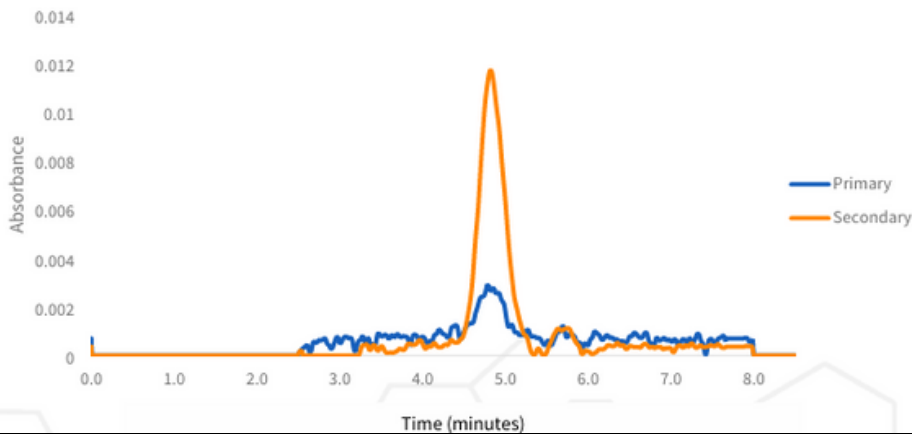

POTENCY RESULTS

Analyte	%	mg/mL	LOQ
Psilocybin	ND	ND	0.0093%
Psilocin	ND	ND	0.0077%
4-AcO-DMT (Synthetic)	ND	ND	0.093%
TOTAL	ND	ND	-

ND = Non-Detect (below LOQ)  
NA = Not Analyzed  
LOQ = Limit of Quantification  
Total Active Psilocin = (Psilocybin \* 0.719) + Psilocin

Data reviewed and approved by:  
  
Noah Novello  
Founder, Lead Scientist  
Date: 04/22/2025  
  
Scan for Authenticity

These results relate only to the sample included on this report. Friday Ventures LLC makes no claim as to the efficacy, safety, or risks associated with any detected or non-detected level of any compounds reported herein. This report is for informational purpose only and should not be used to diagnose, treat, or prevent any disease. Client acknowledges that they are over the age of 21 and the Natural Medicine or Natural Medicine Product provided for analysis is intended for personal use. Friday Ventures LLC is not licensed by the state of Colorado to conduct testing nor is a licensed facilitator pursuant to article 170 of title 12.





DOSING INFORMATION		
Total Active Psilocin (mg)	Dose Size	Extract Volume (mL)
0.25 mg	Sensitive Micro	ND
0.5 mg	Light Micro	ND
1 mg	Micro	ND
1.5 mg	Micro +	ND
3 mg	Social	ND
5 mg	Light	ND
10 mg	Small	ND
20 mg	Medium	ND
25 mg	Therapeutic	ND
30 mg	Large	ND
40 mg	Heavy	ND
50 mg	Mystical	ND

\*Sensitivity to psychedelics may vary based on individual weight, body chemistry, tolerance, history, stomach content, mindset, environment and/or medication.

PROCESSING INFORMATION					
Method	Instrument	Instrument Temperature	Sample Received	Sample Size	Sample Density
LightLab HPLC	LightLab 3 PSY - HPLC	25.7 °C	04/21/2025	40 mL	0.950 g/mL

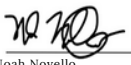
ND = Non-Detect (below LOQ)  
NA = Not Analyzed  
LOQ = Limit of Quantification  
Total Active Psilocin = (Psilocybin \* 0.719) + Psilocin

Data reviewed and approved by:  
  
Noah Novello  
Founder, Lead Scientist  
04/22/2025  
Date  
  
Scan for Authenticity