

PRICE 75¢

The Chessman

MAY-JUN 1979

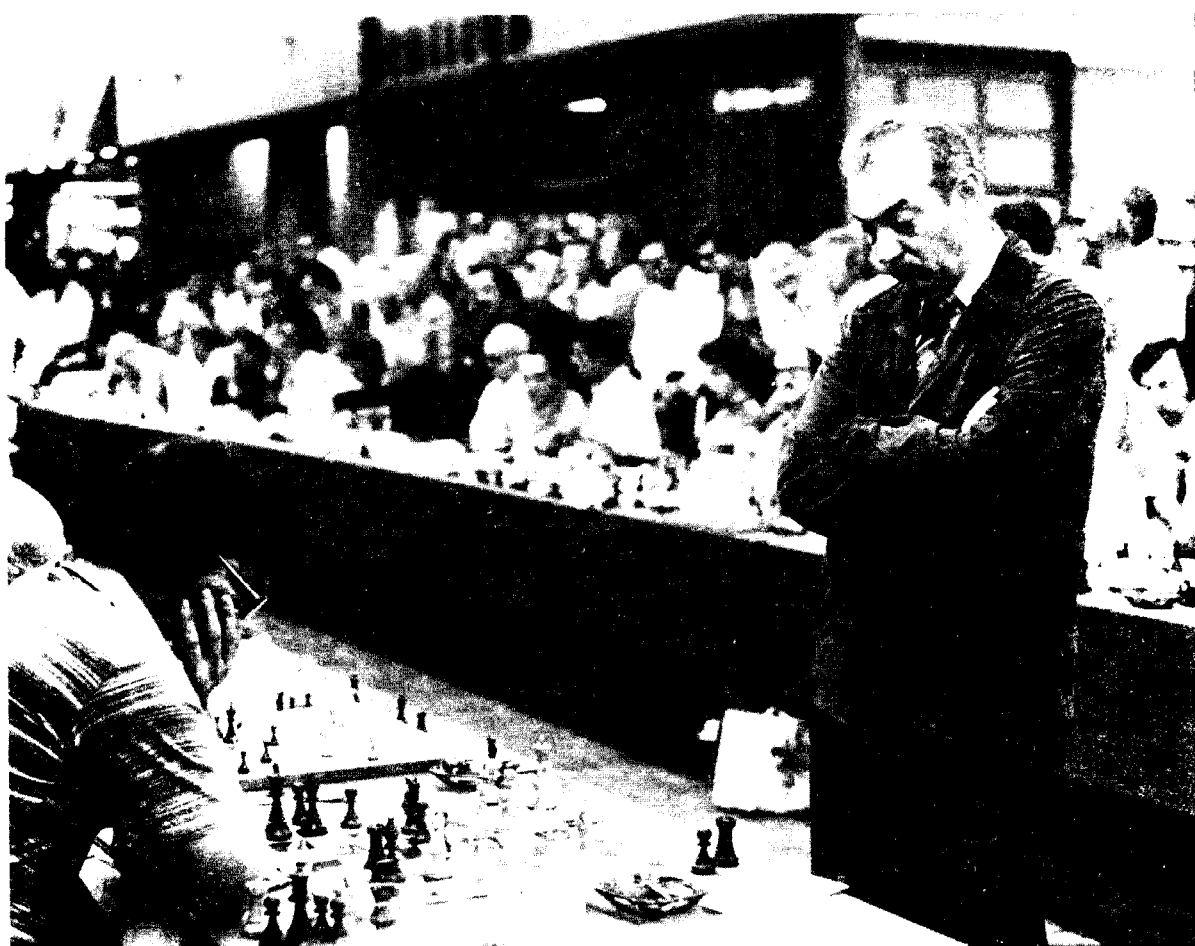

Viktor Korchnoi in Hollywood

The Marshall Invitational

Lone Pine

\$6,000.00

**UNCONDITIONALLY GUARANTEED
AGAIN, THE LARGEST**

**CHESS
TOURNAMENT
IN NORTH CAROLINA HISTORY**

**5-ROUND SWISS TOURNAMENT \$25 ENTRY FEE IF RECEIVED BY 7/10 (\$30 AT DOOR)
THE SIXTH ANNUAL**

**L.P.O.
(Lawrence Pfefferkorn Open)
The Ramada Inn, Clemmons, N.C.**

JULY 21 & 22, 1979

IN THREE SECTIONS; ROUNDS: 10, 3, 8, 10, 4 TIME LIMIT: 50/2
REGISTRATION: 7 to 9 p.m. on July 20, & 8 to 9 a.m. on July 21
You may Register and Play in a Higher Section than Yours if you wish

29 CASH PRIZES

**OPEN SECTION
(OPEN TO ALL)
\$2700 IN PRIZES**

**AMATEUR SECTION
(BELOW 1800)
\$1800 IN PRIZES**

**NOVICE SECTION
(BELOW 1400 & UNR.)
\$1500 IN PRIZES**

	Overall	Expert	Class A
1st	\$600	\$300	\$350
2nd	300	225	300
3rd	200	175	250
4th	—	—	—

	Overall	Class C
	\$400	\$300
	300	250
	200	150
	100	100

	Overall	Class E	Unrated
	\$400	\$100	\$100
	250	75	75
	200	50	50
	150	25	25

Dinner at The Ramada Inn Friday Night

Optional Trophies Available To Winners

MANY ADDITIONAL SPECIAL PRIZES

USCF & NCCA Membership Required (Other States OK)

**Pre-Enter and Information: Dr. Alan Lipkin, Tournament Director
2635 Glenhaven Lane, Winston-Salem, N.C. 27106**

**FLORIDA STATE CHAMPIONSHIPS
\$1700 Guaranteed Sept. 1-3, 1979**

6-SS, Princess Martha Hotel, First Ave. N. at 4th St., St. Petersburg, Fl. 33731. In 4 sections:

Open Section: TL 40/2; EF: \$25, if rec'd by 8/27. Prizes: \$300-150-100, Top Expert \$100-50, Top A \$75-50, B & below \$50-25.

Amateur Section: (Under 1850 or Unr.) TL: 40/105, EF \$20, if rec'd by 8/27. Prizes: \$200-125-75, B 60, C & below 40.

Reserve Section: (Under 1550 or Unr.) TL 40/105; EF \$15, if rec'd by 8/27. Prizes \$100-75-50-25, D-30, E-20. Books to plus scores, not receiving other prizes.

ALL: EF \$3 more at site. Reg. 8-10; Rds: 12-7, 11-6, 9-3. USCF & PCA mem req'd (Other states OK). Hotel: \$16-18 Enter: Senior Director Frank B. Redway, Jr., 817 5th Ave. N., St. Petersburg, Fl. 33701. Women no entry fee. A GRAND PRIX TOURNAMENT.

**\$46,500 Guaranteed in Philadelphia
this June at:
ORRIE'S PERM PALACE 2-3
&
7th Annual WORLD OPEN 6/30-7/4**

JOIN THE EASTERN CHESS SOCIETY

BENEFITS: You will receive The Chessman six times a year, and be entitled to special discounts on USCF memberships.

RATES

Adult 1 Yr. SC \$6.00, with USCF \$18.00; Fl., Ga., NC, & Pa. \$5.00 with USCF \$17.00.

Adult 2 Yr. Ga. \$9.00

Junior 1 Yr. Fl., NC, Pa., SC. \$3.00, with USCF \$9.00. Ga. \$5.00, with USCF \$11.00.

Junior (no magazine) SC \$1.00, with USCF \$3.00; Ga. \$2.00 with USCF \$4.00.

Junior Non - Participating USCF, SC \$5.00; Ga. \$7.00

Family (1 magazine) Fl. \$7.50; Ga. \$8.00

Spouse (Family with one full member) SC \$2.00

Send memberships to:

Florida: FCA, 4040-67th Ave., N. Pinellas Park, Fl. 33565

Georgia: GCA, 777 Briarcliff Rd., Atlanta, Ga. 30306

North Carolina: NCCA, 411 Morrison, Chapel Hill, NC. 27514

Pennsylvania: PSCF, Fox Run Apts. #F24, 365 Newtown Rd.

Warminster, Pa. 18974

South Carolina: SCCA, 7 Winthrop Dr., Aiken, SC. 39801

Make checks payable to: FCA, GCA, NCCA, PSCF, or SCCA.

SUBSCRIPTION ONLY \$4.00 Send to The Chessman, 2672 Moss Ln.

Marietta, Ga. 30067.

NAME: _____, ADDRESS: _____, CITY: _____, STATE: _____

ZIP CODE (req'd) _____, Phone: _____

If Junior, Birthdate: _____

Indicate new or renewal: _____



SECOND MIAMI MEMORIAL DAY CLASSIC

\$\$ GUARANTEED PRIZE MONEY \$\$

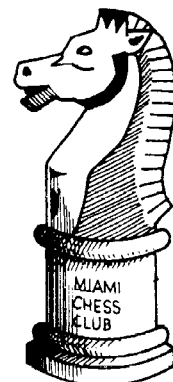

6 ROUND SWISS
6 SECTIONS

1. MASTER/EXPERT	\$350-200
	\$100 TO TOP EXPERT
2. A	\$150-75
3. B	\$140-70
4. C	\$120-60
5. D	\$100-50
6. E	\$ 75-35

May-June 1979
Volume 2 Number 5

Editor-in-Chief
J. Earle Morrison

Associate Editors

Fl. Arnold Denker
Ga. Mike Decker
NC Sean O'Brien
Pa. Ira Lee Riddle
SC Lee Hyder

Correspondents

Bill Goichberg
Robert M. Snyder

CHES BOOK FOR ALL PLUS SCORES
SIX MONTHS MEMBERSHIP IN THE MIAMI CHESS CLUB
FOR ALL PLUS SCORES.

THE WINNER IN EACH DIVISION WILL RECEIVE FREE ENTRY TO THE
MIAMI CHESS CLUBS THANKSGIVING TOURNAMENT.

DATES MAY 26-28 REGISTRATION MAY 26 10-12:30

ROUNDS 1-7, 11-5, 9-3

ENTRANCE FEE MASTER, EXPERT, A; \$28 B & C: \$25, D & E: \$22

ALL NEW MEMBERS TO USCF;

U.S.C.F. MEMBERSHIP AND ENTRANCE FEE \$20

JUNIORS \$18

ALL ENTRIES \$4 MORE AT DOOR

Entries To:
MIAMI CHESS CLUB
12802 S.W. 12 TERR.
MIAMI, FL 33184

Playing Site:
MARCO POLO RESORT HOTEL
19201 COLLINS AVE.
MIAMI BEACH, FL

\$25 Single or Double

The Chessman is published bimonthly, subscription rates are \$4.00 per year, by the Chessman Company, 2672 Moss Lane, Marietta, Ga. 30067. POSTMASTER: Send address changes to The Chessman, 2672 Moss Lane, Marietta, Ga. 30067. All rights reserved. Reproduction in whole or in part without written permission is prohibited. Application to mail at Second Class Postal Rates pending at Marietta, Ga. 30060.

SOUTH CAROLINA
CHESS ASSOCIATION
President
William Dodgen
2008 Robin Road
N. Augusta, SC 29841
Phone: (803) 279-6881

Vice President
Marion Mahaffey
1207 Memorial Park Rd.
Lancaster, SC 29720
Phone: (803) 282-2312

Secretary
Charles Braun
7 Winthrop Dr.
Aiken, SC 29801
Phone (803) 648-5446

Treasurer
Harold Kelley
811 Rhododendron Pl. SE
Aiken, SC 29801

Editor- M. Lee Hyder
33 Longwood Dr.
Aiken, SC 29801

PENNSYLVANIA STATE
CHESS FEDERATION
President
Ira Lee Riddle
Fox Run Apts. F24
365 Newtown Rd.
Warminster, Pa. 18974
Phone: (215) 674-9049

Vice President
Tom Magar
1120 Jacks Run Rd.
N. Versailles, Pa. 15137

Secretary
Bob Dudley
107 Crosstree Rd.
Coraopolis, Pa. 15108

Treasurer
Gary Connors
93 Serene Dr.
Holland, Pa. 18966
Phone: (215) 355-0878

Table of Contents

Korchnoi in North Carolina by Bill Wall	4
Rohde Wins Marshall International by Bill Goichberg	5
Rambling Along by Arnold Denker	7
Franklin-Mercantile Chess Club Championship by Richard Stoy	7
Remembrances of Chicago by John Nardandrea	8
Boris Bombs by Ira Lee Riddle	8
Pan-Am Games by John Nardandrea	9
Simultaneous Chess by Ira Lee Riddle	10
Atlanta Spring Open by Charles Jurjevich	10
Atlanta Elementary Championship by Jay Schneider	10
Chess is his Life by Robert M Snyder	11
Atlanta Kings by Mike Decker	12
Piggly Wiggly Open by Denis Druash	12
Atlanta Spring Open by Charles Jurjevich	12
Ram III by Sean O'Brien	12
N.C. Scholastics by Sean O'Brien	12
Chess in Pennsylvania by Ira Lee Riddle	13
Letters to the Editor	13
Notices	14
Tournament Reports	14
Crosstables	15
Florida and Georgia Officers	15
Late News	18
Philadelphia Scholastic Chess League by Alan Kushner	19
N.C. Scholastic Winners by Tom Galloway	19
Korchnoi in Hollywood by Howard Gittelsohn	20
Expand Your Horizons-Orlando by Mark Solomon	20
Masters Meeting at the Marshall Invitational by Bill Goichberg	20
U.S. Chess Saga by Steve Schneider	21
Fuerstman wins by Earle Morrison	21
Clearinghouse Report	21
Tournament Organizers (Fl)	21
Where to play Chess	21
Tournaments to play in	22

Korchnoi in North Carolina by Bill Wall

On March 21 Viktor Korchnoi played a simultaneous exhibition match in Charlotte, North Carolina. The exhibition was sponsored by the Charlotte Observer and the Metrolina Chess Club. A total of 50 opponents were selected to play against the world's No. 2 ranked chess player. Thirty of Korchnoi's opponents were members of the Metrolina Chess Club; the other 20 were selected from persons who correctly solved two chess problems (made in two) that appeared in the Charlotte Observer newspaper.

More than 1300 readers attempted to solve the problems with approximately two-thirds of the entries being correct. The winners of the contest were drawn from the correct entries.

I interviewed Mr. Korchnoi prior to the exhibition. Here is an excerpt from the interview.

Wall: At what age did you begin to play chess?

Korchnoi: I began to play chess at 13 in Leningrad. My trainer was Zak. At 23 I became a professional and at 25 a Grandmaster. Wall: Is it wise to start teaching chess to children at a very early age?

Korchnoi: No. One needs a well rounded education and time for schooling first. Children should learn chess around 12 or 13 and still have time for school. I had time for chess and graduated from the university with a degree in history.

Wall: Is there any secret in becoming such a strong chessplayer? Korchnoi: No. It takes a lot of hard work. We had the help of trainers. You learn to memorize ideas not moves. Study the openings and endgames.

Wall: Have you heard from Bobby Fischer recently?

Korchnoi: Yes. He is interested in a match with me. But first, he would like to play a weaker Grandmaster (implying Gligorich of Yugoslavia).

Wall: You were recently invited to an international tournament in Yugoslavia, but were later denied from playing. What happened?

Korchnoi: After I had accepted to play, the Soviet players Petrosian and Kasparov threatened to withdraw if I played. So the organizing committee withdrew my name. The Russian chess federation are protesting tournaments that I might play in that have Soviet players.

Wall: Are you planning to move to Israel?

Korchnoi: No. I like Switzerland and have been offered a nice deal to stay in the U.S. I may buy some land in Israel, but I don't think I'll live there.

Wall: What is the situation with your family in the Soviet Union? My wife and son have been denied visas twice. I have written to Breznev about it. The only reply is that mr Soviet citizenship has been revoked and that I am making anti-Soviet remarks. Until I stop, they will hold my family hostage.

Wall: I understand you played Kreskin in New York and was impressed.

Korchnoi: Yes. He played both me and Robert Byrne with opposite colors. He was blindfolded and making the right moves. He was trying to play the two of us against each other. If I played P-Q4 he played P-Q4 against Byrne. If Byrne played N-KB3 he would play the same against me. He was not even told the moves. He finally got mixed up with P-QN3 and P-QB3. But he made fairly reasonable moves for 30 moves. At one point I played a B-N5 move and put him in check. I wrote on a piece of paper that he was in check and that it was illegal to castle. But I said on the paper to consider the move as if it were legal. He castled.

Wall: Was it a trick?

Korchnoi: I don't think so. In the Soviet Union there is much work into parapsychology. In the U.S. there isn't much emphasis on it.

Wall: Are you still involved with Yoga?

Korchnoi: Yes, a little. It helps me concentrate a little better

Mr Korchnoi elaborated on the details of the World Championship match. Briefly, he talked of the hassles of getting a Swiss flag, the matter of shaking hands before each game, and having the Soviet parapsychologist removed from the first 7 rows. There were KGB agents and rumors of microwave beams to distract his attention. He told of the incident of Karpov gulping down his yogurt and playing like a machine as if doped with something. He mentioned that when the Soviet delegation were bothered by his team of gurus, and the parapsychologist removed even further from the playing area, that Korchnoi won 3 in a row since Karpov did not have that moral support. But once his aids of gurus were expelled from the city and the Soviet delegation was back in full force for that final game, he lost. Korchnoi last statement was to the fact that there should never be a repeat of such a World Championship match, of such disturbing circumstances.

Finally, the exhibition. Korchnoi gave up only three draws, winning 47 and losing none. The draws went to Grady Brown, Jon Pietras (both are top players of the Metrolina Chess Club), and Gregory Rowland. The exhibition lasted over four hours with my game the last one to tip the king.

Much of the credit goes to Leland Fuerstman, President of the Metrolina Chess Club. He arranged for Mr. Korchnoi's visit and supervised the entire exhibition in excellent fashion.

Grandmaster vs Grandpatzer
White-Korchnoi (2700) Black-Wall (1700)

SICILIAN DEFENSE

Only a thousand points separated the Grandmaster from the grandpatzer. I had all the advantages - playing at the home court, lights and cameras flashing in his eyes, sitting comfortably and spending several minutes on each move when he had only a few seconds. Besides, I was familiar with hundreds of his games and knew his weaknesses and he didn't know a thing about any of my games, except for one trivial game in Informant 19.

1 P-K4 (Already deviating from his favorite 1 P-Q84 of the World Championship match).

1 ... P-QB4 (He declined my draw offer)

2 N-KB3 (Not original but it will do)

2 ... N-QB3 (Preparing for a tough fight)

3 B-N5 (He thinks I don't know this line. Just because he is one of the Worlds leading authorities in this variation and wrote the opening works in the Encyclopedia of Chess Openings, doesn't mean that I am busted. I have some ideas of my own)

3 ... P-KN3 (Korchnoi plays 3...Q-N3 when not sticking to his French)

4 O-O

5 P-B3

Q-B2 (I can hear the boo's. More common is 5 N-KB3 or P-K4. As White I play the same system and get the other alternatives all the time 5...P-K4 6 R-K1 (more aggressive is 6 P-Q4!) 6...KN-K2 7 P-QN3 O-O 8. B-N2 Wall - Milton, U.S. Open 1977)

6 P-Q4

7 PXP

P-QR3 (well at least original, and better looking than ECO's 7...Q-N3)

8 B-K2 (See I got him on the retreat)

8 ... P-K3

9 P-Q5

10 N-B3

(Can it be? Do I win a free pawn?)

10 ... NxNch

11 BxN

12 P-Q6!

13 PxB

14 R-N1

(I see his threat of 15 B-N2 winning the Rook)

14 ... Q-R4

15 B-N2

16 P-K5

17 Q-B1

(16...PxP to free my Knight must be played)

17 ... Q-Q1

18 B-Q4

19 B-K3!

(Still preventing N-R3) (He only threatened 20 B-N5, 21 Q-B7, 22 Q-Q8 and a quick loss for me)

19 ... P-R3

20 Q-B7

21 KR-B1

22 QxQ (No)

23 BxNP

24 RxB

K-K1 (White is threatening 25 KR-N1 and 26 R-QN3ch RxR, 27 RxR mate)

25 R/1-B7

26 P-QR4

27 P-N3

28 P-R5

29 K-B1

29 ... R-N2

30 B-N5

30 ... R-KR2

31 K-K2

32 K-Q3

33 K-Q4

34 K-B5

35 K-N6

36 R-R7

37 KxP

38 R(R)-N7

39 K-N6

40 P-R6

41 P-B4

42 P-R7

43 RxR

44 R-R8ch

45 RxPmate.

The Knight Publishing Company went all out to make the event as successful as possible. Indeed, it was. There were 1300 responses to a chess problem as part of a contest to select opponents against Korchnoi. I will write them a letter to see if they are interested in other chess activities and perhaps sponsor a major tournament. BW. Leland Fuerstman deserves the credit for this event.-JEM.

Rohde wins the Marshall International by Bill Goichberg

The 2nd Marshall Chess Club International a 10-round invitational Swiss played March 10-19 at New York's Marshall Chess Club, was sponsored by the American Chess Foundation and conducted by the Continental Chess Association. 40 players competed, including 4 GMs, 7 IMs, and 35 with FIDE ratings.

19-year old IM Michael Rohde, a student at Yale, won the tournament with an outstanding, undefeated 8-2 performance, achieving his first GM norm.

Notes by JEM.

PIRC DEFENSE

(W) Kurdin		(B) Soltis
1 P-K4	P-KN3	11 Q-Q2
2 P-Q4	B-N2	12 PxP
3 N-QB3	P-Q3	13 O-O-O
4 P-KB4	P-QB3	14 K-N1
5 N-B3	Q-N3	15 Q-K2
6 B-B4	N-KR3	16 Q-B4
7 B-N3	B-N5	17 Pxp
8 B-K3	BxN	18 Q-N4
9 PxB	Q-R4	19 BxN
10 P-R5	N-Q2	20 P-R4
		21 KR-K1

White is building up threats around the Black King if 21...QxP? 22 B-N5.

21 ...	P-K3	24 B-B1	K-B1
22 P-R5	N-B5	25 P-N3!	QxP!
23 QxP	R-Q1		

White's 25 P-N3 attacks the Knight and opens important diagonal for the Bishop, after 25...QxP Black is ready to meet PxN with R-N. Notice that the White Knight on B3 hangs and how long it stays there.

26 R-B1	N-Q3	30 BxNch	K-N1
27 B-R3	Q-N7	31 B-K5	B-R5
28 RxR	QxR	32 R-N1	Resigns
29 Q-B7	B-B3		

CARO-KANN DEFENSE

(W) Boskovic		(B) Rohde
1 P-K4	P-QB3	12 NxP
2 P-Q4	P-Q4	13 BxB
3 N-QB3	PxP	14 B-N4
4 NxP	N-B3	15 Pxp
5 NxNch	NfxN	16 B-K2
6 N-K2	B-B4	17 Q-N3
7 N-N3	B-N3	18 B-N2
8 P-KR4	P-KR4	19 R-Q1
9 B-K2	N-Q2	20 QxN
10 P-QB3	Q-R4	21 P-R3
11 P-N4	Q-B2	22 Q-B2

Black has control of the center.

23 R-R3	BxP	29 R-K2	B-B6ch
24 P-R5	Q-B5	30 K-B1	Q-Q5
25 B-B3	P-K4	31 R-K1	BxR
26 R-Q2	P-K5	32 KxB	P-B5
27 B-Q1	R-N1	33 R-R4	...
28 P-N3	Q-K4		

To meet Pxp? with KxPch

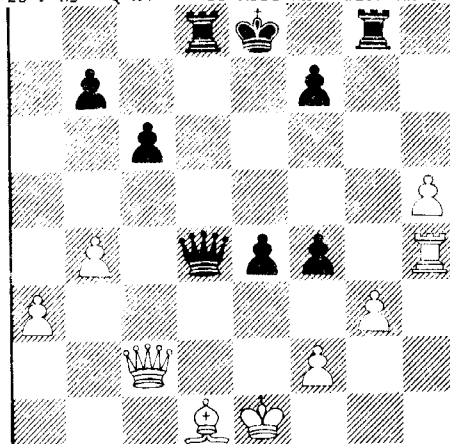

33 ...	RxP!!	35 K-K2	P-B6mate
34 PxR	Q-N8ch		

SICILIAN DEFENSE

(W) Popovych		(B) Diesen
1 P-K4	P-QB4	16 KR-N1
2 N-KB3	P-Q3	17 Q-B2
3 P-Q4	PxP	18 N-K2
4 NxP	N-KB3	19 N-N3
5 N-QB3	P-K3	20 B-Q4
6 P-B4	P-QR3	21 Pxp
7 Q-B3	Q-N3	22 B-K3
8 N-N3	N-B3	23 P-KR4
9 B-K3	Q-B2	24 R-R1
10 P-N4	P-QN4	25 P-R5
11 P-N5	N-Q2	26 BxB
12 B-Q3	B-K2	27 Q-R2
13 O-O-O	B-N2	28 N-K2
14 K-N1	N-QR4	29 K-R1
15 NxN	QxN	30 Pxp

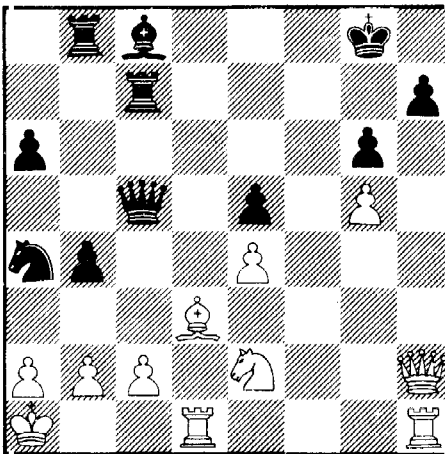

31 B-B4ch!!

If 31...QxB 32 R-Q8ch K-B2 33 QxPch K-K3 34 QxPch K-K2 35 Q-K8mate.

31 ...	K-B1	33 R-Q5	Resigns
32 R-Q8ch	K-K2		

MAROCZY'S BIND

(W) Shamkovich		(B) Fedorowicz
1 P-QB4	N-KB3	8 B-K3
2 N-QB3	P-B4	9 B-K2
3 N-KB3	P-QN3	10 O-O
4 P-K4	P-Q3	11 Q-K1
5 P-Q4	PxP	12 Q-N3
6 NxP	B-N2	13 N-Q5!
7 P-B3	P-K3	

If 13...PxN, 14 N-B5 threatens mate and to take the King Bishop with check.

13 ...	Q-Q1	18 Q-B2	N(R)-B3
14 NxPch	QxN	19 P-QR3	P-Q4
15 KR-Q1	QR-B1	20 BxP	PxP
16 QR-B1	KR-Q1	21 N-B5	Q-K3
17 P-QN4	N-R4	22 R-B7!!	

It worked, so it must be good. It looks like 22...RxR, 23 Q-N3 threatening mate and the Rook can be answered by 23...N-K1! holding both the NP and the Rook.

22 ... B-R1?

Now it is all over

23 RxR	RxR	28 Q-N3	NxB
24 BxRP	R-K1	29 QxN	N-B3
25 B-QN5	PxP	30 B-B4	Q-K2
26 N-Q6	R-KB1	31 QxP	P-KR3
27 Pxp	N-N5	32 NxP!	...

If 32...RxN 33 Q-N8ch recovers the piece.

32 ...	K-R2	38 Q-N4	Q-N3ch
33 P-K5	N-K5	39 K-R1	Q-K6
34 P-K6	N-B6	40 Q-N6	B-K5
35 R-KB1	R-QB1	41 NxRPch	K-R1
36 Q-Q4	Q-N2	42 BxB	NxB
37 B-Q3ch	K-N1	43 QxPch	Resigns

Might as well, after 43...KxQ, 44 N-B5ch K-any 45 NxQ and Black doesn't have any pawns.

ENGLISH OPENING

(W) Adam		(B) Ronde
1 P-QB4	P-K4	8 NPxB
2 N-QB3	N-KB3	9 P-Q3
3 N-KB3	N-QB3	10 Pxp
4 P-KN3	B-N5	11 N-K4
5 B-N2	O-O	12 BxN
6 O-O	P-K5	13 B-K3
7 N-KN5	RxN	14 P-B3??

White should play 14 Q-B2, developing a piece and taking control of the QN1-KR7 diagonal. The text cuts off the KB from the defense of the King.

14 ...	B-R6	22 Q-K2	R-KB1
15 R-K1	P-QB3	23 B-B2	Q-B5
16 P-Q4	NxQBP	24 P-Q5	QxP
17 BxPch	K-R1	25 B-Q4ch	N-K4
18 B-KB2	RxRch	26 BxNch	PxB
19 BxR	P-KN3	27 QxPch	K-R2
20 BxP	PxB	28 Q-K7ch	R-B2
21 P-KN4	Q-N5	29 Q-R4ch	K-N2

White resigns, he cannot stop mate on KB1 and KN2.

CARO-KANN DEFENSE

(W) Williams		(B) Bonin
1 P-K4	P-QB3	5 N-KB3
2 P-Q4	P-Q4	6 NxNch
3 N-Q2	PxP	7 N-K5
4 NxP	N-Q2	8 N-B3!

8 N-Q3 has been played here, N-B3 may be even stronger.

8 ...	P-K3	11 B-Q3	B-N2
9 B-KB4	B-K2	12 O-O-O	O-O?
10 Q-Q2	P-QN3		

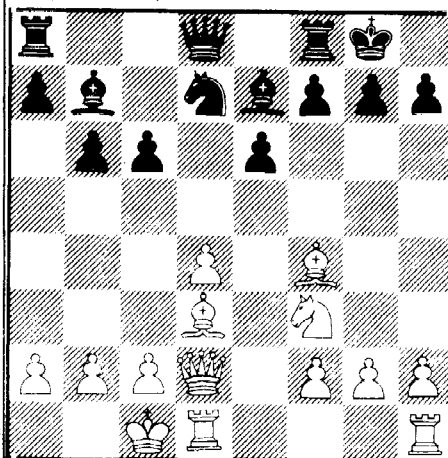

Black has put his King within easy reach of all of the White pieces.

13 N-N5	N-B3	15 Q-K2	P-N4
14 P-KR4	R-B1	16 B-K5	P-N3?

White was threatening 17 BxN and 18 BxPch, maybe 16...P-KR3 was better.

17 P-R5	P-B4	18 NxRP!!	...
---------	------	-----------	-----

The Knight cannot be taken, 18...KxN 19 Pxpdbl ch K-N1, 20 P-N7 R-K1, 21 R-R8ch KxP, 22 Q-R6#.

18 ...	P-B5	22 R-Q2	BxRch
19 NxNch	BxN	23 KxB	RxPch
20 PxP	PxB	24 K-Q1	R-B8ch
21 Q-R5	B-N4ch		

A desperation attack by Black, who cannot stop mate.

25 KxR	Q-B1ch	26 K-N1	Resigns
--------	--------	---------	---------

SICILIAN DEFENSE

(W) Walter Morris	(B) E. Meyer
-------------------	--------------

1 P-K4	P-QB4	17 Q-K3	QR-Q1
2 N-KB3	P-K3	18 K-R1	BxN
3 P-Q4	PxP	19 PxB	NxN
4 NxP	P-QR3	20 B-PxN	QxQP
5 B-Q3	N-KB3	21 PxN	QxB
6 O-O	Q-B2	22 PxP	KR-K1
7 Q-K2	P-Q3	23 B-B3	QxQ
8 P-QR4	P-QN3	24 RxQ	R-Q4
9 N-R3	B-N2	25 K-N1	R-KN4
10 N-B4	QN-Q2	26 P-KN3	R-Q1
11 P-B4	P-Q4	27 R-K2	R-N5
12 PxP	B-B4	28 B-B6	R-QB1
13 P-B3	BxP	29 P-R5	PxP
14 N-K5	O-O	30 R/2-KB2	P-QR5
15 B-Q2	B-N2	31 R-B4	R-B7??
16 QR-K1	Q-Q3	32 R-Q1	Resigns

Black cannot avoid all of White's threats, if 32...R-B1 simply 33 RxR and if 32...P-KR4 33 RxR PxR, 34 R-Q8ch K-R2, 35 P-N8(Q)ch wins.

SICILIAN DEFENSE SCHEVENINGEN VARIATION KERES ATTACK

(W) Morris	(B) Foranek
------------	-------------

1 P-K4	P-QB4	7 P-N5	PxP
2 N-KB3	P-Q3	8 BxP	N-B3
3 P-Q4	PxP	9 Q-Q2	P-R3
4 NxP	N-KB3	10 O-O-O	B-Q2
5 N-QB3	P-K3	11 P-KR4	Q-B2
6 P-KN4	P-KR3	12 P-B4	N-R2?

Black plans to catch the White Bishop on KN5, but it doesn't work out, better is 12...O-O-O.

13 B-R3	NxN	20 Q-N6	B-K2
14 QxN	P-B3	21 KR-B1	Q-R3
15 P-B5!	PxB	22 B-Q7ch!!	KxB
16 PxP	B-B3	23 QxPch	K-Q1
17 P-K7	QxP	24 QxRch	K-Q2
18 N-Q5	BxN	25 QxR	Resigns

MAROCZY'S BIND

(W) J. Meyer	(B) Van Tilbury
--------------	-----------------

1 P-Q4	N-KB3	7 B-Q3	N-B3
2 N-KB3	P-KN3	8 O-O	QxP
3 P-QB4	B-N2	9 R-K3	Q-KR4
4 N-QB3	O-O	10 P-KR3	P-Q3
5 P-K4	P-B4	11 P-QR3	N-Q2
6 PxP	Q-R4	12 B-K2!	N(Q)-K4??

White is trying to trap the Black Queen, 12...Q-QR4 may be forced.

13 N-KN5	Q-R5	15 P-KR4	B-B3
14 P-KN3	Q-R3	16 N-K6!	...

Discovering on to the Queen, and not allowing it to get to KN2.

16 ...	P-KN4	20 NxN	NxN
17 PxP	BxP	21 N-Q5	K-B2
18 NxN	P-B3	22 N-B4	Q-R3
19 N-KB3	Q-R6	23 K-N2	Resigns

POLISH DEFENSE

(W) Lombardy	(B) Goodman
--------------	-------------

1 N-KB3	N-KB3	5 P-Q3	B-K2
2 P-KN3	P-QN4!	6 P-K4	O-O
3 B-N2	B-N2	7 P-K5	N-K1
4 O-O	P-K3	8 P-B4	PxP

9 PxP	P-Q3	33 PxP	RxKP
10 N-B3	N-Q2	34 RxR	BpxR
11 Q-K2	R-N1	35 Q-Q5ch	K-R1
12 PxP	PxP	36 P-B5	P-K5
13 P-N3	B-KB3	37 Q-Q4	QxQ
14 B-Q2	N-K4	38 RxQ	P-Q4
15 R(R)-B1	NxNch	39 K-B2	P-KN4
16 BxN	BxB	40 K-K3	K-N2
17 QxB	Q-R4	41 P-B6	R-QB1
18 R-B2	Q-R3	42 RxQP	RxP
19 N-K4	B-K4	43 R-Q2	K-N3
20 B-B3	BxB	44 KxP	K-R4
21 NxN	N-B3	45 K-Q5	R-B1
22 R-Q1	KR-Q1	46 R-QN2	K-N5
23 R-Q4	QR-B1	47 P-QN4	P-KR4
24 R(2)-Q2	P-KR3	48 P-QR4	P-R5
25 N-K4	NxN	49 PxP	KxP
26 QxN	Q-N3	50 P-N5	K-R6
27 Q-Q3	R-B3	51 P-R5	P-N5
28 R-KN4	Q-R4	52 P-N6	PxP
29 Q-Q4	P-K4	53 PxP	R-KR1
30 Q-Q3	R-B4	54 P-N7	R-KN1
31 R-K4	Q-N5	55 K-B6	Resigns
32 P-B4	P-B3		

ALEKHINE'S DEFENSE

(W) Sulman	(B) Valvo
------------	-----------

1 P-K4	N-KB3	13 N-B2	BxN
2 P-K5	N-Q4	14 QxQ	PxQ
3 P-Q4	P-Q3	15 BpxB	N-B3
4 N-KB3	PxP	16 N-Q3	K-Q2
5 NxP	P-KN3	17 B-R6	KR-QB1
6 B-QB4	B-K3	18 P-KR3	P-QN4
7 N-QB3	P-QB3	19 P-KN4	P-N5
8 N-K4	N-B2	20 PxRP	PxKBP
9 BxB	NxB	21 R-KB1	R-KN1
10 P-B3	B-N2	22 RxP	R-N6
11 P-KB4	Q-Q4	23 K-K2??	
12 Q-B3	P-KB4		

Walking right into a Knight fork, better was

23 K-Q2			
23 ...	N(K)xPch	26 NxP	RxP
24 PxN	NxPch	27 B-N5	R-KN1
25 K-B2	NxR	28 Resigns	

CATALAN SYSTEM

(W) Rind	(B) Goodman
----------	-------------

1 N-KB3	P-KN3	16 B-KR3	NxP?!
2 P-B4	B-N2	17 B-R3	N-K3
3 P-Q4	N-KB3	18 N-K5	N-N4
4 P-KN3	P-B3	19 B-B1	BxN
5 B-N2	O-O	20 PxB	Q-B1
6 O-O	P-Q4	21 BxP	N-R6ch
7 QN-Q2	B-B4	22 BxN	QxB
8 P-N3	N-R5	23 P-B3!	KR-K1
9 B-N2	P-QR4	24 B-B6	B-B4
10 P-QR3	Q-N3	25 RxP	B-K3
11 P-B5	Q-N4	26 Q-Q2	R(K)-QB1
12 R-B1	N-Q2	27 R(1)-QB	RxR
13 NxN	BxN	28 RxR	R-N1
14 R-K1	P-N3??	29 Q-B1	P-R3
15 P-QR4	Q-R3	30 RxR!!	Resigns

An interesting game, if 30...QxR, 31 QxP and mate next move, if 30...PxR, 31 Q-B7 and mate in soon.

CLOSED SICILIAN

(W) Benjamin	(B) Shahade
--------------	-------------

1 P-K4	P-QB4	12 RPxN	KPxP
2 N-QB3	N-QB3	13 B-N5	P-B3
3 P-B4	P-KN3	14 B-B4	P-KN4
4 N-KB3	B-N2	15 NxP	PxN
5 B-B4	P-K3	16 BxP	PxP
6 P-Q3	KN-K2	17 Q-R4	N-N3!
7 B-N3	P-Q4	18 BxQ	KxRch
8 O-O	O-O	19 RxR	NxQ
9 Q-K1	N-Q5	20 BxN	PxP
10 K-R1	P-N3	21 PxP	P-Q5
11 P-B5??	NxB		

The combination has left White with a materially even game, but Black has a won game, his Queen side pawns are superior to White's in

both number and structure, Black also has the Bishop pair.

22 N-Q5	B-R3	25 RxB	RxR
23 R-B3	R-KB1	26 BxR	BxP
24 N-B6ch	BxN		

White has traded down to a Bishop of opposite color ending, the best chance, but...

27 P-QN4	K-B2	50 K-K3	B-N3
28 B-K5	K-K3	51 K-Q2	P-R8(Q)
29 B-N8	P-QR4	52 BxQ	KxP
30 PxRP	PxP	53 K-K3	K-N4
31 K-N1	P-B5	54 B-B3	K-N5
32 K-B2	P-R5	55 K-B2	P-R4
33 B-B4	K-Q4	56 K-N2	B-K5ch
34 B-Q2	K-K5	57 K-B2	P-R5
35 B-N4	K-Q4	58 K-K3	B-N3
36 K-K1	B-K5	59 B-K5	K-R6
37 K-Q2	P-B6ch	60 K-B2	B-K1
38 PxP	K-B5!	61 B-B4	K-N4
39 P-N4	P-Q6	62 B-Q6	B-N4
40 B-K7	K-N6	63 B-N4	K-B5
41 P-R4	P-R6	64 B-Q2ch	K-K5
42 P-B4	P-R7	65 K-N2	B-Q2
43 B-B6	KxP	66 K-B2	K-Q5
44 P-N5	K-Q4	67 K-K1	B-N5
45 P-R5	K-K3	68 K-B2	K-B5
46 P-R6	K-B4	69 K-K3	P-R6
47 K-K3	K-N5	70 White resigns as	
48 K-Q2	K-B5	soon the Bishop will	
49 B-N7	KxP	be lost on a pawn &	
		the other will Queen.	

PIRC DEFENSE AUSTRIAN ATTACK

(W) Morris	(B) Wilder
------------	------------

1 P-K4	P-Q3	6 B-N5ch	B-Q2
2 P-Q4	N-KB3	7 P-K5	N-N5
3 N-QB3	P-KN3	8 P-K6	BxR
4 P-B4	B-N2	9 PxPch	K-Q2
5 N-KB3	P-B4		

If 9...KxP? 10 N-N5ch is good for White

10 NxR	Q-R4ch	24 R-K1	K-K2
11 N-B3	PxP	25 R-K4	KxP
12 N-Q4	BxN	26 R-N4	P-QN3
13 QxB	N-QB3	27 P-R4	P-Q4
14 Q-B4	Q-N3	28 P-R5	PxP
15 Q-K2	P-KR4	29 RxP	KR-QN1
16 P-KR3	N-R3	30 RxR	RxR
17 Q-Q3	N-B4	31 RxPch	K-B3
18 N-Q5	Q-Q5	32 P-QN3	P-N4
19 QxQ	QNxQ	33 PxPch	KxP
20 K-Q1	P-K3	34 R-R4	P-Q5!
21 N-K3	NxNch	35 K-K2	P-K4
22 BxN	N-B4	36 R-R1?	P-K5
23 B-B2	P-R5	37 R-Q1	R-QB1

Black has a big space advantage, and the active Rook.

38 R-QB1	K-B5	42 K-K1	K-B6
39 B-K1	R-KN1	43 BxN	PxB
40 K-B2	N-K6	44 K-B1 and White	
41 B-Q2	RxPch	Resigned.	

Black could play 44...P-K7ch, trade Rooks and Queen his King Pawns easily.

A heartbreaker for Morris, who needed to win this last round game for his second TM norm. He scored very well against titled players (2-1 vs. GMs, 1½-½ vs. IMs), but only 1½-3½ vs. untitled.

PIRC DEFENSE

(W) Rohde	(B) Goodman
-----------	-------------

1 e4 g6 2 d4 d6 3 Ne3 Bg7 4 Bg5 a6 5 Qd2 Nc6	
6 Ne3 h6 7 Be3 e5 8 Ec4 Bg4 9 d5 Nce7 10 h3	
Bd7 11 g4 Ne6 12 O-O-O h5 13 g5 Nh7 14 Nh4 B5	
15 Bd3 Qc8 16 f4 ef 17 Bf4 Bh3 18 Rd1 Qg4 19	
Nd1 Qh4 20 Ne2 Be5 21 Be5 de 22 Nh3 O-O 23	
Regl Rae8 24 Qc3 f5 25 gf Qf6 26 Qc7 Re8 27	
Qa7 Qd6 28 Ng5 Ng5 29 Rg5 Kh7 30 Qg1 Rf6 31	
Qg3 Ng8 32 Re5 Nh6 33 Rg5 Qg3 34 Rg3 Re8 35	
a4 Re5 36 ab ab 37 Bb5 Re4 38 Rh5 Re1 39 Kd2	
Rb1 40 Bd3 1-0	

REMEMBRANCES OF CHICAGO

The Pan Am Intercollegiate Chess Championship

by John Nardandrea

The University of Florida chess team of December 1978 began to take shape in April 1978. That was when University of Florida first came into serious consideration as the university to which I would transfer. At that time, I also became aware that Greg Small (the current National High School Champion) would also be attending U. of F. I began to seriously consider the possibility of entering the Pan Am. While visiting Greg during the summer, Dr. Walter Cunningham, a faculty member of the University of Florida, and a USCF Master, invited us over for a few games of speed chess. We were fortunate at that time to meet Russ Garber, also a USCF Master, who informed us of his intent to attend Florida. No doubt about it, the prospects were definitely enhanced for a good team!

In September we began to seek support in earnest, and this task was facilitated by the University of Florida student government. They contributed \$500, as well as their cheers and votes of confidence, which gave me a big psychological boost. It was a very emotional scene, not seen often in chess, and one I am glad to have been a part in causing. I feel as though everyone in the state were behind us, and this is evidenced by the fact that Art Sandeen, the vice president in charge of student affairs, the intermural department at the University of Florida, and last but not least, the Florida Chess Association all lent their support. Gill Cantrell, Doug Carpenter, IM Arnold Denker, Mark Solomon, and Larry Storch (listed in alphabetical order!) were all instrumental in relieving the FCA support, and my heartfelt thanks to them all! Once again, thanks to all that helped us.

The flight to Chicago was uneventful, and we arrived to a snowy welcome on Christmas Day in O'Hare Airport. To help team spirit, I purchased team shirts at a local sporting goods store, and we were one of the few teams there with that advantage.

All of the team members were extremely enthusiastic and devoted, but especially noteworthy was the attitude of Russ Garber. He always conducted himself in a professional manner, and added extra inspiration to the team. Rounding out the team were: Greg Small (2208), myself (2130), and Steve Schounhaut (2086). Steve, through steady play, achieved the best personal score on the team. He also had the most difficult name to spell. In sizing up the competition, we were rated third in a field of approximately 85 teams. That is Yale #1 (2256), University of Pennsylvania (2196), and University of Florida #3 (2156). Not bad for some Florida boys! The first 6 teams received a separate room for their games where the conditions were optimal. The tournament directors room was easily accessible, and it was quieter than the main room. All in all the conditions were very good.

The following account of the games of the Pan Am are purposely written with an emphasis on Florida, although I will keep the reader space with the results of the top teams, with respect to us. A competent account of the Pan Am is written by Harold Winston in the March-April issue of The Chessman.

ROUND 1:

This round saw gross mismatches in rating of the teams paired. We won easily against University of Rochester (rating 1568) with a 4-0 sweep. Yale and Penn. also scored 4-0 to win.

ROUND 2:

The rating differences were getting smaller, and Russ Garber had to play Sprenkle (a strong expert), who has an approximate 2150 rating. Florida held up under the pressure, and overcame University of Illinois/Urbana with a 1884 rating $2\frac{1}{2}$ - $1\frac{1}{2}$. This match was made closer than expected through my sloppy play versus Krause. I started snatching pawns, and was punished. Russ offered a draw in an advantageous position to assure the victory. A surprisingly close round!

ROUND 3:

Florida came out in force this round and destroyed University of Chicago "A" 4-0. Although their rating was 1951, we handeled them with style, and sweeping the series.

(A game from this round on the opposite page Garber/Nekvasil).

ROUND 4:

This round we really had to play some clutch chess. York, the sister school of University of Toronto, proved to have a really tough team, and we had to pull out all the stops to beat this #11 ranked team with a 2003 rating. A very exciting round, for this enabled us to join the elite group of undefeated teams, which included Yale, Penn., and Florida only! My game became particularly important, because the score was 2-1 in our favor, but I was a pawn down after blowing a great game. But then...

(See the Round 4 games opposite page: Schounhaut/Wasserman, Nurmi/Garber, and Hess/Nardandrea).

ROUND 5:

The match against Yale is no pleasant duty to report. At the beginning of the round, there were only 3 teams with perfect scores. It seems cassia was not with us this round. Rhode outplayed Russ (no shame there!); Greg gave Tisdell a great fight, but made a bad move in a defensible position; I was outplayed by Wuerch, but fought back only to miss at least a draw in terrible time pressure; Steve had his man on the ropes only to lose on time in the last move of time pressure! The net result: a 4-0 sweep for Yale.

ROUND 6:

Arizona State versus Florida

This round was the turning point (for you movie buffs) of the team spirit. In the early stages of the match, as I surveyed the boards, I felt that it would be another University of Chicago "A" all over again. On board 1 Russ had a tiny advantage on the White side of the Caro-Kann. On board 2 Greg had an extra pawn against his opponent who had negligible compensation. I had a solid positional edge, and Steve was two pawns and the attack ahead! Suddenly, Gregg's opponent got tremendous compensation, and Steve got careless for the first time in the tournament. You can't win them all, but we could still draw the match if Russ and I could win. Russ played an absolutely perfect endgame against Rowley to hand him the loss. It was unfortunate that I could not win my game. I had a solid endgame advantage, but transposed moves thus making it very unclear. I still thought I could win, but he defended well. Arizona State, really got lucky, but such is the capricious smile of cassia.

ROUND 7:

Florida against I.I.T. "A" was a very strange affair. Our team was really let down, and this was the only time we were relegated to the aquarium (err, I mean the main tournament room). It seems that luck was back on our side, but it was a little late. I played my first decent game, winning the exchange by force to have my opponent concede on move 24. Gregg was having bad luck, and lost because of a bad break. Russ sacrificed a pawn, and was forced to give up another. He was two pawns down, in a double rook endgame. Steve was a clear pawn down, and his position seemed hopeless. All in all we needed a minor miracle to win this match. All seemed lost, and I couldn't bear to watch. Steve came up to me and asked whether he could accept his opponents draw offer. I stated that he should play for a win! I considered Russ lost, and if he won (improbable as it may be), we could draw the match. Gregg was concerned, and commented that it was probably best to let Steve take a draw. I was almost convinced, when Steve came up and exclaimed, "This ones for the team!" I left to play speed chess with Sprenkle, and when I returned...Steve had won his game (Schounhaut-Klepacki see Round 7 opposite page). Meanwhile, Russ was actually drawing the game that I had considered dead lost! We won a squeaker, $2\frac{1}{2}$ - $1\frac{1}{2}$ to put us in contention for third place!

All we had to do was to beat the University of Toronto, and we would probably finish third!

ROUND 8:

Everyone got "up" for the last round, and I felt that we had a reasonable chance for victory. I felt that if we would all play our best, then we would win decisively. The pivotal games would be mine and Gregg's (in case you hadn't noticed, we were both badly off form!), and so the round began...Russ, missed a tactical threat, and lost early. Gregg had a great game, and it looked as if he would coast to an easy victory. Steve had the better game, and I was slightly worse (again!). The position became very complicated, and I reached an unclear position, but the game tells the story much better (See Round 8 Toronto-Florida opposite page).

Gregg won easily, and Steve drew. The final score was Florida $1\frac{1}{2}$ Toronto $2\frac{1}{2}$. We ended up in approximately 10th place, but somewhat disappointed.

The tournament was a great event to participate in and I will remember it well. The team members played with desire and Russ had a fine result, as did Steve. Gregg was somewhat off form, but he came through in the crucial last round. My play was inaccurate and lackluster; not representative of my style. You pay your money, and you take your chances. After a poor result at a chess tourney, I know I would have rather played and done poorly; than not to have played. For you Shakespeare fans, "It is better to have loved and lost, than never to have loved at all".

In conclusion (and I know all the readers are glad to hear that), I would like to thank all of our supporters, especially the great University of Florida student government, and the players of the team!! I will remember the snow, the snack time grill, and the incessant "freak out" song (sorry all you disco fans), and the tremendous feeling of participating in a national event. Just wait till next year, and given the opportunity we will win it all! Dispute not my dreams, for I am a man, and as Shakespeare so aptly put it in the Tempest, "For dreams are the stuff which men are made on, and our life is shrouded in a sleep."

BORIS BOMBS!

by Ira Lee Riddle

"I will beat them all. I will kill them like chickens!!" Thus spake Boris Baczymsky, prior to taking on 37 players at Tom Arouni's Awbury Chess Club in Philly. Oh well, he tried. Jim Masland (11 years old) led a quartet of victors over Boris; the other winners were Ron Davis (a local policeman), Ron Anderson (of the club) and Ed Tir Yak (an attorney). Another pre-teen, 12 year old Derrick Conway, had to settle for a draw.

Arranger and TD Tom Arouni thought others had also won, but was not sure. The event had over 200 spectators, and was covered by two television stations and three papers.

On a more serious note, it is through such efforts by Boris and Tom that chess will spread, and we want to thank them both.

Pan Am Games by John Nardandrea

ROUND 3

RUY LOPEZ

OPEN VARIATION

(W) Russ Garber - Master
(B) Nekvasil - Expert

1 P-K4 P-K4 8 PxP B-K3
2 N-KB3 N-QB3 9 Q-K2 B-K2
3 B-N5 P-QR3 10 R-Q1 O-O
4 B-R4 N-KB3 11 P-B4 NPxP
5 O-O NxP 12 BxP N-B4
6 P-Q4 P-QN4 13 N-B3 P-Q5
7 B-N3 P-Q4 14 P-QN4! Q-N ?

Best is 14...P-Q6, 15 BxP NxP,
16 RxN Q-K, 17 N-Q5 BxN, 18 RxP
NxNP, 19 R-Q4.

15 N-Q5 N-R5 17 RxP N-B3
16 NxCh NxN

Black offered a draw here.

18 R-R4 B-B4 21 BxPch BxB
19 B-Q2 N-K2 22 QxCh K-R1
20 P-K6! PxP Black Resigns

The mate is evident after 23
RxPch! KxR, 24 N-N5ch K-R1,
25 Q-R3mate.

ROUND 4

CATALAN SYSTEM

(W) Schounhaut (B) Wasserman

1 N-KB3 P-Q4 9 QxBP B-K2
2 P-KN3 P-QB4 10 N-B3 O-O
3 B-N2 N-QB3 11 B-B4 N-KR4 ?
4 P-Q4 P-K3 12 B-K3 N-B3
5 O-O N-KB3 13 KR-Q P-K4
6 P-B4 QPxP 14 Q-N5 Q-B2
7 Q-R4! ? B-Q2! ?
8 QPxP BxP 15 QR-B P-KR3?!
16 N-QR4 ...

While Black has no plan; White
consistently improves his position.
This play is typical of
Steve's steady play in the
tournament.

16 ... Q-R4? 22 R-K7 B-K3
17 QxQ NxQ 23 B-Q4 BxP
18 N-B5 BxN 24 RxNP P-R3
19 RxB N-B3 25 R-N6 QR-K
20 NxP NxN 26 R-QB R-K3
21 RxN N-N5

26...RxP loses to B-KB3.

27 RxR BxR 34 R-Q6 P-N3
28 B-N7 R-Q 35 RxR PxR
29 P-K3 R-Q3 36 K-B3 K-B2
30 P-N4 B-Q2 37 K-B4 N-Q2
31 K-N2 N-B3 38 B-Q6 B-Q6
32 B-B5 R-K3 39 P-R4 P-K4ch
33 R-Q1 B-N4

Tricky, but weakening. Black
should wait for White to do
something, though this would
not change the net result. He
must be hoping for 40 BxP
P-N4ch.

40 K-B3 K-K3 45 B-Q5ch K-B3
41 B-B7 B-N4 46 B-Q8ch K-N2
42 P-K4 K-B3 47 B-K7 K-R3
43 K-K3 K-K3 48 B-Q6 Resign
44 P-B4 P-R4

ROUND 4

NIMZO/LARSEN

(W) P. Nurmi (B) Garber

1 P-QN3 P-K4 2 B-N2 N-QB3

3 P-K3 P-Q3 8 BxN PxP
4 B-N5 N-KB3 9 Q-B3 P-Q4
5 N-KB3 B-K2 10 N-B5 BxN
6 P-Q4 PxP 11 QxB Q-Q3!
7 NxP B-Q2 12 B-K5 ? ...

White's best is 12 O-O maintain-
ing a slight advantage.

12 ... Q-N5ch 13 P-B3 Q-N4

White's King is caught in the
center; a fact that Black uses
beautifully.

14 N-Q2 O-O 16 R-R2 ? ...
15 P-QR4 Q-R3

Absolutely incomprehensible
play on White's part.

16 ... KR-Q 20 Q-K2 N-Q6ch
17 Q-B3 N-Q2 21 K-B P-QB4
18 BxBP KR-QB 22 P-R3 P-B5
19 B-B4 N-B4 23 PxP?? N-B8

Black wins a whole Rook.

24 Q-Q1 NxR 25 Q-B2 RxP!

White Resigns, a fine game by
Russ Garber.

ROUND 7

POLISH DEFENSE

(W) Schounhaut (B) Klepecki

1 N-KB3 N-KB3 24 P-Q4 PxQP
2 P-KN3 P-QN4! 25 BxP BxN
3 B-N2 B-N2 26 RxB PxP
4 O-O P-K3 27 QxP BxB
5 P-QR4 P-N5 28 KxB N-K4
6 P-Q3 P-Q4 29 Q-B3 Q-B3ch
7 P-B3 QN-Q2 30 QxQ NxQ
8 P-R5 R-QN 31 B-N6 N-B3
9 B-K3 PxP 32 N-K3 N-Q2
10 PxP P-B4 33 R-QB R-Q
11 B-B4 R-B1 34 R-B3 K-B1
12 Q-N3 B-B3 35 N-B2 N-K2
13 P-B4 B-K2 36 RxR NxR
14 N-R3 N-R4 37 B-K3 N-Q3
15 B-Q2 R-QN 38 B-Q2 N-B5
16 Q-B2 O-O 39 B-N4ch K-K
17 KR-N P-QR3 40 N-Q4 N-N1
18 N-K1 B-B3 41 K-B3 K-Q2
19 RxR QxR 42 K-K4 N-B3
20 R-N1 Q-B2 43 NxN KxN
21 Q-R2 Q-K4 44 K-Q4 K-N5
22 B-K3 Q-Q3 45 B-B8 P-N3
23 N/R-B2 B-B6 46 B-N2 NxP

At this time things did not look
bright for Steve, but never say
die in a lost position (unless
you are my last round opponent).

47 K-K5 N-B5ch 52 K-N7 P-R5
48 K-B6 N-Q3 53 KxP P-R6
49 B-B8 K-B3 54 B-N7 P-R7
50 B-R6 P-R4 55 B-R1 N-K5
51 P-N4! K-Q2 56 P-B3 N-N4ch?

Probably the losing move. The
point is the Knight must go
after the Bishop.

57 K-N7 N-R6 64 P-N5 N-N5ch
58 KxP P-N4 65 K-N6 NxKP
59 P-K3 K-Q3 66 P-R4 P-K4
60 K-B6 K-Q4 67 P-R5 P-K5
61 P-B4! NxP 68 P-R6 N-B5
62 KxP N-R6ch 69 P-R7 P-K6
63 K-B6 N-B7 70 P-R8(Q)

Black Resigns, a minor miracle!

ROUND 4

(W) Hess (B) Nardandrea
The pivotal game, starting at move 46

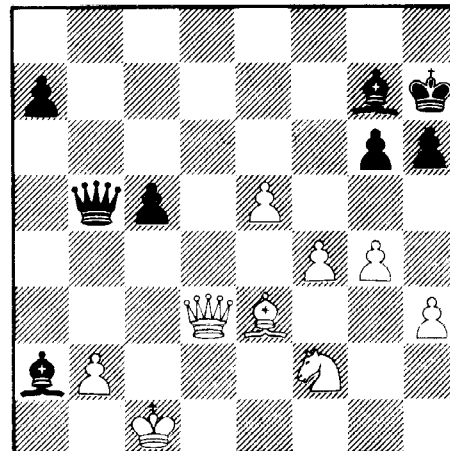

46 ... P-B5 47 Q-K4?!

This gives Black some chances, but he must
react before 48 B-Q4 consolidating, so...

47 ... P-B6! 49 P-B5?! ...
48 PxP B-B1

Black has overlooked the main threat!

49 ... Q-K7!

A very powerful move threatening 50...B-R6mate.

50 B-B5 ...

It seems that nothing works. e.g. 50 Q-N7ch K-N
51 QxP B-R6ch 52 QxQ Q-K6ch with at least a draw.
Or 50 PxPch K-N1 with a win.

50 ... Q-B8ch 52 Q-N7ch K-N1
51 N-Q1 BxB 53 Q-B8ch B-B1 ♚!

The position is obviously an easy win for Black,
but we only needed a draw to win the match

ROUND 8

(W) Toronto (B) Florida

1 P-QB4 P-KN3 7 P-QR3 O-O
2 N-QB3 B-N2 8 R-N1 P-QR4
3 P-KN3 P-QB4 9 O-O P-Q3
4 B-N2 N-QB3 10 P-Q3 B-K3
5 P-K3 P-K4 11 N-Q5 BxN ?
6 KN-K2 KN-K2

Anyone who has studied the Botvinnik system will
mark this as an error, perhaps I was playing too
emotionally.

12 PxP Of course, this is much more accurate
than 12 BxB.

12 ... N-N1 14 P-B4 ...
13 P-N3?! P-QN4!

14 P-B4 is good, but it would have been much
better on move 13.

14 ... N-Q2 16 NPxP! N-B4
15 B-Q2 PxP 17 N-N3 ...

White is playing for a safe advantage in space

17 ... NxN 18 PxN R-K1?!

Also quite playable is 18...P-R4 to prevent
White's P-KN4.

19 P-KN4! P-KN4!

Unclear!

20 PXP! ...

P-B5 would be strongly countered by 20...B-K4, followed by Q-B3.

20 ... QxP 26 Q-R5 Q-N2
21 R-B5 Q-N3 27 Q-B5 N-B3
22 B-KB3 R-K4 28 B-KB3 Q-R3
23 B-K4! Q-R3 29 K-B1 Q-R7!
24 Q-B3 RxR 30 B-K1 ...
25 QxR B-K4!

At this point, or a little before my opponent offered a draw. Being team captain, I had a difficult decision. I decided to play on, we both had 15 minutes for 15 moves.

30 ... Q-R6ch??

A very bad move, I spent 12 of my remaining 15 minutes on this move. My first impulse was Q-B7! After the game he stated that he would have played P-KN5. This is effectively refuted by N-N5!! The real error was taking 12 minutes.

31 K-K2! P-R3

Black has obviously lost the thread, and cannot see chess moves

32 B-B2 1-0

White won due to the threat of 33 R-KR1!

SIMULTANEOUS CHESS

at
The Embassy Chess Club
Philadelphia, Pa.

QUEEN'S GAMBIT DECLINED

(W) Tigran Petrosian
(B) Tom Clauser

1 P-Q4 P-Q4 13 PXP RXP
2 P-QB4 P-K3 14 B-KB4 N-Q4
3 N-QB3 N-KB3 15 R-Q2 NxB
4 B-N5 B-K2 16 PxN Q-B2
5 P-K3 O-O 17 P-KN3 B-KB3
6 N-B3 N/1-Q2 18 Q-Q1 N-N3
7 Q-B2 PXP 19 N-Q4 R-Q1
8 BxP P-QR3 20 R-K1 N-B5
9 R-Q1 P-QN4 21 BxN RxB
10 B-K2 B-N2 22 N/3-K2 Q-N3
11 O-O R-B1 23 Resigns
12 P-QR3 P-B4

If 23 N-N3 RxB, 24 QxR Q-B3!!
and White cannot avoid mate.

KINGS INDIAN DEFENSE

(W) Viktor Korchnoi
(B) William Atkinson

1 P-Q4 N-KB3 19 RXP N-Q2
2 P-QB4 P-KN3 20 QxQ RxB
3 N-QB3 B-N2 21 RxRch KxR
4 P-K4 P-Q3 22 R-Bch R-B2
5 P-B4 O-O 23 RxRch KxR
6 N-B3 P-B4 24 P-QN3 K-K3
7 P-Q5 P-K3 25 N-N5 P-QR3
8 PXP PXP 26 N-B7ch K-B4
9 B-K2 N-B3 27 K-B2 K-K5
10 O-O Q-K2 28 K-K2 B-K4
11 Q-K1 N-Q5 29 N-K6 N-B3
12 B-Q3 NxBch 30 P-KN4 P-KR4
13 RxN B-Q2 31 N-N5ch K-Q5
14 B-Q2 R-B2 32 N-B3ch K-K5
15 P-KR3 R/1-KB 33 NxB PxN
16 P-B5 KXP 34 P-N5 N-N1
17 PXP BXP 35 B-R5 K-B5
18 BxB PxB 36 P-N6 K-N6



THE VIRGINIA CHESS FEDERATION PRESENTS THE 5TH EAST COAST CHAMPIONSHIP

JUNE 16-17 NORFOLK, VA

GRAND PRIX TOURNAMENT!! FIVE ROUND SWISS SYSTEM! GRAND PRIX TOURNAMENT!!

ENTRY FEE: By Mail-----\$15.00
At the site (and after 6/9/79)----- 20.00

USCF and VCF memberships are required and available at the site. All other state association memberships will be honored; proof required. For more information call: Bill Torbert 804-487-4111 or Craig Nash 804-340-4569

PRIZES: FIRST-----\$200.00
SECOND----- 125.00
THIRD----- 75.00
CLASS A----- 60.00
CLASS B----- 60.00
CLASS C----- 60.00
CLASS D----- 60.00
CLASS E----- 60.00
UNRATED----- 50.00

LOCATION: The tournament will be played in the Chapel of Virginia Wesleyan College. The College is located in Norfolk, Va. right off Interstate-64. To reach the college from I-64, take the Northampton Blvd. Exit (US 13 North) at the 283 mile post. Take the first right off of Northampton Blvd. and the college will be 1/2 mile on your right.

ACCOMODATIONS: Dormitory rooms are available for \$7.00 per person per night for either Friday night or Saturday night. Persons desiring rooms for Friday night should notify Craig Nash in advance. Rooms for Saturday night may be obtained at registration. If you desire to use these accommodations, you will need to furnish your own sheets and linens. Several motels are also located within 3 miles of the college.

ADDITIONAL INFORMATION: Registration will be held from 9:00 until 9:45 A.M. on June 16. Time Control-50/2. Rounds on Saturday: 10-3-8. Rounds on Sunday: 10-3. All prizes are guaranteed by the VCF. A special VCF board meeting will be held on Sunday morning at 8:30.

SEND ADVANCE ENTRIES along with name, address, USCF ID #, VCF & USCF expiration dates, and last rating to: Craig Nash, 404 N. Adventure Trail, Va. Beach, Va. 23454

37 B-B7 KxP 41 K-Q5 P-R6
38 K-B3 P-K5ch 42 KxP P-R7
39 KxP K-N7 43 K-N6 ?? P-R8(Q)
40 P-N7 P-R5 44 Resigns

ATLANTA SPRING OPEN
SICILIAN DEFENSE
March 1979
(W) Charles Jurjevich (1763)
(B) Joe Scott (1841)

29 N-B5 P-B6
30 PXP BxRP
31 N-K7ch! Resigns

1972 GOLDEN KNIGHTS SEMI-FINALS 1976

(W) L.Thad Rogers (B) Charles Pole
1 P-QB4 N-KB3 14 Q-N3 P-QR3
2 N-QB3 P-K4 15 B-N5 B-B3
3 P-KN3 P-B3 16 BxN PxB
4 N-B3 P-K5 17 NxB QxN
5 N-Q4 P-Q4 18 KR-B1 P-N4
6 PXP Q-N3 19 P-QR4 R-Q1
7 N-N3 PXP 20 PxNP PxNP
8 B-N2 B-KB4 21 RxR QxR
9 P-Q3 B-QN5 22 QxNP P-B4
10 O-O BxN 23 B-R3 Q-R7
11 PxB O-O 24 BxP QxP
12 B-K3 Q-B2 25 Q-N6 R-K1
13 N-Q4 B-Q2 26 Q-KR6 Resigns

In view of 27 BxPch K-R1, 28 B-N6ch
K-N1, 29 Q-R7ch K-B1, 30 QxPmate.

1 P-K4 P-QB4 9 B-KN5 P-Q5
2 N-KB3 N-QB3 10 B-N5ch
3 P-Q4 PXP 11 BxBch QxB
4 NXP N-KB3 12 BxN PxB
5 N-QB3 P-K4 13 N-K4 B-N2
6 NxB NPXP 14 Q-B3 K-K2
7 P-QR3 P-Q4 15 O-O P-B4
8 PXP PXP 16 N-N3 ? ...
Better is 16 N-B5!

16 ... P-B5 21 QR-Q1 R-KN1
17 N-K4 P-B4 22 Q-R3 Q-KN3
18 N-B5 Q-B2 23 K-R1 B-K4
19 P-QN4 P-K5 24 KR-K1 R-N2
20 Q-QN3 Q-Q3 25 RXP!! ...
Out of the blue lightning strikes.
25 ... PXP 27 N-K6ch K-N1
26 Q-Q7ch K-B1 28 NxB B-Q3

If 28...QxN, then Q-Q5ch picks up the Queen Rook.

KING'S GAMBIT ATLANTA ELEM. CHAMP. Jan. 27, 79 (W) Jay Schneider (C) (B) David Campfield-E

1 P-K4 P-K4
2 P-KB4 N-QB3
3 N-KB3 B-Q3
4 PXP NXP
5 P-Q4 NxN
6 QxN Q-B3
7 Q-K3 B-N5ch
8 P-B3 B-R4
9 B-B4 P-Q3
10 R-B1 Q-R5ch
11 P-N3 QxRP
12 BxPch K-Q1
13 Q-N5ch N-K2
14 QXP N-N3
15 B-N5ch N-K2
16 QxRch K-Q2
17 Q-K8Checkmate.

Chess is his life—Robert M. Snyder

THE QUICK KILL

Most players love nothing more than to crush their opponent in the opening. One famous player once said "Before the middlegame and the endgame the gods have placed before us the opening". The following games taken from tournament play illustrates how the lack of opening knowledge can be fatal.

Los Angeles Open October 1972

White Robert M. Snyder
Black T. Ellis (1942)

1 P-K4 P-K4 3 B-B4 N-B3
2 N-KB3 N-QB3 4 P-Q4 NxKP?

A poor capture. Standard book is 4...PxP 5.0-0 (best) and now Black can avoid the Max Lange with 5...NxP 6 R-K1 P-Q4 7 BxP (7 N-B3! is playable) QxB 8 N-B3 and White will recover his piece in a well known book line. 5...B-B4 6 P-K5 P-Q4 (or 6...N-KN5) 7 PxN PxP 8 R-K1ch B-K3 is the famous Max Lange Attack. For further analysis see the Two Knights Defense by Estrin for accuracy which is critical in this opening.

5 PxP

Simple and best. White recovers his pawn and makes it difficult for Black's King Knight.

5 ... B-B4?

The last and fatal blunder. Black should have played 5...N-B4.

6 Q-Q5! Resigns

Black must lose a piece because of the threat of mate and QxN.

1974 NEWPORT BEACH FALL OPEN
White Loftsson (Master)
Black Batchelder (Master)

1 N-KB3 P-Q4 2 P-QB4 P-QB3

A good move, though other moves such as 2...PxP or 2...P-K3 are playable. Black wants to maintain his Q4 while keeping the QB's diagonal open.

3 P-Q4

White now goes into a Slav Defense instead of the Reti Opening after 3 P-QN3 N-KB3 4 P-N3 and now B-B4 or B-N5.

3 ... N-B3 4 N-B3 P-K3

It is common to close off the QB in QP Openings as the QNP would then become a target, with White playing Q-N3 sometime after the Bishop is developed.

5 P-K3 QN-Q2 6 B-Q3 P-QR3

If here 6...B-Q3 then 7 P-K4! is good for White, but simply 6...B-K2 7 P-QN3 0-0 is good and solid.

7 P-QN3?!

Better is 7 0-0! to meet 7...B-Q3 with 8 P-K4

7 ... B-Q3 8 P-K4?? ...

A gross blunder. White should

just play 8 B-N2 or 8 0-0.

8 ... B-N5!

White must have had a mental block against this Bishop moving again.

9 B-Q2 BxN 10 BxB PxKP
White Resigns.

Raspberry Open
March 1972

White Wardwell
Black Robert Snyder

1 P-K4 P-K4 2 P-Q3

A bit passive, blocking in the KB.

2 ... N-KB3

Or 2...B-B4 3 P-KB4 P-Q3 with a King's Gambit Declined type of set up without the White Bishop at QB4 which is to Black's advantage.

3 P-KB4 ...

The best way for White to play aggressively.

3 ... B-B4?!

A tricky and very risky move, but perhaps ok to play against a weak opponent.

4 PxP NxP

The idea, otherwise Black would lose.

5 N-KR3 ...

Weak. White should have played 5 Q-N4! If 5 PxN?! 6 Q-R5ch with attacking chances.

5 ... Q-R5ch 7 PxN QxPch
6 P-KN3 NxP! 8 K-Q2 ...

Not 8 K-K2? because of QxPch.

8 ... B-K6ch 9 K-B3 QxPch

Now Black has recovered his material; three pawns for a piece all of them passed.

10 P-Q4 Q-K5 11 B-Q3?

Fatal. With 11 R-R2! White could have made things very difficult.

11 ... QxPch 13 K-B4? ...
12 K-N3 Q-N3ch

This is no time to get aggressive

13 ... P-Q4ch 14 K-B3 ...

If 14 KxP 15 Q-Q5 mate.

14 ... P-Q5ch 15 K-B4 B-K3!

Best! Black develops his Bishop mating White; you see, it is good to develop your pieces, there is no telling what it can do for you.

THE MARSHALL ATTACK

The Marshall attack is a viable weapon against the Ruy Lopez. Though some authorities have analyzed it to a draw it offers good chances to the player who has an understanding of it. From time to time I use it in tournament play with a reasonable amount of success.

AMERICAN OPEN 1972

White Townsend
Black Snyder

1 P-K4 P-K4 3 B-N5
2 N-KB3 N-QB3

Now we have reached a true Ruy Lopez where Black has the choice of trying one of the many defences offered on the 3rd move. 3...N-B3 is the Berlin Defence where White castles and Black will develop with B-B4 or play NxP. Good, but not too common is the old Classical Defence 3...B-B4 which can lead to complications.

3 ... P-QR3

The most common move driving back the Bishop and giving Black the future possibility of P-QN4.

4 B-R4 ...

Or BxN QPxP 5 0-0 (not NxP? Q-Q5!, but 5 N-B3 or 5 P-Q4 are playable) and with 5...P-B3 or 5...B-KN5 Black will get equality.

4 ... N-B3 5 0-0 B-K2

Here 5...NxP 6 P-Q4 P-QN4 (6...PxP? 7 R-K1 is strong) 7 B-N3 and after 7...P-Q4 Black has a playable game in the Open Variation.

6 R-K1 ...

The best way to protect the KP as White wants to play moves like P-QB3 & P-Q4 to obtain a pawn center.

6 ... P-QN4 7 B-N3 0-0

More common is 7...P-Q3 to free the QB and protect the KP. It might continue 8 P-B3 0-0 9 P-KR3 (If 9 P-Q4 B-N5 is strong) N-QR4 and after 10 B-B2 P-QB4 11 P-Q4 Q-B2 White's game is freer, but Black is solid.

8 P-B3 P-Q4

The move characterizing the Marshall Attack. Black immediately counters in the center giving up a pawn for the attack.

9 PxP NxP 11 RxN P-QB3
10 NxP NxN

To protect the Knight. Tricky but less sound is 11...N-B3 12 P-Q4 B-Q3 11 R-K1 N-N5 12 P-KR3 (12 P-KN3? NxP 13 KxN Q-R5ch) Q-R5 13 Q-B3 and after 13...NxP not 14 QxN B-R7ch (14...B-N6?? 15 QxPch RxQ 16 R-K8mate!) 15 K-B1 B-N6 but 14 B-Q2 is good for White.

12 P-Q4 B-Q3 14 P-N3 ...
13 R-K1 Q-R5

Not 14 P-KR3? BxP with a strong attack.

14 ... Q-R6 15 Q-B3?!

Here best is 15 B-K3 developing. Then 15...B-KN5 16 Q-Q3 (16 Q-Q2? B-B6) QR-K1 with chances for the pawn.

15 ... B-N5 17 N-Q2?
16 Q-N2 Q-R4

Here best is 17 BxN PxP 18 P-KB4. Weak are 17 Q-B1 QR-K! 18 B-K3 N-B5!, or 17 B-K3 B-B6 18 Q-B1 P-KB4 19 N-Q2 P-B5!

17 ... QR-K! 19 P-KB3 R-K8!
18 RxR RxR 20 N-B1

If 20 K-B2 B-R6!

20 ... B-R6

Or 20 BxP is good.

21 P-KN4 Q-R5 24 KxB K-B
22 B-KN5 QxB 25 P-QB4 N-B5
23 RxR BxQ 26 K-R1 Q-R5
White Resigns

If 26 N-N3 Q-R6 27 R-KN N-K7!

SNYDER'S CHESS SERVICES
National Master Robert M. Snyder

Game Analysis, Brief (for short games only) \$4.50 per game, Detailed \$9.00 per game

Positions Analyzed - \$3.00 per position.
Enclose a self addressed and stamped envelope or extra \$5.00

Also write for a free brochure on "CYBERCHESS" a chess-playing machine (not a computer but better!) which has a cost of only \$34.95. You will love it as both a teacher and substitute playing partner. Robert M. Snyder, 14282 Jessica St., Garden Grove, Ca. 92643. Ph 714-531-3643.

DEUTSCH CRAFT
MUSEUM REPLICA CHESS SETS
Booth 239 Atlanta Flea Mart
Phone (404) 872-8680.
Fridays Noon- 9:30PM
Sat & Sun Noon- 7PM

Tony has some interesting chess sets, handmade, so if you are in the neighborhood stop in and see Tony.

MOVING ?

Be sure to notify The Chessman and/or the appropriate state officer or have your will made out. Florida- Flora Cantrell Georgia- Bill Noyes North Carolina- Tom Galloway South Carolina- Harold Kelly Pennsylvania- Ira Lee Riddle Officers addresses on officer page.

CORRECTIONS

In the previous issue of The Chessman it was noted that Ruben Schron had not been state champion, he was 72

Atlanta Kings
vs
Indiana Pawn-Crunchers
CENTER COUNTER DEFENSE
(W) Dave Kelly (2000)
(B) Tim Hernly (1965)

1 P-K4 P-Q4 2 PXP N-KB3 3
P-QB4 P-QB3 4 P-Q4 PXP 5 N-
QB3 P-KN3 6 Q-N3 B-N2 7 PXP
0-0 8 P-KN3 QN-Q2 9 B-N2 N-N3
10 KN-K2 B-B4 11 0-0 (Theory
prefers 11 N-B4 to prevent
B-Q6-B5 with equality. The
idea of 11 0-0 and 12 P-Q6
may well be new.) B-Q6 12
P-Q6 PXP 13 BXP R-N 14 B-B3
R-K 15 Q-Q B-QR3 16 R-K B-N2
17 BxB RxB (White is better
since Black's slightly great-
er activity is not enough
for the pawn) 18 N-B4 RxBch
19 QxR R-K2 20 B-K3 P-Q4 21
P-QN3 N-N5 22 Q-Q2 B-R3 23
R-K Q-Q2 24 P-KR3 NxB 25
RxB BxN 26 PxB N-B (White's
isolated pawns will not be
so bad if it comes to an
ending, but they may be a
serious middle-game weakness)
27 Q-K2 K-N2 28 K-N2 P-B3 29
Q-N5 Q-B4 30 NXP RxB 31 PXR
N-Q3 (Better probably was 31
... N-N3 32 N-B3 Q-B7ch 33
N-K2) 32 Q-B6 Q-K5ch 33 K-B2
Q-K3 34 K-K2 K-R3 35 P-N4
Q-K5 36 P-QN5 Q-N7ch 37 K-Q3
Q-B8ch 38 K-B2 NXP 39 K-N3
P-R3 40 NXP Q-Q6ch 41 K-N4
Q-R6ch 42 K-B4 QxRPch 43 K-B5
Q-R4 44 N-N4ch K-R4 (There is
no safe place to run.) 45 K-Q5
Q-R7ch 46 K-K5 (No more checks!)
Q-N8 47 Q-KB6 P-R3 48 NXP Q-N8
(48... KxN 49 Q-R8mate) 49 N-N4
Black resigned in view of the
coming mate. Notes by Mike
Decker.

PIGGLY WIGGLY OPEN
Columbus, Ga.
Jan. 79
BENKO GAMBIT
(W) Ruben Shocron (2262)
(B) T. Tranchin (1693)

1 P-Q4 N-KB3
2 P-QB4 P-QB4
3 P-Q5 P-QN4
4 PXP P-QR3
5 PXP BXP
6 N-QB3 P-Q3
7 P-KB4 P-KN3
8 N-KB3 B-KN2
9 P-K4 BxB
10 RxB N/B-Q2
11 K-B2 0-0
12 K-N1 N-R3
13 Q-K2 Q-B2
14 B-Q2 R/B-N1
15 R/R-N1 N-N5
16 P-QR3 N-B7
17 KR-B1 N-Q5
18 NxB BxNch
19 K-R1 Q-N2
20 B-K1 R-R3
21 B-R4 P-B3
22 N-Q1 R-N3
23 R-B2 R-N6

Threat is 24...Rx

24 P-R4 Q-N5
25 R-B4 Q-N2
26 P-R5 BXP!
27 R-R4 B-Q5
28 P-R6 Q-N4

Black may be won here
all of White's heavy
pieces are under attack.

29 QxQ R/6xQ
30 RxB RxB
31 P-R7 N-N3
32 P-R8(Q)ch NxB
33 RxNch K-B2
34 P-K5 ...

Hopeing, The point is
White cannot play R-R1.

34 ... QXP
35 PXP BXP
36 R-R2 R-N8
37 Resigns

PIGGLY WIGGLY OPEN
Columbus, Ga.
Jan. 79

SICILIAN DEFENSE
(W) Denis Druash (1885)
(B) T. Tranchin (1693)

NOTES by Druash
1 P-K4 P-QB4
2 N-KB3 P-Q3
3 P-Q4 PXP
4 NXP N-KB3
5 N-QB3 P-KN3

23 Q-Q5ch 1-1

ATLANTA SPRING OPEN
March 1979

SOKOLSKY OPENING
(W) Ricky Likens (B)
(B) Charles Jurjevich (B)

P-QN4!
2 B-N2 P-K4
3 P-QB4 N-KB3
4 P-K3 B-K2
5 P-Q4 PXP
6 PXP 0-0
7 P-Q5 ? ...

No time for this in the
opening.

7 ... R-K1
8 B-K2 N-R4!!

You've heard of a
poisoned

RAM III
Chapel Hill, NC
March 17, 79
CARO-KANN

(W) Miller (B) Bartlette
1 P-K4 P-QB3
2 B-QB4 P-Q4
3 PXP PXP
4 B-N3 B-B4
5 P-QR3 P-K3
6 P-Q4 N-QB3
7 N-QB3 N-KB3
8 Q-KB3 NXP

White's oversight.

9 Q-B4 NxB
10 PxN B-Q3
11 Q-Q4 P-QR3
12 N-KB3 N-K5
13 QXP R-KB1
14 0-0 Q-N3
15 P-QN4 0-0-0

33 Q-B5 QxQ
34 BxQ B-Q3?

Black makes a hasty
move.

35 R-Q1 K-B2 ??
36 B-N6ch Resigns

NC Scholastic
April 79
QUEEN'S GAMBIT DECL.
(W) Short (1021)
(B) Prince (1269)

1P-Q4 P-Q4
2 P-QB4 P-K3
3 N-QB3 N-KB3
4 B-N5 B-K2
5 P-K3 P-KR3
6 B-R4 P-QB4
7 N-B3 N-B3
8 BXP KXP
9 B-QN5 Q-Q3
10 PXP QXP
11 BxNch PxB
12 0-0 B-N5
13 R-B1 Q-R4
14 P-KR3 B-R4
15 P-KN4 B-N3
16 N-K5 R-QB1
17 NxB PxN
18 P-QR3 Q-Q1
19 R-K1 0-0
20 P-K4 NXP
21 BxB QxB
22 P-B3 ?? Q-B4ch
23 K-R2 Q-B7ch
24 K-R1 N-N6mate

MIAMI MEMORIAL CLASSIC
IRREGULAR OPENING
May 29, 1978
(W) Phil Busby
(B) Tom Paleveda

1 P-K4 P-KB3
2 P-Q4 P-Q3
3 P-KB4 B-Q2
4 B-B4 P-KN4
5 Q-R5 mate

NC Scholastics 1979
QUEEN PAWN
(W) J. Ayscue (1188)
(B) B. Roberts (1617)

1 P-Q4 P-Q4
2 N-QB3 N-KB3
3 N-B3 P-K3
4 B-B4 B-N5
5 P-K3 N-K5
6 Q-Q3 P-QB4!
7 PXP Q-R4
8 B-K5 P-B3
9 K-K2 PxB
10 Q-N5ch B-Q2
11 QxNP BxN
12 QxR Q-N4ch
13 K-Q1 NXPch
14 Resigns

CHARLOTTE NC OPEN
RUY LOPEZ
(W) Dan Fuller (Unr)
(B) Horton

1 P-K4 P-K4
2 N-KB3 N-QB3
3 B-N5 P-QR3
4 B-R4 P-QN4
5 B-N3 P-QR4?
6 P-QR4 P-QN5?
7 P-Q4 B-Q3??
8 PXP NXP
9 NxB BxN
10 Q-Q5 Resigns



6 B-K2 B-N2
7 0-0 P-QR3
8 K-R1 P-QN4??
9 B-B3! B-N2
10 P-K5 BxB
11 QxB PXP
12 NXP?? ...

Very stupid correct
is N-K6!!

12 ... QN-Q2
13 N-R3 R-QB
14 B-K3 P-K5!
15 NXP NxB
16 QxN BXP
17 QR-Q BxN
18 R-Q3 B-B4
19 KR-Q BxB
20 RxB QxR
21 RxQ KxR
22 Q-N7ch R-B2

pawn, how about a
poisoned Knight.

9 BxN B-B3ch
10 N-K2 BxB
11 N-Q2 BxR
12 QxR Q-N4
13 B-B3 B-B4
14 Q-Q4 N-Q2
15 0-0 N-K4
16 N-KN3 NxBch
17 NxB Q-N5
18 NxB QxN
19 P-QR4 R-K5
20 Q-Q3 QR-K1
21 P-R5 Q-N3
22 N-Q4 R-N5
23 QxQ RXP
24 R-Q1 RxB!
25 Resigns

16 B-K3 Q-B2
17 Q-R6 NxB
18 PxB K-N1
19 QR-QB1 R-N1
20 P-N3 B-K5
21 N-N5 R-R1
22 NxB PxB
23 P-QR4 Q-B5

The Black Queen protects
the advanced KP & bids
for control of the center

24 Q-B6 P-K4
25 KR-Q1 B-B2
26 RxBch RxB
27 P-R5 R-Q6
28 Q-R8ch R-Q1
29 QxP R-Q6
30 Q-R8ch R-Q1
31 Q-R6 R-Q3
32 Q-B8ch R-Q1

EDITORIAL

Chess in Pennsylvania by Ira Lee Riddle

This editorial is being written both gingerly and tardily. The date is April 6th, and I am still recovering from a pulled muscle in my back. I had just finished a week and four days of jury duty, and was taking out the garbage before going off to school, when a piece of paper fell out of the can. I quickly reached down to grab it, and wound up in bed for four days of pain. During that time, I did get some PSCF business transacted--- more on that later. By the way, during jury duty, I was well prepared for the boredom. I took four magazines, five books, (read all of the mags. and four of the novels), two decks of playing cards (no bridge games, but lots of double deck pinochle), and a CHESS SET. How many games of chess did I play, you ask? ONE!!! (I did win it, but only one game.) Jury duty was boring. I sat on one case that lasted for two days. Otherwise, it was pinochle.

While flat in bed, I was able to set up a playing spot for the State Championship, to be held in September. Tony Accione of the Embassy Chess Club phoned to offer any help he could, and I told him of my problems in finding a site. We were offered the Hilton Inn Northeast (Philadelphia) if we could guarantee fifty rooms and not use the facilities on Saturday night, when they have a Disco. It was felt by those I contacted that 50 rooms was impossible to guarantee, and no Saturday evening round would be very bad. So, I went into downtown Philadelphia, and the only place that seemed interested was the Ben Franklin Hotel, but they wanted \$430.00 a day for the room. I told Tony this, and he offered to check into the place where the Embassy Chess Club meets. The owner was willing to give us a very reasonable figure; I went over there to look over the facilities, and it is usable. Pete's Embassy House is a restaurant in Folsom, Pa., a Philadelphia suburb, on Pa. Route 420, just below US 1, at the intersection of 420 and McDade Boulevard. It will host our State Tournament this September 1, 2, and 3. It is not next to a hotel, but there are four or five within 2.8 miles (measured on my odometer), and I will be contacting them about rates for PSCF players that weekend. I will have more details next issue. Tentatively, six rounds in three or four sections, with a PSCF business meeting on Sunday morning. It will hopefully be listed as a grand prix tournament.

If you have recently received your April CLAR (mine came in today), you will have noticed our next two tournaments, the State Scholastics and Orrie's Perm Palace #1. We also have just gotten some extra publicity, courtesy of the Pa. Dept. of Education. Every two weeks, the D of E puts out Pennsylvania Education, a sort of newspaper. In the March 26th issue, we have a listing for the State Scholastic Chess Tournament. This had never been listed in P.E. before, and I wrote to them last December on a hope. The Editor replied that they were always looking for some news like that to print. So, if you are doing something for the schools, here is another source of publicity. Also on the scholastics, Vaux and Douglass have changed their trip to Yugoslavia so that they can play in the tournament after all. (I don't actually think that was the only reason, but I can daydream a little.)

On the first weekend in March, Centerville Jr. High School hosted 11 other teams in its Black Knights Tournament (the 9th Annual). It was a non-rated tournament run by Frank Meyer of Centerville, and any time you have 72 plus players in one room, it gets hectic. Frank did a fine job in keeping everything moving, (his team won the B division), and there should be a report elsewhere in this issue about it. I just wanted to mention it again, and to present you with a problem. The following position had to be adjudicated during the tournament.

cated a win see a win think? I it with the possibiliti- the way, a board.)

I recent- in the West tournaments and only replace, etc., good and tournaments in Philly, and have drawn over 50 for the last two of them.

On a personal note, if any of you still have the Pennswoodpusher that I mailed out with the U.N. stamps last September, please bring them to the State Tournament and I'll trade you a clean copy, so that I can get the used stamps for my collection.

I don't have much else to say right now, so I hope to be seeing you at some of our tournaments.

A couple of items just remembered. A careful reading of CLAR showed that Continental Chess Association will be giving PSCF members a small discount on advance entries to several tournaments coming up. One of these is the Philly Grand Prix being held at the same time as the National High School and Junior High School at the Sheraton downtown on May 4-6. Also, the Atlantic Open, scheduled for Easter weekend and postponed, will be played on September 22-3. My thanks to Bill Goichberg for his willingness to help out PSCF.

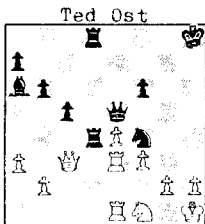

Dave McIlvaine

After much thought, it was adjudicated for Black, although it is hard to there and not a draw. What do you spent over 45 minutes going over adjudicator, trying out different es, etc. (My player was Black, by sixth grader who was 5-0 on first

ly received a letter from a member who said he hoped we would run out there. I must plead ignorance ply that if someone organizes a I will direct it for the PSCF's treasury. We have been running

LETTERS TO THE EDITOR

Dear Earle,

March 25, 79

Thanks for your letter. And the last issue of The Chessman was the greatest. ...

Dr. Lipkin and myself have been meeting with Mr. Pfefferkorn for the past few weeks to work out the details of the upcoming LPO. I have one more meeting with them to work out final arrangements. ...

Leland (Fuerstman) and I are good friends and we had a long talk about chess in the Charlotte area. The Metrolina Chess Club has 40 members and the Korchnoi simultaneous may boost that figure. The Knight Publishing Company went all out to make the event as successful as possible. Indeed, it was. There were 1300 responses to a chess problem as part of a contest to select opponents against Korchnoi. I will write them a letter to see if they are interested in other chess activities and perhaps sponsor a major tournament. Perhaps they may want to sponsor a Carolinas Open.

Back to the LPO. I'll suggest to Dr. Lipkin your suggestion about the 45/2 time control for the Open Section. It sounds reasonable to me. The hotel will be the Ramada Inn in Clemmons (10 miles to the west of Winston-Salem)....

The current problem that I am having is that I have had a few individuals write to me saying that they joined the NCCA at a small tournament, but haven't received their magazine yet, that their friends have gotten. In a few cases I have found out that such an individual may have renewed his membership, but changed addresses within the past few months. The old files indicate the old address and the person forgot to tell the TD of his new address.

I agree with your editorial about the addition of states and the coverage of the magazine. It seems to me that a lot of that local news makes up much of the regional news. I can easily accept Pennsylvania along with the other states in the area. The Chessman is covering the area very well with games from all levels from all the states. In my opinion, one of the most harmful editorials that ever appeared in the Carolina Gambit was a letter by one of our higher rated players in the state. He thought the Gambit was publishing too much trash and too many games by weak players and dumb articles by Wall and others. The magazine should have only top level games where something instructive (games by weak players could not be very instructive) and more quality chess would appear. After that editorial Lee Taylor told me that he was not receiving any material at all except for more of my dumb articles. What had happened was that all the contributors from the lower-rated players quit sending in games, thus chess articles, and the higher rated players simply did not contribute enough. The magazine lost its touch with the vast majority of chessplayers.

You are right about the notation. Too many players around here cannot adapt to algebraic and prefer The Chessman to keep its games in descriptive. Leave the algebraic to FIDE, ECO, and Chess Informant.

Hatchcock's puzzle was interesting. Black plays P-K4, Q-B3, QxBP, and B-K2 mate.

Bill Wall

April 11, 1979

Dear Earle:

I hope this reaches you in time for your May magazine. I would like for this to be the ad to appear in The Chessman in return for running your LPO ad in the Virginia Newsletter. I am instructing Helen to run the LPO ad.....

I will be looking forward to meeting you on June 16-17 in Norfolk. With kindest regards, I am

Yours truly
Bill Torbert
VCF President

Earle:

Thought you might appreciate this.

Leland

I do. Earle.

Dear Earle,

April 9, 79

I talked to the post office today- ...

More bad news. There is no way I can get my material to you this month by a reasonable date.

In fact, I've got some doubts whether I will be ready to print by my own deadline of April 19. I am really tied up with my new job.

I would still like to work with you on the next issue... I hope this delay of one month is acceptable to you....

Tired but sincere
George Carian

Sure. Earle.

Dear Mr. Morrison,

I think that you can now consider your publication The Chessman to have West Coast Subscribers! I have collected the following subscriptions...

Yours
Robert M. Snyder

OK, and more importantly "Yours" has become ours, because Robert has agreed to send us some more material, and frankly I can not think of anything better than that. Earle-

...got the March/April issue ...It was a hit at the tournament, I sold 8 memberships at the tournament... Ira.

Dear Earle,

Just a note to let you and the boys know that I'm still alive and playing chess whenever possible. I will send you my permanent address when I stop traveling all over the east coast.

Many thanks for my copy of "The Chessman", which you mailed to me in care of my father. You are doing the job, good friend!

You may be interested to know that I am doing my part to bust the notion that Southern chess players are not as proficient as Eastern players with similar ratings. On the contrary, we in Atlanta have always contended that we have so many outstanding players between the ratings of 1500-2000, we hold our scores low simply because we are constantly beating one another. Witness the poor results visitors have when they play in Atlanta, and the fine results the Atlanta players get when they travel north. I am happy to report that I have carried our colors reasonably well in the few tournaments I have managed to enter.

In December I played in the Atlantic Open, put on by the CCA in Philadelphia. Playing in the 1600-1800 section, along with 95 other folks, I went through the five rounds undefeated, tying for second and third with a guy from New York, $\frac{1}{2}$ point behind the winner. Along the way, I managed to beat the winner of the most recent 1800 class World Open.

A few weeks later, I won the top open section of a smaller tournament; and in match play between chess clubs in Philadelphia and Wilmington, Delaware, I have $3\frac{1}{2}$ out of a possible four - all against higher rated opponents.

Maybe my style is confusing them, or even more likely, they are underestimating the Atlanta chess player.

Say hello to everyone for me. I miss you all!

Barry Barrentine

Dear Earle;

...What I like best is your idea of keeping the various state organizations in touch with each other. Until now, no one ever knew what the state next door was doing. I am a great believer in everyone knowing everything so that we can make intelligent choices. Your magazine is a good first step.

Best wishes

Dave Love

NY State Editor

In addition to the above there were a group of letters, phone calls, and comments about delivery, the following is representative.

Still no magazine!!

March 22, 79

The biggest problem that The Chessman has had recently has been long delivery times, particularly in small towns and cities. This has to do with the way the post office processes the mail, so The Chessman is in the process of getting a second class postal permit, hopefully, this issue will come to you with the new permit, and correct the problem. JEM.

Dear Mr. Morrison,

April 17

I'm sorry about the delay, occasioned by jury duty, illness and Easter festivities of various kinds. I hope you can still get these short items in.

As you can see I hope to be replaced as S. C. Editor. Best wishes with the magazine.

Very truly yours,
Lee Hyder

I think we can do that all right, and all the best to you. JEM.

NOTES

by Lee Hyder

My stint as S.C. Editor for the last several issues has been enjoyable, but I have found that deadlines and the current lifestyle of our busy household no longer mix very well. I've been asking Bill Dodgen to find a replacement, but being a resolute sort of a fellow, he keeps persuading me that he needs me and keeps saying "Hang in there!"

Well it is nice to be so needed, it is still a problem for me and one that's getting worse. So--you, out there, who always wanted to be a journalist anyway--I think I can help you out. Write me and let's see if we can't help both Dodgen and me out of our predicaments!

That's Lee Hyder, 33 Longwood, Aiken SC 29801--or write Bill Dodgen direct!

And, by the way, thanks to all of you who have sent material, etc. It is fun! I've really enjoyed hearing from you.

NOTICES

DIRECTOR WANTED

(SC)

Pat Hart sends the melancholy news from Charleston that the Charleston Chess Club is losing all its Tournament Directors. The club would be interested in hearing from TD's who would travel to Charleston to direct. If you are one, write: Charleston Chess Club, P.O. Box 634, Sullivan's Island, S.C. 29482.

Leonid Shamkovich to play in Jacksonville

(FL)

Grandmaster Leonid Shamkovich will play a forty (40) board simo on Friday June 22, 1979. A fee of \$10.00 will reserve a board, first come first serve.

He will also play in the Jacksonville Classic.

Inquiries should go to Ed Butler, 711 Valley Forge Rd., Jacksonville Florida 32208.

Michael Rohde to play in Atlanta

(Ga)

International Master Michael Rohde will play a simo at the North-east chess club Friday May 17 at 7:30 PM, GCA Required. For more information contact Steve Schneider.

Grandmaster Arthur Bisguier to give Seminar

(Fl)

Arthur Bisguier will conduct a seminar August 22 thru 26th in Jacksonville Fl. There will be lectures, instructions, workshops, and a tournament, as well as activities for the ladies. More details in the next issue or contact Ed Butler, 711 Valley Forge Rd., Jacksonville Fl. 32208.

Tournament Reports

GAMECOCK GAMBIT TOURNAMENT

Columbia, S.C.

Feb. 17, 1979

Leland Fuerstman, Randal Ferguson, and James Hyatt all made perfect scores in this three round event, won by Fuerstman on tie-break. Twenty-four participated. Donald Lemaster, in his first effort as director, reports that it was a very good tournament! The crosstable is in this issue.

The 7th North Florida Open
Gainesville, Fl.

The 7th North Florida Open, held for the first time in Gainesville, was a resounding success, and paved the way for subsequent big money tournaments in the University City.

There were plenty of surprises in the Open Section. While Jim Bagley and Mark Ryan were expected to finish at the top, Miles Ardaman was not. Miles snuck in the back way by clipping streaking Tom Stiers and out of stater Anthony Miller. The only loss he suffered was at the hands of Jim Bagley, a result that Miles informed the whole building of by triggering off the fire alarm.

Congratulations must be extended to Mark Ryan for defeating his first master, Dr. Walter Cunningham. Mark played his usual good, solid chess to finish at four points along with Miles and Jim Bagley.

Jay King, who is, as every long time Florida player knows, a wolf in sheep's clothing, finished with $3\frac{1}{2}$, a full point ahead of the next B player. King (1685) knocked off Tom Stiers (1929), Eric Solomon (1851), and Larry Storch (1901). While Jay's rating should be reaching his deserved A status, as long as he maintains his B stature due to USCF internal problems, players BEWARE!

The Reserve Section does have one interesting anecdote. Edgy at the prospect of a poor turnout, I telephoned every USCF member in Gainesville to remind them of the upcoming event. I reached Robert Kaplan-Stein sometime after 11 PM and woke him up. Still in a slumber, he just mumbled his answers, and I was sure he would forget by the next morning, so I did not expect him to play. Well he did indeed remember, and Bob ended up a clear second. "Call me anytime", he said as he went strolling out the door, \$75 in hand.

Andy Williams appears to have come around to his old form of several years back, icing a perfect 5-0 result. Andy had dropped out of chess for awhile, and when he returned, opponents that he had previously devoured were now biting back. With this victory under his belt, Andy is back in the groove, and I am sure that his name will figure prominently in many winners lists in the future.

Thad Rogers of International Chess Imports once again ran a first rate event, and we are looking forward to having Thad and Jan down here again.

One final note. During the tournament I housed 12 people in my three room apartment, and with so much congestion, things are apt to get a little confused. My CLAR, and a Chessman I had borrowed from Pete Kurucz were accidentally taken and I would appreciate it very much if they were returned to me.

The total turnout of fifty-six was very positive, considering the fact that 10 UF players declined to play because of schoolwork, and there were no players from Jacksonville, Miami, or Atlanta. Hey, come on guys, we could easily have a 100 plus tournament here, so SEE YOU NEXT TIME!

L. THAD ROGERS

Thad recently became the only National Tournament Director in the South. Congratulations to Thad for an honor he well deserves.

CROSSTABLES

TAMPA CHESS CLASSIC January 6-7, 1979

Player	Rtng	Rd1	Rd2	Rd3	Rd4	Rd5	TOT
1 Bagley, James	2198	D10	W18	W6	D3	W8	4
2 Kurucz, Peter	1786	D21	W22	W15	D4	W3	4
3 Peeples, Roger	1985	W12	W5	W7	D1	L2	3½
4 Kelly, Steve	1697	W23	D15	W17	D2	D7	3½
5 Hallman, Donald	1726	W19	L3	W11	D12	W10	3½
6 Mayer, Zymond	1778	WF	W11	L1	L8	W9	3
7 Fernandez, Ivan	1843	W8	W16	L3	D9	D4	3
8 Roberts, Wes	1430	L7	Bye	W16	W6	L1	3
9 Persante, Robert	1658	L15	W23	W18	D7	L6	2½
10 Zetterower, Charlie	1666	D1	L17	W19	W13	L5	2½
11 Teodorson, Egon	1642	W13	L6	L5	W15	D14	2½
12 Trapp, Richard	1650	L3	W20	D13	D5	D15	2½
13 DePonce, Robert	1844	L11	W21	D12	L10	WF	2½
14 Smith, Dan	1678	LF	L19	WF	W16	D11	2½
15 Andrews, Steve	1987	W9	D4	L2	L11	D12	2
16 Chinn, Duke	1677	W20	L7	L8	L14	W23	2
17 Clark, William	1824	D22	W10	L4	Withdrew	1½	1½
18 West, Archie	1380	Bye	L1	L9	D23	-	1½
19 Busot, Carlos	Unr	L5	W14	L10	Withdrew	1	1
20 Torrens, Jorge	Unr	L16	L12	W23	Withdrew	1	1
21 Iglesias, Mariano	1409	D2	L13	Withdrew	½		½
22 Patterson, David	1416	D17	L2	Withdrew	½		½
23 Houper, Stephen	Unr	L4	L9	L20	D18	L16	½

RESERVE SECTION

1 Faust, Edwin	1502	W17	W6	D4	W8	D2	4
2 Ambrioso, Alex	1368	W19	W12	D3	W9	D1	4
3 Pellam, Randall	1587	W14	W13	D2	D4	W10	4
4 Randolph, James	1591	W21	W11	D1	D3	D5	3½
5 Winkelpleck, Mark	1485	W24	L8	W14	W17	D4	3½
6 Meisel, Jay	1318	W25	L1	W19	D7	W8	3½
7 Sardone, Joe	Unr	L22	W24	W16	D6	W11	3½
8 Greisen, Ronald	1366	W20	W5	W9	L1	L6	3
9 Faust, Michael	1518	W15	W22	L8	L2	W17	3
10 Perkins, William	1416	D23	WF	D12	W18	L3	3
11 Job, Curt	1418	W18	L4	W15	½By	L7	2½
12 Miller, John	1585	W26	L2	D10	L13	W18	2½
13 Abarno, Frank	1386	W27	L3	L17	W12	D15	2½
14 Chung, Luke	1194	L3	W27	L5	W23	D16	2½
15 Baker, John	1039	L9	W20	L11	W19	D13	2½
16 Goodman, Adolph	1316	L28	W23	L7	WF	D14	2½
17 Cabana, Leonard	906	L1	W25	W13	L5	L9	2
18 Cooper, Barry	Unr	L11	W21	W22	L10	L12	2
19 Mortorana, Anthony	Unr	L2	W26	L6	L15	W21	2
20 Rodriguez, Luis	Unr	L8	L15	W26	L21	W25	2
21 Barker, Ronald	1307	L4	L18	D23	W20	L19	1½
22 Peterson, Horace	1374	W7	L9	L18	Withdrew	1	1
23 Kirsch, Robert	Unr	D10	L16	D21	L14	L26	1
24 Cook, James	Unr	L5	L7	W25	Withdrew	1	1
25 Schimkat, Ernst	Unr	L6	L17	L24	W26	L20	1
26 Pierce, Lance	1128	L12	L19	L20	L25	W23	1
27 Livingston, Sheldon	Unr	L13	L14	Withdrew	0		0
28 Mayer, Zygmund	1778	W16					1

HIGH SCHOOL SECTION

1 Stiers, Tom	1929	W14	W6	W5	W2	W4	5
2 Morash, John	1810	W15	W3	W4	L1	W5	4
3 Paleveda, Thomas	1244	W11	L2	W8	W7	W12	4
4 Tenan, Alan	1330	W8	W9	L2	W6	L1	3
5 Us, Natasha	1290	W13	W7	L1	W9	L2	3
6 Massey, Mike	1240	W12	L1	W11	L4	W10	3
7 Cherf, Rafael	1096	W10	L5	W14	L3	W9	3
8 Leis, Tom	Unr	L4	W13	L3	D11	W15	2½
9 Barkin, Mike	1090	Bye	L4	W10	L5	L7	2
10 Waters, Joanne	Unr	L7	W12	L9	W14	L6	2
11 Moore, Paul	Unr	L3	W15	L6	D8	D14	2
12 McCourt, James	Unr	L6	L10	Bye	W13	L3	2
13 Stone, Amy	Unr	L5	L8	W15	L12	Bye	2
14 Wilkins, Mitch	700	L1	Bye	L7	L10	D11	1½
15 Seibel, Stephen	622	L2	L11	L13	Bye	L8	1

7th NORTH FLORIDA OPEN February 10-11, 1979

1 Bagley, James	2198	W3	W13	D2	W9	D4	4
2 Ryan, Mark	2030	W19	W6	D1	D5	W9	4
3 Ardaman, Miles	1808	L1	W31	W26	W11	W12	4
4 Nardandrea, John	2150	W16	W10	L9	W12	D1	3½
5 Peeples, Roger	1985	D23	W30	W7	D2	D8	3½
6 King, Jr., Jay C.	1685	W26	L2	W10	D14	W13	3½
7 Buel, Eric	1901	D27	W21	L5	W16	W14	3½
8 Kalan, Jame E.	2050	D30	W29	D12	W15	D5	3½

Player	Rtng	Rd1	Rd2	Rd3	Rd4	Rd5	TOT
9 Cunningham, Walter	2238	W18	W11	W4	L1	L2	3
10 Solomon, Eric	1851	W22	L4	L6	W20	W19	3
11 Walker, Thomas E.	1859	W20	L9	W19	L3	W21	3
12 Miller, Anthony	1921	W25	W15	D8	L4	L3	2½
13 Storch, Larry	1901	W31	L1	W23	D18	L6	2½
14 Clark, William O.	1824	D17	D27	W28	D6	L7	2½
15 Grant, Greg	1824	W28	L12	W27	L8	D17	2½
16 Koll, Frank	1793	L4	D20	W29	L7	W22	2½
17 Simons, James A.	1433	D14	L26	W25	D24	D15	2½
18 Morash, Jr., John	1810	L9	W25	W24	D13	-	2½
19 Snow, Mark C.	1724	L2	W22	L11	W28	L10	2
20 Cline, Hugh	144	L11	D16	D21	L10	W25	2
21 Persante, Robert	1658	D24	L7	D20	W29	L11	2
22 Crimins, James M.	1437	L10	L19	W31	W23	L16	2
23 Gainor, Paul	1738	D5	D24	L13	L22	WF	2
24 Haskins, Robert	1913	D21	D23	L18	D17	-	1½
25 Goodman, Michael H.	1665	L12	L18	L17	Bye	L20	1
26 Stiers, Tom	1929	L6	W17	L3	-	-	1
27 Teodorson, Egon	1642	D7	D14	L15	-	-	1
28 Murkerson, John D.	1414	L15	Bye	L14	L19	-	1
29 Bowen, Donald E.	1410	Bye	L8	L16	L21	LF	1
30 Kurucz, Peter	1786	D8	L5	Withdrew	½		½
31 Suggs, Jack G.	1520	L13	L3	L22	-	-	0

RESERVE SECTION

1 Williams, Andrew	1590	W20	W7	W9	W2	W4	5
2 Kaplan-Stein, Robert	1475	W10	W13	W3	L1	W8	4
3 Koll, John	1581	W5	W14	L2	W10	D7	3½
4 Wickersham, Larry	1571	W23	W16	D8	W12	L1	3½
5 Dunning, Scott	1357	L3	WF	W13	W11	D9	3½
6 Kreicher, Lawrence	1277	D12	L11	W18	W16	W14	3½
7 Segebrecht, Raymond	1463	W25	L1	W23	W14	D3	3½
8 Holmes, Allen	1487	W17	W21	D4	D9	L2	3
9 Cox, Dennis	1533	W18	W15	L1	D8	D5	3
10 Goering, Harvey	Unr	L2	W20	W15	L3	W18	3
11 Garland, Greg E.	1457	L13	W6	W17	L5	W15	3
12 Ames, Dale	1529	D6	W24	W16	L4	-	2½
13 McCue, Lawrence	Unr	W11	L2	L5	W19	L20	2
14 Skjersaa, Karl	1421	W19	L3	W21	L7	L6	2
15 McIntyre, John	1401	W24	L9	L10	W21	L11	2
16 Parsons, Marvin	1422	W22	L4	L12	L6	W21	2
17 Hall, Charles	1224	L8	Bye	L11	L20	W22	2
18 Deas, Charles E.	1323	L9	D19	L6	W22	L10	1½
19 Winner, Andrew	Unr	L14	D18	L22	L13	Bye	1½
20 Ruzicka, John M.	1408	L1	L10	Bye	W17	W13	3
21 Ralston, Glenn	602	Bye	L8	L14	L15	L16	1
22 Van Den Abell, Thom	Unr	L16	L23	W19	L18	L17	1
23 Grill, Steven	1330	L4	W22	L7	-	-	1
24 Pellam, Randall	1587	L15	L12	Withdrew	0		0
25 Hartigan, Timothy	New	L7	LF	Withdrew	0		0

FLORIDA CONGRESS / H.S. OPEN February 24-25, 1979

1 Bagley, James	2198	W20	W6	D3	D5	W4	4
2 Salz, Bradley	1580	W7	L3	W9	W13	W5	4
3 Reynolds, Gary	1842	W16	W2	D1	L4	W10	3½
4 Andrews, Steve	1987	D12	W14	W13	W3	L1	3½
5 Fernandez, Ivan	1843	½By	W12	W10	D1	L2	3
6 Persante, Robert	1658	W9	L1	W11	LF	W15	3
7 Kirsch, Robert	Unr	L2	W16	W19	L10	W14	3
8 West, Archie	1380	Bye	L13	W15	WF	-	3
9 Cooper, Barry	Unr	L6	W20	L2	W19	W11	3
10 DePonce, Robert	1844	W18	D11	L5	W7	L3	2½
11 Blumenthal, Leon	1490	W15	D10	L6	W12	L9	2½
12 Patterson, David	1416	D4	L5	W14	L11	W19	2½
13 Clark, William	1824	W17	W8	L4	L2	-	2
14 Ramos, Paulo	Unr	W19	L4	L12	W18	L7	2
15 Martorana, Anthony	Unr	L11	W18	L8	W17	L6	2
16 Grace, Francis	1229	L3	L7	D18	Bye	D17	2
17 Klug, Harry	1055	L13	L19	Bye	L15	D16	1½
18 Bilbe, Douglas	1399	L10	L15	D16	L14	Bye	1½
19 Winkelpleck, Mark	1485	L14	W17	L7	L9	L12	1
20 Cotter, Jasper	1475	L1	L9	Withdrew	0		0

High School Open Section

1 Morash, John	1810	W19	W9	W3	D2	W6	4½
2 Stiers, Tom	2010	W11	W7	W6	D1	W5	4½
3 Chung, Luke	1194	W21	W14	L1	W8	W7	4
4 Paleveda, Tom	1244	L14	W16	W11	D12	W13	3½
5 Tenan, Alan	1330	W12	W20	W8	L6	L2	3
6 Barker, Ron	1318	W16	W15	L2	W5	L1	3

FLORIDA CHESS ASSOCIATION

President
Gilbert Cantrell
4040 67th Ave. N.
Pinellas Park, Fl. 33565
Phone: (813) 527-6010

Vice President
Larry Storch
1622 E. Harding Ave.
Orlando, Fl. 32806
Phone: (305) 896-3848

Sec-Treas.
Flora Cantrell
(Same as President)

Directors:
Arnold Denker
2701 N. Ocean Blvd. 8E
Ft. Lauderdale, Fl. 33308
Phone: (305) 564-6126

Charles Turk
12802 SW 12th Terr.
Miami, Fl. 33184
Phone: (305) 226-8235

Garry Sanders
421 Pinellas Way S.
St. Pete, Fl. 32903

Egon Teodorson
775 Malibu Lane
Indiatlantic, Fl. 32903
Phone: (305) 773-3215

Mark Solomon
6 Bayberry Branch
Casselberry, Fl. 32707
Phone: (305) 831-0176

Douglas Carpenter
2853 Post St. Apt. 3
Jacksonville, Fl. 32205
Phone: (904) 389-7989

GEORGIA CHESS ASSOCIATION

President
Steve Schneider
1331 North Decatur Rd.
Atlanta, Ga. 30306
Phone (404) 378-5977

Vice President
L. Thad Rogers
3055 General Lee Rd.
Macon, Ga. 31204
Phone (912) 742-5607

Vice President
Chess Clubs
Lew Martin
P.O. Box 10354
Atlanta, Ga. 30318

Secretary
Jared Radin
1458 Sheffield Dr.
Atlanta, Ga. 30329
Phone: (404) 634-6598

Treasurer
Steve Hunt
4153 Wesley Club Dr.
Decatur, Ga. 30034
Phone (404) 284-6528

Editor (Acting)
Mike Decker
1604-4 Briarcliff Rd.
Atlanta, Ga. 30306
Phone: (404) 874-6909

OFFICERS CONTINUED ON Pg. 17

High School Open Section								Player								PSCF QUADS							
continued																Feb. 17, 79							
Player	Rtng	Rd1	Rd2	Rd3	Rd4	Rd5	TOT	45 Munson, John C.	New	L5	L11	-	-	-	0	Player	Rtng	1	2	3	TOT		
7 Barkin, Mike	1090	W18	L2	W15	W14	L3	3	46 Thompson, Mark	773	-	-	-	L38	L40	0	Connors, Gary	1826	W4	W2	D3	2½		
8 Souce, Jim	Unr	W17	W13	L5	L3	W18	3	47 Feinerman, Jonathan	New	-	-	-	L34	L41	0	Ginter, Alan	1531	W3	L1	W4	2		
9 Cherf, Rafael	1096	W10	L1	L12	W15	W16	3	48 White, Jr. John E.	New	-	-	-	L26	-	0	Banks, George	1523	L2	L4	D1	½		
10 Valee, Roger	Unr	L9	W19	W20	L13	W14	3	49 Zilberkant, Arnold	Unr	-	-	-	L33	L39	0	Marmorstein, H.	1480	L1	W3	L2	1		
11 Altman, Rod	Unr	L2	W22	L4	W17	W12	3	Teams															
12 Hall, Charles	Unr	L5	W18	W9	D4	L11	2½	1 Elbert County	5,6,7,8	4	6	8	12	15	Morris, Wayne	1326	W4	L2	W3	2			
13 Us, Natasha	1290	½By	L8	W19	W10	L4	2½	2 Jeff Davis H.S.	1,2,13,18	4	6	9	12	14½	Sigmond, R.	Unr	W3	W1	L4	2			
14 Meyers, Rick	Unr	W4	L3	W17	L7	L10	2	3 Swainsboro H.S.	3,4,9,25	3	7	9	10	13	Wallash, Al	1265	L2	D4	L1	½			
15 Moore, Paul	Unr	W22	L6	L7	L9	W21	2	4 Cedar Shoals	17,22,24,36	1	1½	5½	6½	7½	Bogus, Howard	1230	L1	D3	W2	1½			
16 Kerker, Ira	Unr	L6	L4	W22	W20	L9	2	5 Briarcliff	12,18,21	1	3	5	6	7½									
17 Leis, Tom	760	L8	W21	L14	L11	W20	2									Koffler, Keith	1130	L4	W2	W3	2		
18 Waters, JoAnne	Unr	L7	L12	W21	D19	L8	1½									Newman, Ed	Unr	L3	L1	W4	1		
19 Braunstein, Matt	Unr	L1	L10	L13	D18	W22	1½	2ND ANNUAL ATHENS OPEN								DiMalanta, Mark	1114	W2	W4	L1	2		
20 McCourt, James	511	Bye	L5	L10	L16	L17	1	March 17-18, 79								Ost, David	1049	W1	L3	L2	1		
21 O'Neill, Kevin	Unr	L3	L17	L18	D22	L15	½																
22 Stone, Amy	Unr	L15	L11	L16	D21	L19	½	1 Vermilya, James	1841	W19	W16	W8	D2	W7	4½	Bogus, Howard	1230	W4	W2	L3	2		

GEORGIA HIGH SCHOOL CHAMPIONSHIP
February 3-4, 1979
OPEN SECTION

1 Hicks, Robert T.	1793	W11	D3	W6	W5	D4	4
2 Schneider, Jay	1413	W14	W4	L5	D3	W9	3½
3 Cunningham, Robby	1408	W12	D1	D9	D2	W5	3½
4 Reiner, John	1600	W13	L2	W12	W7	D1	3½
5 Vermilya, James	1841	W7	W9	W2	L1	L3	3
6 Kayma, Tom	1425	D8	W10	L1	D15	W11	3
7 Gorin, Steven B.	1333	L5	W8	W10	L4	W13	3
8 Vijay, Sandeep	1270	D6	L7	D15	L2	W10	3
9 Doxey, Melton	1415	W15	L5	D3	W11	L2	2½
10 Keck, David	1177	Bye	L6	L7	W13	L8	2
11 Lockett, Michael	1215	L1	Bye	W13	L9	L6	2
12 Edenfield, Paul	New	L3	W14	L4	L8	W15	2
13 Harvey, Lee B.	1313	L4	W15	L11	L10	L7	1
14 Mitchell, Steve	Unr	L2	L12	Bye	-	-	1
15 Gee, Jeff	Unr	L9	L13	D8	D6	L12	1

TEAMS

1 Westminster H.S.	1,8,9,12	2½	4½	6	9	11½
2 Lakeside H.S.	3,4,10	3	3½	5	7½	9

NOVICE SECTION

1 Evans, Raymond	1139	W11	W15	W20	W4	W2	5
2 Stapleton, Tim	1199	W36	W31	W21	W3	L1	4
3 Youngblood, Jay A.	1115	W17	W6	W5	L2	W11	4
4 Wilson, James A.	1188	W19	W18	W8	L1	W10	4
5 Ethridge, Glenn	888	W45	W22	L3	W16	W9	4
6 Chandler, Charles	338	W23	L3	W13	W20	W8	4
7 Sanders, Greg	Unr	W12	L20	W25	W17	W21	4
8 Farmer, James H.	870	W24	W13	L4	W22	L6	3
9 Robertson, Dale	846	W27	W14	L12	W21	L5	3
10 Bell, Jack T.	789	L13	W24	W14	W12	L4	3
11 Bond, Mark	Unr	L1	W45	W35	W23	L3	3
12 Feldman, Warren	1021	L7	W37	W9	L10	W22	3
13 Kurtz, Gary	Unr	W10	L8	L6	W31	W20	3
14 Whitlow, Jeff	Unr	W35	L9	L10	W25	W23	3
15 Stovall, Joe Michael	807	W41	L1	L16	W37	W24	3
16 Copeland, Gregory	New	W25	L21	W15	L5	D18	2½
17 Blanton, Whit	Unr	L3	D19	W41	L7	W35	2½
18 Citron, David	1079	L22	L4	Bye	W36	D16	2½
19 Clark, Kenneth	724	L4	D17	L36	W32	W26	2½
20 Loflin, Charles	957	W28	W7	L1	L6	L13	2
21 Dressel, Fred	1082	W32	W16	L2	L9	L7	2
22 Carson, Warren	Unr	W18	L5	W31	L8	L12	2
23 Hleap, Ricky	909	L6	W27	W32	L11	L14	2
24 Semler, William G.	New	L8	L10	W27	W35	L15	2
25 Washington, Craig	1073	L16	W41	L7	L14	W37	2
26 Mitchell, Steve	Unr	-	-	W48	W40	L19	2
27 Rossi, Mauro	Unr	L9	L23	L24	W41	W36	2
28 Worley, Chris	Unr	L20	L35	L37	Bye	W42	2
29 Campfield, David	1137	-	-	-	W44	W33	2
30 Elad, Ilan	Unr	-	-	-	W39	W38	2
31 Ray, Joseph	815	W37	L2	L22	L	D32	1½
32 Winn, Brian	Unr	L21	W36	L23	L19	D31	1½
33 Eads, Stewart	1105	-	-	-	W49	D34	1½
34 Robinson, Cheves	725	-	-	-	W47	D33	1½
35 Bridges, Gregory K.	928	L14	W28	L11	L24	L17	1
36 Anderson, James W.	Unr	L2	L32	W19	L18	L27	1
37 Kayma, Billy	Unr	L31	L12	W28	L15	L25	1
38 Ries, Danny	Unr	-	-	-	W46	L30	1
39 Robinson, Bill	519	-	-	-	L30	W49	1
40 Coles, Becky	New	-	-	-	L26	W46	1
41 Kingery, Mike	New	L15	L25	L17	L27	W47	1
42 Miller, Ted	564	-	-	-	D43	L28	½
43 Blumenthal, Phillip	New	-	-	-	D42	L29	½
44 Dekle, Drew	520	-	-	-	L29	Bye	1

Player	Rtng	Rd1	Rd2	Rd3	Rd4	Rd5	TOT
45 Munson, John C.	New	L5	L11	-	-	-	0
46 Thompson, Mark	773	-	-	-	L38	L40	0
47 Feinerman, Jonathan	New	-	-	-	L34	L41	0
48 White, Jr. John E.	New	-	-	-	L26	-	0
49 Zilberkant, Arnold	Unr	-	-	-	L33	L39	0

Teams

1 Elbert County	5,6,7,8	4	6	8	12	15
2 Jeff Davis H.S.	1,2,13,18	4	6	9	12	14½
3 Swainsboro H.S.	3,4,9,25	3	7	9	10	13
4 Cedar Shoals	17,22,24,36	1	1½	5½	6½	7½
5 Briarcliff	12,18,21	1	3	5	6	7½

2ND ANNUAL ATHENS OPEN
March 17-18, 79

1 Vermilya, James	1841	W19	W16	W8	D2	W7	4½
2 Blalock, Rex	1869	W24	W15	W14	D1	W9	4½
3 Martin, Jr. Ulysses	1778	W13	D18	D6	W11	W8	4
4 Jones, Bob	New	W25	W5	L7	D15	W14	3½
5 Corbett, Bill	1602	W22	L4	W12	D6	W16	3½
6 Hughes, Ralph	1225	D29	W25	D3	D5	W15	3½
7 Tamayo, Laurence	1813	W12	W10	W4	L9	L1	3
8 Goguen, David P.	1698	W20	W21	L1	W10	L3	3
9 Vaughan, Stan	2021	L21	W29	W18	W7	L2	3
10 Ford, Van	1361	W23	L7	W26	L8	W20	3
11 Corbett, Joseph	Unr	L15	W24	W21	L3	W19	3
12 Thomas, Gary E.	1201	L7	W30	L5	W27	W17	3
13 Hopkins, John N.	1174	L3	L17	Bye	W26	W18	3
14 Mullis, Don	1679	W26	W27	L2	D16	L4	2½
15 Horne, Jerry	1540	W11	L2	W27	D4	L6	2½
16 McIntyre, Richard	1485	W30	L1	W20	D14	L5	2½
17 Latham, Virgil H.	Unr	L18	W13	D19	W21	L12	2½
18 Keepler, Manuel	1362	W17	D3	L9	D19	L13	2
19 Castro, Arnold	1208	L1	W22	D1	D18	L11	2
20 Williams, Phillip A.	1170	L8	W23	L16	W22	L10	2
21 McGraw, George	1287	W9	L8	L11	L17	Bye	2
22 Crum, Roger	New	L5	L19	W28	L20	W26	2
23 Salguero, Louis	New	L10	L20	W24	L25	W28	2
24 Hodgson, III, Ed	1213	L2	L11	L23	Bye	W25	2
25 Whitworth, Edward	1393	L4	L6	D30	W23	L24	1½
26 Aycock, William	New	L14	W28	L10	L13	L22	1
27 Maney, Milus B.	1169	W28	L14	L15	L12	-	1
28 Chavis, Peggy	New	L27	L26	L22	WF	L23	1
29 Hurd, Spencer P.	2005	D6	L9	Withdrew	-	-	½
30 James, Richard	New	L16	L12	D25	LF	-	½

Teams

1 North Augusta	2,4,13,20	2	5	7	10	13
2 Don Mullis Chess Studio	(1,3,14)	3	5½	7	9	11
3 Achens "A"	9,12,15,16,	2	4	7	10	11
4 Greenville	5,6,11,30	1½	3½	6½	7½	10½
5 Athens "B"	19,22,23,24	0	1	3½	5	8
6 Athens "C"	26,28,29	½	1½	1½	2½	2½

1979 SOUTHERN CONGRESS
March 3-4, 1979
Atlanta, Ga.
Open Section

1	Kolvick, Randy	2024	W22	W10	W5	D2	W6	4½
2	Robinson, Henry	1991	W11	W7	W13	D1	D4	4
3	Bert, Alison	1742	W27	D4	D6	W17	W7	4
4	Schultz, Donald	1877	W23	D3	W18	D13	D2	3½
5	Cox, Nicholas	1664	W24	W9	L1	D8	W14	3½
6	Vaughan, Stan	2021	D14	W15	D3	W11	L1	3
7	Smith, Jr. John W.	1761	W25	L2	W21	W19	L3	3
8	Bond, Tim	1795	W12	L13	W20	D5	D9	3
9	Roland, Jere	1838	W20	L5	W12	D14	D8	3
10	Underwood, Ervin	1825	W21	L1	L19	W20	W23	3
11	Mullis, Don	1679	L2	W26	W25	L6	W17	3
12	Barrero, Alejandro	1547	L8	W23	L9	W22	W18	3
13	Murthy, P.L.N.	2073	W16	W8	L2	D4	-	2½
14	Thompson, James	1690	D6	W24	D17	D9	L5	2½
15	Cobb, Jeffrey	1470	Bye	L6	D24	D18	D16	2½
16	Pressley, James	1723	L13	L20	W27	W21	D15	2½
17	Scott, Joseph	1841	W19	D18	D14	L3	L11	2
18	Bacon, Mike	1727	W26	D17	L4	D15	L12	2
19	Brookshear, Tim	1623	L17	W27	W10	L7	-	2
20	Crowell, William	1599	L9	W16	L8	L10	W25	2
21	Collins, Willie	1575	L10	W22	L7	L16	W26	2
22	Southerland, Gary	1709	L1	L21	W26	L12	W24	2
23	Raney, Paul	1670	L4	L12	Bye	W25	L10	2
24	Simmons, John	1860	L5	L14	D15	W27	L22	1½
25	Horne, Jerry	1540	L7	Bye	L11	L23	L20	1
26	Sisson, Dan	Unr	L18	L11	L22	Bye	L21	1
27	Rich, Lucy	Unr	L3	L19	L16	L24	Lye	1

HIGH SCHOOL NOVICE SECTION

Continued

Player	Rtng	Rd1	Rd2	Rd3	Rd4	Rd5	Rd6	TOT
58 Leonard, Chris	New	L10	D76	L54	L75	W84	W83	2½
59 Robinson, Cheves	725	-	D75	L30	-	W77	W81	2½
60 Lacey, Tim	New	L8	L49	L50	W84	D61	W76	2½
61 Adler, Stuart	New	-	-	-	W82	D60	W79	2½
62 Ray, Joseph A.	815	W57	D42	L26	D64	L22	L39	2
63 Carver, Ted E.	657	W67	L1	L16	W68	L34	L45	2
64 Tucker, Tom H.	753	L20	W74	D23	D62	L37	L48	2
65 Dalton, Steven M.	607	L19	W73	L22	D57	D48	L38	2
66 Watters, Steve	Unr.	L14	W51	L37	L24	W78	L50	2
67 Humphries, Ken	New	L5	W80	L17	L47	W74	L46	2
68 Osburn, Keith	New	L38	W50	L40	L63	W79	L43	2
69 Loflin, Charles F.	957	L33	L53	W82	W78	L21	L51	2
70 McMillan, Kirk	New	L1	L27	W83	L55	W73	L42	2
71 Mackay, Robbie	New	L2	L46	L47	W76	W80	L49	2
72 Erickson, Jeffrey G.	Unr.	L55	L24	W77	L46	L51	W80	2
73 Aich, Chip	New	L7	L65	W81	L41	L70	W82	2
74 Morrison, Pedro	New	L12	L64	L51	W81	L67	W84	2
75 Sherman, James	New	L42	D59	L44	W58	L31	L57	1½
76 Harrell, Timothy D.	New	L36	D58	L56	L71	W88	L60	1½
77 Rivers, Marc	Unr.	L52	L57	L72	D79	L59	W78	1½
78 Logan, John	New	L11	W85	L29	L69	L66	L77	1
79 Harrell, Lorenza W.	742	L23	D30	L28	D77	L68	L61	1
80 Nelson, Jim	New	L35	L67	W84	L50	L71	L72	1
81 Cook, Ricky	New	L29	L28	L73	L74	W89	L59	1
82 Wheeler, Jay	New	L37	L40	L69	L61	W87	L73	1
83 Robinson, Bill	519	-	L31	L76	-	W86	L58	1
84 Rivers, Jeff	New	L17	L48	L80	L60	L53	L74	0
85 Blean, Ricky	909	L39	L78	L25	-	-	-	0
86 Feinerman, Jonathan	Unr.	-	-	-	-	L83	-	0
87 Blumenthal, Philippe	U	-	-	-	-	L82	-	0
88 Altman, Steve	651	-	-	-	-	L76	-	0
89 Symbas, Peter	Unr.	-	-	-	-	L81	-	0

Teams

Blair H.S. "A"	1185	4	7	10½	12½	15½	19
(Players 1,3,8,22)							
Eastmont H.S. "A"	1151	4	8	10½	13	14½	18
(Players 3,9,11,13)							
Chamberland County "A"	963	3	7	8½	11½	13½	15½
(Players 1,14,24,31)							
East Bay H.S.	1272	2	3	7	10	12½	15½
(Players 19,23,25,41)							
Southwest H.S. "A"	1065	3	5	8	11	14	15
(Players 13,17,26,31)							
South H.S.	1140	3	5	7	10	13	15
(Players 6,21,32,47)							
Elbert County H.S.	1006	2	5	7	9½	11	14½
(Players 4,39,41,50)							
Thomasville H.S.	977	3½	4½	7½	9½	12½	14
(Players 16,18,33,49)							
Jeff Davis H.S. "A"	1112	2	4½	7½	9	11½	12½
(Players 23,36,37,53)							
Swanton H.S.	1123	3	5	6½	8	10	12½
(Players 2,10,58)							
Southwestern Bell Acad.	Unr.	1	3½	5½	9	10	11½
(Players 28,44,48,65)							
Southwest H.S. "B"	968	2	5½	7	7½	9	11
(Players 34,42,43,64)							
Chamberland County "B"	397	2	4	6	8	9½	10½
(Players 35,50,52,55)							
Blair H.S. "B"	Unr.	2½	4	7	7½	9½	
(Players 13,41,54)							
North H.S.	Unr.	0	3½	2½	3½	7½	8½
(Players 58,61,70,71)							
Jeff Davis H.S. "B"	Unr.	0	1	2	3	5½	7½
(Players 43,63,72,80)							
Chamberland County "C"	Unr.	1	1	1	2½	4½	5½
(Players 7,11,61)							

ATLANTA TORNAO

March 25, 79

Player	Rtng	Rd1	Rd2	Rd3	TOT
1 David Lee	1691	W11	W10	W4	3
2 Denis Druash	1885	W13	D3	W8	2½
3 John Caldwell	1634	W12	D2	WF	2½
4 O.A.I. Hamilton	1770	W9	W6	L1	2
5 Richard Tomei	Unr.	L6	W11	W9	2
6 Bob Bassett	1435	W5	L4	LF	1
7 Jay Schneider	1413	W8	-	-	1
8 Stan Vaughan	2021	L7	W12	L2	1
9 William Edwards	1195	L4	Bye	L5	1
10 Wayne Andrews	945	Bye	L1	L11	1
11 Art Brandt	Unr.	L1	L5	W10	1
12 Bill Carl	Unr.	L3	L8	Bye	1
13 Skip Jones	1012	L2	-	-	0

March Quads

March 25, 79

Section A

Player	Rtng	W2	D3	W4	W3
1 Robert Shearer	1500	W2	D3	W4	2½
2 James Johnson	1309	L1	W4	W3	2
3 Henry Howland	1206	W4	D1	L2	1½
4 Buddy Hargis	1357	L3	L2	L1	0

Section E

Player	Rtng	W3	WF	W2	W1
1 David Leber	1012	W3	WF	W2	3
2 Buddy Wise	800	W4	W3	L1	2
3 Don DiMantous	Unr.	L1	L2	WF	1
4 J.M. Spivy	Unr.	L2	LF	LF	0

March Elementary

March 11, 79

Player	Rtng	W5	D2	W3	W2
1 Robbie Zimmer	1079	W5	D2	W3	2½
2 Charles Loflin	957	W4	D1	W6	2½
3 Ricky Hieap	909	W6	W5	L1	2
4 Bill Robinson	725	L2	W6	L5	1
5 Cheves Robinson	529	L1	L3	W4	1
6 Jason Bean	Unr.	L3	L4	L2	0

FRANKLIN-MERCANTILE CHESS CLUB

ANNUAL CLUB CHAMPIONSHIP

Philadelphia, Pa.

March 17-18

Player	Rtng	Rd1	Rd2	Rd3	Rd4	Rd5	TOT
1 Baczynskij, Boris	2320	L8	W2	W3	L14	-	2
2 Dehmelt, Karl	2310	D9	L1	W2	W7	D11	2
3 Costigan, Richard	2273	W10	D6	L1	L5	-	1½
4 Costigan, Thomas	2269	W11	W8	L14	W6	W5	4
5 French, Mark	2062	W12	L14	D6	W3	L1	2½
6 Veatch, Joseph	2041	W13	D3	D5	L4	L7	2
7 Stoy, Richard	1945	L14	W9	W11	L2	W4	3
8 Bogner, Harold	1941	W1	L4	L2	W13	L12	2
9 Schleinkofer, Harold	1517	D2	L7	D13	W12	D11	2½
10 Neff, Al	1882	L3	L13	-	-	-	0
11 Kinsler, George	1614	L4	W12	L7	Bye	D9	2½
12 Daniels, Howard	1608	L5	L11	W6	L9	W8	2
13 Hall, Malcolm	1450	L6	W10	D9	L8	Bye	2½
14 Dozoretz, Anatoly	Unr.	W7	W5	W4	W1	D1	4½

Reserve Section

1	Zwigler, George	1679	L7	W13	W9	W6	W5	3
2	Roche, Patrick	1659	L8	W10	L7	W6	L13	2
3	Stevens, Douglas	1526	D9	D12	W11	D2	W2	2½
4	Rosen, Mark	1507	W10	W8	L5	L4	W11	3
5	Brunsell, Sean	1463	W11	W7	W4	W12	D1	3
6	Robinson, Raymond	1452	D13	W9	L12	L2	W5	3½
7	Green, Sen	1429	W1	L5	D2	D11	D12	2½
8	Rhodes, Allen	1351	W2	L6	L1	W13	W7	2
9	Artin, David	1318	D3	L8	W13	-	L10	2½
10	Miles, Kevin	1298	L1	L2	Bye	-	W12	2½
11	Allen, Michael	1139	L8	W11	L3	D10	-	2
12	Glenn, Steve	1124	W10	D3	W7	L14	-	2½
13	Barringer, T.	Unr.	D2	D12	L9	L11	D14	2

ATLANTA TORNAO

April 7, 79

Section 1

1. Breggenheim, Boris	2014	2015	2016	2017	2018	2019	2020	2021	2022	2023	2024	2025	2026	2027	2028	2029	2030	2031	2032	2033	2034	2035	2036	2037	2038	2039	2040	2041	2042	2043	2044	2045	2046	2047	2048	2049	2050	2051	2052	2053	2054	2055	2056	2057	2058	2059	2060	2061	2062	2063	2064	2065	2066	2067	2068	2069	2070	2071	2072	2073	2074	2075	2076	2077	2078	2079	2080	2081	2082	2083	2084	2085	2086	2087	2088	2089	2090	2091	2092	2093	2094	2095	2096	2097	2098	2099	2100	2101	2102	2103	2104	2105	2106	2107	2108	2109	2110	2111	2112	2113	2114	2115	2116	2117	2118	2119	2120	2121	2122	2123	2124	2125	2126	2127	2128	2129	2130	2131	2132	2133	2134	2135	2136	2137	2138	2139	2140	2141	2142	2143	2144	2145	2146	2147	2148	2149	2150	2151	2152	2153	2154	2155	2156	2157	2158	2159	2160	2161	2162	2163	2164	2165	2166	2167	2168	2169	2170	2171	2172	2173	2174	2175	2176	2177	2178	2179	2180	2181	2182	2183	2184	2185	2186	2187	2188	2189	2190	2191	2192	2193	2194	2195	2196	2197	2198	2199	2200	2201	2202	2203	2204	2205	2206	2207	2208	2209	2210	2211	2212	2213	2214	2215	2216	2217	2218	2219	2220	2221	2222	2223	2224	2225	2226	2227	2228	2229	2230	2231	2232	2233	2234	2235	2236	2237	2238	2239	2240	2241	2242	2243	2244	2245	2246	2247	2248	2249	2250	2251	2252	2253	2254	2255	2256	2257	2258	2259	2260	2261	2262	2263	2264	2265	2266	2267	2268	2269	2270	2271	2272	2273	2274	2275	2276	2277	2278	2279	2280	2281	2282	2283	2284	2285	2286	2287	2288	2289	2290	2291	2292	2293	2294	2295	2296	2297	2298	2299	2300	2301	2302	2303	2304	2305	2306	2307	2308	2309	2310	2311	2312	2313	2314	2315	2316	2317	2318	2319	2320	2321	2322	2323	2324	2325	2326	2327	2328	2329	2330	2331	2332	2333	2334	2335	2336	2337	2338	2339	2340	2341	2342	2343	2344	2345	2346	2347	2348	2349	2350	2351	2352	2353	2354	2355	2356	2357	2358	2359	2360	2361	2362	2363	2364	2365	2366	2367	2368	2369	2370	2371	2372	2373	2374	2375	2376	2377	2378	2379	2380	2381	2382	2383	2384	2385	2386	2387	2388	2389	2390	2391	2392	2393	2394	2395	2396	2397	2398	2399	2400	2401	2402	2403	2404	2405	2406	2407	2408	2409	2410	2411	2412	2413	2414	2415	2416	2417	2418	2419	2420	2421	2422	2423	2424	2425	2426	2427	2428	2429	2430	2431	2432	2433	2434	2435	2436	2437	2438	2439	2440	2441	2442	2443	2444	2445	2446	2447	2448	2449	2450	2451	2452	2453	2454	2455	2456	2457	2458	2459	2460	2461	2462	2463	2464	2465	2466	2467	2468	2469	2470	2471	2472	2473	2474	2475	2476	2477	2478	2479	2480	2481	2482	2483	2484	2485	2486	2487	2488	2489	2490	2491	2492	2493	2494	2495	2496	2497	2498	2499	2500	2501	2502	2503	2504	2505	2506	2507	2508	2509	2510	2511	2512	2513	2514	2515	2516	2517	2518	2519	2520	2521	2522	2523	2524	2525	2526	2527	2528	2529	2530	2531	2532	2533	2534	2535	2536	2537	2538	2539	2540	2541	2542	2543	2544	2545	2546	2547	2548	2549	2550	2551	2552	2553	2554	2555	2556	2557	2558	2559	2560	2561	2562	2563	2564	2565	2566	2567	2568	2569	2570	2571	2572	2573	2574	2575	2576	2577	2578	2579	2580	2581	2582	2583	2584	2585	2586	2587	2588	2589	2590	2591	2592	2593	2594	2595	2596	2597	2598	2599	2600	2601	2602	2603	2604	2605	2606	2607	2608	2609	2610	2611	2612	2613	2614	2615	2616	2617	2618	2619	2620	2621	2622	2623	2624	2625	2626	2627	2628	2629	2630	2631	2632	2633	2634	2635	2636	2637	2638	2639	2640	2641	2642	2643	2644	2645	2646	2647	2648	2649	2650	2651	2652	2653	2654	2655	2656	2657	2658	2659	2660	2661	2662	2663	2664	2665	2666	2667	2668	2669	2670	2671	2672	2673	2674	2675	2676	2677	2678	2679	2680	2681	2682	2683	2684	2685	2686	2687	2688	2689	2690	2691	2692	2693	2694	2695	2696	2697	2698	2699	2700	2701	2702	2703	2704	2705	2706	2707	2708	2709	2710	2711	2712	2713	2714	2715	2716	2717	2718	2719	2720	2721	2722	2723	2724	2725	2726	2727	2728	2729	2730	2731	2732	2733	2734	2735	2736	2737	2738	2739	2740	2741	2742	2743	2744	2745	2746	2747	2748	2749	2750	2751	2752	2753	2754	2755	2756	2757	2758	2759	2760	2761	2762	2763	2764	2765	2766	2767	2768	2769	2770	2771	2772	2773	2774	2775	2776	2777	2778	2779	2780	2781	2782	2783	2784	2785	2786	2787	2788	2789	2790	2791	2792	2793	2794	2795	2796	2797	2798	2799	2800	2801	2802	2803	2804	2805	2806	2807	2808	2809	2810	2811	2812	2813	2814	2815	2816	2817	2818	2819	2820	2821	2822	2823	2824	2825	2826	2827	2828	2829	2830	2831	2832	2833	2834	2835	2836	2837	2838	2839	2840	2841	2842	2843	2844	2845	2846	2847	2848	2849	2850	2851	2852	2853	2854	2855	2856	2857	2858	2859	2860	2861	2862	2863	2864	2865	2866	2867	2868	2869	2870	2871	2872	2873	2874	2875	2876	2877	2878	2879	2880	2881	2882	2883	2884	2885	2886	2887	2888	2889	2890	2891	2892	2893	2894	2895	2896	2897	2898	2899	2900	2901	2902	2903	2904	2905	2906	2907	2908	2909	2910	2911	2912	2913	2914	2915	2916	2917	2918	2919	2920	2921	2922	2923	2924	2925	2926	2927	2928	2929	2930	2931	2932	2933	2934	2935	2936	2937	2938	2939	2940	2941	2942	2943	2944	2945	2946	2947	2948	2949	2950	2951	2952	2953	2954	2955	2956	2957	2958	2959	2960	2961	2962	2963	2964	2965	2966	2967	2968	2969	2970	2971	2972	2973	2974	2975	2976	2977	2978	2979	2980	2981	2982	2983	2984	2985	2986	2987	2988	2989	2990	2991	2992	2993	2994	2995	2996	2997	2998	2999	3000	3001	3002	3003	3004	3005	3006	3007	3008	3009	3010	3011	3012	3013	3014	3015	3016	3017	3018	3019	3020	3021	3022	3023	3024	3025	3026	3027	3028	3029	3030	3031	3032	3033	3034	3035	3036	3037	3038	3039	3040	3041	3042	3043	3044	3045	3046	3047	3048	3049	3050	3051	3052	3053	3054	3055	3056	3057	3058	3059	3060	3061	3062	3063	3064	3065	3066	3067	3068	3069	3070	3071	3072	3073	3074	3075	3076	3077	3078	3079	3080	3081	3082	3083	3084	3085	3086	3087	3088	3089	3090	3091	3092	3093	3094	3095	3096	3097	3098	3099	3100	3101	3102	3103	3104	3105	3106	3107	3108	3109	3110	3111	3112	3113	3114	3115	3116	3117	3118	3119	3120	3121	3122	3123	3124	3125	3126	3127	3128	3129	3130	3131	3132	3133	3134	3135	3136	3137	3138	3139	3140	3141	3142	3143	3144	3145	3146	3147	3148	3149	3150	3151	3152	3153	3154	3155	3156	3157	3158	3159	3160	3161	3162	3163	3164	3165	3166	3167	3168	3169	3170	3171	3172	3173	3174	3175	3176	3177	3178	3179	3180	3181	3182	3183	3184	3185	3186	3187	3188	3189	3190	3191	3192	3193	3194	3195	3196	3197	3198	3199	3200	3201	3202	3203	3204	3205	3206	3207	3208	3209	3210	3211	3212	3213	3214	3215	3216	3217	3218	3219	3220	3221	3222	3223	3224	3225	3226	3227	3228	3229	3230	3231	3232	3233	3234	3235	3236	3237	3238	3239	3240	3241	3242	3243	3244	3245	3246	3247	3248	3249	3250	3251	3252	3253	3254	3255	3256	3257	3258	3259	3260	3261	3262	3263	3264	3265	3266	3267	3268	3269	3270	3271	3272	3273	3274	3275	3276	3277	3278	3279	3280	3281	3282	3283	3284	3285	3286	3287	3288	3289	3290	3291	3292	3293	3294	3295	3296	3297	3298	3299	3300	3301	3302	3303	3304	3305	3306	3307	3308	3309	3310	3311	3312	3313	3314	3315	3316	3317	3318	3319	3320	3321	3322	3323	3324	3325	3326	3327	3328	3329	3330	3331	3332	3333	3334	3335	3336	3337	3338	3339	3340	3341	3342	3343	3344	3345	3346	3347	3348	3349	3350	3351	3352	3353	3354	3355	3356	3357	3358	3359	3360	3361	3362	3363	3364	3365	3366	3367	3368	3369	3370	3371	3372	3373	3374	3375	3376	3377	3378	3379	3380	3381	3382	3383	3384	3385	3386	3387
-----------------------	------	------	------	------	------	------	------	------	------	------	------	------	------	------	------	------	------	------	------	------	------	------	------	------	------	------	------	------	------	------	------	------	------	------	------	------	------	------	------	------	------	------	------	------	------	------	------	------	------	------	------	------	------	------	------	------	------	------	------	------	------	------	------	------	------	------	------	------	------	------	------	------	------	------	------	------	------	------	------	------	------	------	------	------	------	------	------	------	------	------	------	------	------	------	------	------	------	------	------	------	------	------	------	------	------	------	------	------	------	------	------	------	------	------	------	------	------	------	------	------	------	------	------	------	------	------	------	------	------	------	------	------	------	------	------	------	------	------	------	------	------	------	------	------	------	------	------	------	------	------	------	------	------	------	------	------	------	------	------	------	------	------	------	------	------	------	------	------	------	------	------	------	------	------	------	------	------	------	------	------	------	------	------	------	------	------	------	------	------	------	------	------	------	------	------	------	------	------	------	------	------	------	------	------	------	------	------	------	------	------	------	------	------	------	------	------	------	------	------	------	------	------	------	------	------	------	------	------	------	------	------	------	------	------	------	------	------	------	------	------	------	------	------	------	------	------	------	------	------	------	------	------	------	------	------	------	------	------	------	------	------	------	------	------	------	------	------	------	------	------	------	------	------	------	------	------	------	------	------	------	------	------	------	------	------	------	------	------	------	------	------	------	------	------	------	------	------	------	------	------	------	------	------	------	------	------	------	------	------	------	------	------	------	------	------	------	------	------	------	------	------	------	------	------	------	------	------	------	------	------	------	------	------	------	------	------	------	------	------	------	------	------	------	------	------	------	------	------	------	------	------	------	------	------	------	------	------	------	------	------	------	------	------	------	------	------	------	------	------	------	------	------	------	------	------	------	------	------	------	------	------	------	------	------	------	------	------	------	------	------	------	------	------	------	------	------	------	------	------	------	------	------	------	------	------	------	------	------	------	------	------	------	------	------	------	------	------	------	------	------	------	------	------	------	------	------	------	------	------	------	------	------	------	------	------	------	------	------	------	------	------	------	------	------	------	------	------	------	------	------	------	------	------	------	------	------	------	------	------	------	------	------	------	------	------	------	------	------	------	------	------	------	------	------	------	------	------	------	------	------	------	------	------	------	------	------	------	------	------	------	------	------	------	------	------	------	------	------	------	------	------	------	------	------	------	------	------	------	------	------	------	------	------	------	------	------	------	------	------	------	------	------	------	------	------	------	------	------	------	------	------	------	------	------	------	------	------	------	------	------	------	------	------	------	------	------	------	------	------	------	------	------	------	------	------	------	------	------	------	------	------	------	------	------	------	------	------	------	------	------	------	------	------	------	------	------	------	------	------	------	------	------	------	------	------	------	------	------	------	------	------	------	------	------	------	------	------	------	------	------	------	------	------	------	------	------	------	------	------	------	------	------	------	------	------	------	------	------	------	------	------	------	------	------	------	------	------	------	------	------	------	------	------	------	------	------	------	------	------	------	------	------	------	------	------	------	------	------	------	------	------	------	------	------	------	------	------	------	------	------	------	------	------	------	------	------	------	------	------	------	------	------	------	------	------	------	------	------	------	------	------	------	------	------	------	------	------	------	------	------	------	------	------	------	------	------	------	------	------	------	------	------	------	------	------	------	------	------	------	------	------	------	------	------	------	------	------	------	------	------	------	------	------	------	------	------	------	------	------	------	------	------	------	------	------	------	------	------	------	------	------	------	------	------	------	------	------	------	------	------	------	------	------	------	------	------	------	------	------	------	------	------	------	------	------	------	------	------	------	------	------	------	------	------	------	------	------	------	------	------	------	------	------	------	------	------	------	------	------	------	------	------	------	------	------	------	------	------	------	------	------	------	------	------	------	------	------	------	------	------	------	------	------	------	------	------	------	------	------	------	------	------	------	------	------	------	------	------	------	------	------	------	------	------	------	------	------	------	------	------	------	------	------	------	------	------	------	------	------	------	------	------	------	------	------	------	------	------	------	------	------	------	------	------	------	------	------	------	------	------	------	------	------	------	------	------	------	------	------	------	------	------	------	------	------	------	------	------	------	------	------	------	------	------	------	------	------	------	------	------	------	------	------	------	------	------	------	------	------	------	------	------	------	------	------	------	------	------	------	------	------	------	------	------	------	------	------	------	------	------	------	------	------	------	------	------	------	------	------	------	------	------	------	------	------	------	------	------	------	------	------	------	------	------	------	------	------	------	------	------	------	------	------	------	------	------	------	------	------	------	------	------	------	------	------	------	------	------	------	------	------	------	------	------	------	------	------	------	------	------	------	------	------	------	------	------	------	------	------	------	------	------	------	------	------	------	------	------	------	------	------	------	------	------	------	------	------	------	------	------	------	------	------	------	------	------	------	------	------	------	------	------	------	------	------	------	------	------	------	------	------	------	------	------	------	------	------	------	------	------	------	------	------	------	------	------	------	------	------	------	------	------	------	------	------	------	------	------	------	------	------	------	------	------	------	------	------	------	------	------	------	------	------	------	------	------	------	------	------	------	------	------	------	------	------	------	------	------	------	------	------	------	------	------	------	------	------	------	------	------	------	------	------	------	------	------	------	------	------	------	------	------	------	------	------	------	------	------	------	------	------	------	------	------	------	------	------	------	------	------	------	------	------	------	------	------	------	------	------	------	------	------	------	------	------	------	------	------	------	------	------	------	------	------	------	------	------	------	------	------	------	------	------	------	------	------	------	------	------	------	------	------	------	------	------	------	------	------	------	------	------	------	------	------	------	------	------	------	------	------	------	------	------	------	------	------	------	------	------	------	------	------	------	------	------	------	------	------	------	------	------	------	------	------	------	------	------	------	------	------	------	------	------	------	------	------	------	------	------	------	------	------	------	------	------	------	------	------	------	------	------	------	------	------	------	------	------	------	------	------	------	------	------	------	------	------	------	------	------	------	------	------	------	------	------	------	------	------	------	------	------	------	------	------	------	------	------	------	------	------	------	------	------	------	------	------	------	------	------	------	------	------	------	------	------	------	------	------	------	------	------	------	------	------	------	------	------	------	------	------	------	------	------	------	------	------	------	------	------	------	------	------	------	------	------	------	------	------	------	------	------	------	------	------	------	------	------	------	------	------	------	------	------	------	------	------	------	------	------	------	------	------	------	------	------	------	------	------	------	------	------	------	------	------

1979 SOUTHERN CONGRESS

Reserve Section

Player	Rtng	Rd1	Rd2	Rd3	Rd4	Rd5	TOT
1 Kinsler, Winston	1445	W21	W9	D11	W5	W7	4½
2 Johnson, Jr., Jim	1309	W19	L5	W16	W8	W11	4
3 Bassett, Robert	1435	L13	W4	W14	W10	W6	4
4 Radford, Ronald	Unr	W15	L3	WF	W12	W5	4
5 Allman, John	1430	W17	W2	W5	L1	L4	3
6 Sheppard, Dallas	1345	W10	W7	L6	W13	L3	3
7 Hislip, Garry	1447	W22	L6	W13	W11	L1	3
8 McKeithen, Daniel	Unr	L11	W22	W9	L2	W13	3
9 White, Sr. John	1313	W16	L1	L8	W17	W15	3
10 Ford, Julian	Unr.	L6	W21	W18	L3	W14	3
11 Rickert, Thomas	1327	W8	W12	D1	L7	L2	2½
12 Easter, Ron	1456	W14	L11	D17	L4	W21	2½
13 Castro, Arnold	1208	W3	W18	L7	L6	L8	2
14 Reese, James	1281	L12	W15	L3	W16	L10	2
15 Marsee, Darryl	972	L4	L14	W21	W20	L9	2
16 Shirley, William	New	L9	W20	L2	L14	WF	2
17 Loflin, James	1201	L5	W19	D12	L9	LF	1½
18 Mingle, James	1382	W20	L13	L10	-	-	1
19 White, Charles	Unr	L2	L17	W20	-	-	1
20 Weaver, Nancy	1025	L18	L16	L19	L15	Bye	1
21 Seymour, Jim	1266	L1	L10	L15	Bye	L12	1
22 Mercer, Jr. Durwood	1267	L7	L8	LF	-	-	0

PSCF/CONCERNED BLACK MEN'S #5

Scholastic Section

Player	Rtng	Rd1	Rd2	Rd3	Rd4	TOT
1 Washington, Michael	1274	W11	W13	D2	D4	3
2 Washington, John	1135	W12	W5	D1	W10	3½
3 Moore, Jeffrey	1076	L13	W15	W20	L12	2
4 Jiles, Timothy	1016	W14	W9	D6	D1	3
5 Green, Alvin	966	W15	L2	L11	D8	1½
6 Mitchell, Gregory	910	D7	W19	D4	L13	2
7 Sanders, Ronald	840	D6	L8	W16	L20	1½
8 Andrews, Gerald	Unr	D16	W7	L10	D5	2
9 Conway, Ronald	New	W17	L6	L12	L15	1
10 Lewis, Daniel	637	D18	W16	W8	L2	2½
11 Gaines, William	Unr	L1	W21	W5	W18	3
12 Jones, Gary	Unr	L2	W17	W9	W3	3
13 Kase, Aaron	New	W3	L1	W14	W6	3
14 Moore, Alfred	Unr	L4	W22	L13	W19	2
15 Pugh, Martin	New	L5	L3	W17	W9	2
16 Smith, Dyanne	Unr	D8	L10	L7	L21	½
17 Westbrook, Anthony	Unr	L9	L12	L15	W22	1
18 Hawkins, Lorenzo	New	D10	D20	W19	L11	2
19 Conway, Derrick	New	W22	L6	L18	L14	1
20 Lewis, Richard	New	W21	D18	L3	W7	2½
21 Rawls, Michael	New	L20	L11	W22	W16	2
22 Crooms, Tracy	New	L19	L14	L21	L17	0

3RD ATLANTA STEAK AND BOOKS

March 18, 79

Player	Rtng	1	2	3	TOT
1 Murthy, P.L.N	2073	W5	W4	W3	3
2 Hamilton, O.A1770	L4	W6	W5	2	
3 Morris, Thom	1955	W6	D5	L1	1½
4 Sherman, Stan	1966	W2	L1	D6	1½
5 Vest, David M	1800	L1	D3	L2	1
6 Southerland, G	1709	L3	L2	D4	½

Section B

Player	Rtng	1	2	3	TOT
1 Lorenczson, D	1692	W5	W3	W2	3
2 Willes, Larry	1600	W4	W6	L1	2
3 Morrison, Jeff	1669	W6	L1	-	1
4 Campfield, A.D.	1362	L2	W5	-	1
5 Knuckles, H	1491	L1	L4	W6	1
6 Cobb, Jeffrey	1470	L3	L2	L5	0

Section C

Player	Rtng	1	2	3	TOT
1 Lawler, James	1364	W3	W5	W2	3
2 Giordano, Frank	Unr	W5	W4	L1	2
3 Dinges, Warren	Unr	L1	W6	W4	2
4 Freet, Paul J.	Unr	W6	L2	L3	1
5 Brandt, Art	1188	L2	L1	W6	1
6 Metzger, Richard	U	L4	L3	L5	0

Section D

Player	Rtng	1	2	3	TOT
1 Pardlow, Donald	Unr	W3	W4	W6	3
2 Sealock, Jr. C.E.	835	L5	D3	W4	1½
3 Tomei, Richard	Unr	L1	D2	W5	1½
4 Jones, Sydney	1112	W6	L1	L2	1
5 Shoemaker, E.F.	Unr	W2	L6	L3	1
6 Rich, Lacy B.	Unr	L4	W5	L1	1

11TH ANNUAL SAVANNAH COASTAL EMPIRE OPEN

MAY 26-27

5-55; 45/90; ARMSTRONG STATE COLLEGE; ABERCORN EXPWAY, SAVANNAH, GEORGIA

\$100 1ST OPEN, \$50 1ST BOOSTER (UNDER 1600), \$ AND/OR TROPHIES TOP A, B, C, D, E, UNR; N.S.

FF: OPEN \$15, BOOSTER \$11, ADVANCE (BEFORE 5/23) \$2 LESS; REG: 5/26, 8-9 AM; RDS: 9:30- 2-

6:30; 9:30-2; ENTER: Dr. K.B. RAUT, 708 PENWALLER RD., SAVANNAH, GEORGIA 31410

HIGH SCHOOL CHAMPIONSHIP SECTION

Player	Rtng	Rd1	Rd2	Rd3	Rd4	Rd5	Rd6	TOT
1 Hood, William G.	1884	W24	W7	W15	D2	W11	W4	5½
2 Vermilya, James	1841	W23	W16	W12	D1	W5	W8	5½
3 Godfrey, Scott	1370	L5	W38	W39	W19	W7	W13	5
4 Thistlethwaite, David	1740	W22	D13	W14	W17	W16	L1	4½
5 Stiers, Thomas G.	1996	W3	D17	W13	W26	L2	W12	4½
6 Cunningham, Robby	1408	W42	W18	W9	L11	L8	W15	4
7 Reiner, John	1600	W37	L1	W22	W20	L3	W21	4
8 Gorton, Jimmy	1541	L27	W30	W40	W15	W6	L2	4
9 Harley, Thomas	1668	W25	L14	L6	W27	W24	W16	4
10 Schneider, Jay	1413	W33	L26	-	W25	W30	W18	4
11 Jones, Curtis	2081	W28	W19	D26	W6	L1	-	3½
12 Stollerman, John	1605	W34	W27	L2	D14	W17	L5	3½
13 Linxwiler, Paul A.	1491	W39	D4	L5	W28	W26	L3	3½
14 Kayma, Tom	1425	W29	W9	L4	D12	L15	W20	3½
15 Caldwell, John	1634	W32	W20	L1	L8	W14	L6	3
16 Detherick, Mark	1555	W38	L2	W25	W30	L4	L9	3
17 Hunt, Nathan G.	1602	W40	D5	W18	L4	L12	D33	3
18 Tannenbaum, Mike	1644	W31	L6	L17	W35	W23	L10	3
19 Graham, Curtis A.	1601	W41	L11	W23	L3	L20	W27	3
20 Afify, Mohammad	1159	Bye	L15	W21	L7	W19	L14	3
21 Anderson, Mike	1409	L30	W32	L20	W31	W22	L7	3
22 Johnson, Warren E.	1337	L4	W33	L7	W32	L21	W30	3
23 Thomas, Mike	1354	L2	W37	L19	W40	L18	W34	3
24 Silverstein, Danny	1362	L1	W41	L30	W39	L9	W31	3
25 Robinson, Kenneth	1317	L9	W29	L16	L10	W40	W32	3
26 McCarthy, Brian	1674	W35	W10	D11	L5	L13	-	2½
27 Deter, Paul	New	W8	L12	D28	L9	W35	L19	2½
28 Powers, John J.	1402	L11	W34	D27	L13	W33	L29	2½
29 Gurley, Kenneth B.	Unr	L14	L25	W34	L33	D41	W28	2½
30 Lynn, David	Unr	W21	L8	W24	L16	L10	L22	2
31 Zindler, Dean	1278	L18	W42	-	L21	W37	L24	2
32 Seagle, Paul	1273	L15	L21	W42	L22	W39	L25	2
33 Nelson, Andy	Unr	L10	L22	D41	W29	L28	D17	2
34 Keaton, Christopher	1247	L12	L28	L29	W41	W42	L23	2
35 Lewis, Morris	1317	L26	L39	W38	L18	L27	W42	2
36 Adler, Stuart	New	-	-	W37	-	-	W41	2
37 Boyers, Albert S.	New	L7	L23	L36	W38	L31	W39	2
38 Deter, Charles	New	L16	L3	L35	L37	Bye	W40	2
39 Deter, Tim	New	L13	W35	L3	L24	L32	L37	1
40 Keck, David	1177	L17	Bye	L8	L23	L25	L38	1
41 Adkison, Ross C.	Unr	L19	L24	D33	L34	D29	L36	1
42 Smith, Jack R.	New	L6	L31	L32	Bye	L34	L35	1

Teams

Team	1	2	3	4	5	6	7	8	9	10	11	12	13	14	15
Christian Brothers	1574	3	6½	7½	9½	13½	15½								
(Players 1,12,13,25)															
Baylor High School	1455	1	4	7	11	13	15								
(Players 3,8,16,23)															
Broughton High School	1366	2	3½	6½	7½	9	11½								
(Players 17,20,22,29)															
Montgomery Bell Acad.	1489	1	2½	5	8	10	11½								
(Players 4,21,33,35)															
Lakeside High School	1395	2	4	7	8	8	11								
(Players 6,7,36,40)															
Berkmar High School	Unr.	1	2	2½	3½	5½	6½								
(Players 27,38,39,42)															

HIGH SCHOOL NOVICE SECTION

HIGH SCHOOL NOVICE SECTION									
Player	Rtng	Rd1	Rd2	Rd3	Rd4	Rd5	Rd6	TOT	
1 Owen, Joseph	1165	W70	W63	W13	W12	W3	D4	5½	
2 Youngblood, Jay A.	1115	W71	W21	W32	D4	W26	W7	5½	
3 Smith, Brooks E.	1106	W25	W6	W33	W5	L1	W16	5	
4 Ford, Van L.	1361	W50	W38	W15	D2	W8	D1	5	
5 Massey, Mike	1240	W67	W35	W34	L3	W32	W13	5	
6 Paige, Steve	Unr	W43	L3	W49	W37	W15	W17	5	
7 Jones, James M.	1027	W73	W22	D10	W20	W9	L2	4½	
8 Barkin, Mike	1090	W60	W20	D9	W18	L4	W26	4½	
9 Gorris, John	1278	W24	W55	D8	W14	L7	W30	4½	
10 Wilson, James R.	1188	W58	W41	D7	L26	W53	W28	4½	
11 Colmorgen, John D.	1137	W78	W39	L14	D48	W54	W27	4½	
12 Williams, Tim B.	1084	W74	W19	W52	L1	D27	D18	4	
13 Williams, Mark	1045	W44	W16	L1	W22	W19	L5	4	
14 Campbell, Pamela C.	975	W66	W29	W11	L9	L16	W47	4	
15 Cabaniss, Henry H.	1094	W28	W45	L4	W21	L6	W33	4	
16 Powers, Chris R.	1253	W56	L13	W63	W43	W14	L3	4	
17 Hollister, Greg	1208	W84	L32	W67	W39	W33	L6	4	
18 Litton, Eddie W.	915	D26	W54	W42	L8	W44	D12	4	
19 DeGuenther, Mike	1256	W65	L12	W24	W36	L13	W32	4	
20 Daily, Sherill	1350	W64	L8	W41	L7	W46	W34	4	
21 Sims, Kelly	Unr	W49	L2	W46	L15	W69	W52	4	
22 Paleveda, Thomas	1244	W51	L7	W65	L13	W62	W36	4	
23 Barker, Ron	1307	W79	L34	D64	W56	D28	W35	4	
24 Hancock, James	738	L9	W72	L19	W66	W38	W40	4	
25 Brandon, Ken	New	L3	L43	W85	W49	W55	W37	4	
26 Petty, Malcolm	Unr	D18	W47	W62	W10	L2	L8	3½	
27 Sirois, Brian	1363	L41	W70	W31	W34	D12	L11	3½	
28 Chambers, Mark O.	Unr	L15	W81	W79	W38	D23	L10	3½	
29 Stapleton, Tim	1199	W81	L14	W78	L32	D41	W54	3½	
30 Copeland, Gregory	Unr	L34	D79	W59	W42	W52	L9	3½	
31 Gafford, Eric G.	874	D54	W83	L27	L44	W75	W53	3½	
32 Austin, Pete	835	W48	W17	L2	W29	L5	L19	3	
33 Langford, Donald S.	New	W69	W37	L3	W40	L17	L15	3	
34 Sjolund, Scott	1079	W30	W23	L5	L27	W63	L20	3	
35 Lowe, Keith	979	W80	L5	W48	L54	W39	L23	3	
36 Curry, Jonathan	904	W76	L52	W57	L19	W45	L22	3	
37 Evans, Raymond	1139	W82	L33	W67	L16	W44	L25	3	
38 Scott, Jonathan S.	1085	W68	L4	W53	L28	L24	W65	3	
39 Bond, Mark S.	Unr	W85	L11	W55	L17	L35	W62	3	
40 Parry, Robert B.	1162	L53	W82	W68	L33	W50	L24	3	
1 Bell, Jack T.	789	W27	L10	L20	W73	D29	D44	3	
2 Costantino, Donna	1188	W75	D62	L18	L30	D56	W70	3	
3 Ranta, Bill	853	L6	W25	W45	L16	L47	W68	3	
4 Corwin, Michael	Unr	L13	D56	W75	W31	L18	D41	3	
5 Wilkins, Mitch	Unr	W46	L15	L43	W51	L36	W63	3	
6 Farmer, James H.	870	L45	W71	L21	W72	L20	W67	3	
7 Brown, Clark	1266	L63	L26	W71	D67	W43	L14	3	
8 Desai, Atit	Unr	L32	W84	L35	D11	D65	W64	3	
9 Bentley, Jeff	843	L21	W60	L6	L25	W57	W71	3	
0 Bradley, Larry	768	L4	L68	W60	W80	L40	W66	3	
1 Byrd, Wayne	New	L22	L66	W74	L45	W72	W69	3	
2 Custin, Edward L.	1235	W77	W36	L12	D53	L30	L21	2½	
3 Kurtz, Gary	Unr	D40	W69	L38	D52	L10	L31	2½	
4 Vallee, Roger	Unr	W31	L18	W58	W35	L11	L29	2½	
5 Washington, Craig A.	1073	W72	L9	L39	W70	L25	D56	2½	
6 Chandler, Charley	370	L16	D44	W76	L23	D42	D55	2½	
7 Wolinsky, Glen	Unr	L62	W77	L36	D65	L49	W75	2½	

PIGGLY WIGGLY OPEN

Columbus, Ga.

January 20-21, 79

Player	Rtng	Rd1	Rd2	Rd3	Rd4	Rd5	TOT
1 Tranchin, Tennant	1693	D6	W17	W15	W12	W2	4½
2 Shocron, Ruben	2262	W18	W7	D4	W3	L1	3½
3 Therrell, Dana	1971	W10	W9	W6	L2	D4	3½
4 Kolvick, Randy	2024	W8	W12	D2	D5	D3	3½
5 Parun, Jr., Bernard	1905	D13	W11	W10	D4	D7	3½
6 Druash, Dennis P.	1885	D1	W13	L3	W15	W9	3½
7 Andrews, George	1842	W16	L2	W14	D9	D5	3
8 Jones, John C.	1837	L4	L14	W16	W13	W12	3
9 Brookshear, Tim	1616	Bye	L3	W17	D7	L6	2½
10 Jurjevich, Charles	1764	L3	W18	L5	W14	D13	2½
11 Morrison, J. Earle	1714	D17	L5	L12	W18	W15	2½
12 Schultz, Donald C.	1877	W14	L4	W11	L1	L8	2
13 Jones, Ellis Gene	1746	D5	L6	W18	L8	D10	2
14 Quillan, Raymond	1651	L12	W8	L7	L10	W16	2
15 Martin, Alex	1577	½Bye	W16	L1	L6	L11	1½
16 Fallis, Tom	1643	L7	L15	L8	Bye	L14	1
17 Ledford, Steven O.	1894	D11	L1	L9	-	-	½
18 Roland, Jere E.	1838	L2	L10	L13	L11	-	0

RESERVE SECTION

1 Curran, Gerald	1366	W20	W6	W3	D11	D2	4
2 Beringer, Theodore	1494	W16	W18	W5	D4	D1	4
3 White, Jim	1513	W23	W21	L1	W18	W4	4
4 Davis, Dennis C.	1446	W7	W13	W11	D2	L3	3½
5 Bechdolt, Robert	Unr	W14	W8	L2	D6	W12	3½
6 Edwards, Larry G.	1583	W25	L1	W19	D5	W9	3½
7 Morris, Jr. David	Unr	L4	W26	W10	D12	W13	3½
8 Gates, James E.	15	W17	L5	W21	L9	W20	3
9 White, John E.	1325	L18	W23	W20	W8	L6	3
10 Clayton, James	1344	W28	L11	L7	W16	W18	3
11 Jackson, James	1525	W22	W10	L4	D1	-	2½
12 Schmitt, Steve	1494	D19	W27	D13	D7	L5	2½
13 Weldin, Gerald	1598	W26	L4	D12	W22	L7	2½
14 Burkett, W. Tom	1503	L5	W17	D16	W19	-	2½
15 Brand Robert F	1455	W27	L19	L18	W23	D17	2½
16 Cooper, Melvin E.	Unr	L2	W25	D14	L10	W26	2½
17 Marsee, Darryl	972	L8	L14	Bye	W24	D15	2½
18 Spurlin, Bobby D.	Unr	W9	L2	W15	L3	L10	2
19 Davis, Jeff	Unr	D12	W15	L6	L14	D22	2
20 Morris, Sr., David	Unr	L1	W24	L9	W21	L8	2
21 Benton, Benny	906	W24	L3	L8	L20	W23	2
22 Rodgers, Rick	1058	L11	D28	W25	L13	D19	2
23 Barnes, Radford	Unr	L3	L9	W28	L15	L21	2
24 Edwards, William	1195	L21	L20	W27	L17	W25	2
25 Castro, Arnold	1208	L6	L16	L22	W27	L24	1
26 Mackay, Carl	1245	L13	L7	-	W28	L16	1
27 McGouirk, Tom	Unr	L15	L12	L24	L25	W28	1
28 Rich, Lacy	Unr	L10	D22	L23	L26	L27	½

QUAD SECTION

1 Schultz, Donald	1877	W5	L3	W4			2
2 Underwood, Ervin	1825	-	W4	W3			2
3 Coles, Mark	1823	D4	W1	L2			1½
4 Scott, Joseph	1841	D3	L2	L1			½
5 Watson, Jewell	1969	L1	-	-			0

Philadelphia Scholastic Chess League Results

by Alan Kushner

Philadelphia, in recent years has become a Chess powerhouse in scholastic chess. Teams from Philadelphia have won the National Jr. High Championship for the last two years (Vaux JHS). Our team placed second in the National Elementary Tournament for the last two years also (Douglass Elementary). We have sent teams to New York and done very well there. In the "1979" National Amateur Team Championship. When a PSCL team enters a tournament we can be very sure that the others now know our reputation.

Why does the PSCL have this instant success? To tell the truth this instant success took a long time coming. In 1969 the PSCL took the form it has now. We play a Jr. High Section and a Senior High Section. Each section is broken into 6 team divisions. Starting in Jan. we play a ten week double round robin season. Playoffs and Championships are then held. To finish the year an Individual Championship is then held.

For Ten years this type of competition has forged an experienced brand of chess player. You will hear from us for many years to come.

This year we played 18 Jr & 18 Sr teams. The division winners are:

Junior - Vaux A & B, Washington Jr, Douglass (best 2nd place)

Senior - Central, Franklin, Northeast Washington (best 2nd place)

The results in the Jr Division are quite clear; Vaux A beat Douglass, and Vaux B beat

ATLANTA SPRING OPEN

March 24-25, 79

Player	Rtng	Rd1	Rd2	Rd3	Rd4	Rd5	TOT
1 Randy Kolvick	2024	W19	W17	W8	W7	L2	4
2 P.L.N. Murthy	2073	W3	L8	W12	W14	W1	4
3 Dave Vest	1800	L2	W18	W13	W11	W6	4
4 George Andrews	1842	L6	W19	D11	W12	W7	3½
5 Charles Jurjevich	B	D9	L11	W16	W10	W15	3½
6 Mike Bacon	1727	W4	D7	D9	W8	L3	3½
7 Don Schultz	1877	W11	D6	W15	L1	L4	3
8 James Vermilya	1841	W14	W2	L1	L6	D11	2½
9 Stan Sherman	1966	D5	W13	D6	L3	D14	2½
10 Rick Likens	1734	D16	L15	W19	L5	W18	2½
11 Keith Biesiada	1742	L7	W5	D4	D15	D8	2½
12 Jeff Horton	1685	D15	W16	L2	L4	Bye	2½
13 Walter Jones	1498	Bye	L9	L3	W18	D16	2½
14 Jon Pietas	1618	L8	Bye	W17	L2	D9	2½
15 Joseph Scott	1841	D12	W10	L7	D11	L5	2
16 Donald Halloran	1865	D10	D12	L5	W20	D13	2
17 Jere Roland	1838	L18	L1	L14	-	-	1
18 Don Mullis	1679	L17	L3	Bye	L13	L10	1
19 Ulysses Martin	1778	L1	L4	L10	-	-	0
20 Jay Schneider	1413	-	-	-	L16	-	0

RESERVE SECTION

1 Frank Rives	1561	W12	W7	L3	W5	W6	4
2 Ted Odenath	1295	L5	W13	W8	W9	W3	4
3 H. Knuckles	1491	W13	W10	W1	D3	L2	3½
4 John Wilke	1541	W6	L8	W11	D4	W9	3½
5 Warren Dinges	Unr	W2	L9	W13	L1	W10	3
6 Mel Cooper	Unr	L4	W12	W7	W8	L1	3
7 Martin Renard	1194	W11	L1	L6	W12	W8	3
8 Julian Ford	Unr	W9	W4	L2	L6	L7	2
9 Robert Brand	1455	L8	W5	W10	L2	L4	2
10 Buddy Wise	800	Bye	L3	L9	W11	L5	2
11 Skip Jones	1112	L7	Bye	L4	L9	W12	2
12 Warren Feldman	1031	L1	L6	Bye	L7	L11	1
13 Peggy Chavis	Unr	L3	L2	L5	-	-	0

WEST SHORE CHESS CLUB CHAMPIONSHIP

Harrisburg, Pennsylvania

1 David Rubinsky	1788	W6	W24	W15	W2	D5	4½
2 Gary Sheriff	2025	W9	W8	W4	L1	W7	4
3 Robert Kaplan	1761	W23	W17	W7	-	W9	4
4 Dean Hoss	1567	W24	W22	L2	W3	D6	3½
5 Dusan Vujcic	1921	W18	L15	W7	W8	D1	3½
6 Robert B Ives	1310	L1	W11	W25	W21	D4	3½
7 Charles Szell	1458	W12	W25	L5	W10	L2	3
8 Michael Liebner	1430	W19	L2	W18	L5	W7	3
9 Melvin J Songy	1427	L2	W26	W16	W15	L3	3
10 Ron Evans	1334	L21	W19	W17	L7	W15	3
11 John J. Rehr	1540	D22	L6	W23	W12	D13	3
12 Robert D Wade	964	L7	D20	W14	L11	W22	2½
13 Joseph Ordo	1499	L16	L18	W26	W22	D11	2½
14 Ed Miller	1440	L15	D23	L12	W7	W19	2½
15 Michael R Fuss	Unr	W14	W5	L1	L9	L10	2
16 Paul Dochat	1115	W13	L21	L9	L19	W26	2
17 James R Fuss	Unr	W20	L3	L10	W18	LF	2
18 James Jumper	1299	L5	W13	L8	L17	W23	2
19 Wayne Fuss	New	L8	L10	W24	W16	L14	2
20 Russell Hertzler	1439	L17	D12	L22	D23	W24	2
21 Martin Resnick	1959	W10	W16	LF	LF	WD	2
22 Mervin Brubaker	1195	D11	L4	W20	L13	L12	1½
23 Michael Boustead	1288	L3	D14	L11	D20	L18	1
24 John C Dowling	1237	L4	L1	L19	W26	L2	1
25 Byron Gricius	New	W26	L7	LF	LF	WD	1
26 Frank Hasselbacher	L25	L9	L13	L24	L16		1

Washington. At the Championship on 4/17/79 at the Franklin Mercantile Chess Club Vaux A was the winner over Vaux B.

The Senior Division is not so clear; Central beat Washington & Franklin beat Northeast in the playoff, but at the Championship on 4/17 Central tied Franklin to force a replaying of the match, which again resulted in a draw, hence the teams were named Co-Champions.

PRIZE WINNERS AT THE NC SCHOLASTICS

1st Nathan Hunt	Broughton HS	5-0
2nd Arnold Therrington	Hillside H.S.	5-0
3rd Bernie Roberts	Kenan H.S.	4-1
4th Newton Prince	Fuquay H.S.	4-1 Top D
5th Charles Gunther	Rose H.S.	4-1 Top under 1000
6th Jeff Stout	Brevard H.S.	4-1 Top E
7th Mohamed Afify	Broughton H.S.	4-1
8th Quentin Macon	Sanderson H.S.	4-1
9th David Cheng	East Curry JHS	4-1

Barry Latta East Union JHS 2nd Jr. High

Robert L. Stewart Top Unr., Christine Pagan Top Girl, Hal Davis Top Elementary.

PSCL OCTAGONALS

Philadelphia, Pa.

April 21, 79

Player	Rtng	Rd1	Rd2	Rd3	TOT
Daniels, Howard	1684	W5	W6	D7	2½
Davis, Ricardo	1682	L6	W5	W8	2
Witte, Robert	1626	L7	L8	-	0
Byrd, Jerome	1600	W8	L7	L6	1
Yaffee, Chris	1571	L1	L2	-	0
Saifainili, F.	1541	W2	L1	W4	2
Gooding, Carl	1482	W3	W4	D1	2½
Marmorstein, H.	1480	L4	W3	L2	1

Minus,Donald	1274	W5	W4	W3	3
Carmichael,A.	1272	L6	L7	L5	0
Hornick,W.	1266	W7	D6	L1	1½
Colen,Greg	New	W8	L1	L6	1
Washington,J.	1234	L1	L8	W2	1
Thompson,James	1230	W2	D3	W4	2½
Borden,George	1222	L3	W2	L8	1
Pugh,Lawrence	1214	L4	W5	W7	2
Allen,Michael	1200	W5	L7	W6	2
Jiles,Timothy	1136	D6	W8	L7	1½
Choate,Paul	1133	L7	D6	-	1
Goldstein,J.	1118	L8	L5	-	0
Newman,Edward	1108	L1	W4	L8	1
Moore,Jeffrey	1089	D2	D3	L1	1
DiMilena,Mark	1080	W3	W1	W2	3
Green,Alvin	1032	W4	L2	W5	2

Allen, Michael	1200	W5	L7	W6	2
Jiles, Timothy	1136	D6	W8	L7	1½
Choate, Paul	1133	L7	D6	-	½
Goldstein, J.	1118	L8	L5	-	0
Newman, Edward	1108	L1	W4	L8	1
Moore, Jeffrey	1089	D2	D3	L1	1
DiMilania, Mark	1080	W3	W1	W2	3
Green, Alvin	1032	W4	L2	W5	2
Andrews, Gerald	665	L5	L2	L9	0
Feinstein, M	Unr	L6	W1	D3	1½
Rawls, Michael	Unr	W7	L5	D2	1½
Carr, Francis	Unr	W8	D6	L5	1½
Sabree, Rasul	Unr	W1	W3	W4	3
Lewis, Richard	Unr	W2	D4	-	1½
Peaks, James	New	L3	W8	-	1
Stevens, Nick	New	L4	L7	L10	0
Choate, Paul	1133	-	-	W1	1
Crooms, Tracy	Unr	-	-	W8	1
Sharp, Homer	1016	L5	W8	L9	1
Simon, Rodney	958	W7	W10	W5	3
Randall, Maceo	861	W8	L9	W7	2
Moore, Alfred	665	L9	L5	L10	0
Leftwich, Andre	740	W1	W4	L2	2
Lewis, Daniel	723	L10	L7	W8	1
Sigmond, Lawrence	N	L2	W6	L3	1
Crooms, Tracy	Unr	L3	L1	L6	0
Kase, Aaron	Unr	W4	W3	W1	3
Rivera, James	1139	W6	L2	W4	2

GAMECOCK GAMBIT TOURNAMENT

Columbia, S.C.

Feb 17

Fuerstman, L	1908	W13	W7	W4	3
Ferguson, Randal	1907	W14	W8	W5	3
Tinkler, Paul	1738	W15	W10	L6	2

The American Savings and Loan Association sponsored a 40 board simultaneous exhibition by Viktor Korchnoi at the Hollywood Mall in Hollywood, Florida on March 22. It was one of seven exhibitions Korchnoi is doing on an American tour which includes a tournament stop at Lone Pine. A crowd of 2,000 people watched as Korchnoi moved from board to board against the area's best active chess players including Lawrence Kaufman a USCF Life Master and David Brummer a strong local expert.

American Savings and Loan Association along with Mall personnel set up a rectangular playing area in the center of the Mall. The players were served coffee and ice water during their game with the World's second leading player. The spectators ringed the entire area studying the positions and trying to photograph Viktor at work. Many of the spectators stayed the entire 5½ hours the exhibition lasted.

The event was covered in the press by the 3 local television stations, at least 3 local newspapers, and WINZ radio. The press was treated to a 40 minute press conference by Mr. Korchnoi prior to the exhibition.

Despite the strong field of players, Korchnoi managed 35 wins, 3 draws, and 2 losses. He was beaten only by Dr. O.R. Graham and Richard Fatigati, who had helped to organize the event.

It was a banner day for South Florida chess. Thank you American Saving and Loan and the Hollywood Mall for supporting chess.

EXPAND YOUR HORIZONS

Orlando: Where Youth is King
by Mark Solomon

Orlando chess is in a Logans Run sition, there isn't a quality player over 30! Along with this youth comes a high level of enthusiasm and tournament participation.

Central Florida's number one player is annual City Champ. Mark Ryan. Although Mark rarely travels from his home turf, he is not a "local rating points scavenger" evidenced by his clear second behind Shocron at the last Atlanta Classic and his KO of Tom Algeo in a telephone match.

Mikel Peterson, Orlando's newest expert, has been hanging around the grade for a while, but never could seem to crack the barrier. A former city champion, Mike has the distinction of holding a certain Joe Bradford to a draw at the last LPO (This unknown went on to win his very next tournament!).

Harold Alford is another of the strong Orlando experts. Larry Storch, FCA Vice President and Orlando CC President, is without a doubt, one of the most liked and respected persons in the world of chess. He is Florida's answer to Mike Decker, and very shortly Larry should be equal to Mike over-the-board as well.

One gentleman that can't be left out when talking of Orlando is Dr. Roger Alilin. Though not the best player in the area, he more than makes up for it by being the most exciting. It is doubtful that Dr. Alilin has ever studied an opening book in his life, but his middle game, played with reckless abandon, is something to be feared. Roger loves chess, and he helps others enjoy the game as well by donating many junior and "Best Game" awards.

There are plenty of kids in town - Eric Solomon is the Southeast High School Champion, Miles Ardaman is the Florida High School Champion, Carla Sutphin is the Southeast Elementary Womens Champion, Paul Gainer is a rapidly improving junior, and Kool Cowboy Karl Skjersaa, though a lousy player, has an act that you just don't want to miss. There is one misconception that I would like to clear up. I have been connected with every city from Miami to New York and all those in between, and I want to put the record straight that Orlando is my home. I'm sorry, Atlanta, but Orlando is local to me.

It is impossible to talk about Orlando without mentioning the Orlando Chess Club. It is a very active organization, sponsoring many tournaments, holding simul at area malls, aiding schools with chess programs, and publishing a topnotch newsletter. More

club members travel to out of state tournaments than any other chess club in Florida.

Orlando, the city beautiful, is a great place to live and play chess, and youth will keep it that way for a long time to come.

Next issue- Philadelphia: The Tournament Capitol of the World.

MASTERS MEETING AT THE MARSHALL CHESS CLUB, NEW YORK, MARCH 11, 79 by Bill Goichberg

New York area masters and former masters and participants in the Marshall International (March 10-19) were invited to this meeting by organizer Bill Goichberg. The major purpose of the meeting was to make proposals for consideration at the PCA meeting in Lone Pine, in view of the fact that most eastern masters will be unable to attend the PCA meeting.

Unfortunately, many Marshall International players did not attend due to the early starting time throughout all or most of the meeting were

Arthur Bisguier, Matthew Green, Edgar McCormick, Neil McKelvie, Edmar Mednis, Eugene Meyer, John Meyer, and John Watson. Also present for part of the meeting were Asa Hoffmann, Bruce Pandolfini, Saul Wanclick, and M. Wilder.

The following resolutions were adopted:

1. We consider the posts of USCF FIDE Delegate and Zonal President to be of great importance to all American chess-players, and especially to American Masters. USCF should choose its best qualified representatives for these posts, regardless of their ability to pay their own expenses. USCF should always provide these expenses, as the cost involved is minor considering the great significance of these posts. (passed 10-0 with no abstentions.)
2. We recommend that no Policy Board member should serve as FIDE Delegate or Zonal President. (passed 10-0 with no abstentions.)
3. We recommend that the post of FIDE Delegate and Zonal President not be held by the same person. (passed 10-0 with no abstentions)
4. We recommend that American team representatives be consulted at the Olympiad about title applications and other FIDE matters. (passed 10-0 with no abstentions.)
5. Our FIDE representatives should consider it top priority to submit all possible title applications and use every effort to insure that these applications get fair consideration. (passed 10-0 with no abstentions.)
6. The names of our title applicants should be published in CIAR early enough to insure no one will be overlooked (as in the Fedorowicz case). (passed 9-0 with 1 abstention.)
7. We suggest that the PCA write FIDE President Olafsson in support of the title application of John Fedorowicz. (passed 10-0 with no abstentions.)
8. We suggest that the PCA write FIDE President Olafsson in support of the title application of Edmar Mednis. (passed 10-0 with no abstentions.)
9. We recommend that the PCA suggest to our FIDE Delegate that:
 - A) The FIDE rules changes pertaining to GM norms which were adopted at Buenos Aires be scrapped, and the previous rules restored.
 - B) FIDE appoint an ethics committee empowered to investigate and penalize the buying and selling of points and other breaches of ethics.
 - C) A new World-GM title be created, with norms of 2651-plus. (passed 11-0 with no abstentions.)
10. We suggest PCA appoint a committee to investigate American



"No Dudley! That's not what I meant when I said pin the knight."

FIDE ratings and attempt to secure timely corrections of inaccurate ratings. (passed 7-0 with one abstention.)

U.S. Chess Saga Report by Steve Schneider

From Friday December 29, 1978 until Monday January 1, 1979, 21 Icelandic chess players under 16 years of age visited a like number of their American peers to play chess and to participate in other appropriate events in New York City.

Jay Schneider was invited to participate as part of the U.S. team (Collins Kids). This was the return match from the previous year when Jack Collins took a group of his youngsters to Iceland. Jack Collins is the former teacher of such players as Bobby Fischer, Bill Lombardy, the Byrne brothers, Salvatore Matera and many others. Jay was also invited to go to Iceland the previous year, but could not. This trip we did not miss. On Friday morning the combined groups with TV cameras going met with Allen Kaufman, Executive Director, American Chess Foundation, Gary Sperling, USCF President, Mayor Edward I. Koch of New York City and others. After several speeches and the proclamation by the Mayor of December 29 to January 4 as "Icelandic - American Chess Week" in New York City, the group went to the top of the World Trade Center. The view from there was magnificent. After that we all had a banquet at the Four Five Six Restaurant. It was great. Then in the afternoon we toured the UN. That evening a 21 board match was played at the Marshall Chess Club. We found out that not only were the Icelandic Kids interesting, but they also knew how to play chess. They won the match 18-3 with the U.S. Collins Kids team getting only 6 draws. Jay playing on board was one of those. The next day we had our second match in Wayne N.J. There we were welcomed by the community of Wayne. The mayor Walter Jasinski, and Anthony Cottell of the USCF Policy Board were our hosts. Guy Buzzonis (one of the Collins Kids) mother had prepared a large cake with a chess board and chess pieces made of cake and candy on top. The position on the cake was interesting. It was mate in one no matter which side was to move. We then were given a violin concert by Sabena Jovanovic Adrians mother and another of the Collins Kids.

Our second match was better, but we still lost 13 to 8. Jay again played board 10 and he was the top U.S. board to post a win.

That evening we all attended the Nutcracker Suite at the New York State Theater. I must add here that all the NYC food we were getting was great and Jay got his five meals every day.

On Sunday December 31, 1978 we held a speed tournament after lunch. Their top 10 boards beat ours 70-30. Jay as board 10 won only against boards 9 & 10 from the Icelandic Kids. That night we all attended a New Year's Eve party at the Marshall Chess Club. Everyone was gone before midnight as the last match was on everyone's mind.

The last match was played on Monday January 1, 1979 at the Manhattan Chess Club. The lineup was changed and the Collins Kids came closer, but still lost this time 11-9. Jay again won his game to give him 2½ and the top U.S. score. That evening all the kids participated in a tandem simultaneous exhibition given by GM William Lombardy and IM Salvatore Matera. It was a lot of fun and the kids really played well. Jay had a Rook and pawn endgame that he should have drawn, but in losing he learned how to draw it next time.

This was quite an event and several more trips are being planned for the Collins Kids of which Jay is now a member. I want to thank all of the individuals and organizations for their support of this activity which goes beyond a simple chess match.

Fuerstman Wins!

The Southern Chess Association is awarding Leland Fuerstman the chess organizer of the month award for his fantastic promotion of the Korchnoi Simultaneous in Charlotte, N.C.

Leland was able to get the Knight Publishing Company to sponsor the event and make it a big success. Knight Publishing ran, at least two huge ads in The Charlotte Observer for the event. The color ad was 16 by 12½ inches, the more modest black and white ad was 8½ by 14½ inches. You can imagine the interest stirred up by these ads, or you can read where they drew 1300 responses. Certainly this could be the nucleus of a large chess community in Charlotte.

Charlotte, as many of you know, has the least number of USCF members of any city its size in America. Many of us, led by Bill Wall, are working to reverse this situation. The further development of chess in Atlanta and the Carolinas is dependant on the development in Charlotte, and this issue of The Chessman brings that point out as clearly as any.

The Sunbelt Classic (Aug. 4-5) and the Atlanta Open this year will be held at the Atlanta Marriott, the hotel President Ford stayed at when he came to Atlanta, and what has that got to do with Leland Fuerstman? Leland, and people like him, booked those tournaments just as surely as if he walked into the lobby with pen in hand.

J. Earle Morrison
President of S.C.A.

BACK ISSUES

September-October 77 - Sold out sorry. 1979 issues- Return mail
November-December 77 - Sold out sorry. only \$.60 a piece.
All 1978 issues available - \$.75 a piece \$4 will get you 6

CLEARINGHOUSE REPORT

Month	Day	City	Organizer
May	4	Largo	Tenan
	12-13	Tampa	I.C.I.
	19-20	Jacksonville	Jax C.C.
	26-27	St. Petersburg	Claxton
	26-28	Miami	M.C.C.
June	2-3	Orlando	I.C.I.
	9-10	Largo	Tenan
	23-24	Jacksonville	Jax C.C.
	30-2	Tampa	I.C.I.
July	7-8	St. Petersburg	Claxton
	21-22	Tampa	I.C.I.
	28-29	Miami	M.C.C.
	15	Largo	Tenan
Aug.	11-12	Orlando	I.C.I.
	18-19	Naples	Naples C.C.
	31-3	St. Petersburg	F.C.A. State Championship
Sept.	29-30	Miami	M.C.C.
Oct.	6-7	Tampa	I.C.I.
	20-21	St. Petersburg	Claxton
	27-28	Orlando	I.C.I.
Nov.	10-11	Tampa	I.C.I.
Dec.	1-2	Miami	M.C.C.
	8-9	Miami	M.C.C.
	8-9	Tampa	I.C.I.
	15-16	St. Petersburg	Claxton
	29-30	Orlando	I.C.I.

For further information write: John Claxton, P.O. Box 10334, St. Petersburg, 33733; or call (813) - 823 - 2536.

TOURNAMENT ORGANIZERS

Arnold Denker has requested that the Florida Organizers send tournament announcements and crosstables directly to The Chessman, 2672 Moss Lane, Marietta, Ga. 30067. Be sure to put F.C.A. Membership Req'd (Other states OK) on your ad to insure prompt attention. Even if you can't meet the appropriate deadline send in your tournament ad. Tournament ads have top priority in The Chessman and every effort will be made to get your ad in. If you are sending in a flier it is a good idea to send two or three.

Chess Clubs sending in crosstables and/or other materials should check to make sure their club is listed in The Chessman, and if not, include a listing. Secret chess clubs have the lowest priority in The Chessman.

WHERE TO PLAY CHESS

FLORIDA

Coral Gables

Coral Gables Memorial Youth Center, Mon. 7 PM call P. Daich 279-8720. Jacksonville

Community Hall at the Phillips Mall Shopping Center 3563 Phillips Hwy. Wed. at 7:30 PM.

Melbourne

Melbourne CC, Old Civic Center, Front St. call Fred Arnold 724-2704 Mon. 12 noon - 6 PM, Thursday 7 - 11 PM.

Miami

Miami Chess Club, Miami Legion Park Hall, 64th St. & Biscayne Blvd. Sat. & Sun. 1-5 PM call Charles Turk 226-8235.

Orlando

Orlando Rec. Bldg. Paramore and Livingston, Wed. & Fri. 7:30 PM. & Sunday 1:30 PM call Larry Storch 273-4982.

Pompano Beach

Pompano Beach Rec. Ctr., 1801 N.E. 6 St. Friday 7:30 PM.

St. Petersburg

St. Pete CC, 540 4th Ave. N., call Gilbert Cantrell 527-6010

Tallahassee

Tallahassee CC, FSU Univ. Union, Woodward Ave. & Tenn. St., Rm 346, 7 PM Tuesday.

GEORGIA

Adel

Cook County CC, Cook High School, Thursday 3:05 PM.

Albany

Albany CC, NW Branch Library (Day and time unknown)

Athens

Athens CC, Dudley Park, Thursday 8 PM.

Univ. of Georgia CC, Chemistry Bldg. Rm. 1505 Wed. 7:30 PM.

Atlanta

Emory CC, "Coke Lounge" Student Center, Sat. 12:30 PM.

Northeast CC, St. Michaels Church 3323 Chestnut Dr. Thur. 7 PM.

Augusta
Augusta CC, Augusta Rec. Center, Wed. 7:30 PM
Dalton
Dalton CC, contact William Strain 1508 Dug Cap Road.
Gainesville
Lanierland CC, Breneau College, Yonah Hall, 7:30 PM Tues.
Columbus
Columbus College, Davidson Center, Wed. 7:30 PM
Macon
Macon CC, Robert Train Bldg. Oglethorpe Blvd. Wed. 7 PM.
Rome
Rome CC, Rome Rec. Center, 300 West Third St. Fri.
Savannah
Armstrong College CC, Gamble Hall, Fri. 12:30 PM.
Savannah CC, Duffin Park Activities Bldg. Monday 7 PM.
Statesboro
Statesboro and Georgia Southern Ctr. Mon. & Fri. 7:00 PM
St. Simon's
St Simon's Island CC, Island Club, 800 King's Way, Monday 8:00 PM.
Thomaston
Thomaston CC, Civic Center, Tuesday 7:30 PM.
Valdosta
Valdosta CC, Tall Tree Apts. Rec. Center, 200 Connel Rd. Tues. 7:30
NORTH CAROLINA
Asheville
Asheville CC, North Asheville Community Center, Wed 6:30 PM.
Charlotte
Metrolina CC, Central Piedmont Community College, Wed. 7:30 PM.
Fuquay-Varina
F-V CC, F-V Sr. High School, 201 Broad St. Thursday 2:30-4:00 PM.
High Point
High Point CC, Oakview Rec. Center, James Road, Thursday 7 PM.
Mars Hill
Mars Hill CC, Mars Hill College, Memorial Library, Thursday 7:30 PM.
Statesville
Statesville CC, Northwest Bank, Front & Center St. Friday 7:30 PM.
PENNSYLVANIA
Folsom
Embassy Chess Club, Tue. 7:00 PM. Pete's Embassy Restaurant, Kedron Road (Pa. Rte. 420) and McDade Blvd.
Hatboro
Chaturanga CC, Thursday evenings. Loller Bldg. South York Rd.
SOUTH CAROLINA
Charleston
Charleston CC, Post Courier Bldg. 6296 Rivers Ave. Wed. 7 PM.
Clemson
Clemson CC, Church of Christ meeting room 212 Seneca Rd. 6 PM. Monday thru Thursday
Columbia
Palmetto CC, Wade Martin Bldg of Midlands-Tec, Beltline Campus Cafeteria 7-10:30 PM Thursday.
Univ. of SC CC, Moore Dormitory Conference Rm., Monday 8:00 PM.
Greenville
Greenville CC, Bobby Pierce Community Center, Townes St. Wed. 7:30
Lancaster
Lancaster CC, Star Hall, Univ. of SC at Lancaster, Thursday 7 PM.
North Augusta
Augusta CC, Augusta Rec. Center, Wednesday 7:30 PM.
Spartanburg
Spartanburg CC, Sugar & Spice Cafe, North Pine St. Tue. 7:30 PM.

Bring your sets to the chess clubs. Many college clubs do not meet during the summer.

TOURNAMENTS

GEORGIA CHAMPIONSHIP May 11-13 Ga.
5-SS Camelot Inn, 1706 Clairmont Rd. Decatur, Ga. 30033. Hotel rate \$16,20,24,28. Rooms held until 4/26, reserve early. GCA Mem Req'd (others OK) (\$5, \$9/2yrs). In two sections:
Open Section: 45/2, EF: \$15, Under 20 \$13, Under 16 \$9. if mailed by Apr. 26. Prizes: (Based on 35, but 1st Guaranteed) \$150-90-60, B-\$40. **RDS:** 10-3-8, 9-3. Trophies to 1st & Top B.
Amateur Section: 40/90, Open to below 1600. EF: \$11, Under 16 \$7, if mailed by Apr. 26. Prizes: (based on 45 full entries) \$120-75-45, D-30, E-30, Unr-25. **RDS:** 10-2-6, 9-3. Trophies to 1st, D, E, Unr.
Both: Entry fees \$2 more at site.
Georgia Team Championship: Championship trophy will be given to top team of ten members. Scores adjusted so players can count in both sections. Register your club team.
Business Meeting: Friday 5/11 at 7:30 PM. Elections: Sunday 5/13 @ 1:30 PM. Please submit amendments to GCA President.

PSCF/CONCERNED BLACK MEN'S #6 May 19 Pa
Fairmount Park, EF: \$5, \$7-non PSCF, 3-SS, 8 player sections, Prizes \$25-\$15-\$7 in each section. REG: 8:30-9:30 AM, Round 1 at 10 AM.

PSCF Scholastics May 19-20 Pa
Fairmount Park Memorial Hall, Fairmount Park, Philadelphia. In four sections, Trophies to top 5 in each section, Trophies to top 3 team if at least 5 teams in section. To win a team trophy all players or

the school itself must be PSCF members.
H.S. Section: EF: \$4, 40/60, **RDS:** 11-3-7-10-2
J.H.S. Section: EF: \$3.75, 30/30, **RDS:** 11-1-4-7-10-2
Elem Section: EF: \$3.50, 30/30, **RDS:** 10-12-2-4-7
Primary Section: EF: \$3.50, 30/30, **RDS:** 10-12-2-4-7

SECOND MIAMI MEMORIAL DAY CLASSIC May 26-28 Fl.
6-SS, Marco Polo Resort Hotel, 19201 Collins Ave., Miami Beach, Fl. REG: 10-12:30, HR: 25 Single or Double, **RDS:** 1-7, 11-5, 9-3; **Enter:** Miami Chess Club, 12802 S.W. 12 Terr., Miami, Fl. 33184. FCA Mem Req'd (Other states OK), In six Sections:
Master/Expert: Prizes: \$350-200; EF: \$28 \$100 to top expert
Class A: Prizes: \$150-75; EF: \$28
Class B: Prizes: \$140-70; EF: \$25
Class C: Prizes: \$120-60; EF: \$25
Class D: Prizes: \$100-50; EF: \$22
Class E: Prizes: \$75-35; EF: \$22
All: Chess books for all plus scores & six months membership in the Miami CC. The Section winners will receive free entry to the Miami CC Thanksgiving Tournament. All entries \$4 more at the door.
New USCF membership and entry fee \$20, \$18 for Juniors.

STONE MOUNTAIN CHESS CLASSIC May 26-27 Ga.
5-SS, 45/90, This is a non-rated tournament, GCA Mem Req'd. Advance donations to the Stone Mtn. H.S. \$4 by 5/18, \$5 at site. Trophies to 1st, 2nd, 3rd, top Unr. and more depending on entries. Door prize courtesy of Stone Mtn. J.C.'s. Refreshments courtesy of the Stone Mtn. Womens Club, REG: 9-9:30 1st round at 10 each day. All funds raised are to support the Stone Mtn. H.S. CC.

1979 ATLANTA CHAMPIONSHIP May 26-28 Ga.
6-SS, Sheraton Inn, Atlanta Airport, 1325 Virginia Ave., Hapeville, Ga. REG: 11-12noon 5/26, **Enter:** S.C.A., 2672 Moss Ln., Marietta, Ga. 30067. In two Sections:
Championship Section: (Open to all), 40/24, EF: \$13 if by 5/21, Prize (Based on 40 in section) \$200-100-50, Top B \$100, Trophies to 1st. Top Atlanta player will be the Atlanta Champion. **RDS:** 1-7, 10-4, 9-3.
Reserve Section: (Open to under 1600), 40/2, EF: \$11 if by 5/21, Prizes: (Based on 40 in section) \$150-75-50, Top D/E \$75, Unr. \$40. Trophy to 1st.
BOTH: EF \$2 more at the door, USCF & GCA Req'd (Other states OK).
Tournament Director: L. Thad Rogers National TD! HR: \$26 1 or 2, Call 1-800-325-3535 for reservations. Must mention chess.

SUNSHINE MAY CONGRESS May 26-27 Fl.
5-SS, 50/110. Holiday Inn South, 4601 34th St. S. St. Petersburg, Fl. 33711. \$5620/on 25 each section & Trophies, 1st Ctd. each section. In 4 Sections:
Open Section: EF: \$14, under 18 \$12, if received by 5/19. \$100-60-40, Top A 50, Top B & below 30;
Amateur Section: (open to under 1750 & Unr), EF \$11, under 18 \$9, if received by 5/19. Prizes: \$80-50-30, Top C 40, Top D & below 20.
Novice Section: (Open to under 1400 & Unr) EF \$8, under 18 \$6, if received by 5/19. Prizes: \$60-40-20.
Scholastic Section: (Open to students grade 12 & Below) EF \$3/player \$20/school. Trophies to Top 2 Team-of-Fours, Top 2 Individuals.
ALL: EF \$2 more at site, REG: 8-9 AM, **RDS:** 10-3-8, 9-2. FCA Mem Req (Other states OK) Enter John Claxton, c/o Sunshine Chess, PO Box 10334, St. Pete. 33733. HR: 20-25-29-33.

11th ANNUAL SAVANNAH COASTAL EMPIRE OPEN May 26-27 Ga
5-SS; 45/90; Armstrong State College; Abercorn Expwy (Hwy 204 S), Savannah Ga., Prizes: \$100 1st Open, \$50 1st Booster (Under 1600), \$\$ and/or Trophies, Top A, B, C, D, E/Unr; EF: Open \$15, Booster \$11 if received by 5/23 \$2 less; REG: 5/26 8-9; **RDS:** 9:30-2:00-6:30, 9:30-2:00; **Enter:** DR. K.B. Raut, 708 Pennwaller Rd., Savannah, Ga. 31410. GCA Mem Req'd (Other states OK) **NS.**

PSCF/ ORRIE'S PERM PALACE Jun 2-3 Pa.
Orrie's Perm Palace, 1520 N. Broad St. Philadelphia 19121, call 765-9321 or 765-9310 Mr. Paul Starks for info. **Enter:** Ira Lee Riddle, Fox Run Apts. #F24, 365 Newtown Rd., Warminster Pa. 18974. EF: (Adv) PSCF Members \$10, Others \$13, at door \$2 more. REG: 10-12 noon, **RDS:** 1-6, 10-4; TL: 40/90, 30/60 Trophies to Top 4, Top Expert, Top A/B, Top C/D, Top E/Unr. Prizes: \$100-75-50-35-25-15 and class prizes Expert \$25-10, A/B \$25-10, C/D \$25-10, E/Unr. \$25-10, Top upset \$20 and Trophies. A Grand Prix Tournament.

2nd GULFCOAST OPEN Jun 9-10 Fl.
5-SS, TL 40/100, Largo Community Center, 65 4th St. NW, Largo 33540. In two sections:
OPEN SECTION: EF: \$14 (USCF & EF, \$29, jr \$23), if received by 4/25; all \$2 more at site. \$350/on 30: 100-60-30, A, B each 40-20, C 25-15, Trophy to 1st.
Reserve Section: (Open to under 1500) EF \$9 (USCF & EF \$22, jr \$16) if rec'd by 4/25; all \$2 more at site. \$225/on 30: 85-40-20, D, Unr each 25-15; Trophy to 1st. Both FCA Req'd (Other states OK), REG: 8-9:30 **RDS:** 10-3-8, 10-3. **Enter:** Alan Tenan, 13496 Twig Terrace, Largo, Fl. 33540. **NS.**

1979 PEACH STATE CLASS CHAMPIONSHIP Jun 16-17 Ga.
5-SS, 45/2, Save Inn-Midtown, 1152 Spring St. NW, Exit I-75, I-85 at 14th St. Atlanta, Ga. 30309. In 6 Sections, EF: \$15 if by 6/8; \$17

at site. **Prizes:** (Based on 15 per section) Class Expert, A, B, C, D, E/Unr. each \$100-50-25. **REG:** Ends at 9:30 AM, **RDS:** 10-3-8; 10-3, GCA Mem Req'd (Other states OK). May play 1 class up. **HR:** \$18-22. Enter International Chess Imports, 3055 General Lee Rd., Macon, Ga. 31204 NS

I.C.I. JUNE QUADS Jun 17 Ga.
3-RR, 40/80, **EF:** \$5 if by June 8th, \$7 at site. Trophy to 1st each section. **RDS:** 10-1:30-5. Location, Enter, etc. same as above.

1979 ATLANTA SUMMER SCHOLASTICS Jun 17 Ga.
4-SS, 30/30, In three sections: High School (10-12 grades), JHS (7-9 grades), Elem (6 & Below). **EF:** \$5 if by 6/8, \$6.50 at site. **Prizes:** (Based on 15 per section) Trophies to Top 5 and Top team if 3 teams of four. **RDS:** 10-12-2-4. NS; Enter, Location, Reg., same as above.

MIAMI GRAND PRIX #6 Jun 23-24 Fl.
Miami Legion Park Hall, 64th St. & Biscayne Blvd. For further info contact Charles Turk, 12802 SW 12th Terr., Miami Fl. 33308. Call (305) 564-6126.

JACKSONVILLE CLASSIC Jun 23-24 Fl.
Phillips Mall, 3563 Phillips Hwy. **REG:** 8-9 AM, **EF:** 1600 & above \$30 1599 & below \$25 both \$5 more at the door. FCA Mem Req'd (Others OK) **RDS:** 9:30-2-6, 10-3:30. In four sections:
OPEN SECTION: Prizes: \$450-200-100-50.
CLASS B SECTION: Prizes: \$300-150-100-50.
CLASS C SECTION: Prizes: \$200-100-50-25.
CLASS D & Below: Prizes: \$100-75-25-25.
ENTER: Harold Carney, 52 West 23rd St., Jacksonville, Fl. 32206. call (904) 354-4705. A Grand Prix Tournament. Special tour for the ladies on Sat., includes lunch & dinner, a fashion show, tour of St. Augustine, the play Cross and Sword, and transportation. \$30 if by June 19th, \$35 at the door. (See ad back cover)

TIGER III ?? NC.
3-SS, 40/90, Fuquay-Varina HS, 201 Broad St. Fuquay-Varina, 27526, **EF:** \$3, USCF \$15, Jr \$9. if rec'd by 5/23. Trophy to 1st each section. **REG:** 8:30-9:30 AM **RDS:** 10-2-6. Enter: Bradson Sheets, P.O. Box 8, Willow Springs, N.C. 27592. For more information contact Tom Galloway (NC Officer) or Mr. Sheets.

60TH ANNUAL SOUTHERN OPEN Jun 30-2 Fl.
6-SS, 40/2, University of South Florida, Univ. Center Room 252, 4204 East Fowler Road, Tampa, Fl. 33620. Other details see ad this page.

SUNBELT CLASSIC Aug 4-5 Ga.
5-SS, Marriott Hotel, 246 Perimeter Center Parkway NE, Atlanta (I-285 at Ashford Dunwoody Exit) in two sections:
OPEN: **EF:** \$17.50 if by 7/27; \$20 at site. **TL:** 45/2. Prizes: 1st \$250 (GTD) others based on 45 in section 2nd \$125, 3rd \$75, A-B \$60 each
RESERVE: (Open to under 1600) **EF:** \$14 if by 7/27; \$16.50 at site.
TL: 40/90 Prizes based on 45 in section \$150-80-60, D \$50, E \$50, Unr \$50. Both: FREE CONTINENTAL BREAKFAST 9AM Sunday for all player
REG: 8:30-9:30AM 8/4. **RDS:** 10-3-8, 10-3. GCA Req'd (Others OK)
Enter: Steve Hunt, 4153 Wesley Club Dr., Decatur Ga. 30034. NS
A GRAND PRIX TOURNAMENT

PUZZLE SOLUTION
1 P-KB3 P-K4, 2 K-B2 Q-B3, 3 K-N3 QxPch 4 K-R4 ?? B-K2mate.

RAM III
The tournament site was changed, players were throwing their backs out moving tables, the 1st round was 45 minutes late, and the 3rd round for the top section started at 10 PM. In other words, a typical RAM. Survivors were: I (1962-1675) Dan Liu (1962) 3-0, II (1677-1498) William Strutton (1675), III (1481-1403) John Wooten (1459) 3-0, IV (1360-1138) Thomas Allen (1355) 3-0, V (1133-587) Harvey Wedge (Unr) 3-0, VI (Unr) Brian Gurley (3-0), Seriously, many thanks to everyone who helped out (i.e. anyone who showed up.)

TIGER II
The Tiger II was held in Fuquay-Varina March 24th, 42 players attended. Section winners were I (1841-1492) Allen Cooley (1841) and Clive Morgon (1625) both 2½, II (1492-1337) Thomas Allen (1355) 3-0, III (1275-Unr) Albert Boyers (unr) 3-0, IV (1127-Unr) B. Sheets (1188) and Greg Miller (Unr) both 3-0.

Sec.-Treas. Report NC
Greetings! Ever have one of those semesters? This is a shortened report due to an excessively heavy load of test and assignments. The first point of business is new address. From now until Aug. 17, send any mail to: 137 Glen Cannon Dr., Pisgah Forest, NC. 28678.
Effective immediately, in any tournament I direct, prize winners will have to submit a game to The Chessman thru me before getting their prize. This action is being taken due to a lack of material. Congratulations to the winners in the NC Scholastics, and good luck to those heading for Philadelphia. Tom Galloway.

I.C.I. PRESENTS

THE 60TH ANNUAL SOUTHERN OPEN

JUNE 30-JULY 2, 1979

6-SS 40/2

TAMPA, FLORIDA

UNIVERSITY OF SOUTH FLORIDA

UNIVERSITY CENTER, EAST FOWLER RD.

OPEN SECTION

(OPEN TO ALL
BASED ON 55)

1st - \$250 GUARANTEED + TROPHY

2nd - \$175

3rd - \$100

CLASS A - \$100 + TROPHY

CLASS B / BELOW \$100 + TROPHY

AMATEUR SECTION

(OPEN TO UNDER 1600
BASED ON 49)

1st - \$200 + TROPHY

2nd - \$150

3rd - \$75

CLASS D - \$75 + TROPHY

CLASS E / UNR \$75 + TROPHY

ENTRY FEE: \$18 IF RECEIVED BY JUNE 23, 1979 \$20 AT SITE.

REGISTRATION : ENDS AT 10:30 A.M. NO SMOKING -
F.C.A. MEMBERSHIP REQUIRED. OTHER STATES O.K.

ROUNDS: 11:00-5:00; 9:00 2:30-7:30; 11:00

PRE-ENTRY OR INFORMATION

L. THAD ROGERS, NATIONAL T.D.
3055 GENERAL LEE RD.
MACON, GEORGIA 31204

A GRAND PRIX TOURNAMENT

SPONSORED BY
JACKSONVILLE CHESS CLUB

JACKSONVILLE CLASSIC

JUNE 23&24 1979
PHILLIPS MALL 3563 PHILLIPS HWY.

GRAND
PRIX

ROUNDS SATURDAY 9:30AM - 2:00AM - 6:00PM
SUNDAY 10:00AM - 3:30

ENTRY FEE 1600 AND ABOVE \$30
1400 TO 1599 \$25 BY JUNE 18, 1979
1399 & BELOW \$20
AT THE DOOR \$5 MORE

REGISTRATION FROM 8:00AM - 9:00 JUNE 18, 1979

PRIZES \$

SECTIONS:

A	1800 & UP	450	200	100	50
B	1600-1799	300	150	100	50
C	1400-1599	200	100	50	25
D	1399 & BELOW	100	75	25	25

PLAYERS

OPEN TO ALL WITH USCF MEMBERSHIP
FCA MEMBERSHIP REQUIRED OTHER STATES OK.

TIME CONTROL

SECTION A&B 45/120 THEN 15/30
SECTION C&D 50/120 THEN 20/30

HOTEL - HOLIDAY INN SOUTH I-95 AND EMERSON PHONE 904-398-3331

ENTRIES - HAROLD CARNEY

P.O. BOX 3477
JACKSONVILLE FLA. 32206

SPECIAL TOUR - SPECIAL TOUR FOR THE LADIES ON SATURDAY. TOUR INCLUDES LUNCH
AND DINNER A FASHION SHOW, TOUR OF ST. AUGUSTINE, THE PLAY CROSS AND SWORD
AND TRANSPORTATION. \$30.00 IF RECEIVED BY JUNE 18TH \$35.00 AT THE DOOR.

LEE HYDER
33 LONGWOOD
AIKEN, S.C. 29801

11/79

THE CHESSMAN
2672 MOSS LN.
MARIETTA, GA. 30067

Second Class Postage Paid
at Marietta, Ga. Pending

Application at
Marietta, Ga. 30060