

Thank You for Your Gift to St. Jude!

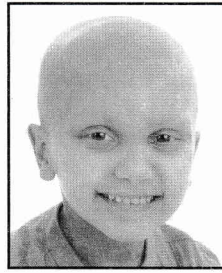

I'm enclosing my extra gift of \$ _____
See reverse for card payment options.

Please visit stjude.org/joinus to donate online.



Gracie
bone cancer

Young Men'S Institute #2
PO Box 612473
San Jose, CA 95161-2473 032



ANNK21054100000562772330

Dear Friend,

Thank you, thank you! Your generous gift of \$500 in April 2021 to St. Jude Children's Research Hospital will help us continue lifesaving care for kids like Gracie. When she was diagnosed with bone cancer, Gracie and her family found hope again after being referred to St. Jude.

Your gift helps ensure that families like Gracie's never receive a bill from St. Jude for anything -- not for treatment, travel, housing or food -- because we believe all a family should worry about is helping their child live. But your gift does more than that. Your generosity helps St. Jude give hope to Gracie and all the children who turn to us each year. God bless your good heart.

For the children,

Marlo Thomas
Marlo Thomas

P.S. I've also enclosed a Father's Day card from Gracie's dad and an additional card that you can return in the envelope provided so that it can be safely shared with dads who are spending Father's Day at St. Jude.

501 St. Jude Place • Memphis, TN 38105 • 1-800-822-6344 • stjude.org/joinus