

C:\Users\jheppler\Documents\1724 WTC_19_17 CENTRAL\jheppler.rvt
 2/5/2018 4:52:41 PM
 ALL IDEAS, DESIGNS, ARRANGEMENTS AND PLANS INDICATED OR REPRESENTED BY THE DRAWING ARE OWNED BY AND THE PROPERTY OF JAC ARCHITECTS PC AND WERE CREATED, EVOLVED AND DEVELOPED FOR USE ON AND IN CONNECTION WITH THE SPECIFIED PROJECT. NONE OF THE IDEAS, DESIGNS, ARRANGEMENTS OR PLANS SHALL BE USED BY OR DISCLOSED TO ANY PERSON, FIRM OR CORPORATION FOR ANY PURPOSE WHATSOEVER WITHOUT WRITTEN CONSENT OF JAC ARCHITECTS PC. WRITING DIMENSIONS ON THESE DRAWINGS SHALL TAKE PRECEDENCE OVER SCALE DIMENSIONS. CONTRACTORS SHALL VERIFY AND BE RESPONSIBLE FOR ALL DIMENSIONS AND CONDITIONS ON THE JOB AND THIS OFFICE MUST BE NOTIFIED OF ANY VARIATION FROM THE DIMENSIONS AND CONDITIONS SHOWN BY THESE DRAWINGS. WARNING: REPRODUCTION HEREOF IS A CRIMINAL OFFENSE UNDER 19 U.S.C. SEC. 506. UNAUTHORIZED DISCLOSURE MAY CONSTITUTE TRADE SECRET.

ABBREVIATIONS

ABBREV	ABBREVIATION (S)	EWC	ELECTRIC WATER COOLER	LTG	LIGHTING	REQ'D	REQUIRED
ABB	ABBREVIATION (S)	ELEC	ELECTRICAL	MAINT	MAINTENANCE	RES	RESILIENT
A.F.F.	ABOVE FINISHED FLOOR	ELEV OR EL	ELEVATION	MFG	MANUFACTURER	RR	RESTROOM(S)
AD	ACCESS DOOR	ELEV	ELEVATOR	MO	MASONRY OPENING	R	RISER
ACOUS	ACOUSTICAL	EQ	EQUAL	MATL	MATERIAL	RD	ROOF DRAIN
A/C	AIR CONDITIONING	EQUIP	EQUIPMENT	MAX	MAXIMUM	RTU	ROOF TOP UNIT
ALUM	ALUMINUM	EXIST	EXISTING	MECH	MECHANICAL	RM	ROOM
AB	ANCHOR BOLT	EJ	EXPANSION JOINT	MB	MECHANICAL BOLT	R.O.	ROUGH OPENING
APPR	APPROVED	EXT	EXTERIOR	MET	METAL	SECT	SECTION
AC	ASPHALT CONCRETE	FOC	FACE OF CONCRETE	MEZZ	MEZZANINE	SHT	SHEET
BM	BEAM	FOS	FACE OF STUD	MIN	MINIMUM	SIM	SIMILAR
BLK	BLOCK	FOW	FACE OF WALL	MISC	MISCELLANEOUS	SPECS	SPECIFICATIONS
BD	BOARD	FT	FEET	MULL	MULLION	SS	SQUARE
BOT	BOTTOM	FRP	FIBER REINFORCED PLASTIC	NR	NON-RATED	STD	STANDARD
B.O.B.	BOTTOM OF BEAM	FIN	FINISH	[N]	NEW	STA	STATION
BLDG	BUILDING	FF	FINISHED FLOOR	N.L.C.	NOT IN CONTRACT	STL	STEEL
CLG	CEILING	FHC	FIRE HOSE CABINET	N.T.S.	NOT TO SCALE	STG	STORAGE
CH	CEILING HEIGHT	FLR	FLOOR	NO.	NUMBER	STRUCT	STRUCTURAL
CEM	CEMENT	FD	FLOOR DRAIN	OFF	OFFICE	SIMUL	SIMULATED
C/C	CENTER TO CENTER	FS	FLOOR SINK	OCC	ON CENTER	SUSP	SUSPENDED
CER	CERAMIC	FDN	FOUNDATION	OC	ON CENTER	SYM	SYMMETRICAL
CLR	CLEAR	FH	FULL HEIGHT	OPN'G	OPENING	TEL	TELEPHONE
CLOS	CLOSET	FS	FULL SIZE	OCC	OPERATOR CONTROL CENTER	TEMP	TEMPERED
COL	COLUMN	FSD	FULL SIZE DETAIL	OPP	OPPOSITE	THK	THICK
COMPO	COMPOSITION	GR	GRADE	OH	OPPOSITE HAND	T&G	TONGUE & GROOVE
CONC	CONCRETE	GALV OR GY	GALVANIZED	OD	OUTSIDE DIAMETER	TBC	TOP BACK OF CURB
CMU	CONCRETE MASONRY UNIT	GA	GAUGE	OF	OVERFLOW	T.O.C.	TOP OF CONCRETE OR CURB
CONN	CONNECTION	GC	GENERAL CONTRACTOR	OFI	OWNER FURNISH ITEM	T.O.F	TOP OF FOOTING
CONT	CONTINUOUS	GL	GLASS	OFOI	OWNER FURNISHED OWNER INSTALLED	T.O.P.	TOP OF PARAPET
CORD	COORDINATE	GFR	GLASS FIBER REINFORCED CONCRETE	PR	PAIR	T.O.S.	TOP OF STEEL
CORR	CORRIDOR	GR	GRADE	PLAS	PLASTIC	T.O.W.	TOP OF WALL
CSK	COUNTERSINK	GYP. BD.	GYPSUM BOARD	PL	PLATE	TDC	TRAFFIC DECK COVERING
DEL	DELETE	HDWD	HARDWOOD	PLW	PLYWOOD	T	TREAD
DEMO	DEMOLITION	H	HIGH	PC	PORTLAND CEMENT	TYP	TYPICAL
DET	DETAIL	HP	HIGH POINT	PREP	PREPARATION	UNO	UNLESS NOTED OTHERWISE
DIAG	DIAGONAL	HM	HOLLOW METAL	PT	PRESSURE TREATED	V.I.F.	VERIFY IN FIELD
DIA	DIAMETER	HORIZ	HORIZONTAL	PDF	PRESSURE TREATED DOUGLAS FIR	VER	VERTICAL
DIM	DIMENSION	ID	INSIDE DIAMETER	PROJ	PROJECTION	WC	WATER CLOSET
DIR	DIRECTION	INSUL	INSULATION	QT	QUARRY TILE	WL	WATER LEVEL
DR	DOOR	INT	INTERIOR	REF	PREFERENCE	WP	WATERPROOFING
DO	DOOR OPENING	JAN	JANITOR	R OR RAD	RADIUS	W	WITH
DBL	DOUBLE	REDWD	REDWOOD	REFL	REFLECTED	WD	WOOD
DF	DOUGLAS FIR	LAV	LAVATORY	RCP	REFLECTED CEILING PLAN	WP	WORKING POINT
DN	DOWN	LEV	LEVEL	REIN	REINFORCE	WI	WROUGHT IRON
DS	DOWNSPOUT	LWT	LIGHT WEIGHT				
DWG	DRAWING						
DF	DRINKING FOUNTAIN						
EA	EACH						

DIMENSIONING LEGEND (TYPICAL PLAN VIEWS)

NEW CONSTRUCTION

ALL NEW CONSTRUCTION IS SHOWN HATCHED & SHADED AS ILLUSTRATED BELOW. ALL NEW CONSTRUCTION IS FULLY NOTED AS SHOWN BELOW. ALL WORK IS NEW UNLESS LABELED "EXISTING"

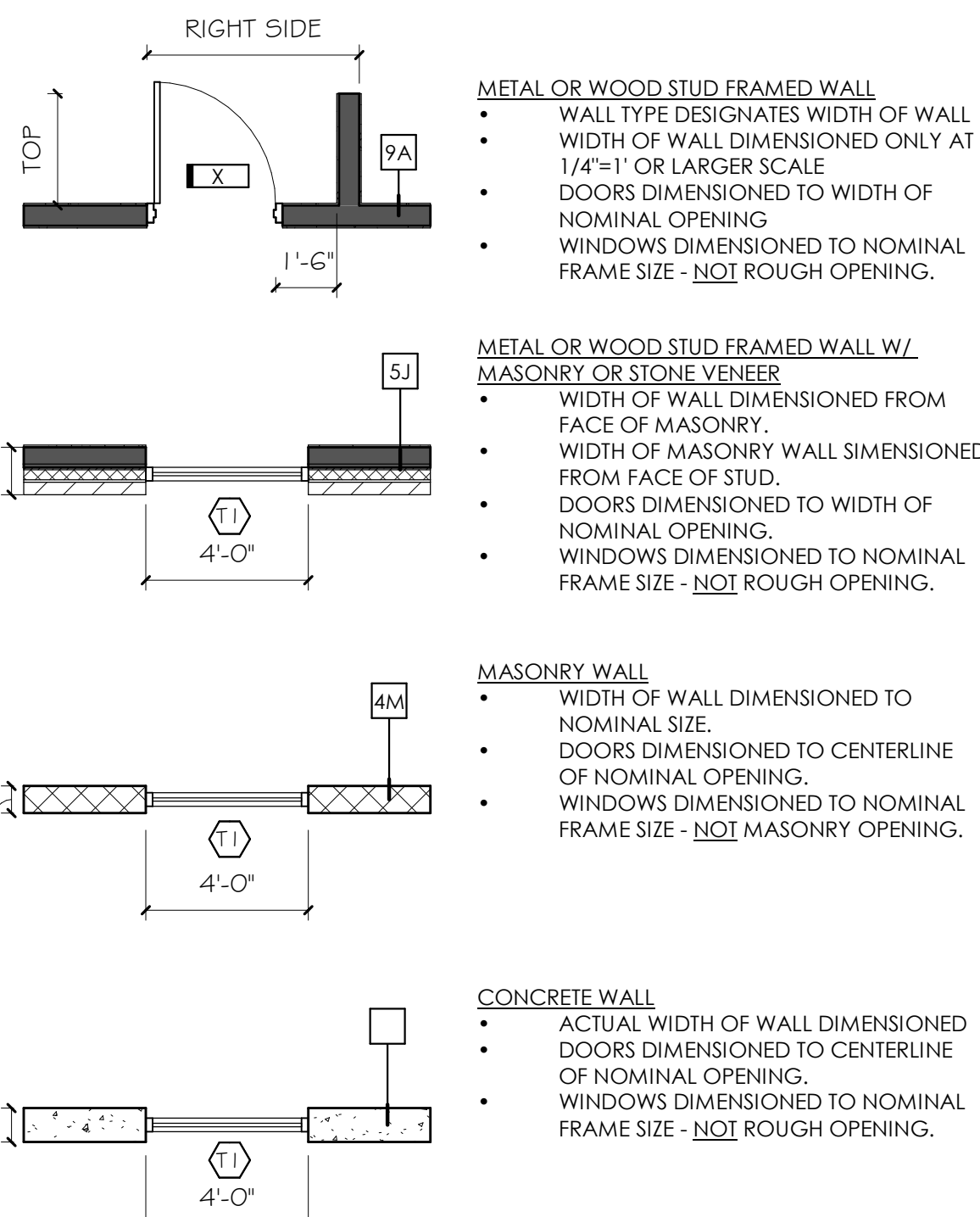

NEW CONSTRUCTION AT EXISTING

NEW CONSTRUCTION SHOWN HATCHED W/ THICKER LINE. ALL EXISTING COMPONENTS SHOWN THIN LINE SOLID, NO HATCH.

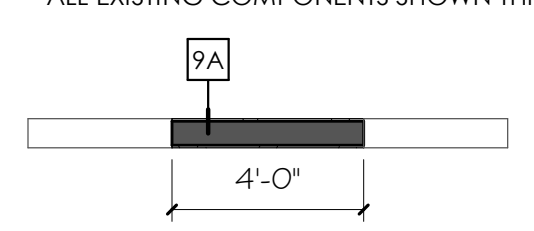

EXISTING CONDITIONS

ALL EXISTING CONSTRUCTION IS SHOWN WITHOUT HATCH AS ILLUSTRATED BELOW. ALL EXISTING CONSTRUCTION IS LABELED "EXISTING" BY KEYNOTE OR OTHERWISE. ALL DIMENSIONS TO EXISTING ARE APPROXIMATE ONLY AND ARE TO BE FIELD VERIFIED BY THE CONTRACTOR.

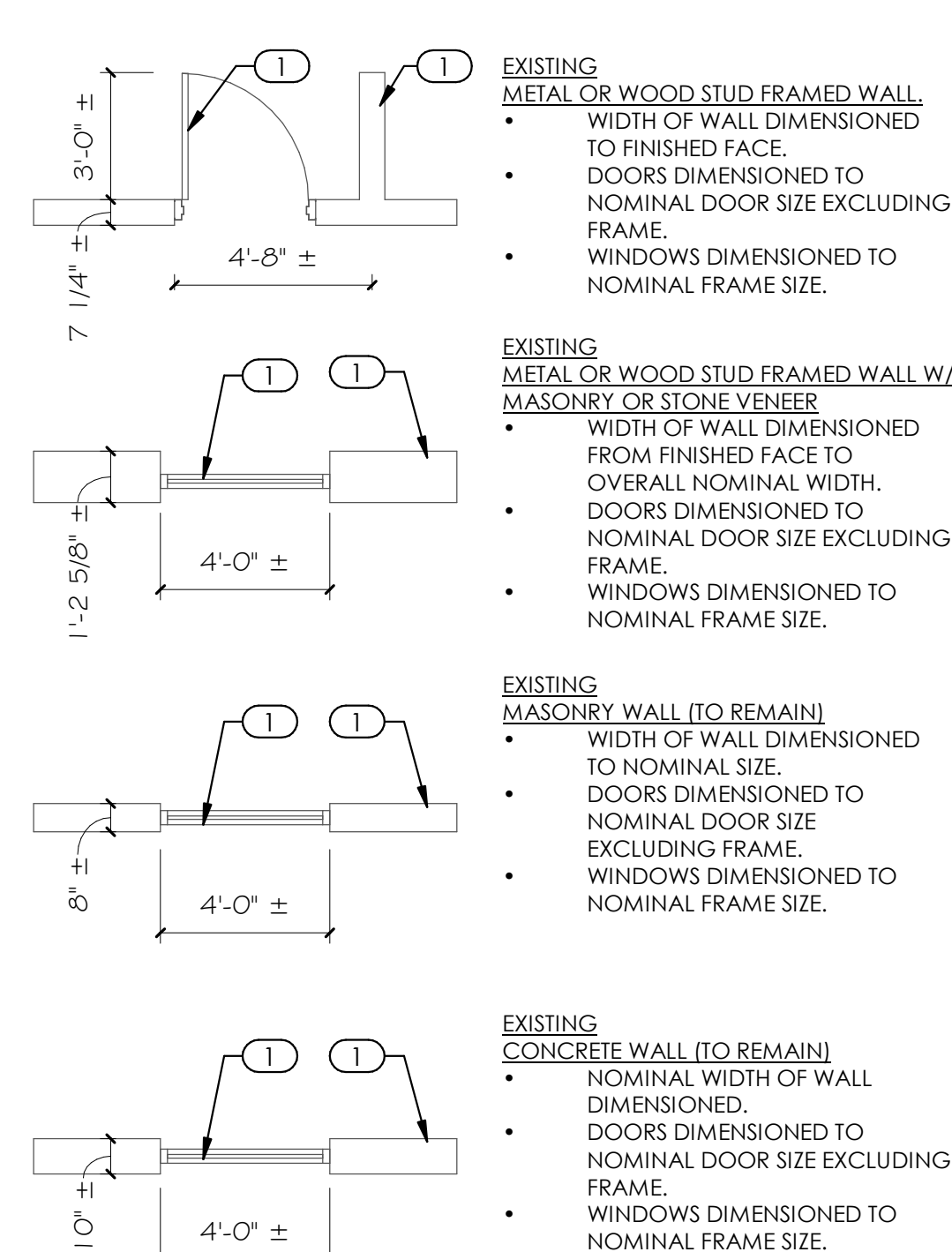

DEMOLITION AT EXISTING

ALL EXISTING COMPONENTS SHOWN THIN LINE SOLID, NO HATCH. ALL COMPONENTS TO BE DEMOLISHED ARE SHOWN DASHED, THICK LINE.

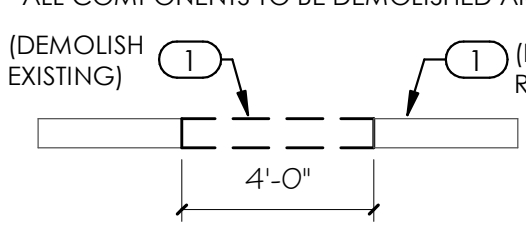

SYMBOLS

{	CENTER LINE	⊙	WORK POINT OR ELEV. BENCH MARK
#	NUMBER	∅	DIAMETER OR ROUND
°	DEGREE	↑	NORTH ARROW
&	AND	AA	GRID HEAD
@	AT		

DETAIL TAGS

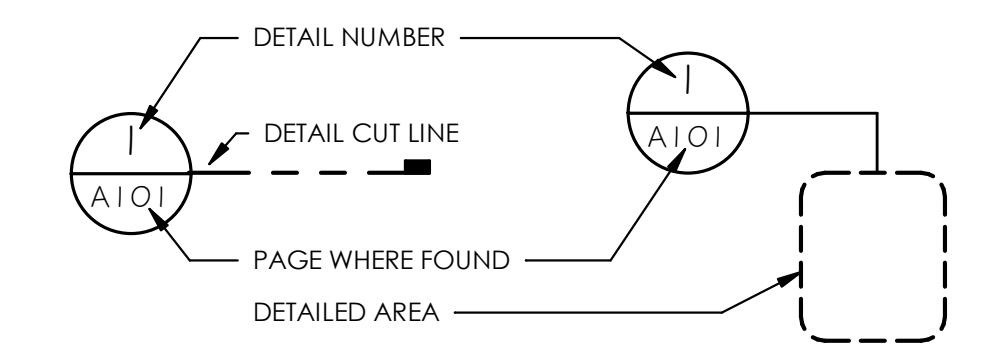

WALL SECTION TAG

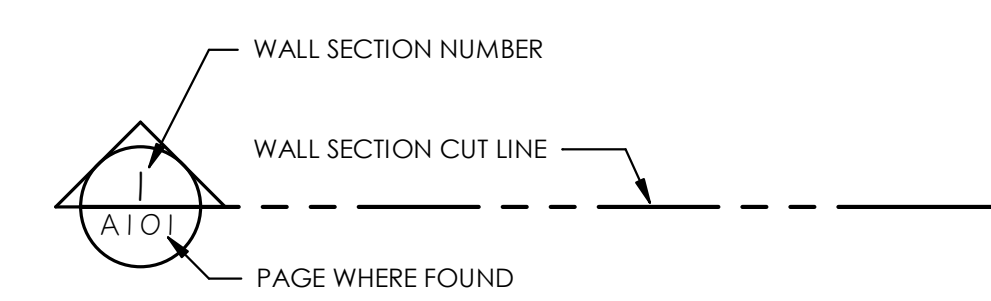

BUILDING SECTION TAG

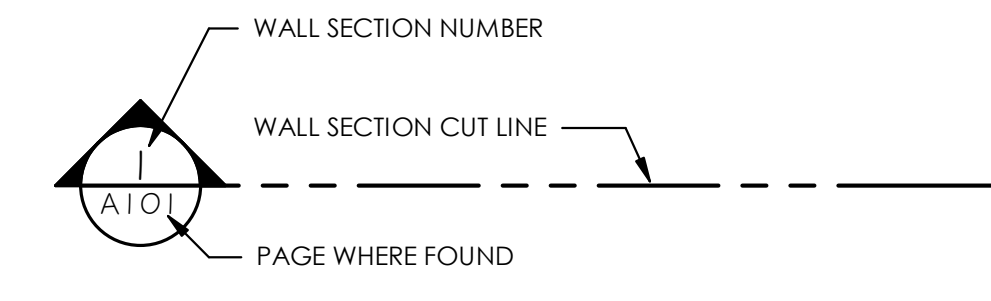

DRAWING TITLE

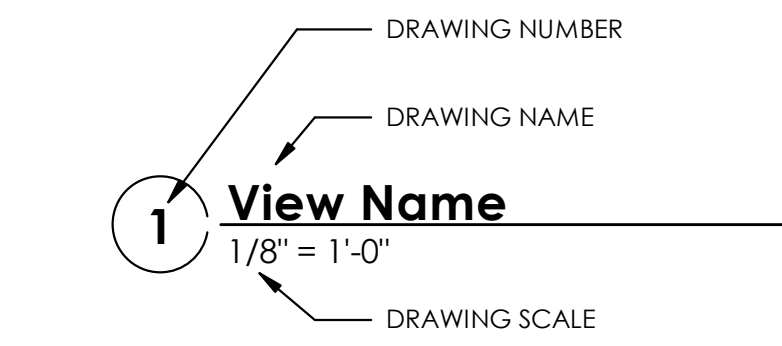

ELEVATION TAGS

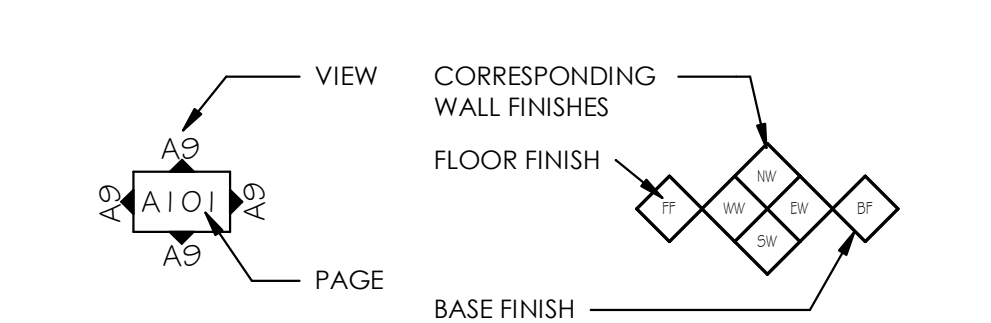

MISCELLANEOUS KEYED NOTE SYMBOLS

AA	WINDOW/CURTAIN WALL DESIGNATION. SEE WINDOW SCHEDULE.
?	KEYNOTE.
?	GLAZING MODIFIER.
?	GLAZING DESIGNATION.
101	DOOR DESIGNATION. SEE DOOR SCHEDULE
FM9	WALL, FLOOR, CEILING, ROOF DESIGNATION. SEE APPROPRIATE TYPE SHEETS.
?	WALL, FLOOR, BASE, CEILING FINISH TAG. THIS SYMBOL WHEN ATTACHED TO A WALL SHALL INDICATE THIS FINISH FOR ENTIRE LENGTH OF WALL FROM ONE INTERSECTION TO THE NEXT AND NOT BE TERMINATED BY WINDOWS OR DOORS UNO.

ROOM NAME TAG

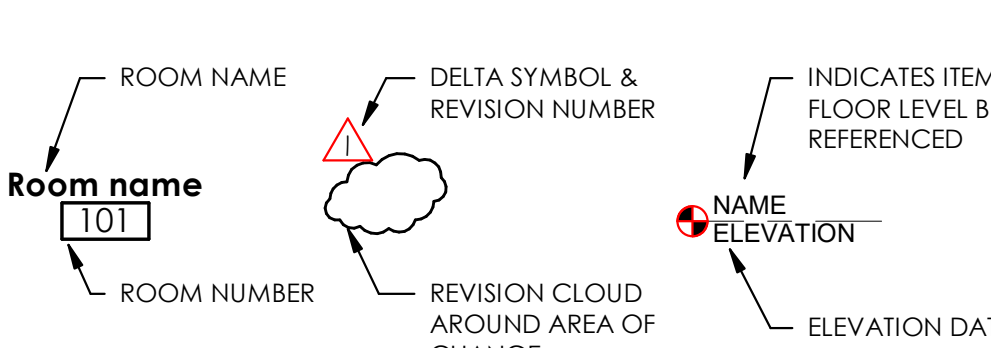

REVISION CLOUD & TAG



DATUM TAG



GENERAL NOTES:

- THE GENERAL CONTRACTOR SHALL HEREAFTER BE REFERRED TO AS "GENERAL CONTRACTOR" OR "GC". THE OWNER MAY HEREAFTER BE REFERRED TO AS "OWNER".
- THE GENERAL CONTRACTOR IS RESPONSIBLE FOR ALL WORK REGARDLESS OF THE LOCATION OF THE INFORMATION IN THE DOCUMENTS. THE GENERAL CONTRACTOR SHALL UTILIZE THE COMPLETE & ENTIRE CONSTRUCTION DRAWINGS AND WRITTEN SPECIFICATIONS FOR ALL REQUIRED INFORMATION TO PROVIDE COMPLETE CONSTRUCTION OF THIS PROJECT AND IS RESPONSIBLE TO COORDINATE ALL DRAWINGS AND SPECIFICATIONS WITH ALL SUBCONTRACTORS REGARDLESS OF LOCATION IN CONTRACT DOCUMENTS. ITEMS LISTED IN DRAWINGS MAY NOT BE INCLUDED IN SPECIFICATIONS. ITEMS LISTED IN SPECIFICATIONS MAY NOT BE INCLUDED IN DRAWINGS.
- UNLESS OTHERWISE INDICATED IN THE CONSTRUCTION DOCUMENTS AS BEING NOT IN CONTRACT (N.I.C.) OR EXISTING, ALL ITEMS, MATERIALS AND INSTALLATION OF SAME ARE PART OF THE CONTRACT AS DEFINED BY THE ENTIRE CONSTRUCTION DOCUMENTS AND SPECIFICATIONS. THE GC SHALL PROVIDE AND INSTALL ALL ACCESSORIES, COMPONENTS AND ASSEMBLIES REQUIRED FOR THE WORK DEPICTED OR SPECIFIED.
- THE GENERAL CONTRACTOR SHALL FIELD VERIFY ALL CONDITIONS AND DIMENSIONS PRIOR TO BEGINNING ANY WORK AND SHALL BE RESPONSIBLE FOR ALL WORK AND MATERIALS INCLUDING THOSE FURNISHED BY SUBCONTRACTORS. THE GC SHALL ACCEPT PREMISES AS FOUND. OWNER WILL MAINTAIN THE EXISTING CONDITION OF THE SITE AND EXISTING STRUCTURES AT THE TIME OF BIDDING.
- DISCREPANCIES BETWEEN PORTIONS OF THE CONTRACT DOCUMENTS ARE NOT INTENDED. THE GENERAL CONTRACTOR IS TO CLARIFY WITH THE ARCHITECT ANY SUCH DISCREPANCIES DURING BIDDING AND PRIOR TO COMMENCING WORK.
- DIMENSIONS TAKE PRECEDENCE OVER DRAWINGS; DO NOT SCALE DRAWINGS TO DETERMINE ANY LOCATIONS. THE ARCHITECT SHALL BE NOTIFIED OF ANY DISCREPANCY PRIOR TO CONTINUING WITH WORK.
- ALL PLAN DIMENSIONS ARE FROM GRIDLINE OR FACE OF STUD OR FACE OF BLOCK UNLESS OTHERWISE INDICATED. SEE SECTION ON "DIMENSIONING" THIS SHEET.
- THE CONTRACTOR SHALL REPORT TO THE ARCHITECT ALL CONDITIONS REQUIRING COORDINATION/ CHANGES WITH THE CONTRACT DOCUMENTS. COORDINATION / APPROVAL SHALL TAKE PLACE BEFORE THE WORK BEGINS. ALL CHANGES TO THE CONTRACT COST SHALL BE APPROVED THROUGH A CHANGE ORDER.
- DETAILED DRAWINGS AND LARGER SCALE DRAWINGS TAKE PRECEDENCE OVER SMALL SCALE DRAWINGS.
- THE ARCHITECT WILL REVIEW SHOP DRAWINGS AND SAMPLES FOR CONFORMANCE WITH DESIGN CONCEPT OF THE PROJECT. THE ARCHITECT'S REVIEW OF A SEPARATE ITEM SHALL NOT INDICATE APPROVAL OF AN ASSEMBLY IN WHICH THE ITEM FUNCTIONS. THE ARCHITECT WILL NOT REVIEW SHOP DRAWINGS UNTIL THE GC HAS REVIEWED AND STAMPED THE SHOP DRAWING/SUBMITTAL. THE GC IS RESPONSIBLE FOR FIELD VERIFYING ALL DIMENSIONS SHOWN ON THE SHOP DRAWINGS. THE ARCHITECT'S REVIEW OF THE SHOP DRAWINGS SHALL NOT OVERRIDE THE CONDITIONS DESCRIBED IN THE CONTRACT DOCUMENTS UNLESS SPECIFICALLY NOTED OTHERWISE BY THE ARCHITECT.
- FOR CONSTRUCTION DETAILS NOT SHOWN, USE THE MANUFACTURER'S STANDARD DETAILS OR APPROVED SHOP DRAWINGS / DATA SHEETS IN ACCORDANCE WITH THE PROJECT SPECIFICATIONS.
- ALL WORK, MATERIALS AND METHODS SHALL BE IN CONFORMANCE WITH THE CODES, ORDINANCES AND REGULATIONS OF ALL GOVERNMENTAL AGENCIES HAVING JURISDICTION AT THE PROJECT LOCATION. THE GENERAL CONTRACTOR MUST COMPLY WITH THE CONTRACTOR REGISTRATION REQUIREMENTS OF ALL GOVERNING AUTHORITIES.
- ALL PROJECT CONSTRUCTION SHALL CONFORM WITH ANSI A-117.1-2009, AND THE AMERICANS WITH DISABILITIES ACT (ADA).
- THE GENERAL CONTRACTOR SHALL NOTIFY ALL APPLICABLE LOCAL GOVERNING AUTHORITIES AND UTILITIES PRIOR TO COVERING UP ANY WORK REQUIRING INSPECTION.
- THE GENERAL CONTRACTOR SHALL MAINTAIN ALL REQUIRED EXITS IN WORKING ORDER.
- A GENERAL BUILDING PERMIT IS REQUIRED. ALL PERMITS OR CONNECTION FEES SHALL BE SECURED BY THE GENERAL CONTRACTOR AND REIMBURSED THROUGH THE OWNER.
- THE GENERAL CONTRACTOR SHALL PROVIDE AND INSTALL FIRE EXTINGUISHERS WHERE SHOWN ON PLAN.
- MINIMUM FLAME SPREAD CLASSIFICATION OF INTERIOR FINISH SHALL CONFORM TO THE BUILDING CODE AND LOCAL GOVERNING BUILDING CODES/ORDINANCES. SEE CODE SUMMARY, SHEET AE001.
- THE GENERAL CONTRACTOR SHALL PROVIDE AND IS SOLELY RESPONSIBLE AND LIABLE FOR PUBLIC AND EMPLOYEE PROTECTION AS NECESSARY AND AS REQUIRED BY THE CODES, INCLUDING EXTERIOR AND INTERIOR PEDESTRIAN TRAFFIC BARRIERS. ALL WORK SHALL CONFORM TO THE ORDINANCES AND REGULATIONS OF GOVERNMENTAL AGENCIES HAVING JURISDICTION AT THE PROJECT.
- THE GENERAL CONTRACTOR SHALL PROVIDE TEMPORARY BARRICADES FOR DUST AND NOISE CONTROL, AND ALL REQUIRED ENVIRONMENTAL PROTECTION WHERE WORK JOINS EXISTING CONDITIONS.
- ALL DEBRIS SHALL BE REMOVED FROM PREMISES AND ALL AREAS SHALL BE LEFT IN A CLEAN (BROOM) CONDITION DAILY.
- IT SHALL BE THE RESPONSIBILITY OF THE GENERAL CONTRACTOR TO COORDINATE AND LOCATE ALL EXISTING UTILITIES, WHETHER SHOWN HEREIN OR NOT, AND WHEN IDENTIFIED TO PROTECT THEM FROM DAMAGE. THE GENERAL CONTRACTOR SHALL BEAR ALL EXPENSE OF REPAIR OR REPLACEMENT OF IDENTIFIED UTILITIES OR OTHER PROPERTY DAMAGED BY OPERATIONS IN CONJUNCTION WITH THE EXECUTION OF THE WORK.

NEW MATERIALS LEGEND (TYPICAL SECTION VIEWS)

	METAL		FINISHED WOOD MEMBER		CONTINUOUS WOOD MEMBER		MINERAL WOOL INSULATION
	EARTH		PLYWOOD		WOOD BLOCKING		ALUMINUM
	CONCRETE		BATT INSULATION		PLASTER OR STUCCO		GRAVEL
	CONCRETE MASONRY UNIT		GYP. BOARD		RIGID INSULATION		STONE

DEFERRED SUBMITTALS:

- ANY BUILDING FIRE SPRINKLER WORK
- ANY BUILDING FIRE ALARM SYSTEM WORK
- ANY ALTERNATE AUTOMATIC FIRE-EXTINGUISHING SYSTEM WORK
- SUSPENDED CEILING SYSTEMS
- ANY STAND PIPE SYSTEM WORK
- ANY EMERGENCY RESPONDER RADIO SYSTEM WORK
- GLASS DEFLECTION CALCULATIONS FOR BUTT GLAZING CONDITIONS
- SEISMIC RESTRAINTS FOR ELECTRICAL
- SEISMIC RESTRAINTS FOR HVAC

NOTES TO BIDDERS:

SUBSTITUTION AND VALUE ENGINEERING ALTERNATES FOR SUB CONTRACTORS OR PRODUCTS TO BE COORDINATED WITH ARCHITECT, BUT WOULD LIKE TO BE SEEN AS A MEANS OF PROACTIVE BUDGETARY METHODS DURING THE BIDDING PROCESS.

FURNITURE IS SHOWN FOR REFERENCE ONLY AND WILL BE OWNER PROVIDED, BUT SHOULD BE COORDINATED DURING CONSTRUCTION BY THE CONTRACTOR. APPLIANCES SHOULD BE INCLUDED IN THE CONTRACTORS BID. CONTRACTOR TO COORDINATE ANY AND ALL CONCERNS FOR POWER, PLUMBING, ELECTRICAL COORDINATION WITH APPLIANCES AND OWNER-PROVIDED FURNITURE.

CONTRACTOR, SUBCONTRACTOR, VENDOR OR ANY OTHER PERSON PARTICIPATING IN BIDDING THIS PROJECT SHALL BE RESPONSIBLE FOR INFORMATION CONTAINED IN ANY AND ALL SHEETS OF DRAWINGS AND SPECIFICATIONS.

SCOPE OF WORK:

NEW TENANT IMPROVEMENT WITHIN THE EXISTING WORLD TRADE CENTER TOWER BUILDING ON THE 19TH FLOOR. CONSTRUCTION IS A SET OF OFFICES, CONFERENCE ROOMS, BREAK AREA, WORKROOM, AND SECURITY AREA OF TYPICAL CONSTRUCTION AND AVERAGE FINISH LEVELS. TO AID WITH SOUND TRANSFER, ALL ACOUSTICAL WALLS TO GO TO DECK. ALL WALLS SEPARATING NOISY SPACES TO BE ACOUSTICAL WALLS.

EXISTING SPACE WILL NEED TO BE FIELD VERIFIED, MEASURED, AND MODIFIED TO COMPLETE PROJECT, INCLUDING PLUMBING AND MECHANICAL PENETRATIONS AND NEW FINISHES ON EXISTING WALLS. CONTRACTOR IS TO ENSURE ENTIRE SPACE IS OF NEW QUALITY AND FINISH LEVEL. ALL EXISTING EXPOSED SURFACES TO RECEIVE PAINT



703 east 1700 south
salt lake city, utah 84105
www.ajcarchitects.com



ARCHITECT / CONSULTANT

PROJECT DESCRIPTION

**INTERMOUNTAIN
HEALTHCARE
WORLD TRADE
CENTER LEVEL 19**

60 SOUTH TEMPLE, SALT LAKE CITY,
UTAH 84111

AHJ STAMP

SHEET NAME:

**GENERAL NOTES
LEGENDS
ABBREVIATIONS**

REVISIONS

MARK	DATE	DESCRIPTION
1	02/05/18	ADD#1

ISSUE DATE: 01/19/2018
ISSUE TYPE: 100% CD
DRAWN BY: JMK
CHECKED BY: K. RIGBY
PROJECT#: 1750

SHEET NUMBER:

G1002

C:\Users\jheppler\Documents\1724 WTC_19 V17 CENTRAL\jheppler.rvt
 2/5/2018 4:52:01 PM
 ALL IDEAS, DESIGNS, ARRANGEMENTS AND PLANS INDICATED OR REPRESENTED BY THE DRAWING ARE OWNED BY AND THE PROPERTY OF A/C ARCHITECTS PC AND WERE CREATED, EVOLVED, AND DEVELOPED FOR USE ON AND IN CONNECTION WITH THE SPECIFIED PROJECT. NONE OF THE IDEAS, DESIGNS, ARRANGEMENTS OR PLANS SHALL BE USED BY OR DISCLOSED TO ANY PERSON, FIRM, OR CORPORATION FOR ANY PURPOSE WHATSOEVER WITHOUT THE WRITTEN CONSENT OF A/C ARCHITECTS PC. WRITTEN DIMENSIONS ON THESE DRAWINGS SHALL TAKE PRECEDENCE OVER SCALE DIMENSIONS. CONTRACTORS SHALL VERIFY AND BE RESPONSIBLE FOR ALL DIMENSIONS AND CONDITIONS ON THE JOB AND THIS OFFICE MUST BE NOTIFIED OF ANY VARIATION FROM THE DIMENSIONS AND CONDITIONS SHOWN BY THESE DRAWINGS. WARNING: REPRODUCTION HEREOF IS A CRIMINAL OFFENSE UNDER 19 U.S.C. SEC. 506. UNAUTHORIZED DISCLOSURE MAY CONSTITUTE TRADE SECRET.

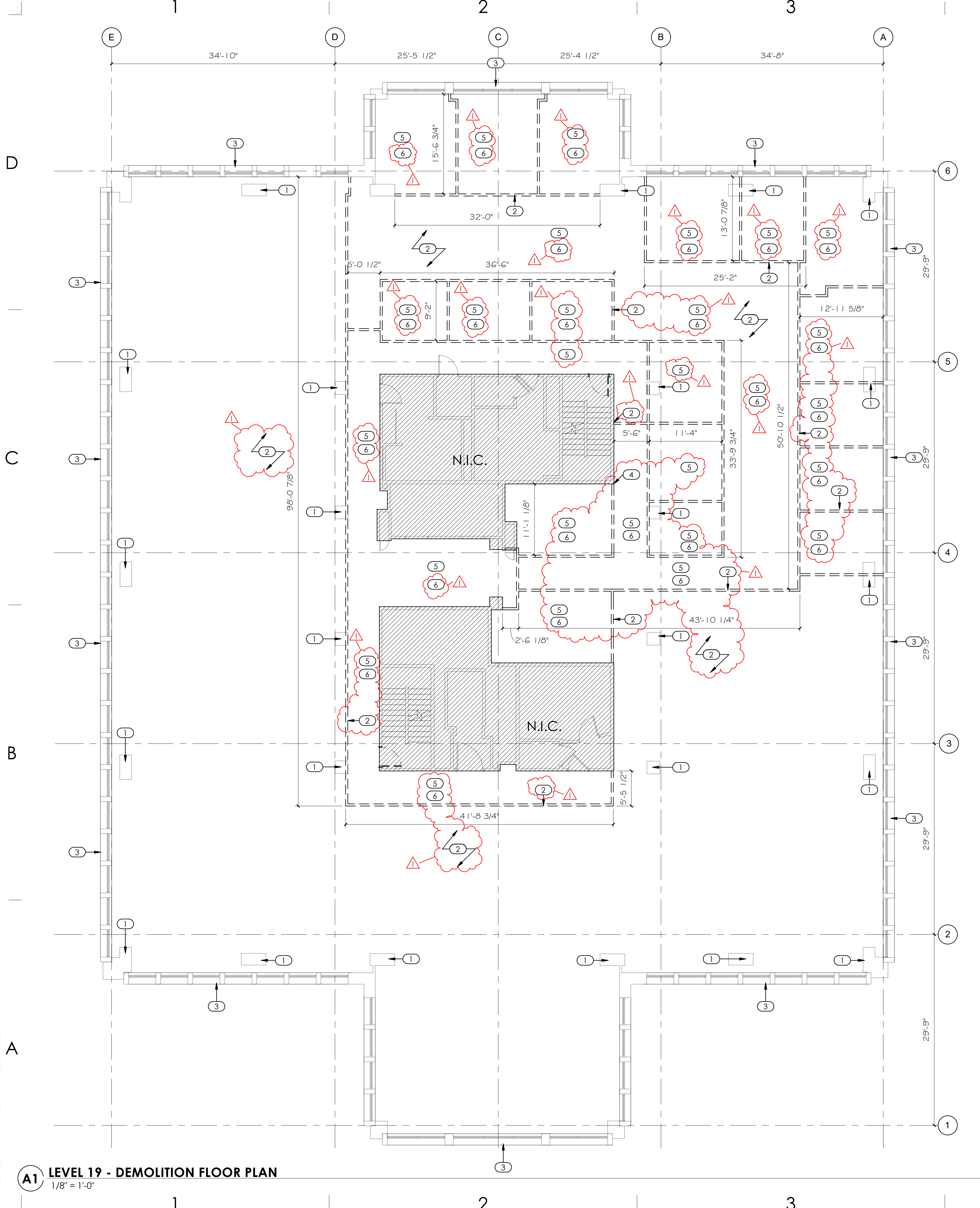

A1 LEVEL 19 - DEMOLITION FLOOR PLAN
1/8" = 1'-0"

GENERAL NOTES AND LEGEND:

- SEE SHEET G1002 FOR GENERAL NOTES.
 - SEE TITLE SHEET FOR DRAWING INDEX.
 - DO NOT SCALE DRAWINGS.
 - CONTRACTOR / SUBCONTRACTOR SHALL VERIFY ALL DIMENSIONS AND CONDITIONS BEFORE BEGINNING WORK, AND SHALL REPORT TO THE ARCHITECT ANY ERRORS, INCONSISTENCIES OR OMISSIONS BEFORE BEGINNING WORK. SEE GENERAL NOTES AND SPECIFICATIONS.
 - SEE SHEET AEO7 FOR UL PENETRATIONS.
 - SEE SHEET AES30 FOR TYPICAL WALL FRAMING DETAILS
- NOTE:** FIELD VERIFY ALL EXISTING DIMENSIONS. NEW DRAIN LINES TO BE RUN BELOW 19TH FLOOR SLAB AND ABOVE 18TH FLOOR CEILINGS BELOW. COORDINATE W/ OWNER'S PROJECT & BUILDING MANAGER. CONTRACTOR IS RESPONSIBLE FOR EXISTING CEILING REPAIR & REPLACEMENT COSTS.



ajc architects
703 east 1700 south
salt lake city, utah 84105
www.ajcarchitects.com



ARCHITECT / CONSULTANT

DEMOLITION NOTES:

- THE EXISTING SPRINKLER SYSTEM MUST REMAIN OPERATIONAL DURING THE CONSTRUCTION PROCESS. THE FINAL RENOVATED SPRINKLER LAYOUT WILL BE SUBMITTED FOR APPROVAL.
- CONTRACTOR SHALL FIELD VERIFY ALL EXISTING CONDITIONS PRIOR TO BEGINNING WORK. THE CONTRACTOR SHALL NOTIFY THE ARCHITECT OF ANY DISCREPANCIES BETWEEN THE DOCUMENTS AND FIELD CONDITIONS PRIOR TO PROCEEDING WITH THE WORK. IF ANY QUESTIONS ARISE AS TO THE REMOVAL OF ANY MATERIAL, CLARIFY THE POINT IN QUESTION WITH THE ARCHITECT BEFORE PROCEEDING.
- THE CONTRACTOR IS TO LEAVE ALL EXISTING STRUCTURAL MEMBERS IN PLACE, UNAFFECTED, AND UNDAMAGED BY DEMOLITION UNLESS IDENTIFIED FOR SELECTIVE DEMOLITION.
- ALL MATERIALS OF CONSTRUCTION THAT HAVE BEEN DEMOLISHED ARE TO BE REMOVED FROM THE SITE AT THE EXPENSE OF THE DEMOLITION CONTRACTOR UNLESS NOTED OTHERWISE.
- ALL UTILITIES AFFECTED BY DEMOLITION SHALL BE DISCONNECTED, INCLUDING COMPLETION OF ALL REQUIRED FILINGS AND ATTAINMENT OF APPROVALS, BY THE APPROPRIATE TRADE.
- CONTRACTOR SHALL TAKE CARE NOT TO OVERLOAD EXISTING FLOORS.
- PERIODIC INSPECTIONS BY ELECTRICAL, PLUMBING, AND STRUCTURAL CONSULTANTS, OWNER, AND ARCHITECT ARE TO BE HELD WEEKLY DURING DEMOLITION TO OBSERVE PROGRESS AND PROVIDE ADDITIONAL INFORMATION AS NEEDED FOR SELECTIVE DEMOLITION.
- CONSIDERATION FOR PROTECTION OF EXISTING WINDOWS/DOORS AND BUILDING ENVELOPE ELEMENTS ARE TO BE INCLUDED DURING DEMOLITION.
- BUILDING INTERIOR IS TO BE SELECTIVELY DEMOLISHED PER THESE DRAWINGS. BUILDING ENVELOPE AND SECURITY SHALL BE MAINTAINED THROUGHOUT THE DEMOLITION PROCESS.
- AT COMPLETION OF DEMOLITION WORK, THE CONSTRUCTION AREA SHALL BE LEFT IN "BROOM CLEAN" CONDITION. ALL DEBRIS AND MISCELLANEOUS MATERIAL SHALL BE REMOVED.
- WALLS THAT ARE SCHEDULED TO BE DEMOLISHED SHOULD ALSO INCLUDE ALL EXISTING DOORS, CASEWORK, AND VENEER MATERIALS ASSOCIATED WITH THOSE WALLS.
- ALL REMAINING WALLS SHOULD HAVE FINISHES DEMOLISHED TO A GRAY SHELL CONDITION. THIS INCLUDES THE REMOVAL OF ANY EXISTING SURFACE VENEER MATERIALS, WAINSCOT MILLWORK, OR WALLPAPER IN ORDER TO TAKE THE WALLS TO A WALL BOARD ONLY SURFACE.
- UPON COMPLETION OF DEMOLITION CONTRACTOR SHALL EVALUATE THE EXISTING CONDITION OF THE FIREPROOFING ON THE EXPOSED STRUCTURAL FRAME. CONTRACTOR SHOULD PATCH AND REPAIR ALL FIREPROOFING PROTECTIVE MATERIALS THAT ARE ABSENT TO BRING THE STRUCTURAL FRAME BACK INTO COMPLIANCE WITH THE DESIGNED FIRE RATING OF THE BUILDINGS STRUCTURAL FRAME.
- UPON COMPLETION OF DEMOLITION CONTRACTOR SHALL EVALUATE THE EXISTING CONDITION OF FIRE RATED WALLS AND PATCH AND REPAIR ANY PENETRATIONS THAT HAVE BEEN MADE IN THOSE WALLS AS NECESSARY TO MAINTAIN THE INTEGRITY OF THE DESIGN FIRE RATING OF EACH WALL. EXISTING PENETRATIONS CAUSED BY PAST RENOVATIONS PROJECTS TO THE SPACE SHOULD BE REPAIRED AS WELL AS ANY NEW PENETRATIONS CAUSED BY THE DEMOLITION ACTIVITIES.
- CONTRACTOR SHOULD EVALUATE ANY DEMOLITION REQUIRED IN THE FLOOR BELOW FOR THE ROUTING OF NEW PLUMBING AND INCORPORATE THAT EFFORT IN THEIR SCOPE. EVERY EFFORT SHOULD BE MADE TO BE THE LEAST INVASIVE POSSIBLE. AS THOSE FLOORS ARE OCCUPIED THIS WORK MAY NEED TO BE SCHEDULED AFTER NORMAL WORK HOURS.

PROJECT DESCRIPTION
**INTERMOUNTAIN
 HEALTHCARE
 WORLD TRADE
 CENTER LEVEL 19**
 60 SOUTH TEMPLE, SALT LAKE CITY,
 UTAH 84111

AHJ STAMP

SHEET NAME:
**DEMOLITION FLOOR
 PLAN**

REVISIONS

MARK	DATE	DESCRIPTION
1	02/05/18	ADD#1

KEYED NOTES:

- 1 EXISTING RECTANGULAR COLUMN TO REMAIN. PROTECT.
- 2 WALL TO BE REMOVED SHOWN DASHED.
- 3 EXISTING EXTERIOR WALL.
- 4 PATCH AND REPAIR EXISTING WALL AS REQUIRED.
- 5 ALL CEILINGS TO BE REMOVED.
- 6 ALL FLOORING, BASE & ADHESIVE REMOVED. PREPARE FOR NEW FLOOR. SEE FINISH SCHEDULE & SPECIFICATIONS.

ISSUE DATE: 01/19/2018
 ISSUE TYPE: 100% CD
 DRAWN BY: JMK
 CHECKED BY: K. RIGBY
 PROJECT#: 1750

SHEET NUMBER:

AD001

C:\Users\jheppler\Documents\1724 WTC_19_V17_CENTRAL_heppler.rvt
 2/5/2018 4:52:03 PM
 ALL IDEAS, DESIGNS, ARRANGEMENTS AND PLANS INDICATED OR REPRESENTED BY THE DRAWING ARE OWNED BY AND THE PROPERTY OF A/C ARCHITECTS PC AND WERE CREATED, EVOLVED, AND DEVELOPED FOR USE ON AND IN CONNECTION WITH THE SPECIFIED PROJECT. NONE OF THE IDEAS, DESIGNS, ARRANGEMENTS OR PLANS SHALL BE USED BY OR DISCLOSED TO ANY PERSON, FIRM, OR CORPORATION FOR ANY PURPOSE WHATSOEVER WITHOUT WRITTEN CONSENT OF A/C ARCHITECTS PC. WRITTEN DIMENSIONS ON THESE DRAWINGS SHALL TAKE PRECEDENCE OVER SCALE DIMENSIONS. CONTRACTORS SHALL HAVE PRECEDENCE OVER SCALE DIMENSIONS. CONTRACTORS SHALL BE RESPONSIBLE FOR ALL DIMENSIONS AND CONDITIONS ON THE JOB AND THIS OFFICE MUST BE NOTIFIED OF ANY VARIATION FROM THE DIMENSIONS AND CONDITIONS SHOWN BY THESE DRAWINGS. WARNING: REPRODUCTION HEREOF IS A CRIMINAL OFFENSE UNDER U.S.C. SEC. 506. UNAUTHORIZED DISCLOSURE MAY CONSTITUTE TRADE SECRET.

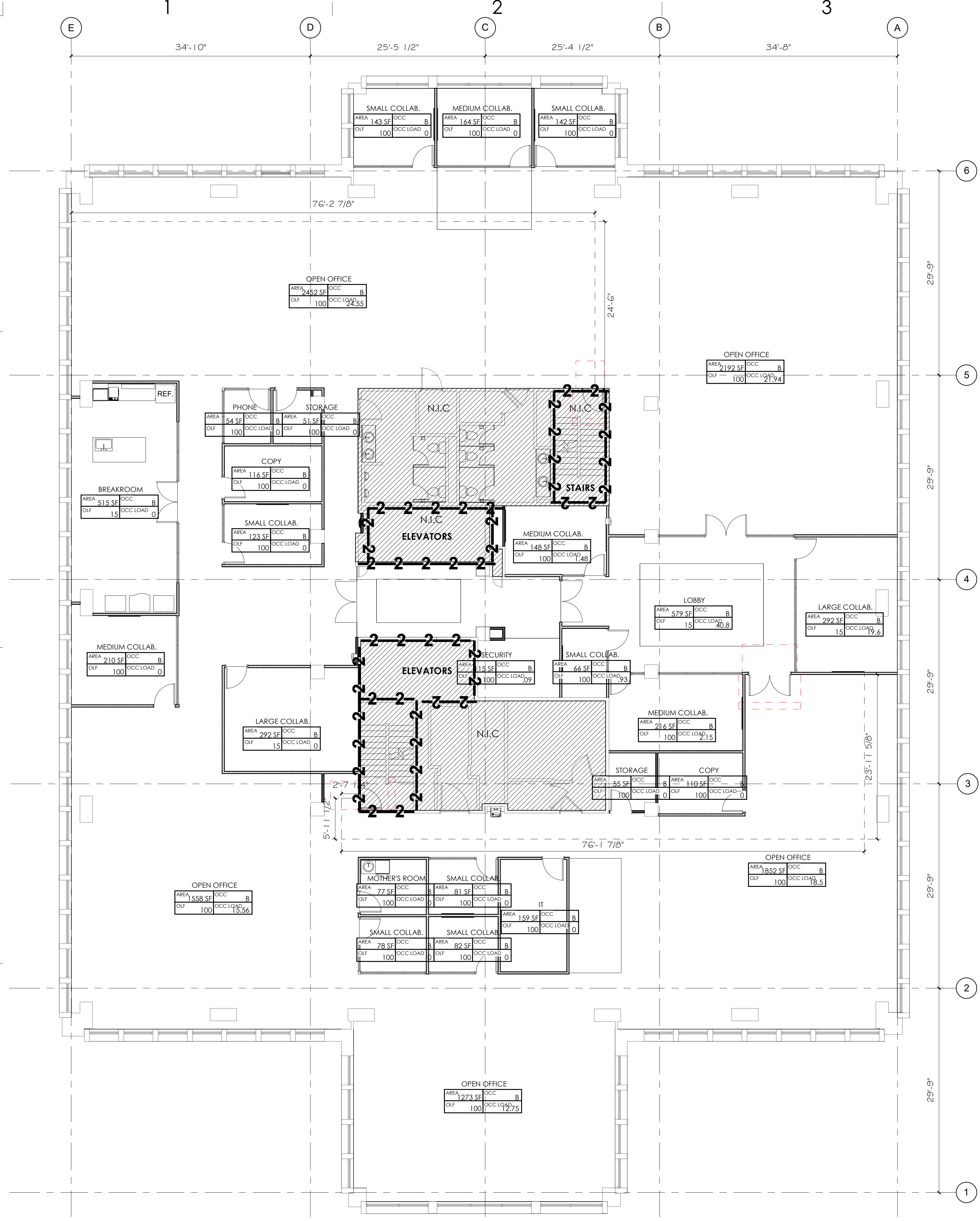

CODE LEGEND:

- 1 HOUR RATED FIRE ASSEMBLY
- 2 HOUR RATED FIRE ASSEMBLY
- 3 HOUR RATED FIRE ASSEMBLY
- FIRE EXTINGUISHER
- FIRE DEPARTMENT CONNECTION
- EXIT MAX. DISCHARGE
- FIRE RISER
- EXIT TRAVEL DISTANCE

CODE ANALYSIS:

DATE: January 15, 2018
 NAME OF PROJECT: INTERMOUNTAIN WTC 19
 PROJECT #: 1750.01

- CODE ANALYSIS**
- BUILDING CODES**
- INTERNATIONAL BUILDING CODE (IBC) 2015
 - INTERNATIONAL FIRE CODE (IFC) 2015
 - INTERNATIONAL MECHANICAL CODE (IMC) 2015
 - INTERNATIONAL PLUMBING CODE (IPC) 2015
 - NATIONAL ELECTRICAL CODE (NEC) 2014
 - INTERNATIONAL FUEL GAS CODE 2012
 - INTERNATIONAL ENERGY CONSERVATION CODE 2015
 - INTERNATIONAL EXISTING BUILDING CODE 2015
 - ICC ANSI A117.1 2009
 - ADA (ADAA) 2010
 - UTAH AMENDMENTS, TITLE 15A 2014

OCCUPANCY CLASSIFICATION – IBC CHAPTER 3
 • 'B' - OFFICE

TYPE OF CONSTRUCTION – IBC CHAPTER 6
 • TYPE I-A, (SPRINKLED); EXISTING, NO CHANGE

ALLOWABLE BUILDING HEIGHT – IBC CHAPTER 5, TABLE 504.3
 • EXISTING – NO CHANGE

ALLOWABLE BUILDING STORIES ABOVE GRADE PLANE – IBC CHAPTER 5, TABLE 504.4
 • EXISTING – NO CHANGE

ALLOWABLE BUILDING AREA – IBC CHAPTER 5, TABLE 504.5
 • EXISTING – NO CHANGE

FIRE RESISTIVE REQUIREMENTS – IBC CHAPTER 6, TABLE 601

	TYPE II-B CONST.	HOUR RATING
• STRUCTURAL FRAME	3	HOUR RATING
• EXTERIOR	3	HOUR RATING
• INTERIOR	3	HOUR RATING
• EXTERIOR NONBEARING WALLS	0	HOUR RATING
• INTERIOR NONBEARING WALLS	0	HOUR RATING
• FLOOR (INCLUDING SUPPORTING BEAM AND JOISTS)	2	HOUR RATING
• ROOF (INCLUDING SUPPORTING BEAM AND JOISTS)	1.5	HOUR RATING

OCCUPANCY SEPARATIONS – IBC TABLE 5508.4
 • 'A' Occ. from 'B' Occ. = Non-separated Occupancies

CORRIDORS – IBC TABLE 1020.1;
 • 'A-2' OR 'B' OCCUPANCY = 0 HOUR RATING, SPRINKLED

TRAVEL DISTANCE – IBC SECTION 1017.2
 • 'A' = 250 FEET
 • 'B' = 300 FEET

EXIT SEPARATION – IBC SECTION 1007.1.1 EXCEPTION 2
 • SEPARATION OF EXITS SHALL BE 1/3 THE LENGTH OF THE MAXIMUM DIAGONAL DIMENSION.

COMMON PATH OF EGRESS TRAVEL – IBC TABLE 1006.3.2
 • 'A' OCCUPANCY = 75 FEET.
 • 'B' OCCUPANCY = 100 FEET.

NUMBER OF REQUIRED EXITS – IBC TABLE 1006.3.2(2)
 • 2 EXISTS REQUIRED WHEN OCCUPANCY IS GREATER THAN 49.

DEAD END CORRIDORS – IBC SECTION 1020.4 EXCEPTION 2
 • 'B' OCCUPANCY = 50 FEET WITH FIRE SUPPRESSION.
 • 'A' OCCUPANCY = 20 FEET

MINIMUM CORRIDOR WIDTHS – IBC TABLE 1020.2
 • 'A' OR 'B' OCCUPANCY = 44 INCHES

OCCUPANCY LOADS – IBC TABLE 1004.1.2
 • STORAGE, UTILITY SPACES, ETC. 300 GROSS
 • OFFICES 100 GROSS
 • CONFERENCE ROOM, BREAK ROOMS, 15 NET

ACCESSIBLE – IBC CHAPTER 111
 • SECTION 111.1 – REQUIRED ACCESSIBLE ELEMENTS SHALL BE IDENTIFIED USING THE INTERNATIONAL SYMBOL OF ACCESSIBILITY.
 • IBC SECTION 1109.2.2 – AT LEAST ONE WHEEL CHAIR ACCESSIBLE COMPARTMENT WILL BE PROVIDED.
 • IBC SECTION 1109.3 – EACH RESTROOM WILL NEED TO HAVE 5% (AT LEAST ONE) ACCESSIBLE SINK.

INTERIOR WALL AND CEILING FINISH – IBC TABLE 803.1.1

	OCC. 'B'
• INTERIOR EXIT STAIRWAYS, ETC.	CLASS 'B'
• CORRIDORS / ENCLOSURE FOR EXIT ACCESS STAIRWAYS	CLASS 'C'
• ROOMS AND ENCLOSED SPACES	CLASS 'C'

PORTABLE FIRE EXTINGUISHERS: SECTION 906.1
 • MAXIMUM DISTANCE OF TRAVEL TO EXTINGUISHER 75 FEET

PLUMBING FIXTURE REQUIREMENTS – IBC CHAPTER 29
 OCC. 'B' = TOTAL OCCUPANTS = 160: 80 MEN 80 WOMEN

PLUMBING FIXTURES ARE EXISTING IN THE SHARED CORE OF THE BUILDING. LOCATED WITH-IN 500 FEET OF THE T.I. SPACE.

REQUIRED FOR THIS TENANT SPACE ONLY:

WATER CLOSET	LAVATORIES	BATHTUBS/SHOWERS	D.F.	OTHER
1/25 FOR FIRST 50	1/40 FOR FIRST 80	NONE	1/100* 1 SERVICE SINK	
MEN 2.6	WOMEN 2.6	MEN 2	WOMEN 2	0 1.6 1

TOTAL REQUIRED:

WATER CLOSET	LAVATORIES	BATHTUBS/SHOWERS	D.F.	OTHER
3	3	2	2	0 2 1

PROVIDED:

WATER CLOSET	LAVATORIES	BATHTUBS/SHOWERS	D.F.	OTHER
4	3	2	2	0 3 1



703 east 1700 south
salt lake city, utah 84105
www.ajcarchitects.com



ARCHITECT / CONSULTANT

PROJECT DESCRIPTION
INTERMOUNTAIN HEALTHCARE WORLD TRADE CENTER LEVEL 19
 60 SOUTH TEMPLE, SALT LAKE CITY, UTAH 84111

AHJ STAMP

SHEET NAME:
CODE SHEET

REVISIONS
 MARK DATE DESCRIPTION

ISSUE DATE: 01/19/2018
 ISSUE TYPE: 100% CD
 DRAWN BY: JMK
 CHECKED BY: K. RIGBY
 PROJECT#: 1750

SHEET NUMBER:

AE001

2 LEVEL 19 - CODE FLOOR PLAN
1/8" = 1'-0"

2/5/2018 4:52:04 PM C:\Users\jheppler\Documents\1724 WTC_19_V17_CENTRAL_heppler.rvt
 ALL IDEAS, DESIGNS, ARRANGEMENTS AND PLANS INDICATED OR REPRESENTED BY THE DRAWING ARE OWNED BY AND THE PROPERTY OF A/C ARCHITECTS PC AND WERE CREATED, EVOLVED, AND DEVELOPED FOR USE ON AND IN CONNECTION WITH THE SPECIFIED PROJECT. NONE OF THE IDEAS, DESIGNS, ARRANGEMENTS OR PLANS SHALL BE USED BY OR DISCLOSED TO ANY PERSON, FIRM, OR CORPORATION FOR ANY PURPOSE WHATSOEVER WITHOUT WRITTEN CONSENT OF A/C ARCHITECTS PC. WRITTEN DIMENSIONS ON THESE DRAWINGS SHALL HAVE PRECEDENCE OVER SCALE DIMENSIONS. CONTRACTORS SHALL VERIFY AND BE RESPONSIBLE FOR ALL DIMENSIONS AND CONDITIONS SHOWN BY THESE DRAWINGS. WARNING: REPRODUCTION HEREOF IS A CRIMINAL OFFENSE UNDER U.S.C. SEC. 306. UNAUTHORIZED DISCLOSURE MAY CONSTITUTE TRADE SECRET.

D

C

B

A

1

2

3

4

5

INTERIOR WALL TYPES

INTERIOR WALL TYPES

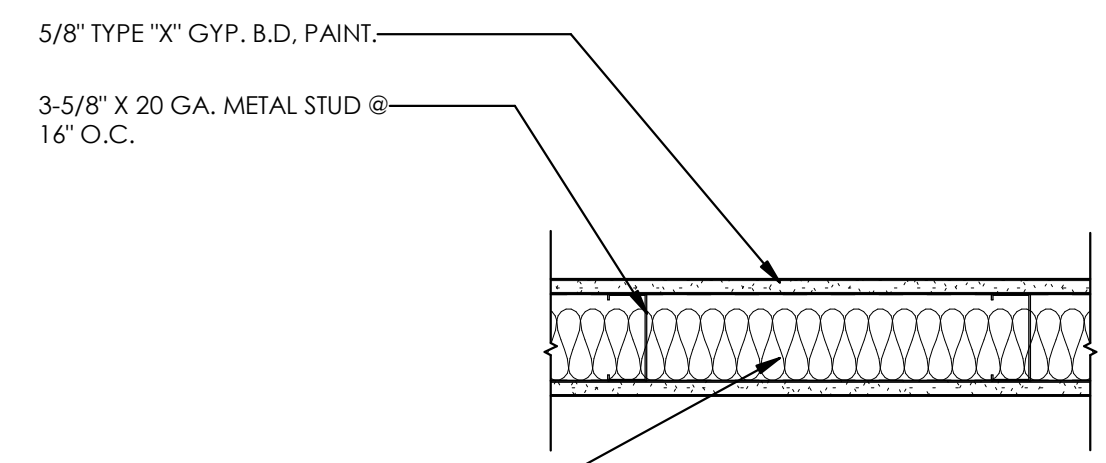

5/8" TYPE "X" GYP. B.D. PAINT.
 3-5/8" X 20 GA. METAL STUD @ 16" O.C.
 ACOUSTICAL BATT INSULATION, SEE SPECIFICATION.
 NOTE: WALL FRAMED TO DECK, BOTH SIDES OF GYP. B.D. TO DECK HVAC PLENUM

INT - ACOUS - MTL STUD 3 5/8" - GYP BD 12.6789 (h-ft²·°F)/BTU 9F

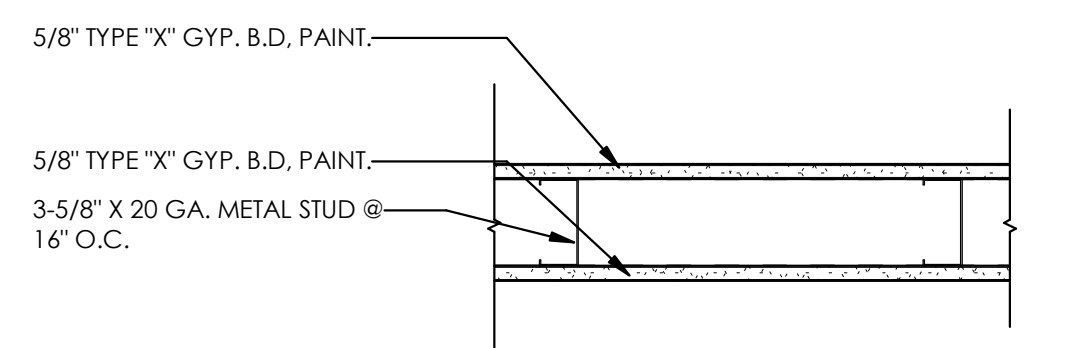

5/8" TYPE "X" GYP. B.D. PAINT.
 3-5/8" X 20 GA. METAL STUD @ 16" O.C.
 NOTE: EXTEND WALL & GYP BD. 6" MIN ABOVE ADJACENT CEILING HEIGHT, U.N.O. SEE TYPICAL WALL DETAILS.

INTERIOR - MTL STUD 3 5/8" - GYP BD 1.0704 (h-ft²·°F)/BTU 9B

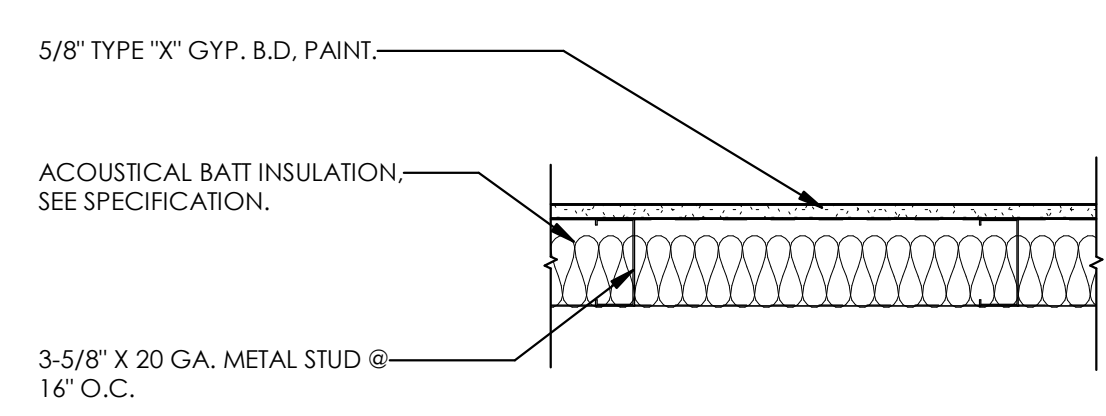

5/8" TYPE "X" GYP. B.D. PAINT.
 ACOUSTICAL BATT INSULATION, SEE SPECIFICATION.
 3-5/8" X 20 GA. METAL STUD @ 16" O.C.
 NOTE: WALL FRAMED TO DECK, BOTH SIDES OF GYP. B.D. TO DECK HVAC PLENUM

INT - ACOUS - MTL STUD 3 5/8" - GYP BD FURRING 11.6477 (h-ft²·°F)/BTU 9G

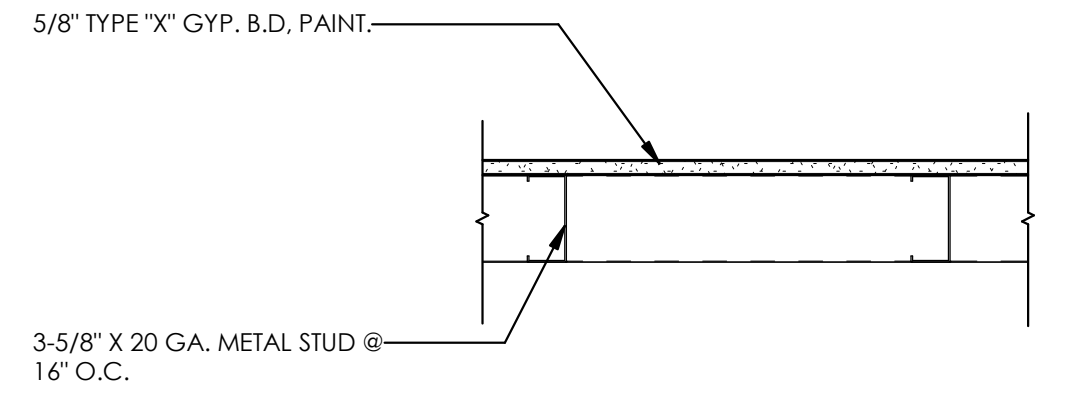

5/8" TYPE "X" GYP. B.D. PAINT.
 3-5/8" X 20 GA. METAL STUD @ 16" O.C.
 NOTE: EXTEND WALL & GYP BD. 6" MIN ABOVE ADJACENT CEILING HEIGHT, U.N.O. SEE TYPICAL WALL DETAILS.

INTERIOR - MTL STUD 3 5/8" - GYP BD FURRING 0.0392 (h-ft²·°F)/BTU 9D



703 east 1700 south
 salt lake city, utah 84105
 www.ajcarchitects.com



ARCHITECT / CONSULTANT

PROJECT DESCRIPTION
INTERMOUNTAIN HEALTHCARE WORLD TRADE CENTER LEVEL 19
 60 SOUTH TEMPLE, SALT LAKE CITY, UTAH 84111

AHJ STAMP

SHEET NAME:
ASSEMBLY TYPES

REVISIONS

MARK	DATE	DESCRIPTION
1	02/05/18	ADD#1

ISSUE DATE: 01/19/2018
 ISSUE TYPE: 100% CD
 DRAWN BY: JMK
 CHECKED BY: K. RIGBY
 PROJECT#: 1750

SHEET NUMBER:

AE010

1

2

3

4

5

2/15/2018 4:52:06 PM C:\Users\jheppler\Documents\1724 WTC_19_V17_CENTRAL_Heppler.rvt
 ALL IDEAS, DESIGNS, ARRANGEMENTS AND PLANS INDICATED OR REPRESENTED BY THESE DRAWINGS ARE OWNED BY AND THE PROPERTY OF AJC ARCHITECTS PC AND WERE CREATED, EVOLVED, AND DEVELOPED FOR USE ON AND IN CONNECTION WITH THE SPECIFIED PROJECT. NONE OF THE IDEAS, DESIGNS, ARRANGEMENTS OR PLANS SHALL BE USED BY OR DISCLOSED TO ANY PERSON, FIRM, OR CORPORATION FOR ANY PURPOSE WHATSOEVER WITHOUT WRITTEN CONSENT OF AJC ARCHITECTS PC. WRITTEN DIMENSIONS ON THESE DRAWINGS SHALL TAKE PRECEDENCE OVER SCALE DIMENSIONS. CONTRACTORS SHALL VERIFY AND BE RESPONSIBLE FOR ALL DIMENSIONS AND CONDITIONS SHOWN ON THE JOB AND THIS OFFICE MUST BE NOTIFIED OF ANY VARIATION FROM THE DIMENSIONS AND CONDITIONS SHOWN BY THESE DRAWINGS. WARNING: REPRODUCTION HEREOF IS A CRIMINAL OFFENSE UNDER U.S.C. SEC. 502. UNAUTHORIZED DISCLOSURE MAY CONSTITUTE TRADE SECRET.

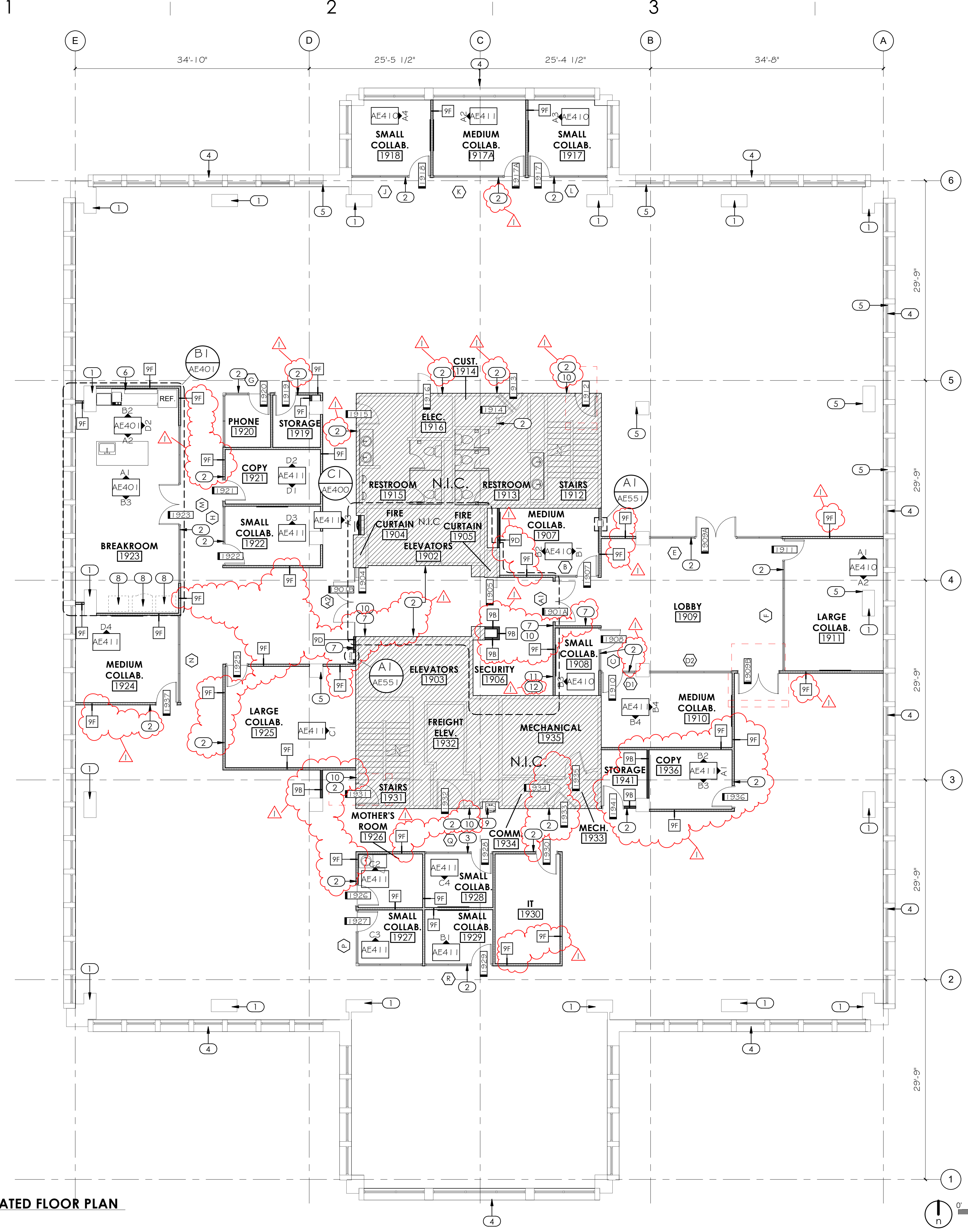

A1 LEVEL 19 - ANNOTATED FLOOR PLAN
1/8" = 1'-0"

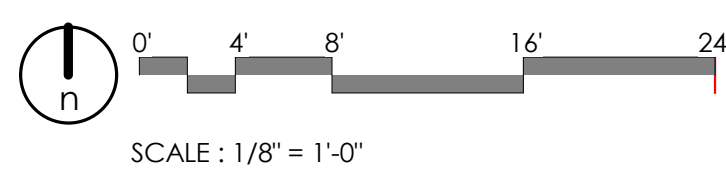

GENERAL NOTES AND LEGEND:

- SEE SHEET G1002 FOR GENERAL NOTES.
- SEE TITLE SHEET FOR DRAWING INDEX.
- DO NOT SCALE DRAWINGS.
- CONTRACTOR / SUBCONTRACTOR SHALL VERIFY ALL DIMENSIONS AND CONDITIONS BEFORE BEGINNING WORK, AND SHALL REPORT TO THE ARCHITECT ANY ERRORS, INCONSISTENCIES OR OMISSIONS BEFORE BEGINNING WORK. SEE GENERAL NOTES AND SPECIFICATIONS.
- SEE SHEET AEO07 FOR UL PENETRATIONS.
- SEE SHEET AE530 FOR TYPICAL WALL FRAMING DETAILS
- FIELD VERIFY ALL EXISTING DIMENSIONS.



703 east 1700 south
salt lake city, utah 84105
www.ajcarchitects.com



ARCHITECT / CONSULTANT

KEYED NOTES:

- 1 EXISTING RECTANGULAR COLUMN TO REMAIN. PROTECT.
- 2 SIGNAGE. SEE SIGNAGE SCHEDULE & TYPES.
- 3 FURNISHINGS
- 4 EXISTING EXTERIOR WALL.
- 5 PATCH AND REPAIR EXISTING WALL AS REQUIRED.
- 6 EXTENSION PANEL BETWEEN BASE CABINETS AND WALL TO SUPPORT 30 INCH DEEP COUNTERTOP. SEE CABINET DETAILS.
- 7 ADA AUTOMATIC DOOR OPENER.
- 8 VENDING MACHINE
- 9 DRINKING FOUNTAIN
- 10 CARD ACCESS CONTROL READER
- 11 EMERGENCY ALARM BUTTON. TO BE INSTALLED BELOW DESK. COORDINATE WITH FURN. SEE ELECTRICAL.
- 12 ADA AUTOMATIC DOOR OPENER. TO BE INSTALLED BELOW DESK. COORDINATE WITH FURN. SEE ELECTRICAL.

PROJECT DESCRIPTION
**INTERMOUNTAIN
 HEALTHCARE
 WORLD TRADE
 CENTER LEVEL 19**
 60 SOUTH TEMPLE, SALT LAKE CITY,
 UTAH 84111
 AHJ STAMP

SHEET NAME:
**LEVEL 19 - ANNOTATED
 FLOOR PLAN**

REVISIONS

MARK	DATE	DESCRIPTION
1	02/05/18	ADD#1

ISSUE DATE: 01/19/2018
 ISSUE TYPE: 100% CD
 DRAWN BY: JMK
 CHECKED BY: K. RIGBY
 PROJECT#: 1750

SHEET NUMBER:

AE101

C:\Users\jheppler\Documents\1724 WTC_19_117 CENTRAL_Hepler.mvt
 2/5/2018 5:35:42 PM
 ALL IDEAS, DESIGNS, ARRANGEMENTS AND PLANS INDICATED OR REPRESENTED BY THE DRAWING ARE OWNED BY AND THE PROPERTY OF A/C ARCHITECTS PC AND WERE CREATED, EVOLVED, AND DEVELOPED FOR USE ON AND IN CONNECTION WITH THE SPECIFIED PROJECT. NONE OF THE IDEAS, DESIGNS, ARRANGEMENTS OR PLANS SHALL BE USED BY OR DISCLOSED TO ANY PERSON, FIRM, OR CORPORATION FOR ANY PURPOSE WHATSOEVER WITHOUT WRITTEN CONSENT OF A/C ARCHITECTS PC. WRITERS DIMENSIONS ON THESE DRAWINGS SHALL TAKE PRECEDENCE OVER SCALE DIMENSIONS. CONTRACTORS SHALL VERIFY ALL DIMENSIONS AND CONDITIONS ON THE JOB AND THIS OFFICE MUST BE NOTIFIED OF ANY VARIATION FROM THE DIMENSIONS AND CONDITIONS SHOWN BY THESE DRAWINGS. WARNING: REPRODUCTION HEREOF IS A CRIMINAL OFFENSE UNDER U.S.C. SEC. 506. UNAUTHORIZED DISCLOSURE MAY CONSTITUTE TRADE SECRET.

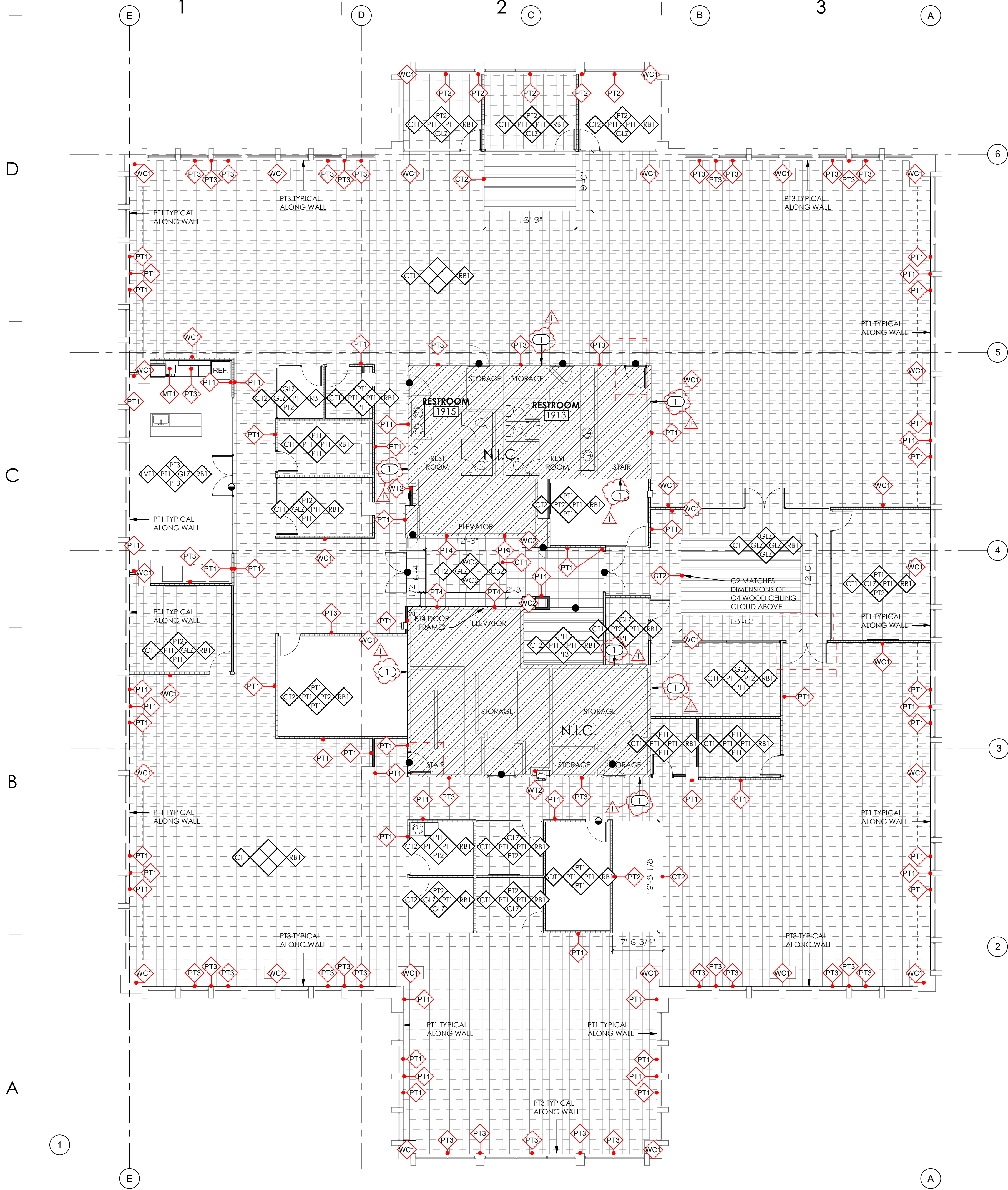

A1 LEVEL 19 - FINISH FLOOR PLAN
1/8" = 1'-0"

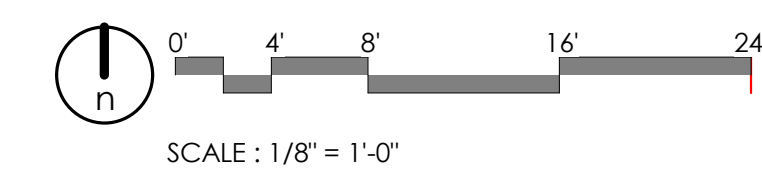

GENERAL NOTES AND LEGEND:

- SEE SHEET G1002 FOR GENERAL NOTES.
- SEE TITLE SHEET FOR DRAWING INDEX.
- DO NOT SCALE DRAWINGS.
- CONTRACTOR / SUBCONTRACTOR SHALL VERIFY ALL DIMENSIONS AND CONDITIONS BEFORE BEGINNING WORK, AND SHALL REPORT TO THE ARCHITECT ANY ERRORS, INCONSISTENCIES OR OMISSIONS BEFORE BEGINNING WORK. SEE GENERAL NOTES AND SPECIFICATIONS.

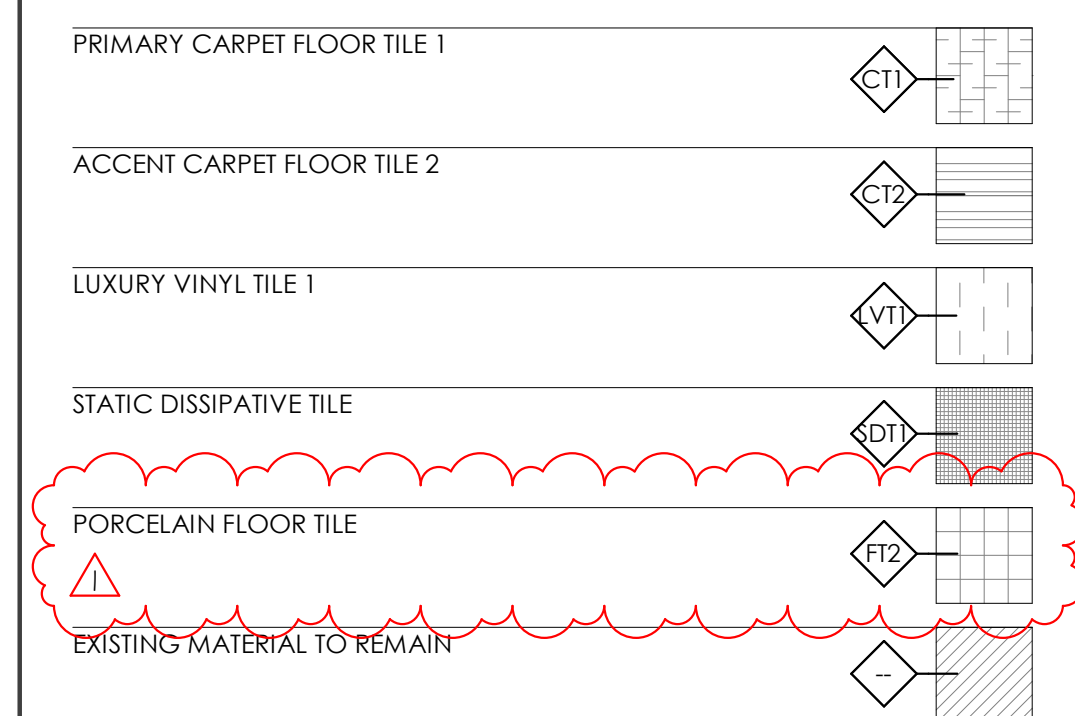

- WALL, FLOOR, BASE AND CEILING KEYNOTE: THIS SYMBOL WHEN ATTACHED TO A WALL SHALL INDICATE THIS FINISH FOR THE ENTIRE LENGTH OF WALL FROM ONE INTERSECTION TO THE NEXT AND NOT BE TERMINATED BY WINDOWS OR DOORS, U.N.O.
- SEE SHEET AE620 FOR FINISH LEGEND

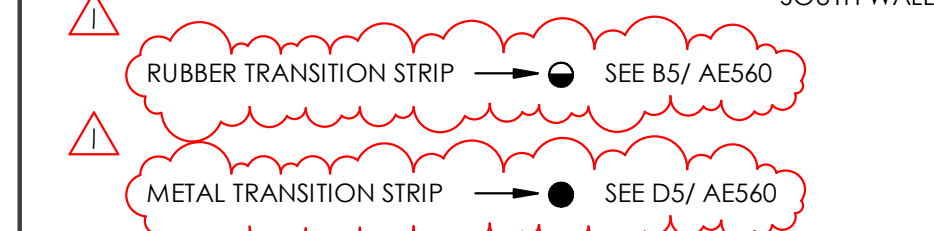

- RUBBER TRANSITION STRIP - SEE B5/ AE620
- METAL TRANSITION STRIP - SEE D5/ AE620
- FOR ALL WALL TILE GREATER THAN 12" IN LENGTH IN ANY DIRECTION, TILE SHALL BE INSTALLED RUNNING BOND WITH OFFSET NO GREATER THAN 1/3 THE LENGTH OF THE TILE.
- ALL TILE GROUT JOINTS TO BE NO LARGER THAN 1/8". U.N.O.
- FIELD VERIFY ALL DIMENSIONS BEFORE FABRICATION OF MILLWORK.
- COORDINATE ALL MILLWORK WITH APPLIANCES BEFORE FABRICATION.
- SEE INTERIOR ELEVATION SHEETS FOR ALL WALL TILE PATTERNS - COORDINATE PATTERN LAYOUTS WITH ARCHITECT PRIOR TO CUTTING AND PLACEMENT OF ANY & ALL TILE.
- PROVIDE A SMOOTH TRANSITION AT ALL CHANGES IN FLOOR MATERIAL - CONTRACTOR TO INSTALL ALL FLOOR FINISHES AT SAME LEVEL, DESPITE DIFFERENCES IN THICKNESS.
- ALL GYP. BD. CEILINGS SHALL BE PAINTED AS INDICATED IN FINISH SCHEDULE.
- EXPOSED GYP. BD. CEILINGS SHALL BE PAINTED - REFER TO FINISH PLANS, REFLECTED CEILING PLANS, & FINISH SCHEDULE FOR PAINT COLOR.
- RATED WALL CONDITIONS SHALL REMAIN 5/8" TYPE-X GYP. BOARD. GYP. BOARD, BOTH RATED AND NON-RATED, SHALL BE PAINTED WHERE EXPOSED - REFER TO FINISH SCHEDULE.
- PROVIDE SOLID BLOCKING/BACKING FOR ALL WALL MOUNTED ACCESSORIES.
- FOR ALL FINISH MATERIALS SEE FINISH LEGEND ON SHEET SHEET AE620
- FOR ACCESSORIES AND FIXTURES, SEE SCHEDULE ON SHEET AE620. COORDINATE ALL FIXTURES AND EQUIPMENT WITH MECHANICAL, PLUMBING, AND ELECTRICAL AS REQUIRED.
- ALL EXPOSED PIPES SHOULD BE WRAPPED IN A PVC INSULATION



703 east 1700 south
salt lake city, utah 84105
www.ajcarchitects.com



ARCHITECT / CONSULTANT

PROJECT DESCRIPTION
INTERMOUNTAIN HEALTHCARE WORLD TRADE CENTER LEVEL 19
 60 SOUTH TEMPLE, SALT LAKE CITY, UTAH 84111

AHJ STAMP

SHEET NAME:
LEVEL 19 - FINISH FLOOR PLAN

REVISIONS

MARK	DATE	DESCRIPTION
1	02/05/18	ADD#1

ISSUE DATE: 01/19/2018
 ISSUE TYPE: 100% CD
 DRAWN BY: JMK
 CHECKED BY: K. RIGBY
 PROJECT#: 1750

SHEET NUMBER:
AE120

2/15/2018 4:52:16 PM C:\Users\jheppler\Documents\1724 WTC_19 v17 CENTRAL_heppler.rvt
 ALL IDEAS, DESIGNS, ARRANGEMENTS AND PLANS INDICATED OR REPRESENTED BY THE DRAWINGS ARE OWNED BY AND THE PROPERTY OF A/C ARCHITECTS PC AND WERE CREATED, EVOLVED, AND DEVELOPED FOR USE ON AND IN CONNECTION WITH THE SPECIFIED PROJECT. NONE OF THE IDEAS, DESIGNS, ARRANGEMENTS OR PLANS SHALL BE USED BY OR DISCLOSED TO ANY PERSON, FIRM, OR CORPORATION FOR ANY PURPOSE WHATSOEVER WITHOUT WRITTEN CONSENT OF A/C ARCHITECTS PC. WRITTEN DIMENSIONS ON THESE DRAWINGS SHALL HAVE PRECEDENCE OVER SCALE DIMENSIONS. CONTRACTORS SHALL VERIFY ALL DIMENSIONS AND CONDITIONS ON THE JOB AND THIS OFFICE MUST BE NOTIFIED OF ANY VARIATION FROM THE DIMENSIONS AND CONDITIONS SHOWN BY THESE DRAWINGS. WARNING: REPRODUCTION HEREOF IS A CRIMINAL OFFENSE UNDER U.S.C. SEC. 106. UNAUTHORIZED DISCLOSURE MAY CONSTITUTE TRADE SECRET.

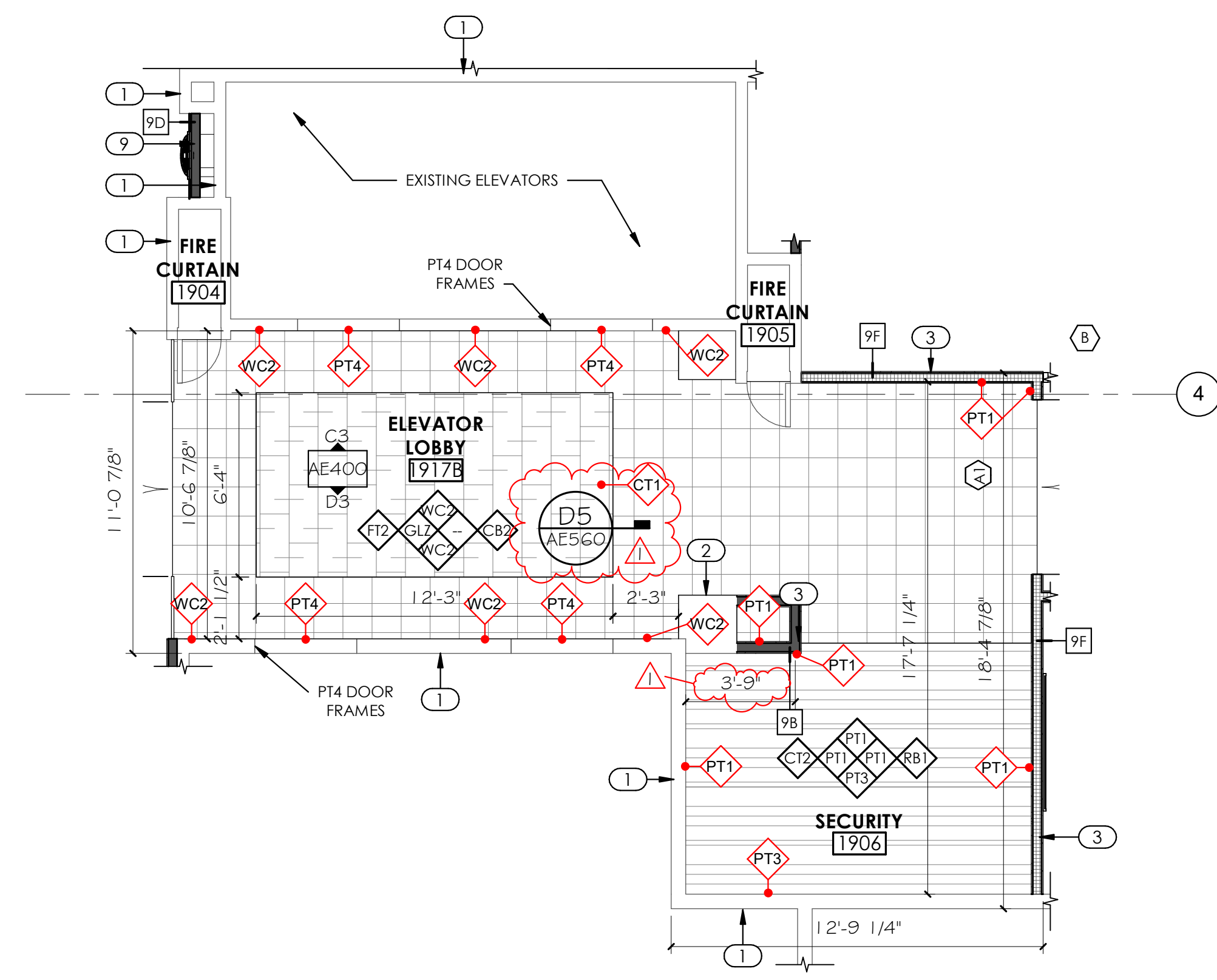

C1 ELEVATOR LOBBY 1917B & SECURITY 1906 - ENLARGED FLOOR PLANS
1/4" = 1'-0"

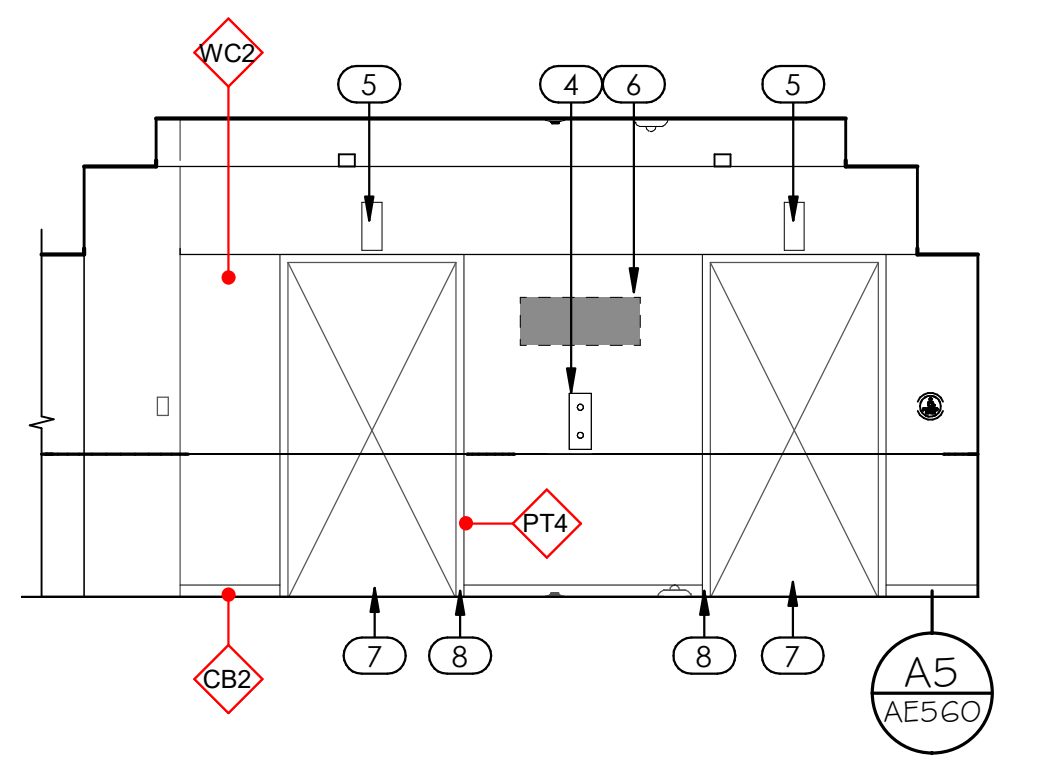

D3 ELEVATOR LOBBY 1917B - SOUTH
1/4" = 1'-0"

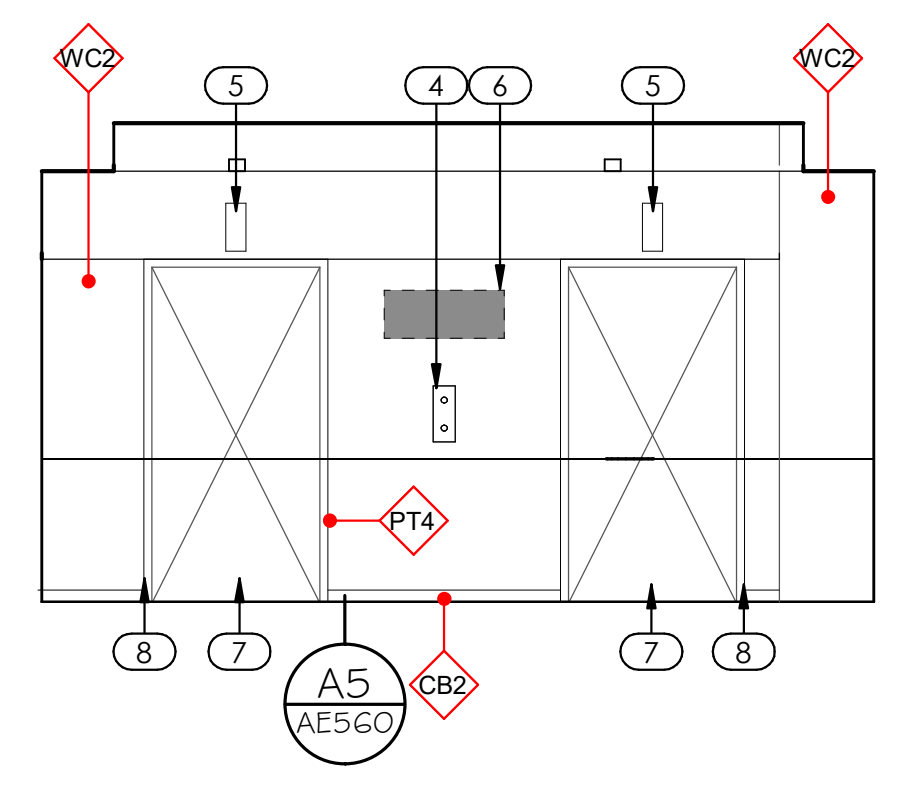

C3 ELEVATOR LOBBY 1917B - NORTH
1/4" = 1'-0"

GENERAL NOTES AND LEGEND:

- SEE SHEET G1002 FOR GENERAL NOTES.
- SEE TITLE SHEET FOR DRAWING INDEX.
- DO NOT SCALE DRAWINGS.
- CONTRACTOR / SUBCONTRACTOR SHALL VERIFY ALL DIMENSIONS AND CONDITIONS BEFORE BEGINNING WORK, AND SHALL REPORT TO THE ARCHITECT ANY ERRORS, INCONSISTENCIES OR OMISSIONS BEFORE BEGINNING WORK. SEE GENERAL NOTES AND SPECIFICATIONS.

FINISH LEGEND:

- WALL, FLOOR, BASE AND CEILING KEYNOTE: THIS SYMBOL, WHEN ATTACHED TO A WALL, SHALL INDICATE THIS FINISH FOR THE ENTIRE LENGTH OF WALL FROM ONE INTERSECTION TO THE NEXT AND NOT BE TERMINATED BY WINDOWS OR DOORS, U.N.O.
- SEE SHEET AE620 FOR FINISH LEGEND

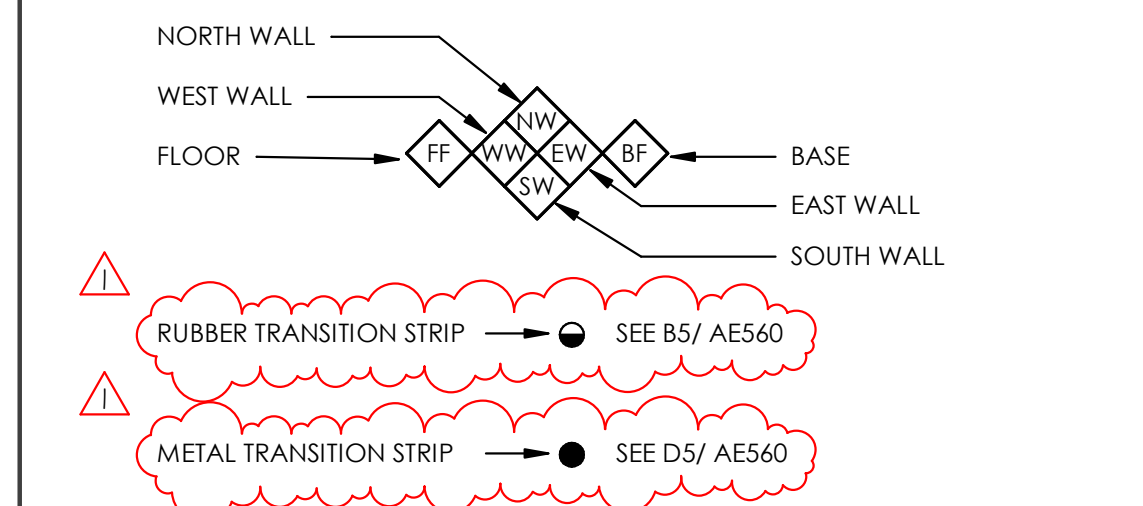

- FOR ALL WALL TILE GREATER THAN 12' IN LENGTH IN ANY DIRECTION, TILE SHALL BE INSTALLED RUNNING BOND WITH OFFSET NO GREATER THAN 1/3 THE LENGTH OF THE TILE.
- ALL TILE GROUT JOINTS TO BE NO LARGER THAN 1/8", U.N.O.
- FIELD VERIFY ALL DIMENSIONS BEFORE FABRICATION OF MILLWORK.
- COORDINATE ALL MILLWORK WITH APPLIANCES BEFORE FABRICATION.
- SEE INTERIOR ELEVATION SHEETS FOR ALL WALL TILE PATTERNS - COORDINATE PATTERN LAYOUTS WITH ARCHITECT PRIOR TO CUTTING AND PLACEMENT OF ANY & ALL TILE.
- PROVIDE A SMOOTH TRANSITION AT ALL CHANGES IN FLOOR MATERIAL - CONTRACTOR TO INSTALL ALL FLOOR FINISHES AT SAME LEVEL, DESPITE DIFFERENCES IN THICKNESS.
- ALL GYP. BD. CEILINGS SHALL BE PAINTED AS INDICATED IN FINISH SCHEDULE.
- EXPOSED GYP. BD. CEILINGS SHALL BE PAINTED - REFER TO FINISH PLANS, REFLECTED CEILING PLANS, & FINISH SCHEDULE FOR PAINT COLOR.
- RATED WALL CONDITIONS SHALL REMAIN 5/8" TYPE-X GYP. BOARD. GYP. BOARD, BOTH RATED AND NON-RATED, SHALL BE PAINTED WHERE EXPOSED - REFER TO FINISH SCHEDULE.
- PROVIDE SOLID BLOCKING/BACKING FOR ALL WALL MOUNTED ACCESSORIES.
- FOR ALL FINISH MATERIALS SEE FINISH LEGEND ON SHEET AE620
- FOR ACCESSORIES AND FIXTURES, SEE SCHEDULE ON SHEET AE620. COORDINATE ALL FIXTURES AND EQUIPMENT WITH MECHANICAL, PLUMBING, AND ELECTRICAL AS REQUIRED.
- ALL EXPOSED PIPES SHOULD BE WRAPPED IN A PVC INSULATION

KEYED NOTES:

1	EXISTING CONDITIONS
2	EXISTING RECTANGULAR COLUMN.
3	NEW CONSTRUCTION.
4	ELEVATOR CALL STATION.
5	ELEVATOR INDICATOR.
6	EXISTING SIGNAGE.
7	STAINLESS STEEL DOOR FACING.
8	STAINLESS STEEL WRAP.
9	WATER BOTTLE FILLER



703 east 1700 south
salt lake city, utah 84105
www.ajcarchitects.com



ARCHITECT / CONSULTANT

PROJECT DESCRIPTION
**INTERMOUNTAIN
HEALTHCARE
WORLD TRADE
CENTER LEVEL 19**
60 SOUTH TEMPLE, SALT LAKE CITY,
UTAH 84111

AHJ STAMP

SHEET NAME:
**ENLARGED ELEVATOR
LOBBY PLANS &
ELEVATIONS**

MARK	DATE	DESCRIPTION
1	02/05/18	ADD#1

ISSUE DATE: 01/19/2018
ISSUE TYPE: 100% CD
DRAWN BY: JMK
CHECKED BY: K. RIGBY
PROJECT#: 1750

SHEET NUMBER:

AE400

2/15/2018 4:52:18 PM C:\Users\jheppler\Documents\1724 WTC_19_V17_CENTRAL_heppler.rvt
 ALL IDEAS, DESIGNS, ARRANGEMENTS AND PLANS INDICATED OR REPRESENTED BY THE PROPERTY OF A/C ARCHITECTS PC AND WERE CREATED, EVOLVED AND DEVELOPED FOR USE ON AND IN CONNECTION WITH THE SPECIFIED PROJECT. NONE OF THE IDEAS, DESIGNS, ARRANGEMENTS OR PLANS SHALL BE USED BY OR DISCLOSED TO ANY PERSON, FIRM OR CORPORATION FOR ANY PURPOSE WHATSOEVER WITHOUT WRITTEN CONSENT OF A/C ARCHITECTS PC. WRITERS DIMENSIONS ON THESE DRAWINGS SHALL HAVE PRECEDENCE OVER SCALE DIMENSIONS. CONTRACTORS SHALL VERIFY AND BE RESPONSIBLE FOR ALL DIMENSIONS AND CONDITIONS ON THE JOB AND THIS OFFICE MUST BE NOTIFIED OF ANY VARIATION FROM THE DIMENSIONS AND CONDITIONS SHOWN BY THESE DRAWINGS. WARNING: REPRODUCTION HEREOF IS A CRIMINAL OFFENSE UNDER U.S.C. SEC. 502. UNAUTHORIZED DISCLOSURE MAY CONSTITUTE TRADE SECRET.

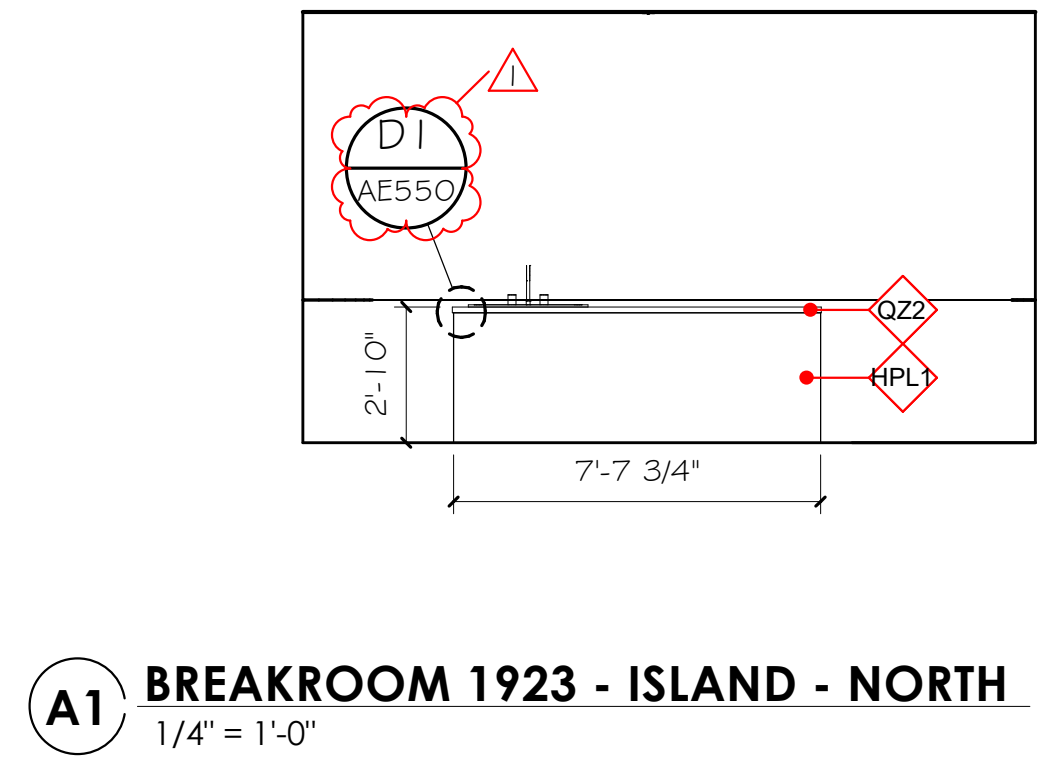

A1 BREAKROOM 1923 - ISLAND - NORTH
1/4" = 1'-0"

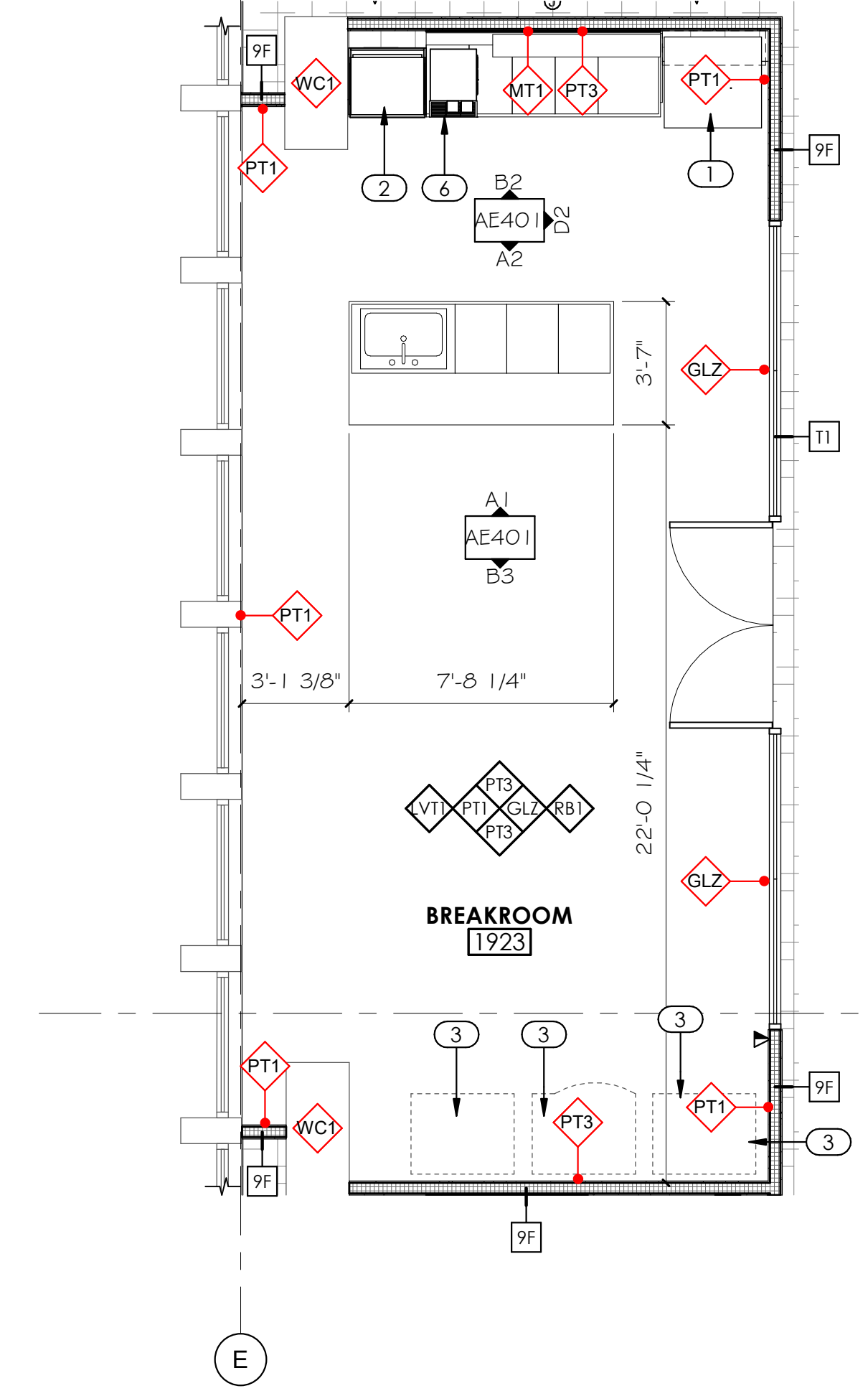

B1 BREAKROOM 1923 - ENLARGED FLOOR PLAN
1/4" = 1'-0"

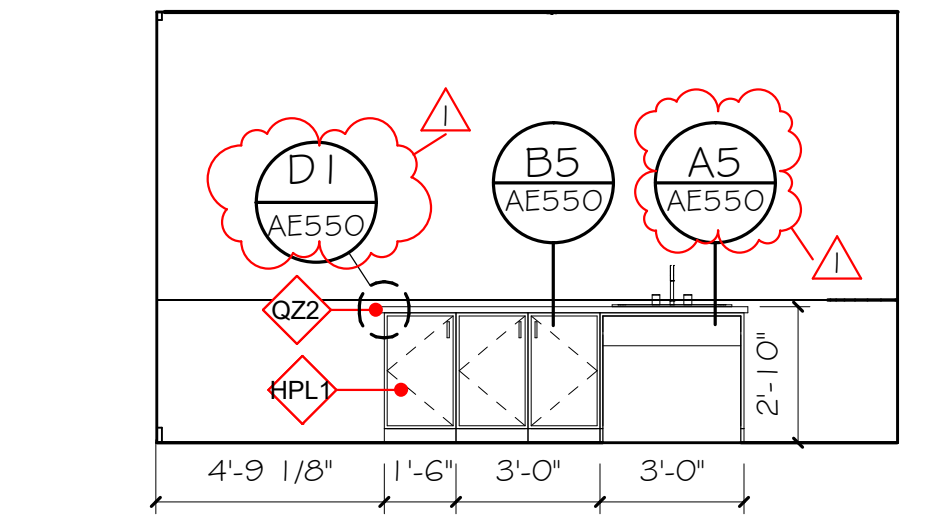

A2 BREAKROOM 1923 - ISLAND - SOUTH
1/4" = 1'-0"

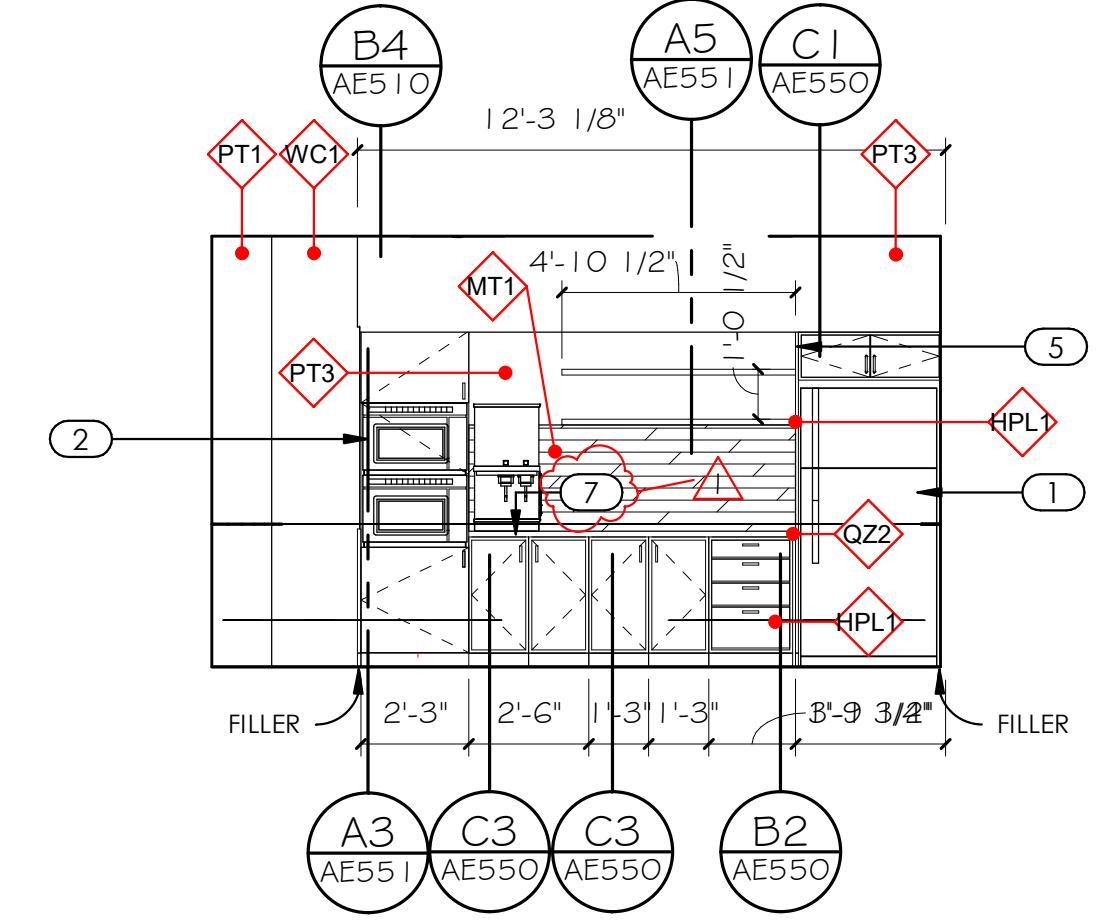

B2 BREAKROOM 1923 - NORTH
1/4" = 1'-0"

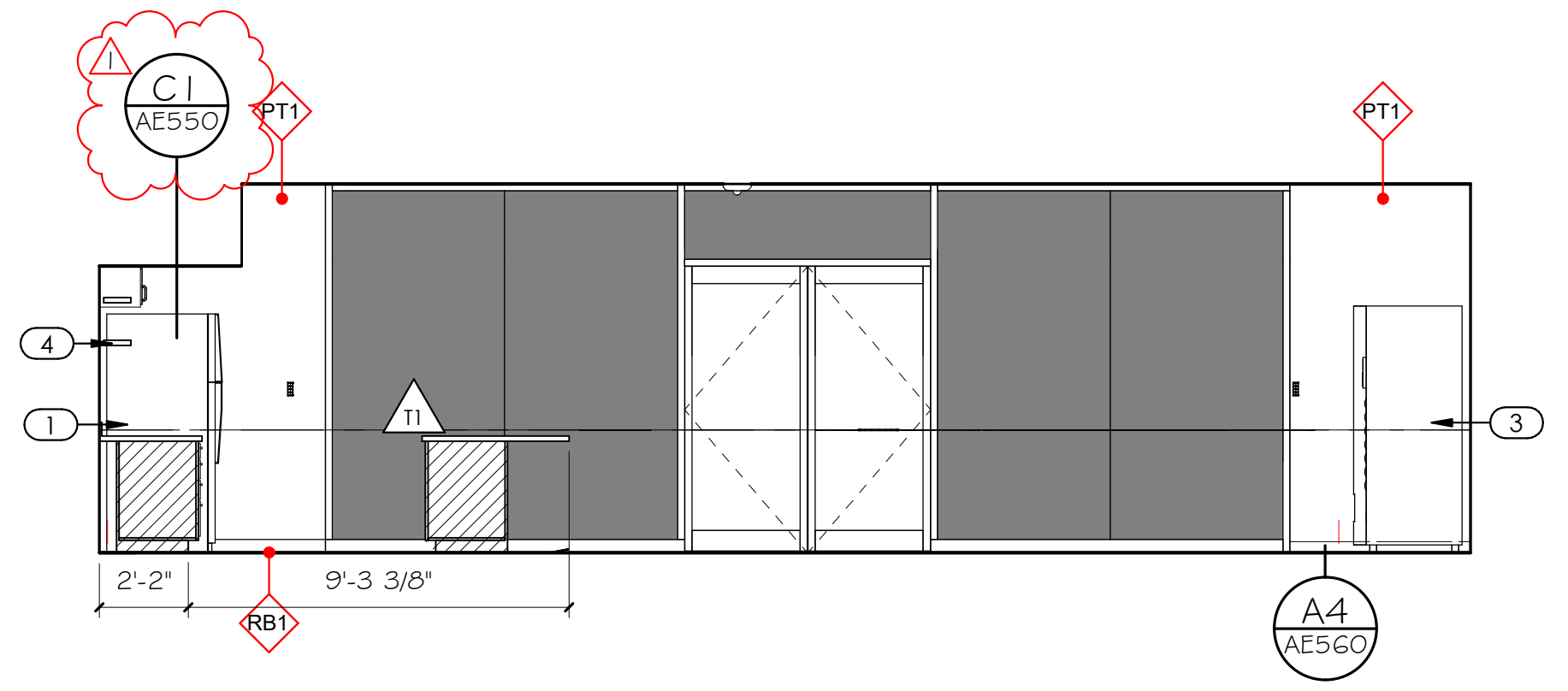

D2 BREAKROOM 1923 - EAST
1/4" = 1'-0"

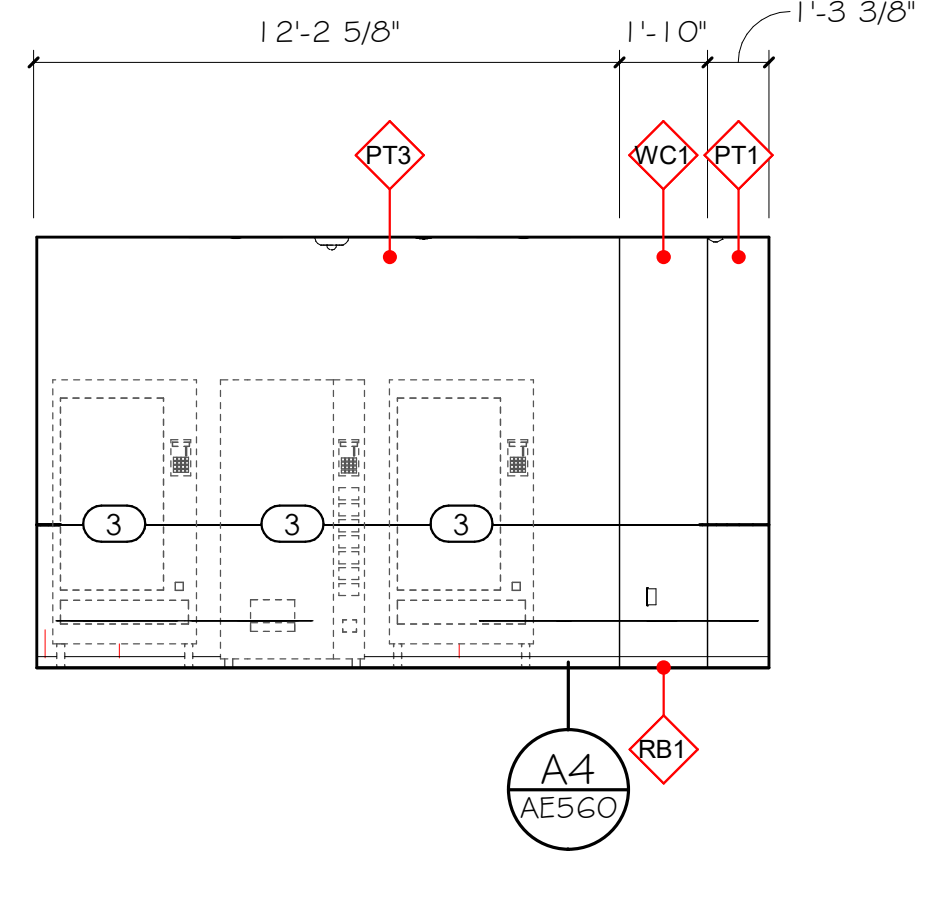

B3 BREAKROOM 1923 - SOUTH
1/4" = 1'-0"

GENERAL NOTES AND LEGEND:

- SEE SHEET G1002 FOR GENERAL NOTES.
- SEE TITLE SHEET FOR DRAWING INDEX.
- DO NOT SCALE DRAWINGS.
- CONTRACTOR / SUBCONTRACTOR SHALL VERIFY ALL DIMENSIONS AND CONDITIONS BEFORE BEGINNING WORK, AND SHALL REPORT TO THE ARCHITECT ANY ERRORS, INCONSISTENCIES OR OMISSIONS BEFORE BEGINNING WORK. SEE GENERAL NOTES AND SPECIFICATIONS.

FINISH LEGEND:

- WALL, FLOOR, BASE AND CEILING KEYNOTE: THIS SYMBOL, WHEN ATTACHED TO A WALL, SHALL INDICATE THIS FINISH FOR THE ENTIRE LENGTH OF WALL FROM ONE INTERSECTION TO THE NEXT AND NOT BE TERMINATED BY WINDOWS OR DOORS, U.N.O.
- SEE SHEET AE620 FOR FINISH LEGEND

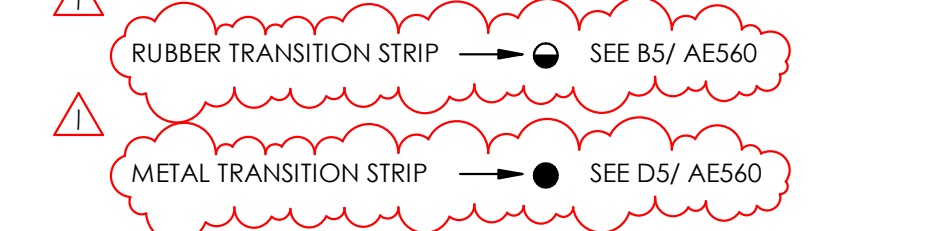

- FOR ALL WALL TILE GREATER THAN 12" IN LENGTH IN ANY DIRECTION, TILE SHALL BE INSTALLED RUNNING BOND WITH OFFSET NO GREATER THAN 1/3 THE LENGTH OF THE TILE.
- ALL TILE GROUT JOINTS TO BE NO LARGER THAN 1/8", U.N.O.
- FIELD VERIFY ALL DIMENSIONS BEFORE FABRICATION OF MILLWORK.
- COORDINATE ALL MILLWORK WITH APPLIANCES BEFORE FABRICATION.
- SEE INTERIOR ELEVATION SHEETS FOR ALL WALL TILE PATTERNS - COORDINATE PATTERN LAYOUTS WITH ARCHITECT PRIOR TO CUTTING AND PLACEMENT OF ANY & ALL TILE.
- PROVIDE A SMOOTH TRANSITION AT ALL CHANGES IN FLOOR MATERIAL - CONTRACTOR TO INSTALL ALL FLOOR FINISHES AT SAME LEVEL, DESPITE DIFFERENCES IN THICKNESS.
- ALL GYP. BD. CEILINGS SHALL BE PAINTED AS INDICATED IN FINISH SCHEDULE.
- EXPOSED GYP. BD. CEILINGS SHALL BE PAINTED - REFER TO FINISH PLANS, REFLECTED CEILING PLANS, & FINISH SCHEDULE FOR PAINT COLOR.
- RATED WALL CONDITIONS SHALL REMAIN 5/8" TYPE-X GYP. BOARD. GYP. BOARD, BOTH RATED AND NON-RATED, SHALL BE PAINTED WHERE EXPOSED - REFER TO FINISH SCHEDULE.
- PROVIDE SOLID BLOCKING/BACKING FOR ALL WALL MOUNTED ACCESSORIES.
- FOR ALL FINISH MATERIALS SEE FINISH LEGEND ON SHEET SHEET AE620
- FOR ACCESSORIES AND FIXTURES, SEE SCHEDULE ON SHEET AE620. COORDINATE ALL FIXTURES AND EQUIPMENT WITH MECHANICAL, PLUMBING, AND ELECTRICAL AS REQUIRED.
- ALL EXPOSED PIPES SHOULD BE WRAPPED IN A PVC INSULATION

KEYED NOTES:

- REFRIGERATOR.
- MICROWAVE.
- VENDING MACHINE
- FLOATING SHELVES. SEE MILLWORK DETAILS.
- AT EXPOSED SIDE PROVIDE FILLER PANEL TO MATCH CABINET.
- DRAIN PAN REQUIRED.
- COUNTERTOP MOUNTED DRIP PAN, 28"X26" STAINLESS STEEL



703 east 1700 south
salt lake city, utah 84105
www.ajcarchitects.com



ARCHITECT / CONSULTANT

PROJECT DESCRIPTION
**INTERMOUNTAIN
HEALTHCARE
WORLD TRADE
CENTER LEVEL 19**
60 SOUTH TEMPLE, SALT LAKE CITY,
UTAH 84111

AHJ STAMP

SHEET NAME:
**ENLARGED KITCHEN
PLANS & ELEVATIONS**

REVISIONS

MARK	DATE	DESCRIPTION
1	02/05/18	ADD#1

ISSUE DATE: 01/19/2018
ISSUE TYPE: 100% CD
DRAWN BY: JMK
CHECKED BY: K. RIGBY
PROJECT#: 1750

SHEET NUMBER:

AE401

2/5/2018 4:52:26 PM C:\Users\jheppler\Documents\1724 WTC_19 v17 CENTRAL_heppler.rvt
 ALL IDEAS, DESIGNS, ARRANGEMENTS AND PLANS INDICATED OR REPRESENTED BY THE DRAWING ARE OWNED BY AND THE PROPERTY OF AJC ARCHITECTS PC AND WERE CREATED, EVOLVED, AND DEVELOPED FOR USE ON AND IN CONNECTION WITH THE SPECIFIED PROJECT. NONE OF THE IDEAS, DESIGNS, ARRANGEMENTS OR PLANS SHALL BE USED BY OR DISCLOSED TO ANY PERSON, FIRM, OR CORPORATION FOR ANY PURPOSE WHATSOEVER WITHOUT WRITTEN CONSENT OF AJC ARCHITECTS PC. WRITTEN DIMENSIONS ON THESE DRAWINGS SHALL HAVE PRECEDENCE OVER SCALE DIMENSIONS. CONTRACTORS SHALL VERIFY AND BE RESPONSIBLE FOR ALL DIMENSIONS AND CONDITIONS SHOWN BY THESE DRAWINGS. WARNING: REPRODUCTION HEREOF IS A CRIMINAL OFFENSE UNDER U.S.C. SEC. 502. UNAUTHORIZED DISCLOSURE MAY CONSTITUTE TRADE SECRET.

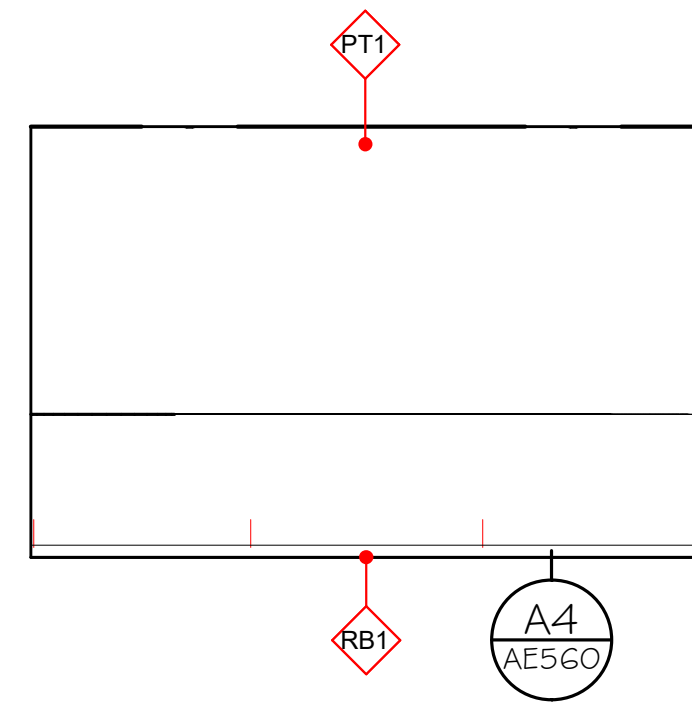

D1 COPY ROOM 1921 - SOUTH
1/4" = 1'-0"

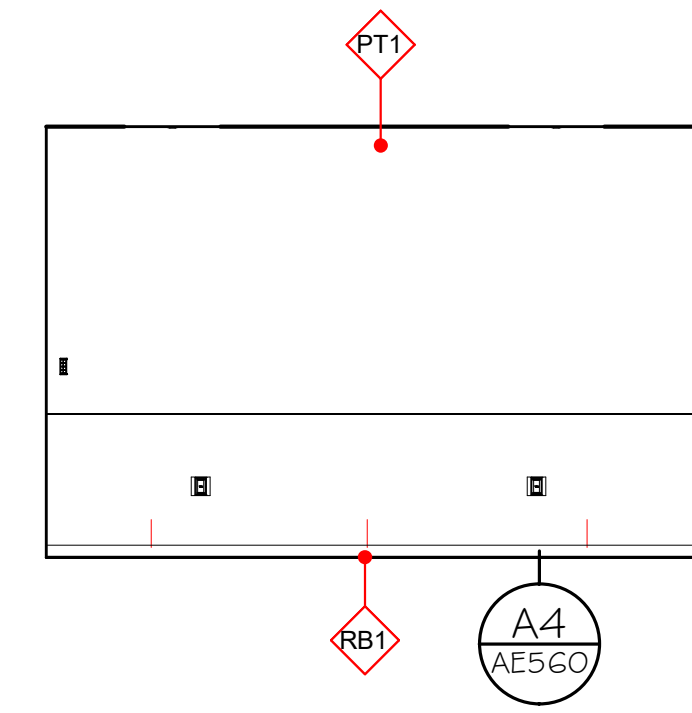

D2 COPY ROOM 1921 - NORTH
1/4" = 1'-0"

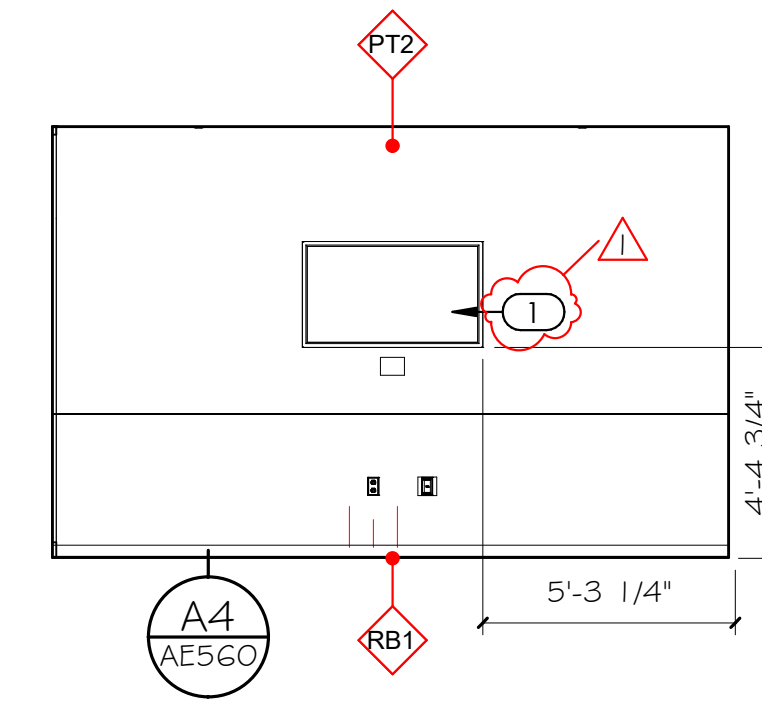

D3 SMALL COLLAB. 1922 - NORTH
1/4" = 1'-0"

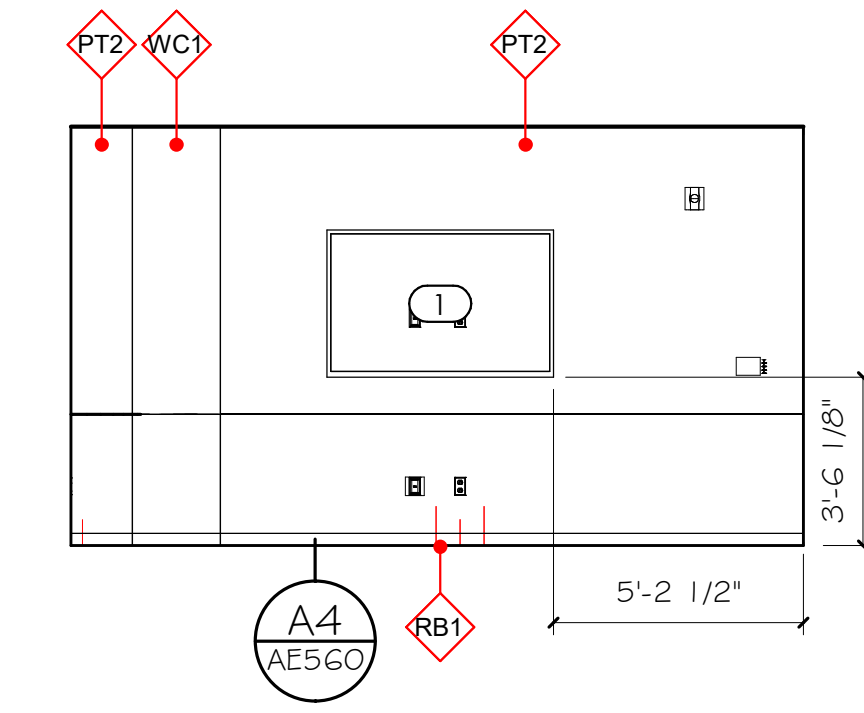

D4 MEDIUM COLLAB. 1924 - NORTH
1/4" = 1'-0"

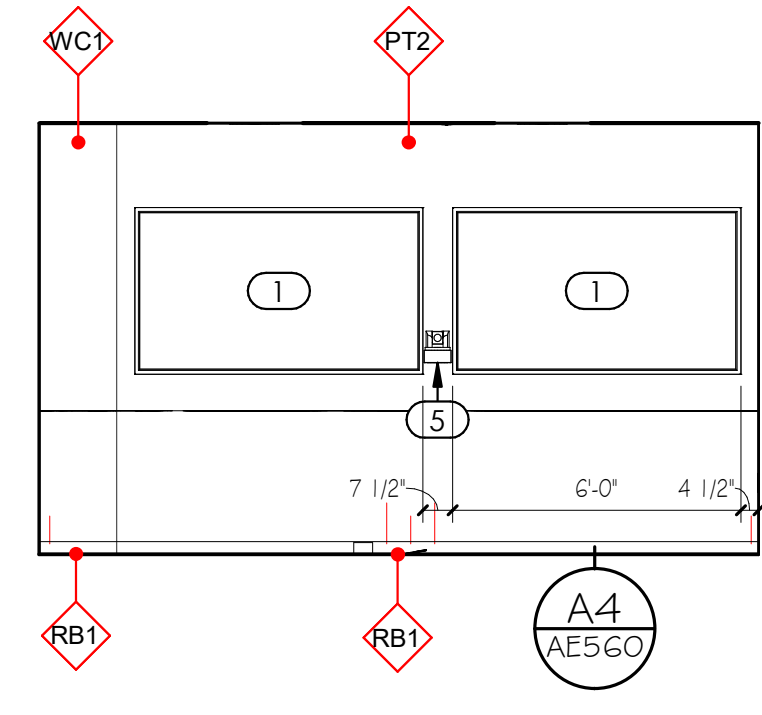

C1 LARGE COLLAB. 1925 - EAST
1/4" = 1'-0"

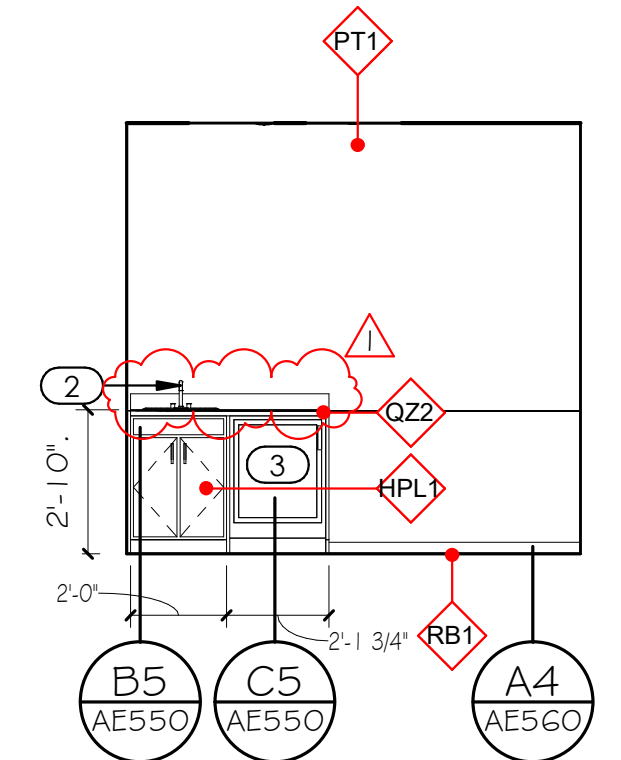

C2 MOTHER'S ROOM 1926 - NORTH
1/4" = 1'-0"

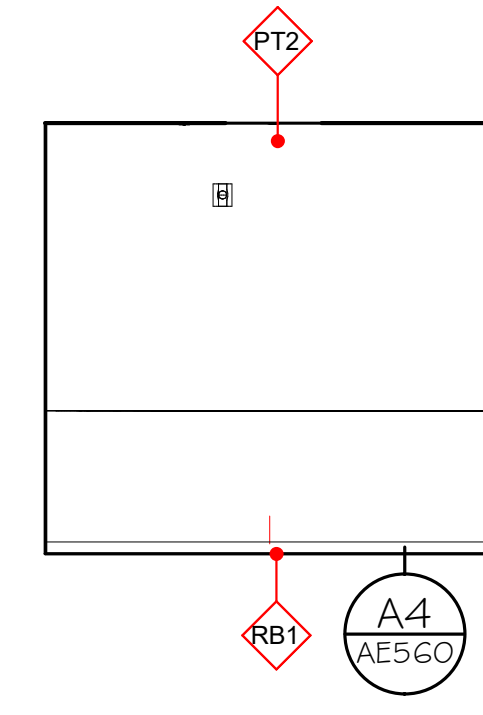

C3 SMALL COLLAB. 1927 - NORTH
1/4" = 1'-0"

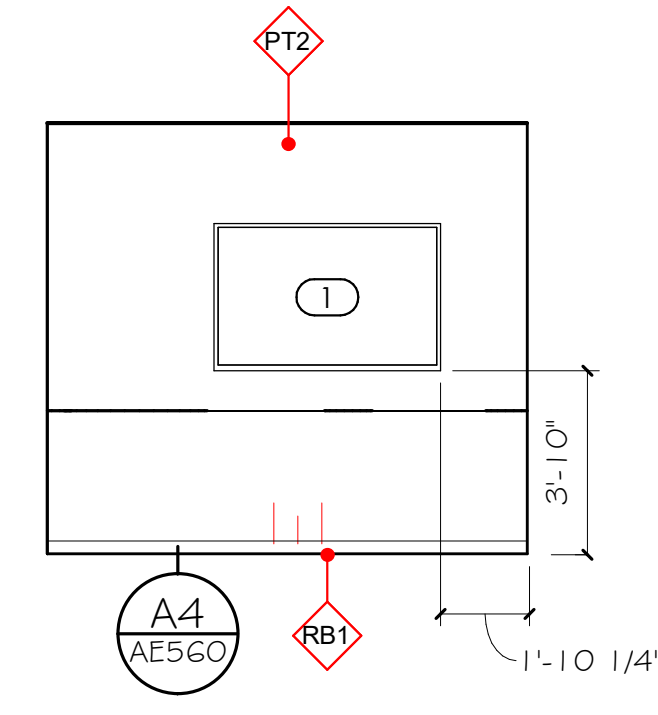

C4 SMALL COLLAB 1928 - SOUTH
1/4" = 1'-0"

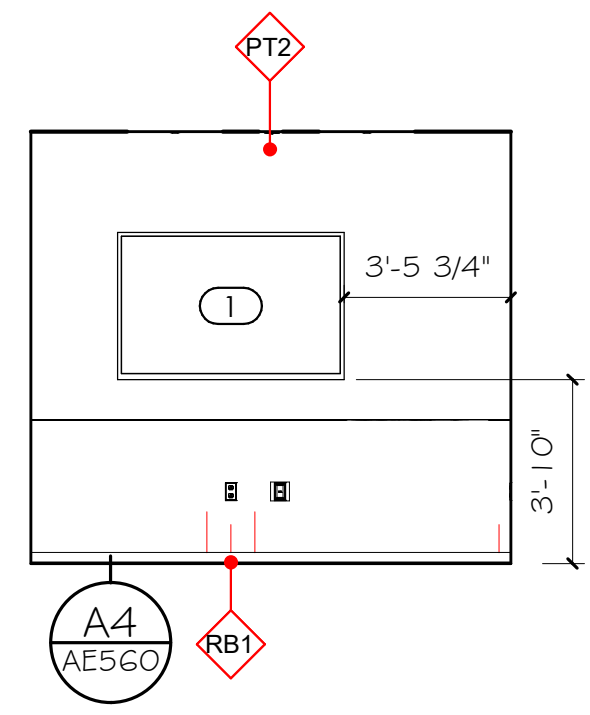

B1 SMALL COLLAB 1929 - NORTH
1/4" = 1'-0"

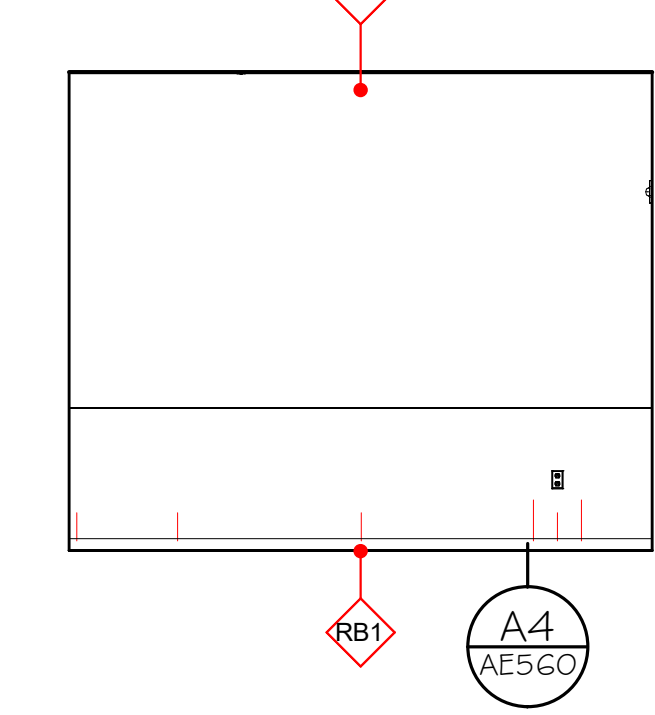

B2 COPY ROOM 1936 - NORTH
1/4" = 1'-0"

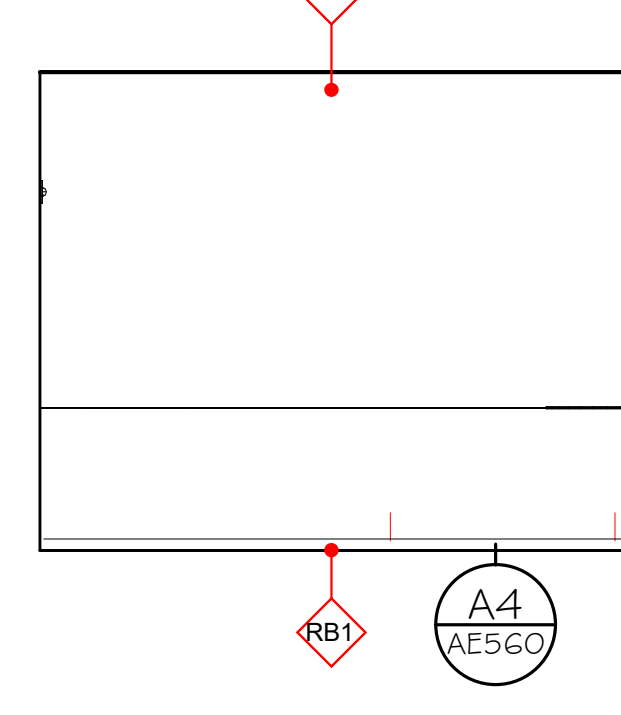

B3 COPY ROOM 1936 - SOUTH
1/4" = 1'-0"

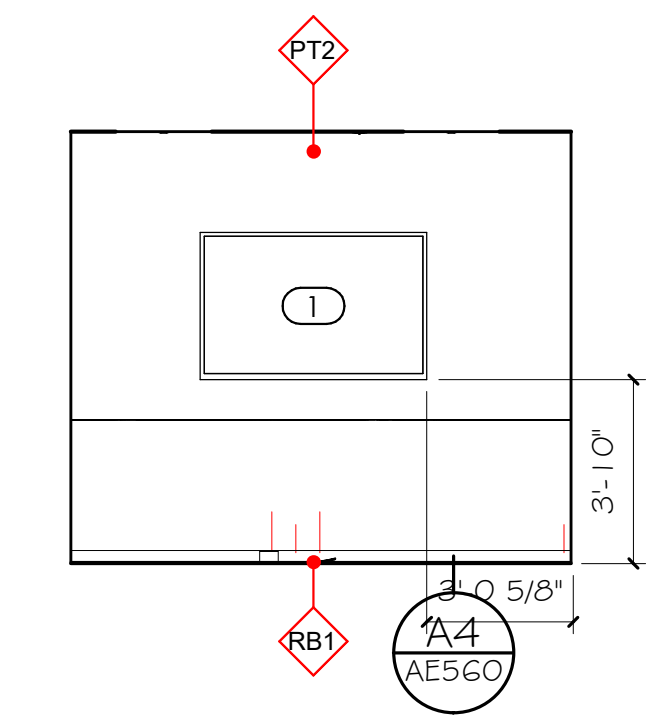

B4 MED. COLLAB. 1910 - EAST
1/4" = 1'-0"

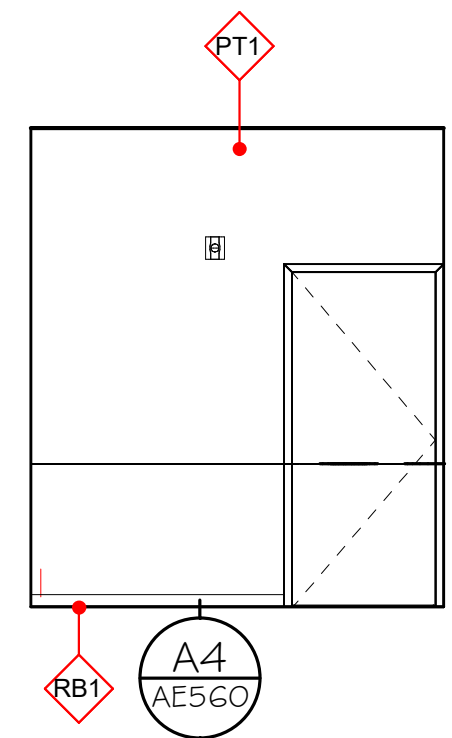

A1 COPY ROOM 1936 - EAST
1/4" = 1'-0"

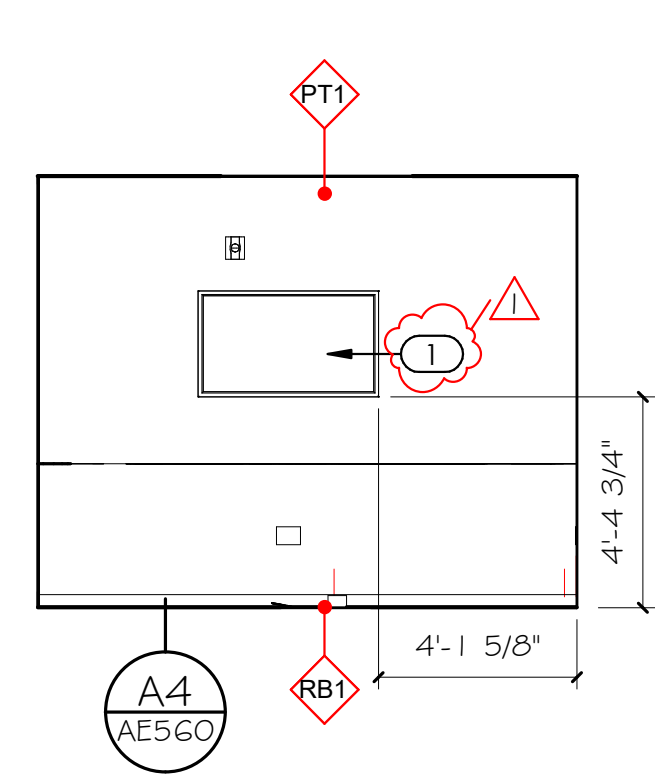

A2 MEDIUM COLLAB 1917A - WEST
1/4" = 1'-0"

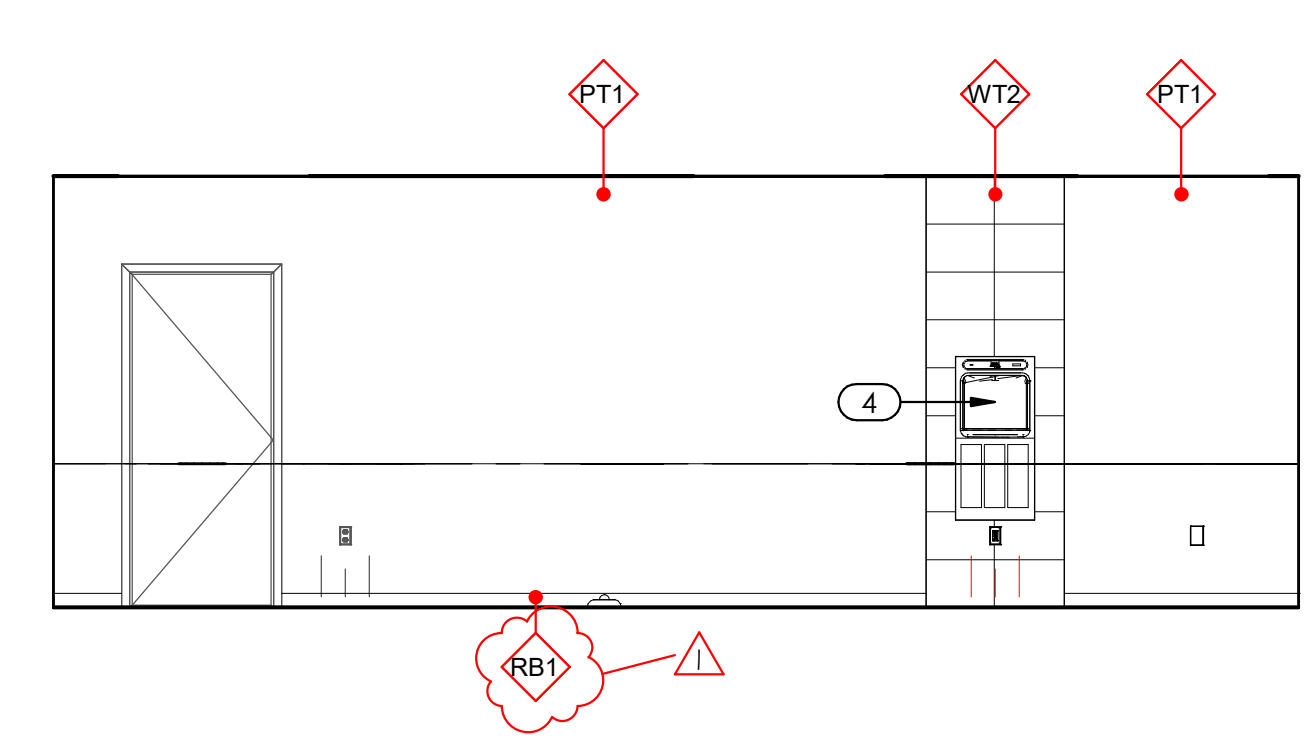

A3 SINGLE DRINKING FOUNTAIN - EAST
1/4" = 1'-0"

GENERAL NOTES AND LEGEND:

- SEE SHEET G1002 FOR GENERAL NOTES.
- SEE TITLE SHEET FOR DRAWING INDEX.
- DO NOT SCALE DRAWINGS.
- CONTRACTOR / SUBCONTRACTOR SHALL VERIFY ALL DIMENSIONS AND CONDITIONS BEFORE BEGINNING WORK, AND SHALL REPORT TO THE ARCHITECT ANY ERRORS, INCONSISTENCIES OR OMISSIONS BEFORE BEGINNING WORK. SEE GENERAL NOTES AND SPECIFICATIONS.

KEYED NOTES:

- 1 WALL MOUNTED MONITOR. PROVIDE SOLID BLOCKING/BACKING IN WALLS FOR ANCHORING. SEE ELECTRICAL.
- 2 SINK AND FAUCET. SEE PLUMBING DRAWINGS.
- 3 UNDERCOUNTER REF./FREEZER. SEE PLUMBING DRAWINGS
- 4 WATER BOTTLE FILLER
- 5 WALL MOUNTED VIDEO CONFERENCING CAMERA

WALL, FLOOR, BASE AND CEILING KEYNOTE: THIS SYMBOL, WHEN ATTACHED TO A WALL, SHALL INDICATE THIS FINISH FOR THE ENTIRE LENGTH OF WALL FROM ONE INTERSECTION TO THE NEXT AND NOT BE TERMINATED BY WINDOWS OR DOORS, U.N.O.

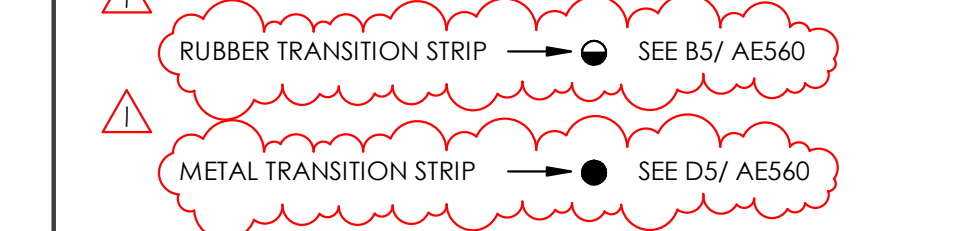
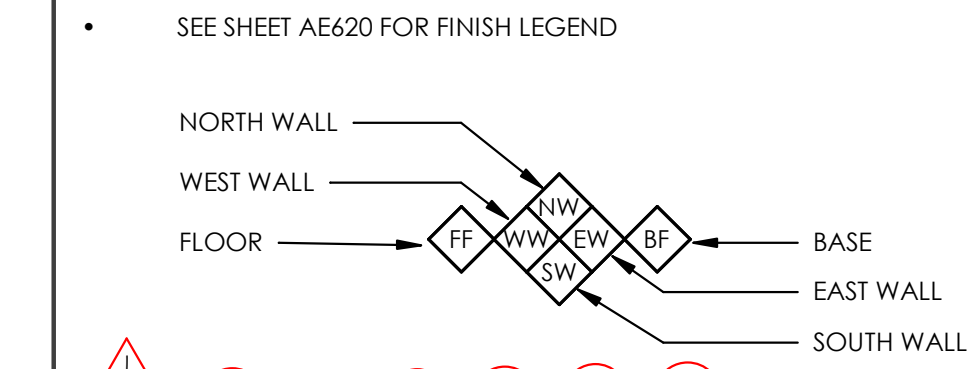

- FOR ALL WALL TILE GREATER THAN 12" IN LENGTH IN ANY DIRECTION, TILE SHALL BE INSTALLED RUNNING BOND WITH OFFSET NO GREATER THAN 1/3 THE LENGTH OF THE TILE.
- ALL TILE GROUT JOINTS TO BE NO LARGER THAN 1/8", U.N.O.
- FIELD VERIFY ALL DIMENSIONS BEFORE FABRICATION OF MILLWORK.
- COORDINATE ALL MILLWORK WITH APPLIANCES BEFORE FABRICATION.
- SEE INTERIOR ELEVATION SHEETS FOR ALL WALL TILE PATTERNS - COORDINATE PATTERN LAYOUTS WITH ARCHITECT PRIOR TO CUTTING AND PLACEMENT OF ANY & ALL TILE.
- PROVIDE A SMOOTH TRANSITION AT ALL CHANGES IN FLOOR MATERIAL - CONTRACTOR TO INSTALL ALL FLOOR FINISHES AT SAME LEVEL, DESPITE DIFFERENCES IN THICKNESS.
- ALL GYP. BD. CEILINGS SHALL BE PAINTED AS INDICATED IN FINISH SCHEDULE.
- EXPOSED GYP. BD. CEILINGS SHALL BE PAINTED - REFER TO FINISH PLANS, REFLECTED CEILING PLANS, & FINISH SCHEDULE FOR PAINT COLOR.
- RATED WALL CONDITIONS SHALL REMAIN 5/8" TYPE-X GYP. BOARD. GYP. BOARD, BOTH RATED AND NON-RATED, SHALL BE PAINTED WHERE EXPOSED - REFER TO FINISH SCHEDULE.
- PROVIDE SOLID BLOCKING/BACKING FOR ALL WALL MOUNTED ACCESSORIES.
- FOR ALL FINISH MATERIALS SEE FINISH LEGEND ON SHEET SHEET AE620
- FOR ACCESSORIES AND FIXTURES, SEE SCHEDULE ON SHEET AE620. COORDINATE ALL FIXTURES AND EQUIPMENT WITH MECHANICAL, PLUMBING, AND ELECTRICAL AS REQUIRED.
- ALL EXPOSED PIPES SHOULD BE WRAPPED IN A PVC INSULATION



703 east 1700 south
salt lake city, utah 84105
www.ajcarchitects.com



ARCHITECT / CONSULTANT

PROJECT DESCRIPTION
INTERMOUNTAIN HEALTHCARE WORLD TRADE CENTER LEVEL 19
60 SOUTH TEMPLE, SALT LAKE CITY, UTAH 84111

AHJ STAMP

SHEET NAME:
INTERIOR ELEVATIONS

REVISIONS	MARK	DATE	DESCRIPTION
1		02/05/18	ADD#1

ISSUE DATE: 01/19/2018
ISSUE TYPE: 100% CD
DRAWN BY: JMK
CHECKED BY: K. RIGBY
PROJECT#: 1750

SHEET NUMBER:

AE411

2/5/2018 4:52:27 PM C:\Users\jheppler\Documents\1724 WTC_19\17 CENTRAL_heppler.rvt
 ALL IDEAS, DESIGNS, ARRANGEMENTS AND PLANS INDICATED OR REPRESENTED BY THESE DRAWINGS ARE OWNED BY AND THE PROPERTY OF A/C ARCHITECTS PC AND WERE CREATED, EVOLVED AND DEVELOPED FOR USE ON AND IN CONNECTION WITH THE SPECIFIED PROJECT. NONE OF THE IDEAS, DESIGNS, ARRANGEMENTS OR PLANS SHALL BE USED BY OR DISCLOSED TO ANY PERSON, FIRM, OR CORPORATION FOR ANY PURPOSE WHATSOEVER WITHOUT WRITTEN CONSENT OF A/C ARCHITECTS PC. WRITTEN DIMENSIONS ON THESE DRAWINGS SHALL TAKE PRECEDENCE OVER SCALE DIMENSIONS. CONTRACTORS SHALL HAVE PRECEDENCE OVER SCALE DIMENSIONS. CONTRACTORS SHALL BE RESPONSIBLE FOR ALL DIMENSIONS AND CONDITIONS SHOWN BY THESE DRAWINGS. WARNING: REPRODUCTION HEREOF IS A CRIMINAL OFFENSE UNDER 18 U.S.C. SEC. 506. UNAUTHORIZED DISCLOSURE MAY CONSTITUTE TRADE SECRET.

D

C

B

A

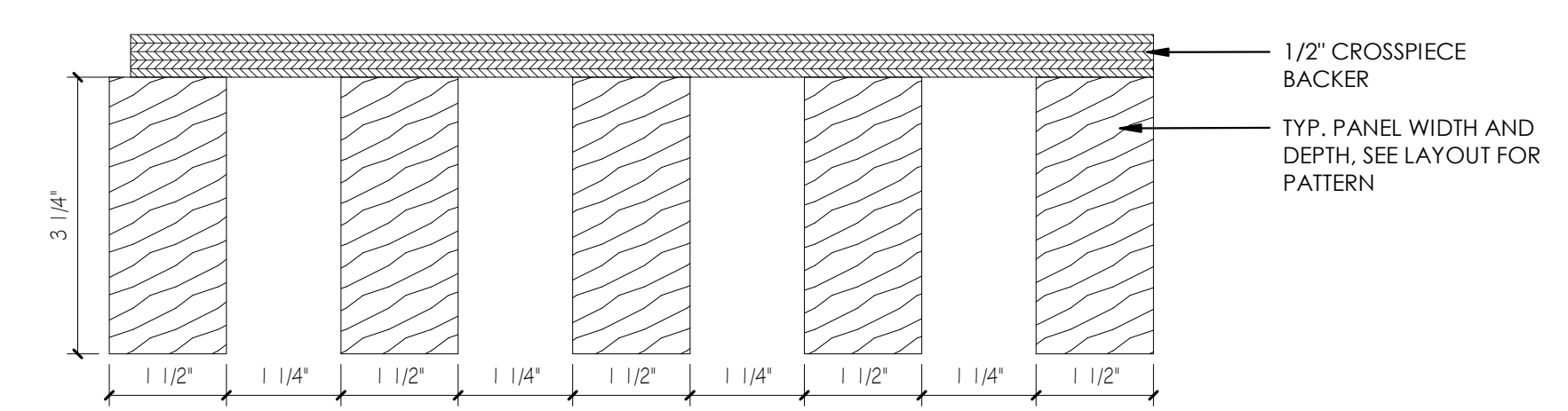

B1 WOOD GRILLE PANEL DETAIL
6" = 1'-0"



C4 CEILING - GYP. SOFFIT TO GYP.
3" = 1'-0"

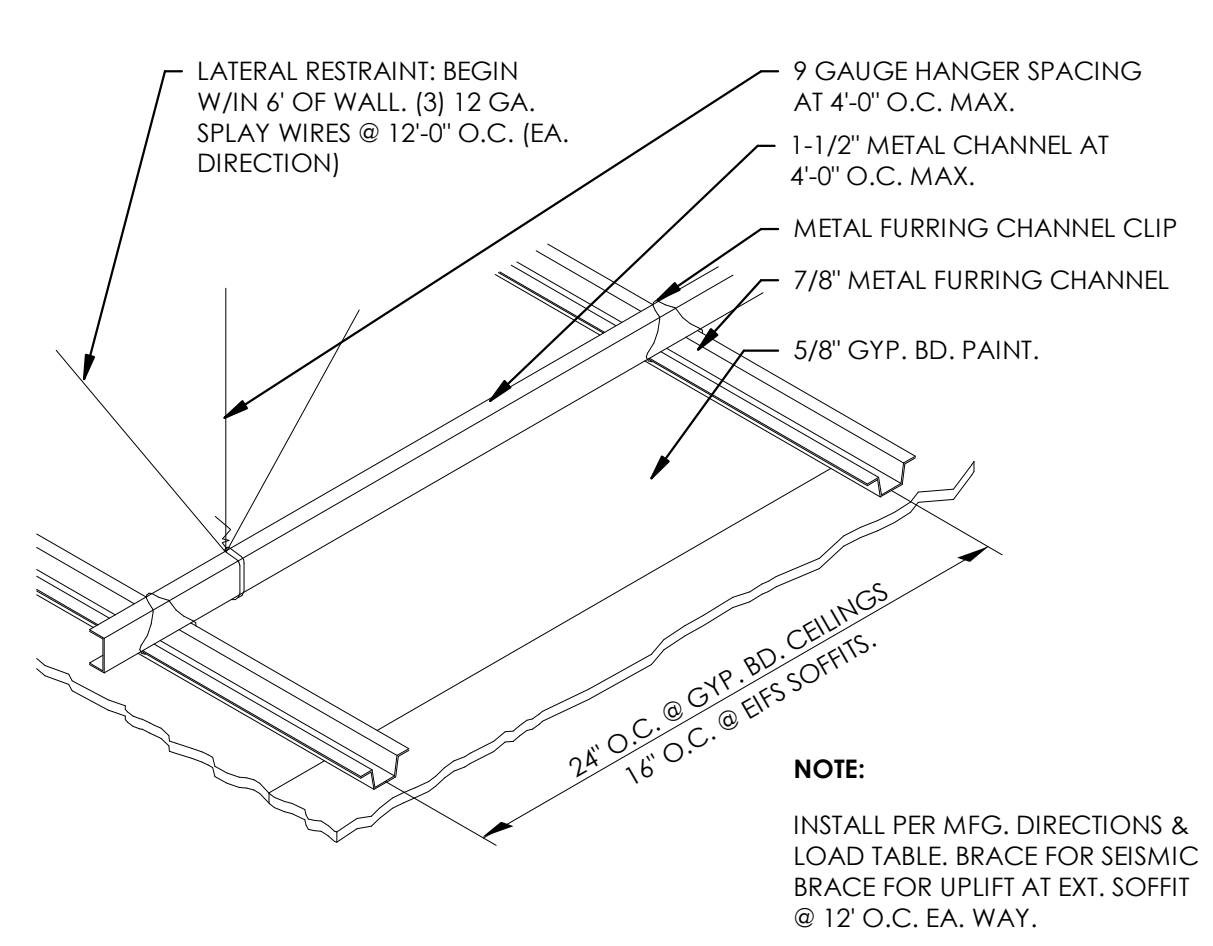

D5 ALT. SUSPENDED CEILING DETAIL
3" = 1'-0"

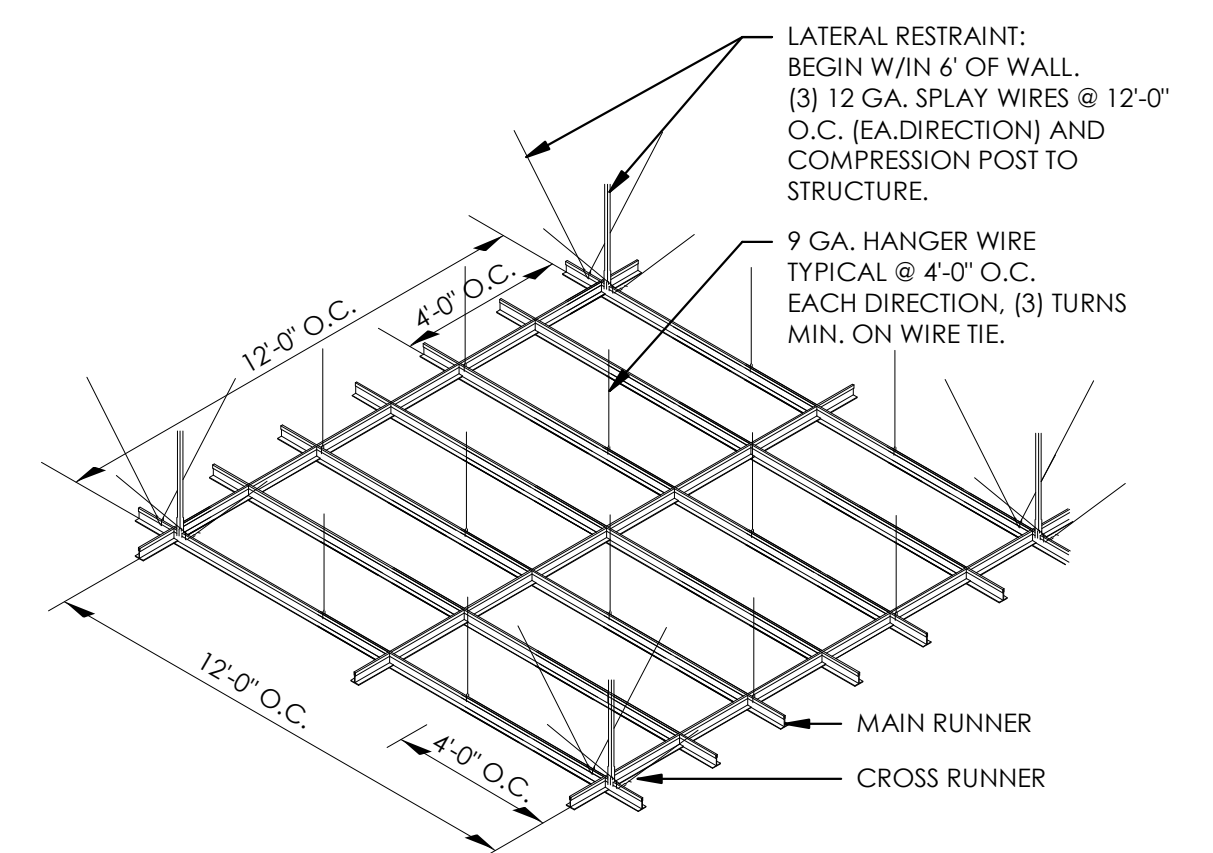

C5 2' x 4' SUSPENDED CEILING BRACING
3" = 1'-0"

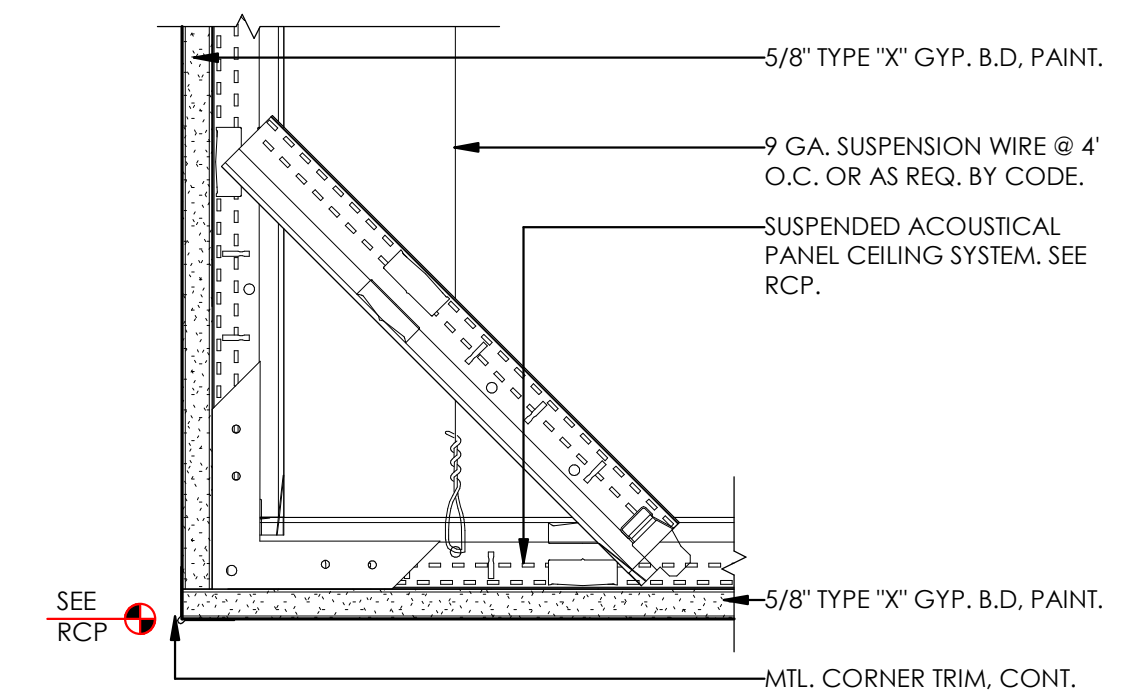

B4 CEILING - GYP. SOFFIT
3" = 1'-0"

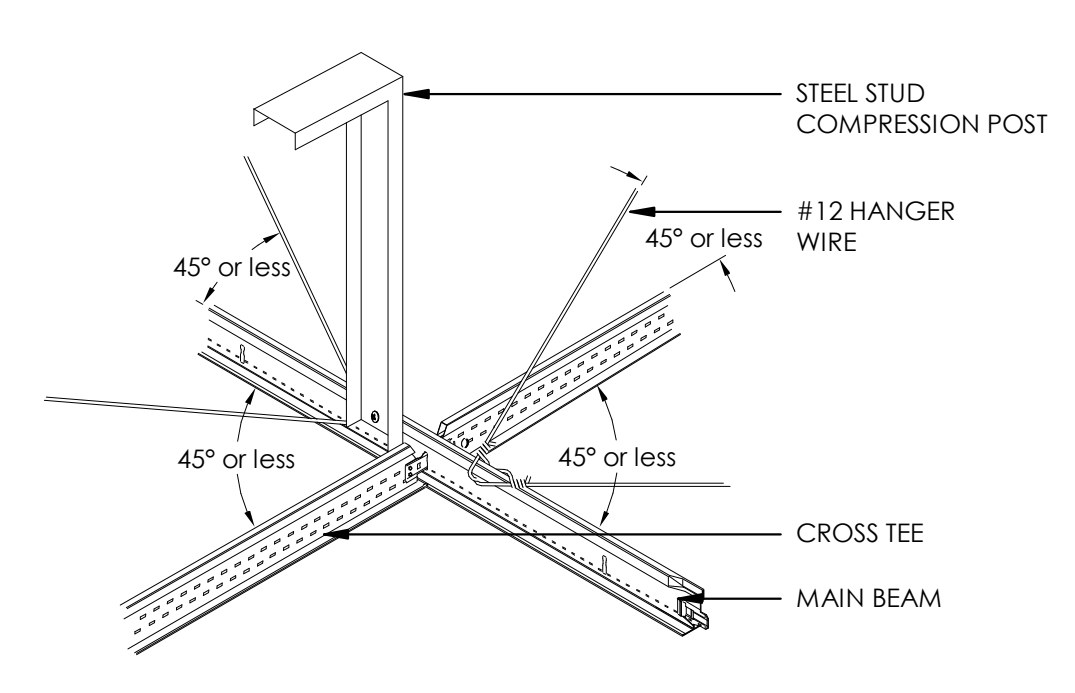

B5 TYP. SEISMIC CEILING BRACING
3" = 1'-0"

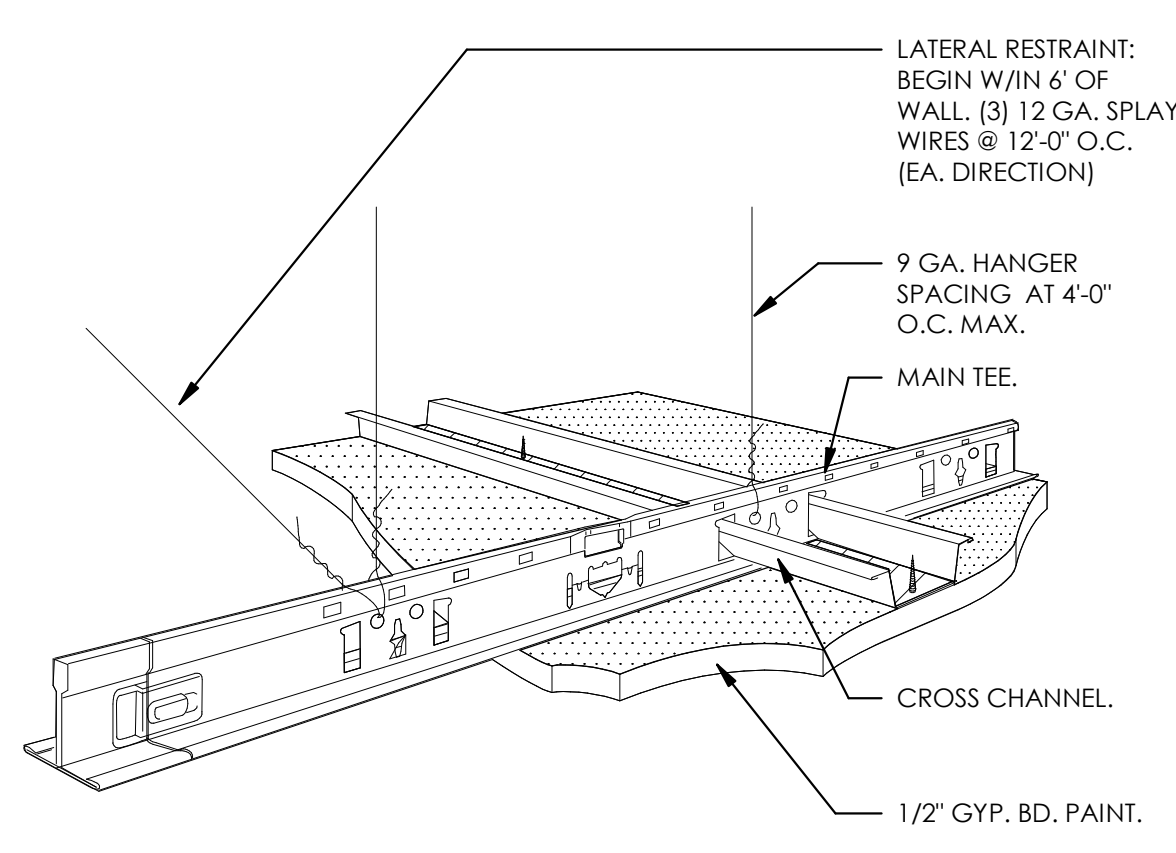

A4 CEILING - SUSPENDED GYP. BD.
3/4" = 1'-0"

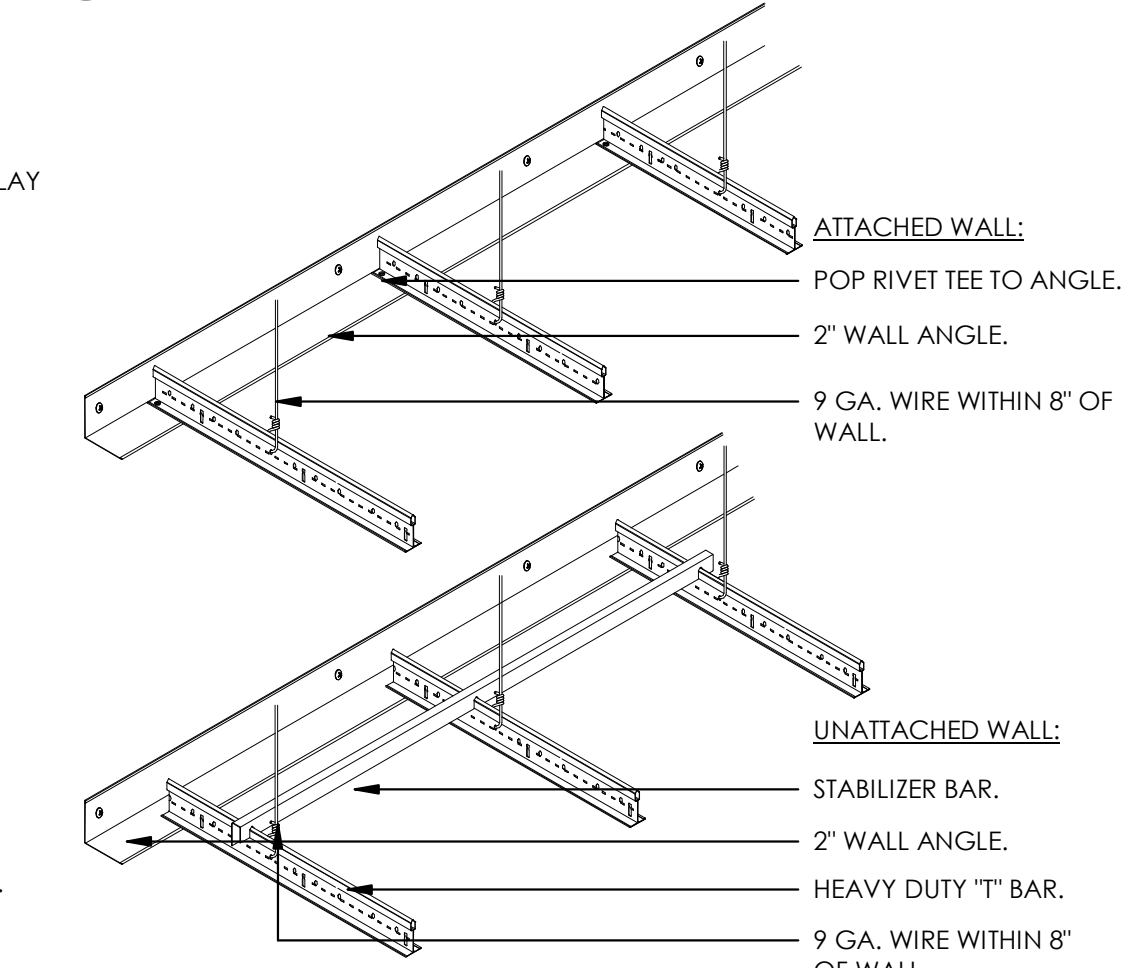

A5 SEISMIC SUSPENDED CEILING DETAIL
3" = 1'-0"



ARCHITECT / CONSULTANT

PROJECT DESCRIPTION
**INTERMOUNTAIN
 HEALTHCARE
 WORLD TRADE
 CENTER LEVEL 19**
 60 SOUTH TEMPLE, SALT LAKE CITY,
 UTAH 84111

AHJ STAMP

SHEET NAME:
DETAILS - CEILING

REVISIONS	MARK	DATE	DESCRIPTION

ISSUE DATE: 01/19/2018
 ISSUE TYPE: 100% CD
 DRAWN BY: JMK
 CHECKED BY: K. RIGBY
 PROJECT#: 1750

SHEET NUMBER:

AE510

C:\Users\jheppler\Documents\1724 WTC_19\17 CENTRAL_heppler.rvt
 2/5/2018 4:52:28 PM
 ALL IDEAS, DESIGNS, ARRANGEMENTS AND PLANS INDICATED OR REPRESENTED BY THE DRAWING ARE OWNED BY AND THE PROPERTY OF A/C ARCHITECTS PC AND WERE CREATED, EVOLVED AND DEVELOPED FOR USE ON AND IN CONNECTION WITH THE SPECIFIED PROJECT. NONE OF THE IDEAS, DESIGNS, ARRANGEMENTS OR PLANS SHALL BE USED BY OR DISCLOSED TO ANY PERSON, FIRM OR CORPORATION FOR ANY PURPOSE WHATSOEVER WITHOUT WRITTEN CONSENT OF A/C ARCHITECTS PC. WRITERS DIMENSIONS ON THESE DRAWINGS SHALL TAKE PRECEDENCE OVER SCALE DIMENSIONS. CONTRACTORS SHALL VERIFY AND BE RESPONSIBLE FOR ALL DIMENSIONS AND CONDITIONS SHOWN BY THESE DRAWINGS. REPRODUCTION HEREOF IS A CRIMINAL OFFENSE UNDER U.S.C. SEC. 506. UNAUTHORIZED DISCLOSURE MAY CONSTITUTE TRADE SECRET.

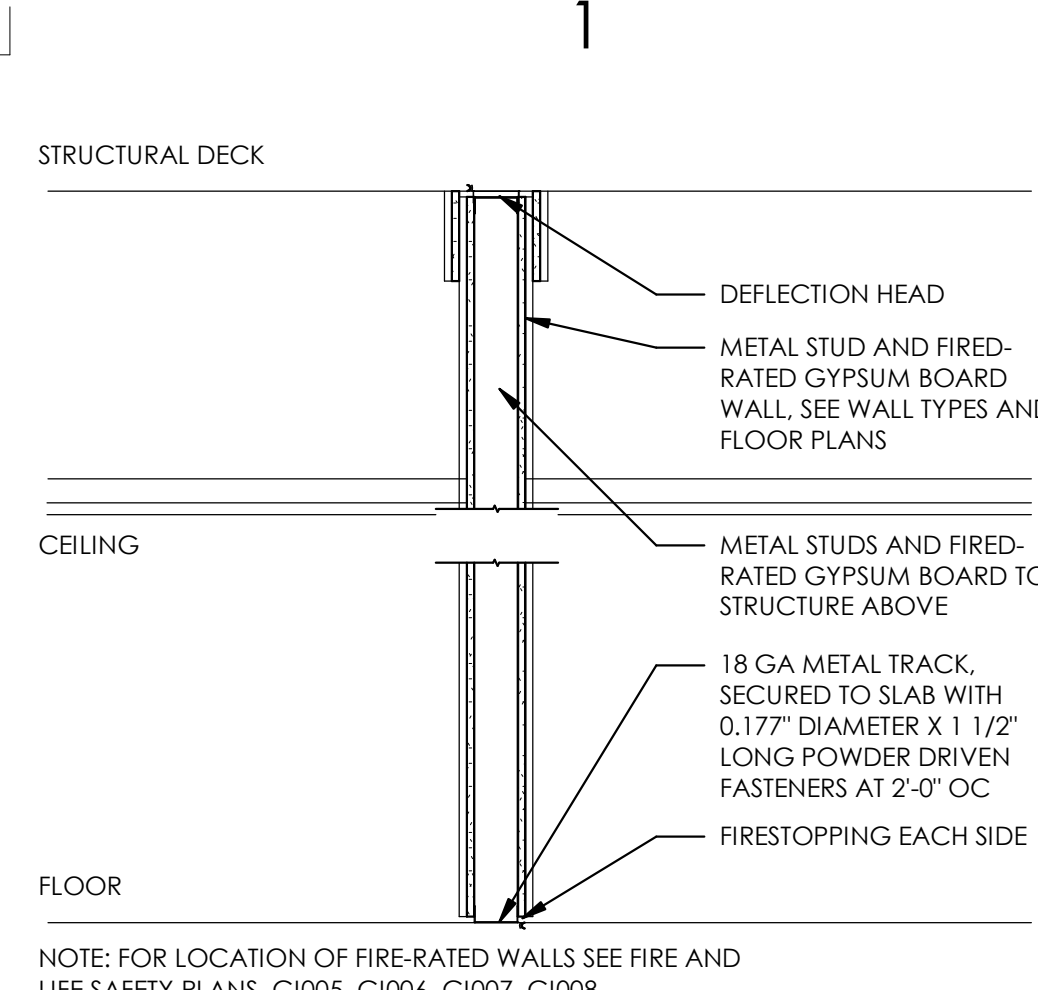

D1 TYPICAL FIRE-RATED WALL
3/4" = 1'-0"

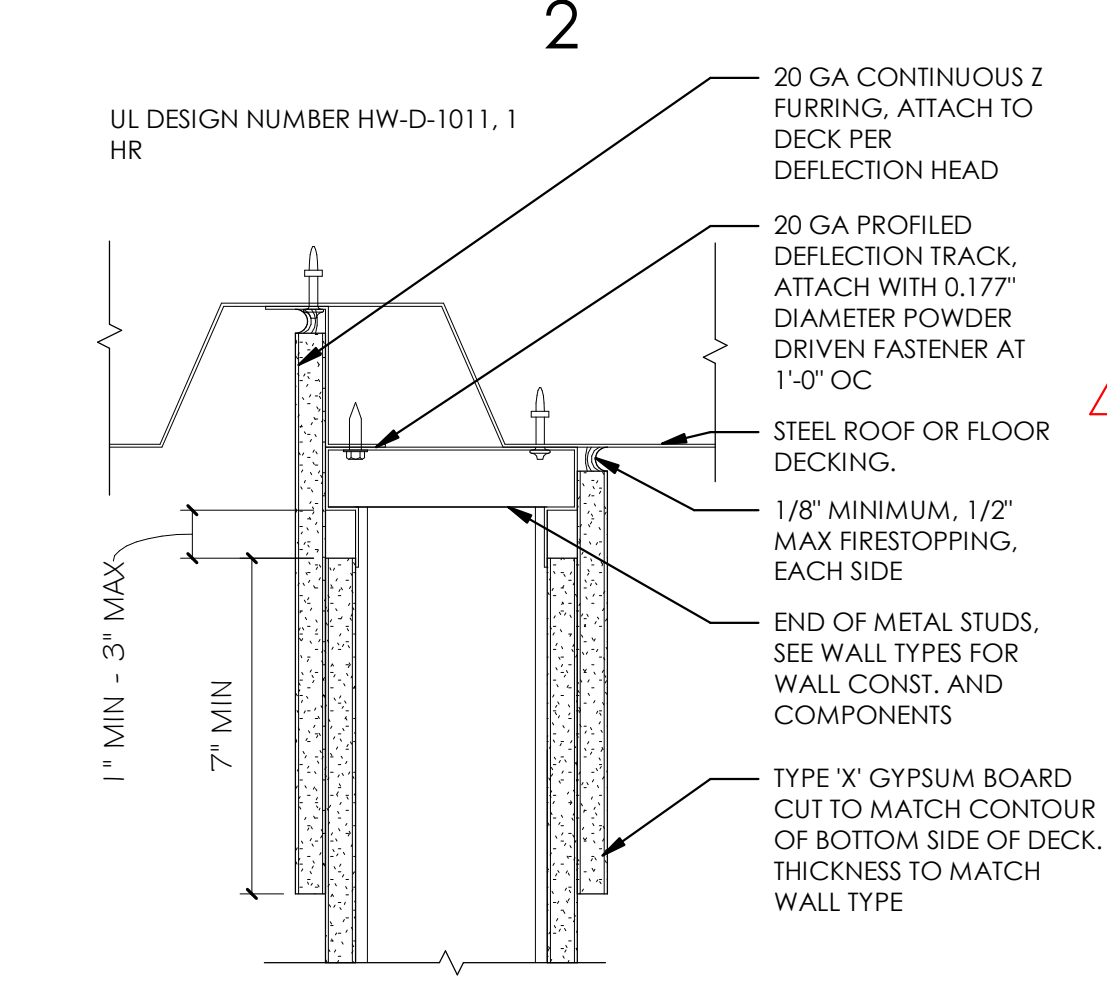

D2 DEFLECTION HEAD AT ROOF DECK
3" = 1'-0"

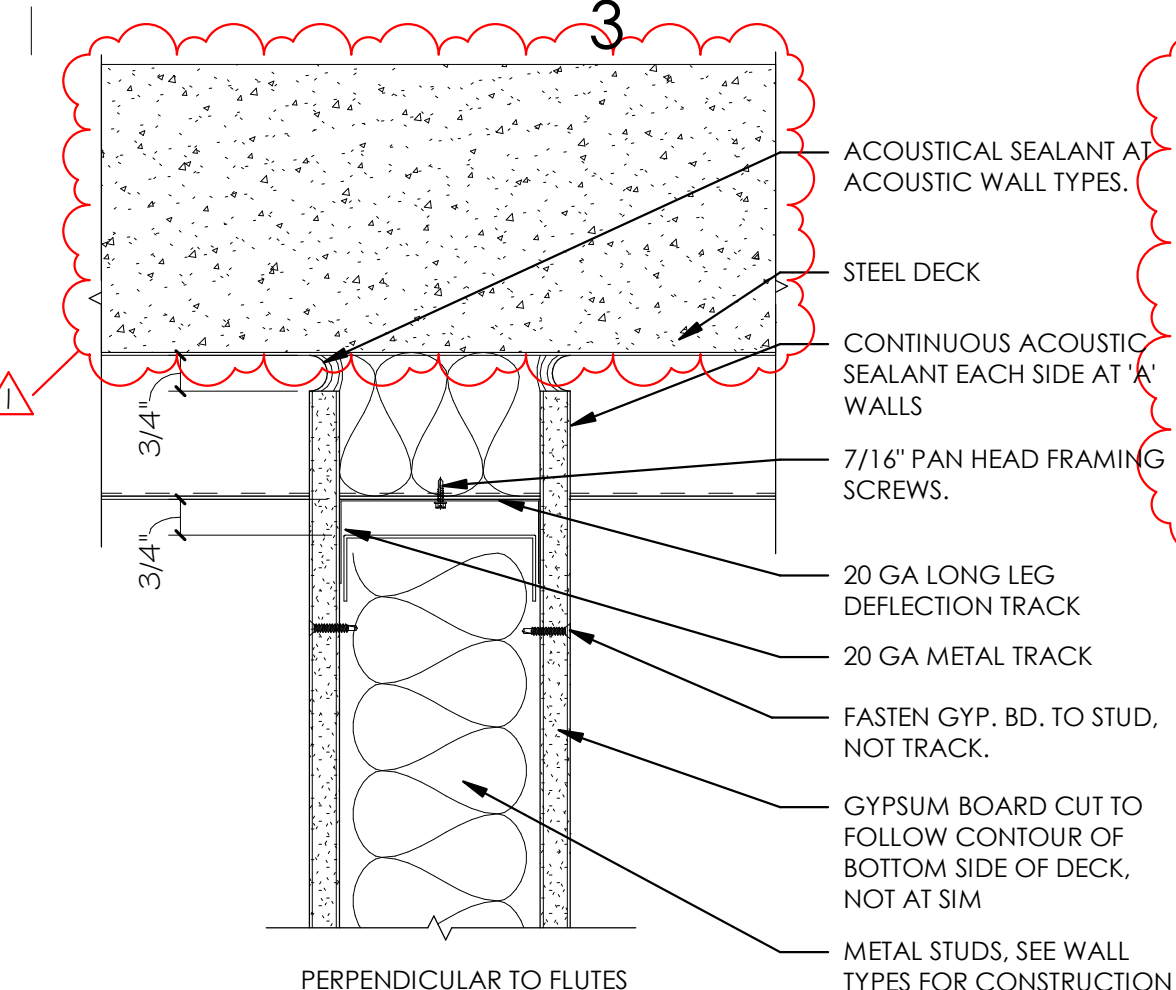

D3 DEFLECTION HEAD @ MTL DECK
3" = 1'-0"

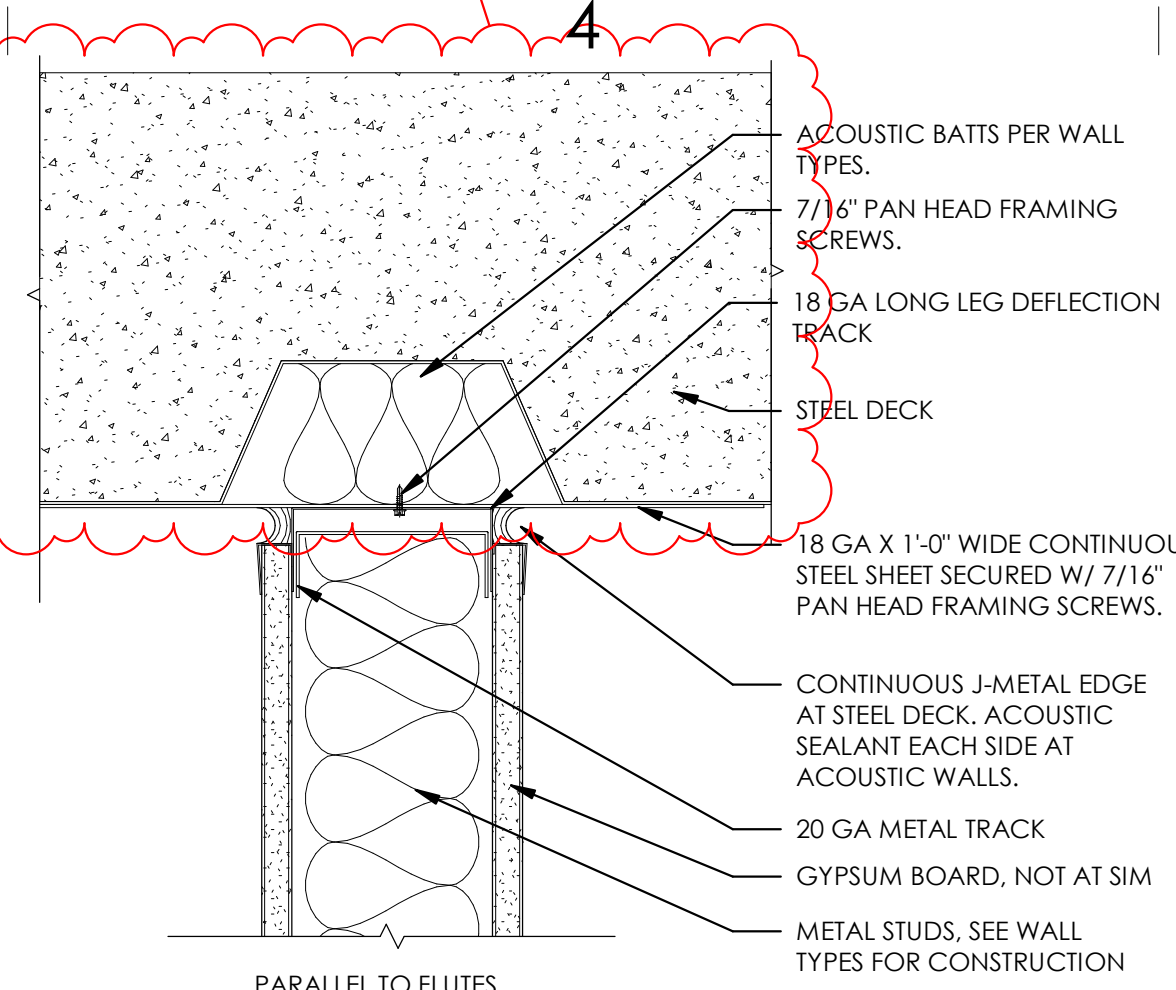

D4 DEFLECTION HEAD @ MTL DECK
3" = 1'-0"

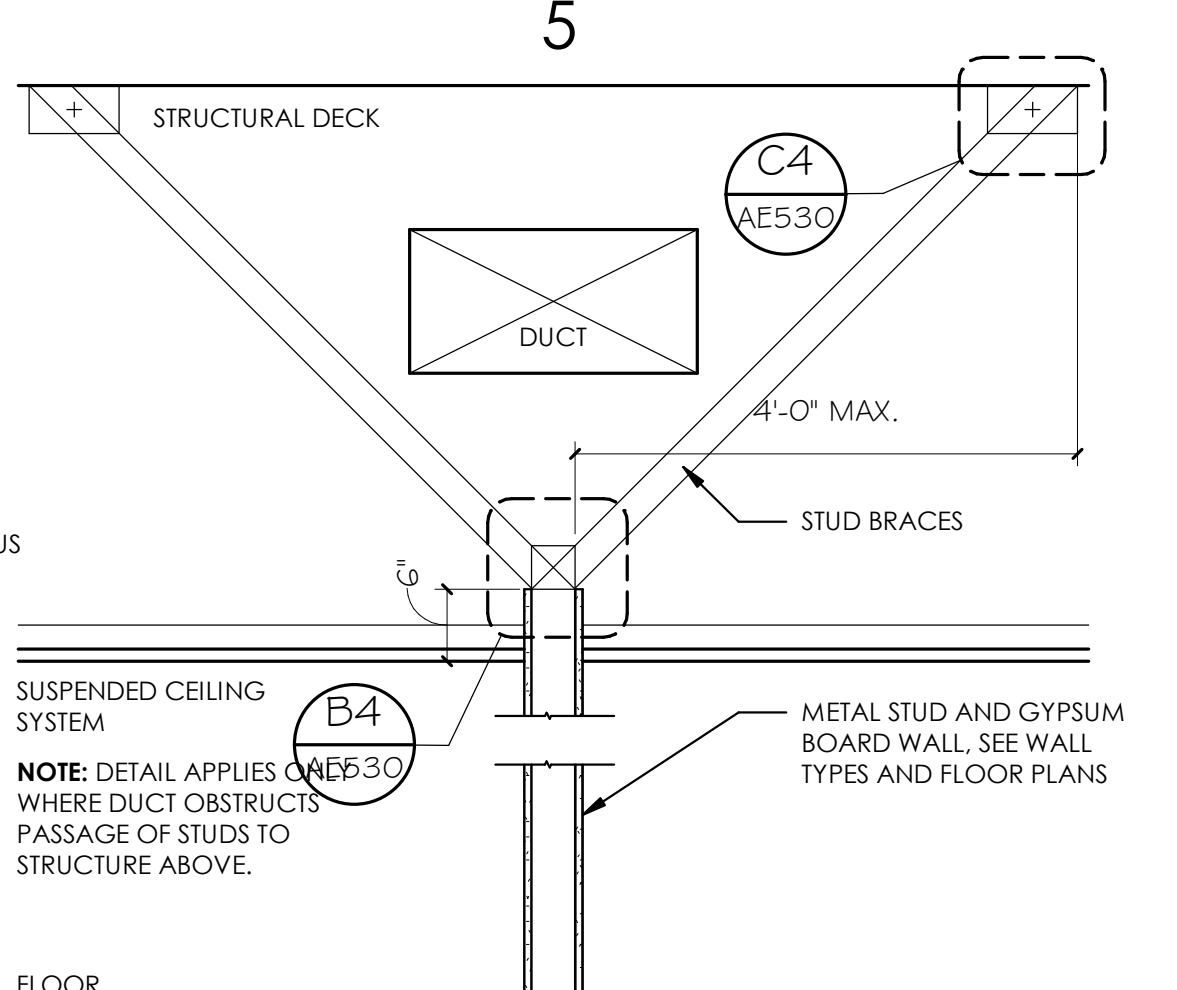

D5 NON-RATED WALL AT DUCT
3/4" = 1'-0"

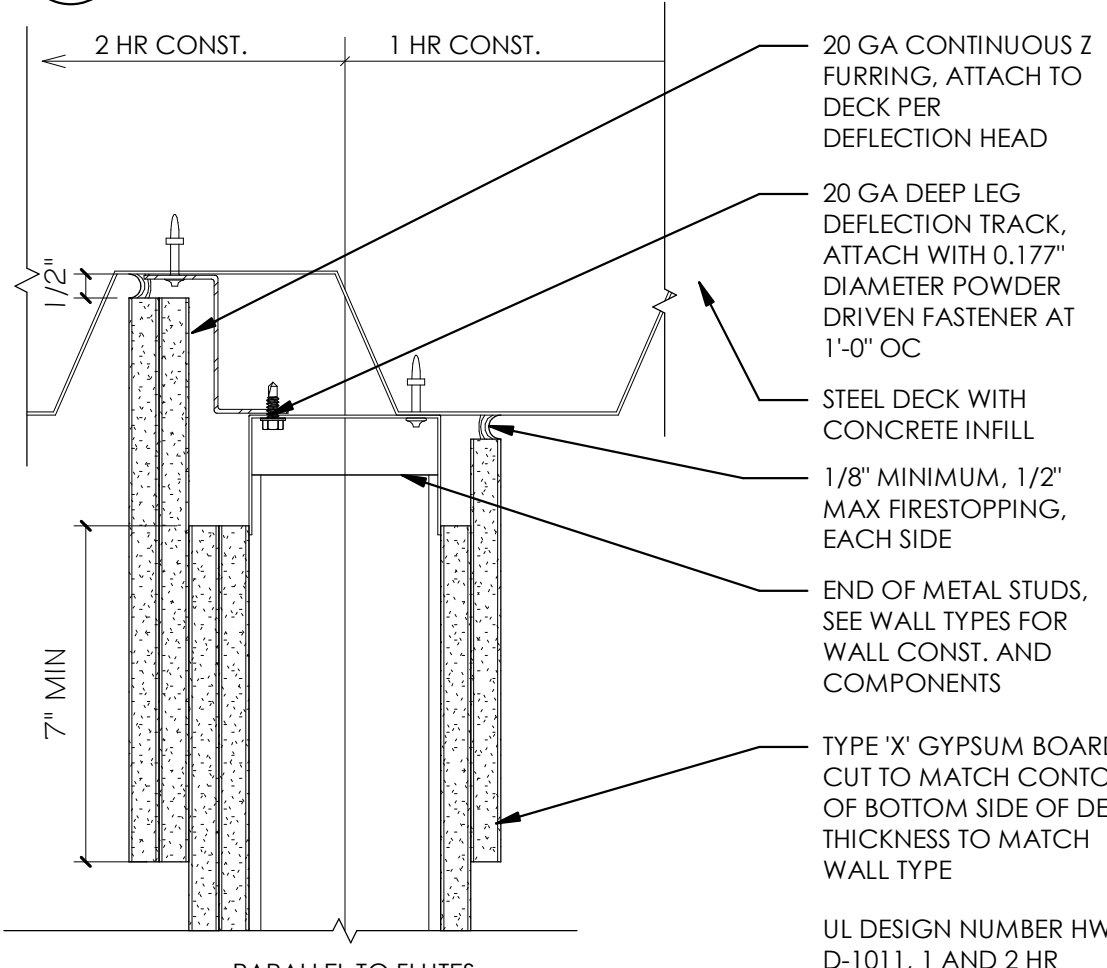

C2 RATED DEFLECTION HEAD @ DECK
3" = 1'-0"

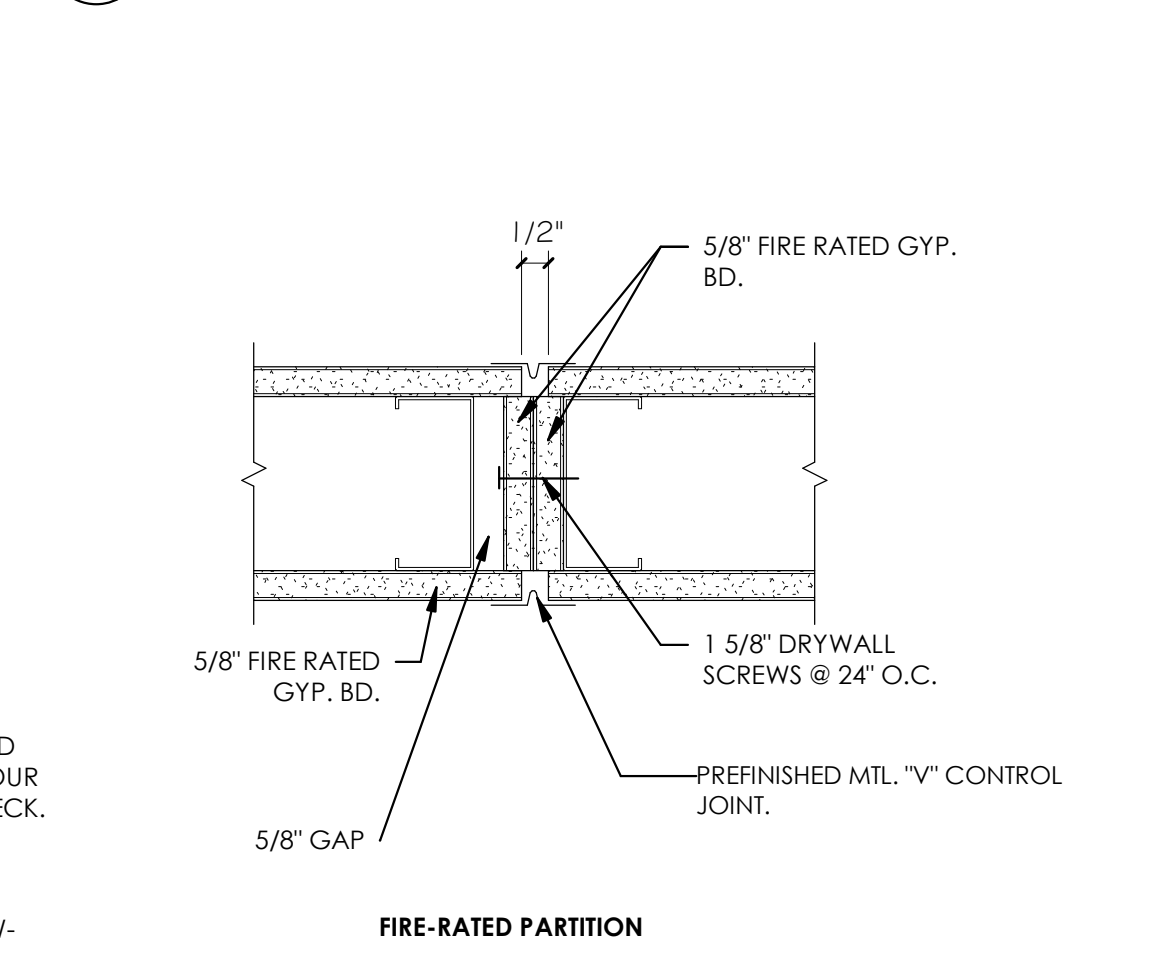

C3 RATED CONTROL JOINT-GYP.BD
3" = 1'-0"

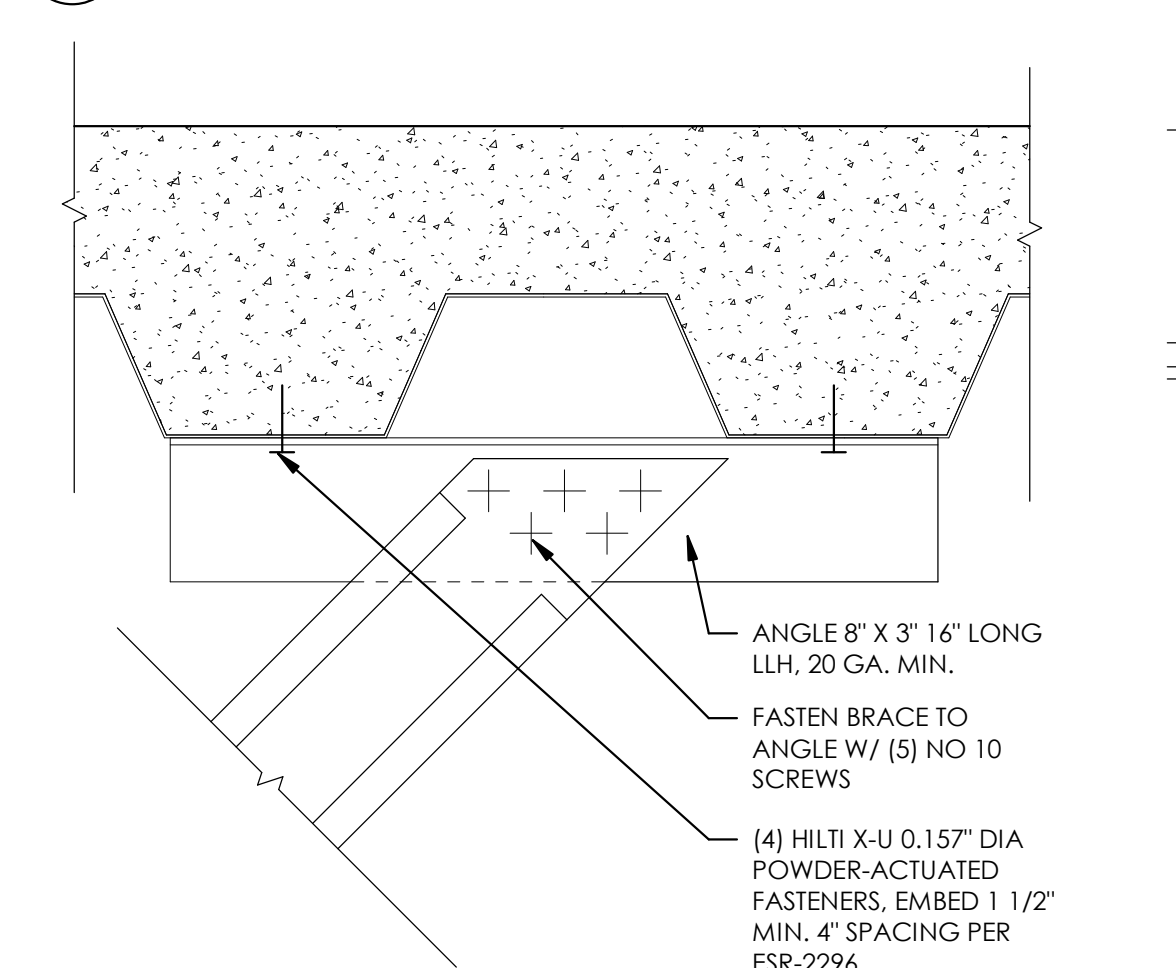

C4 PARTITION BRACING AT DECK
3" = 1'-0"

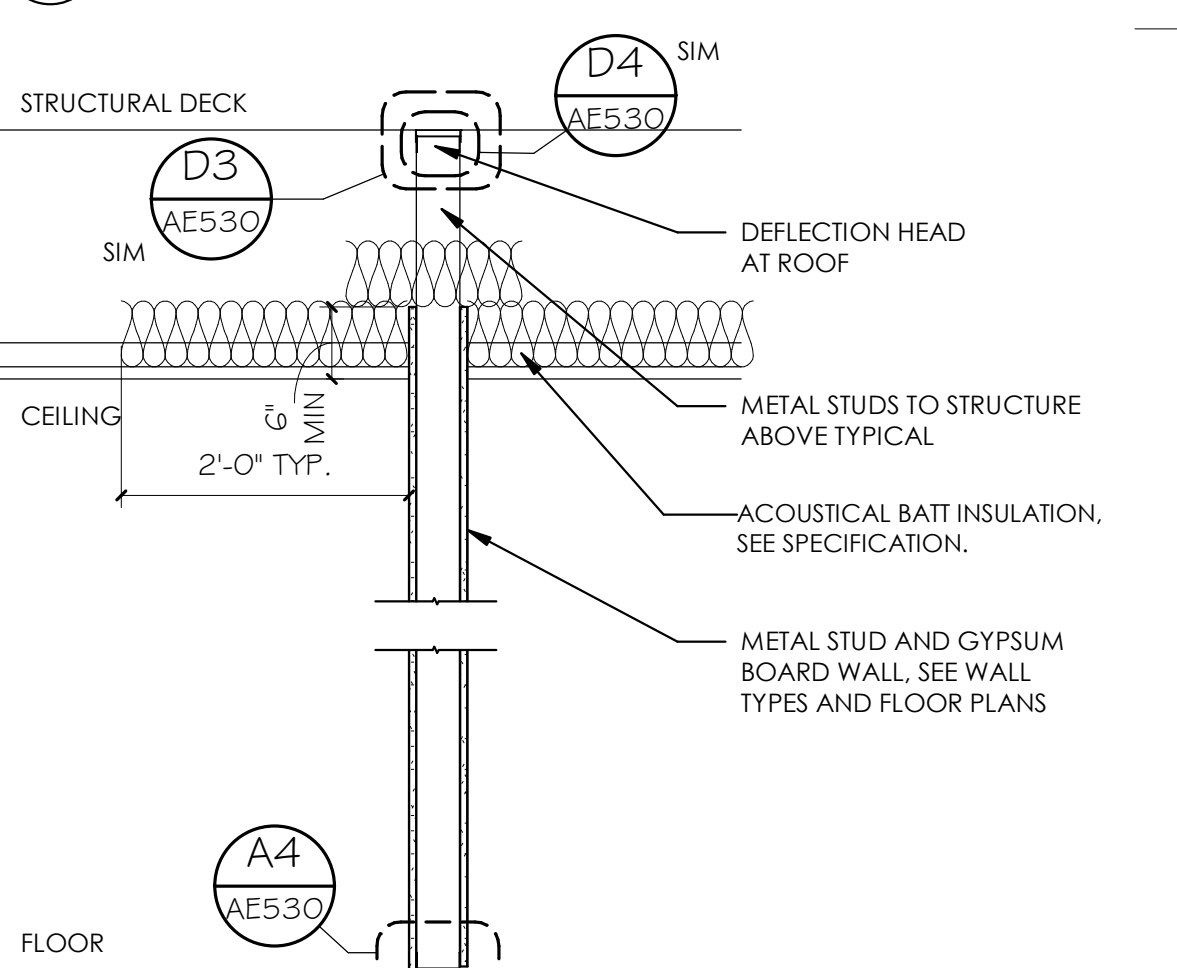

C5 TYPICAL NON-RATED WALL
3/4" = 1'-0"

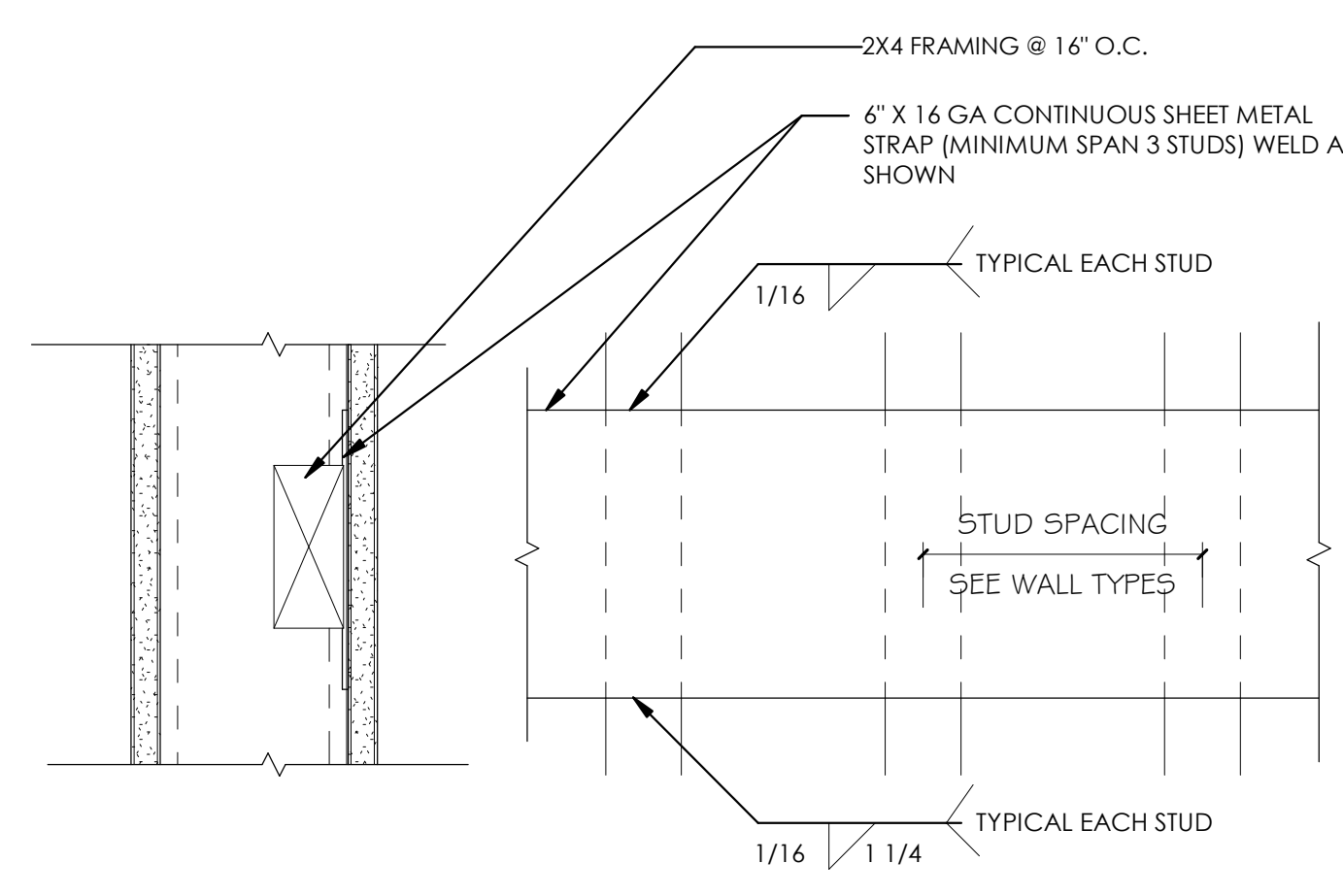

B2 TYPICAL BACKING STRAPS/BLOCKING
3" = 1'-0"

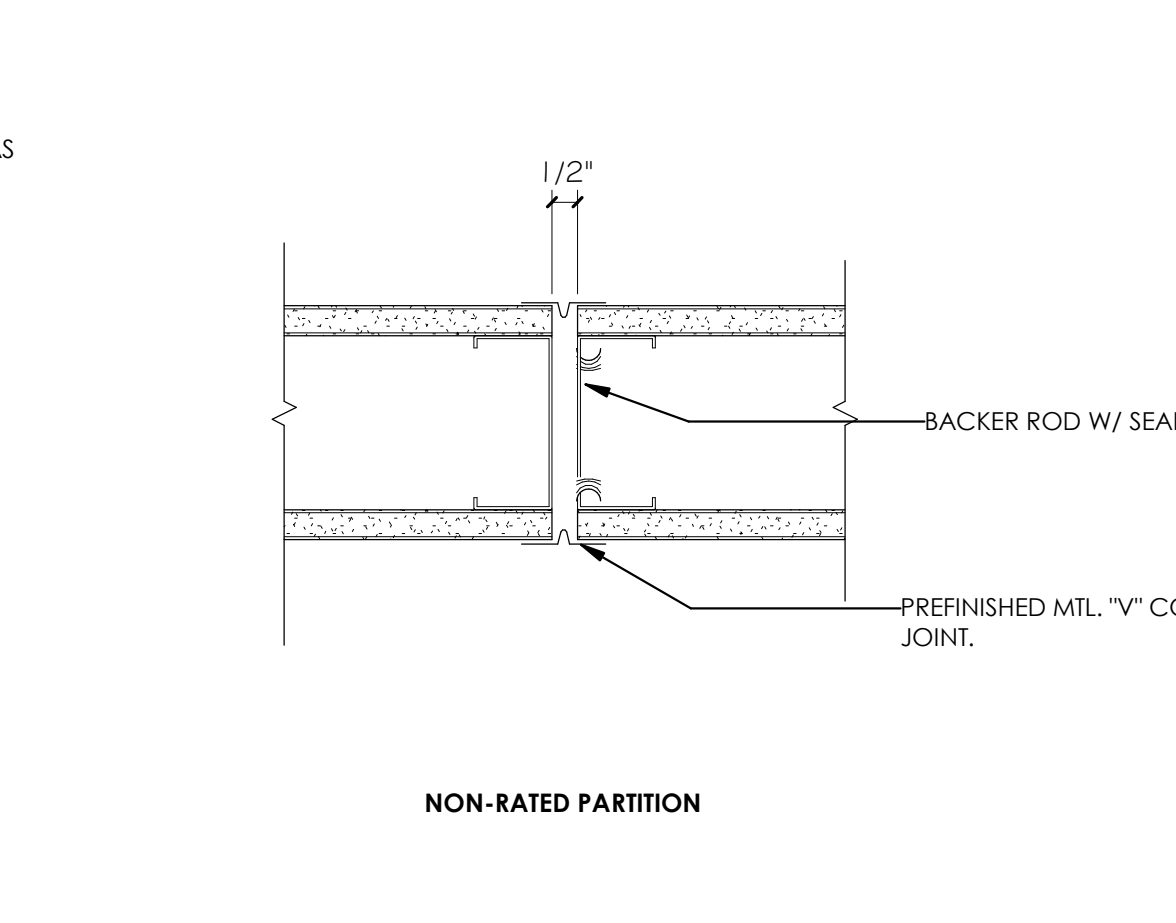

B3 CONTROL JOINT-GYP.BD
3" = 1'-0"

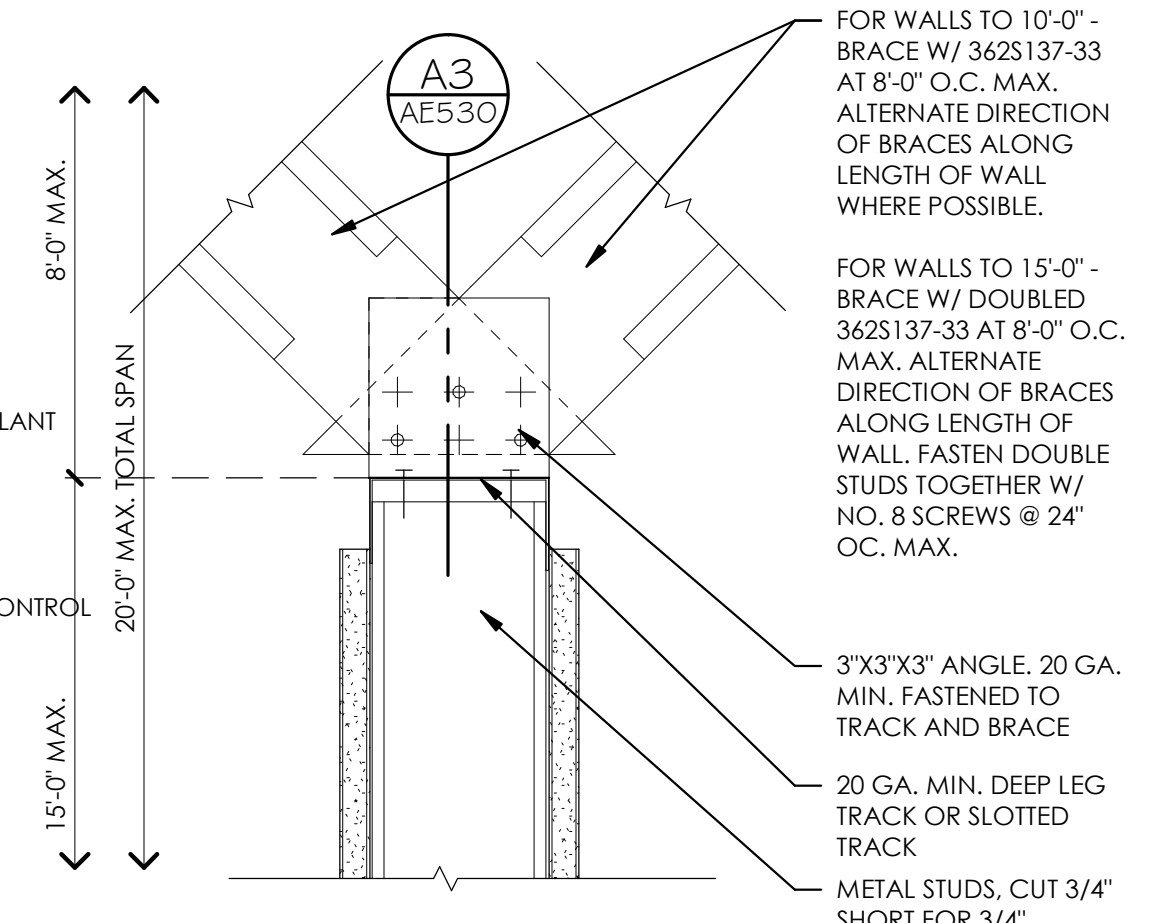

B4 PARTITION BRACING
3" = 1'-0"

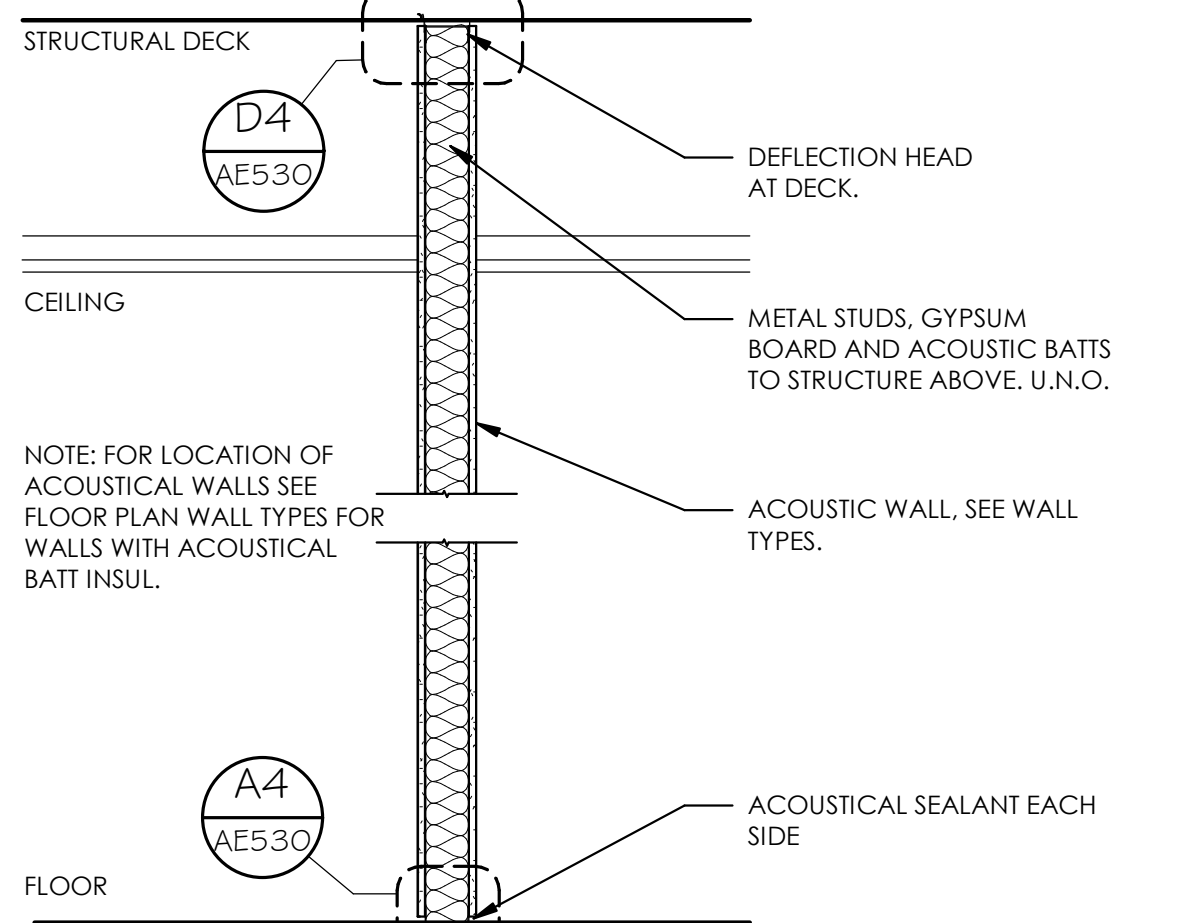

B5 TYPICAL ACOUSTICAL WALL
3/4" = 1'-0"

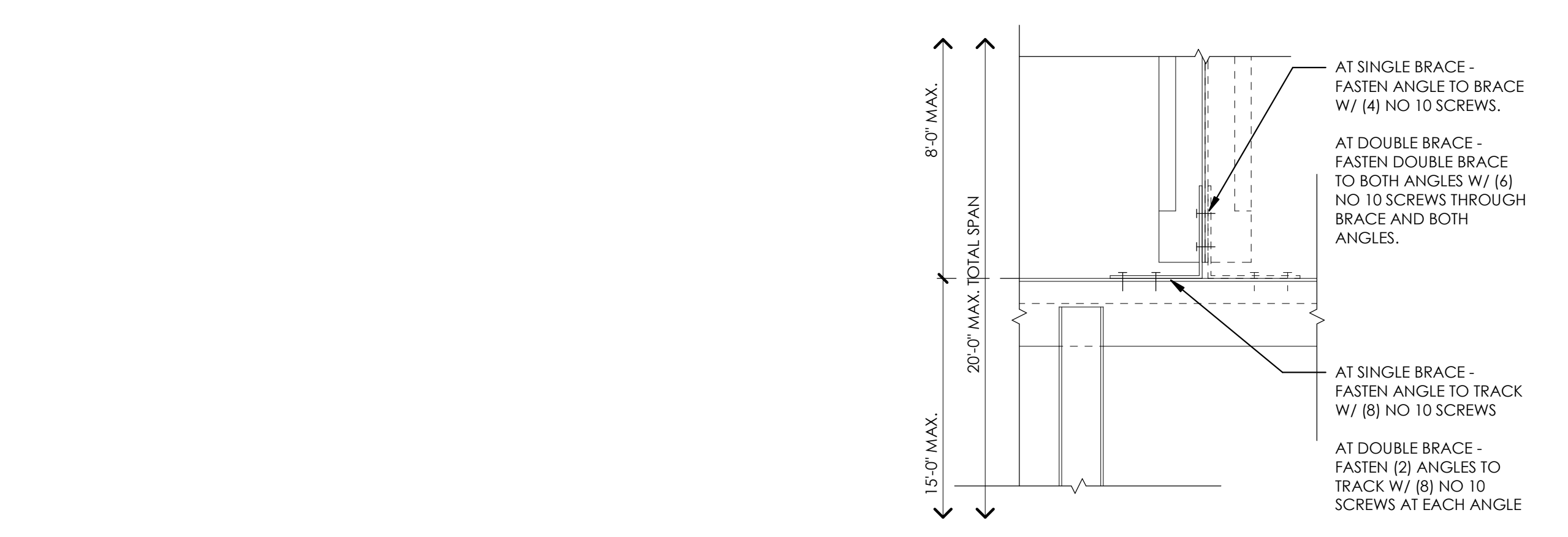

A3 PARTITION BRACING - ELEVATION
3" = 1'-0"

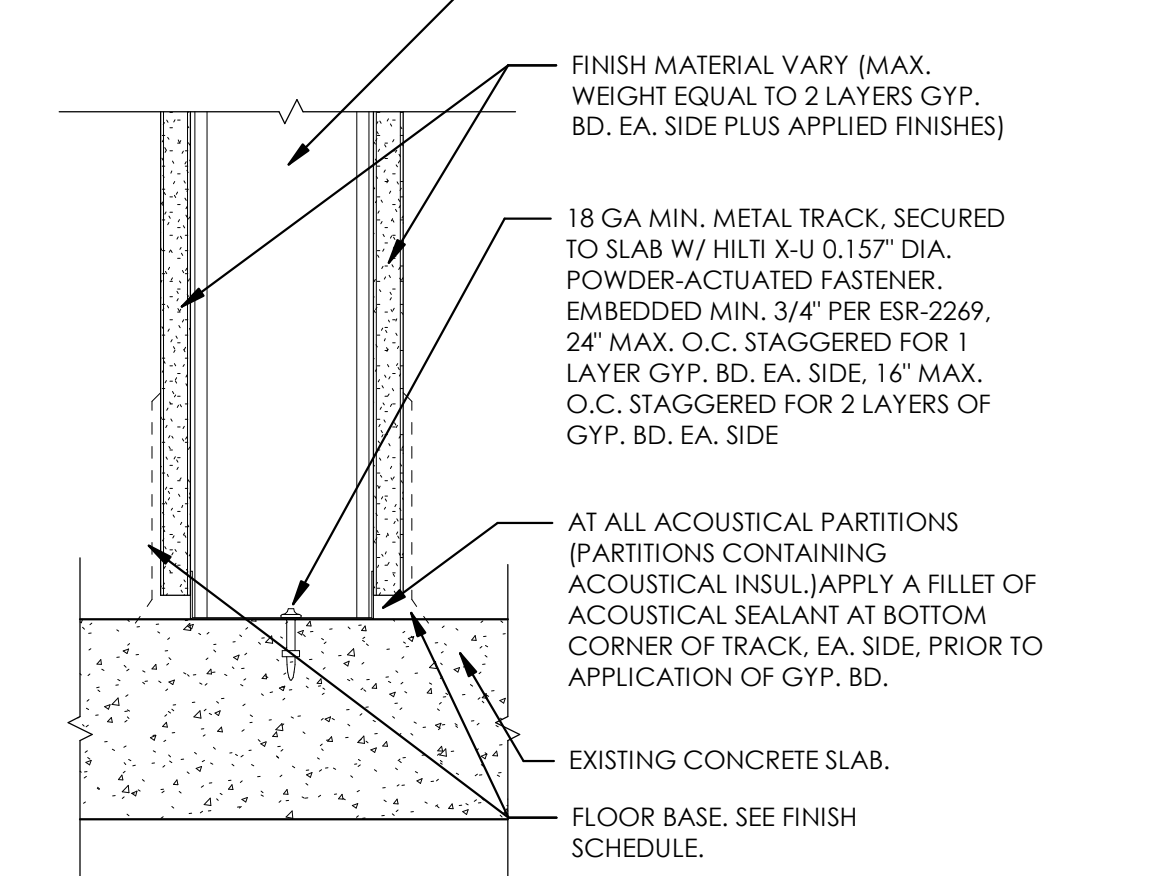

A4 TYP. FRAMED WALL BASE
3" = 1'-0"

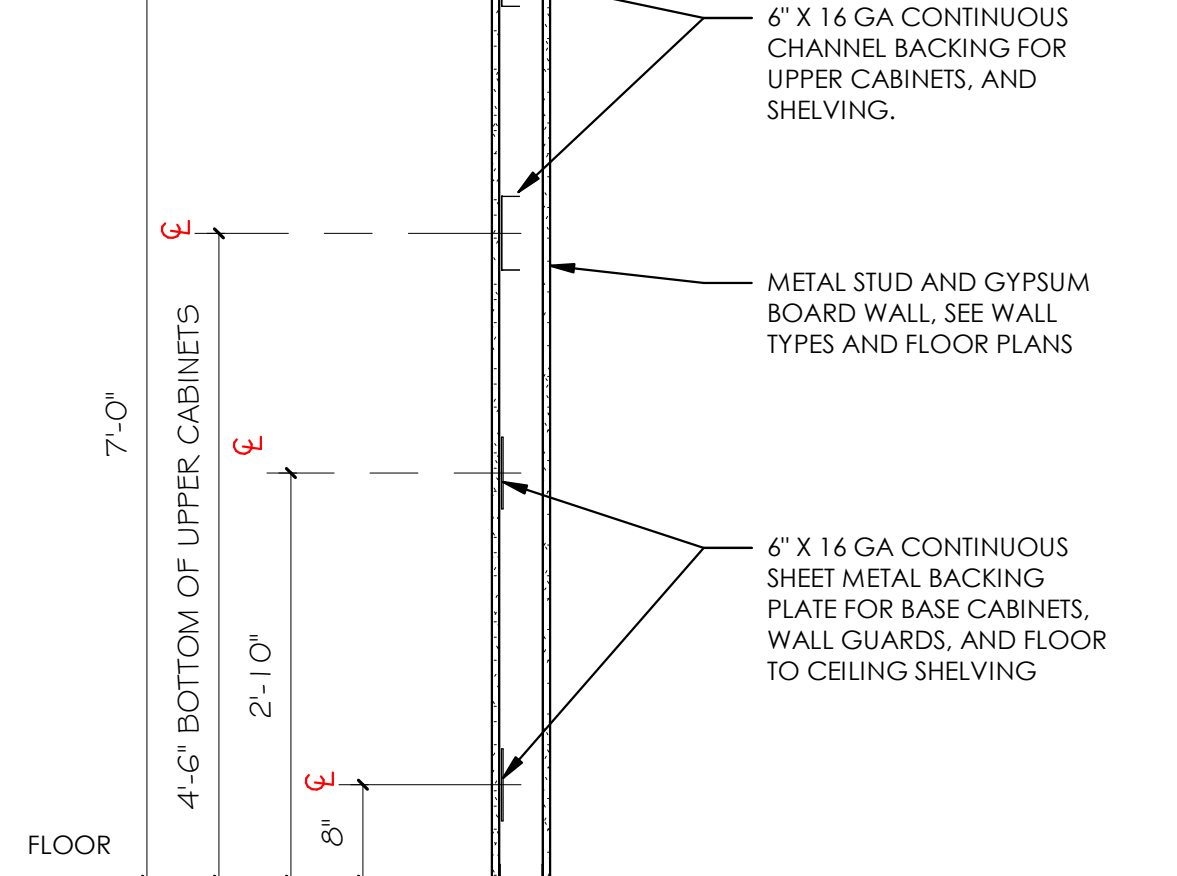

A5 BLOCKING/BACKING/STRAPS
3/4" = 1'-0"



ARCHITECT / CONSULTANT

PROJECT DESCRIPTION
INTERMOUNTAIN HEALTHCARE WORLD TRADE CENTER LEVEL 19
60 SOUTH TEMPLE, SALT LAKE CITY, UTAH 84111

AHJ STAMP

SHEET NAME:
DETAILS - WALLS

REVISIONS

MARK	DATE	DESCRIPTION
1	02/05/18	ADD#1

ISSUE DATE: 01/19/2018
ISSUE TYPE: 100% CD
DRAWN BY: JMK
CHECKED BY: K. RIGBY
PROJECT#: 1750

SHEET NUMBER:

AE530

C:\Users\jheppler\Documents\1724 WTC_19\17 CENTRAL_heppler.mrt
 2/5/2018 4:52:29 PM
 ALL IDEAS, DESIGNS, ARRANGEMENTS AND PLANS INDICATED OR REPRESENTED BY THE DRAWING ARE OWNED BY AND THE PROPERTY OF A/C ARCHITECTS PC AND WERE CREATED, EVOLVED AND DEVELOPED FOR USE ON AND IN CONNECTION WITH THE SPECIFIED PROJECT. NONE OF THE IDEAS, DESIGNS, ARRANGEMENTS OR PLANS SHALL BE USED BY OR DISCLOSED TO ANY PERSON, FIRM OR CORPORATION FOR ANY PURPOSE WHATSOEVER WITHOUT WRITTEN CONSENT OF A/C ARCHITECTS PC. WRITTEN DIMENSIONS ON THESE DRAWINGS SHALL TAKE PRECEDENCE OVER SCALE DIMENSIONS. CONTRACTORS SHALL BE RESPONSIBLE FOR ALL DIMENSIONS AND CONDITIONS ON THE JOB AND THIS OFFICE MUST BE NOTIFIED OF ANY VARIATION FROM THE DIMENSIONS AND CONDITIONS SHOWN BY THESE DRAWINGS. WARNING: REPRODUCTION HEREOF IS A CRIMINAL OFFENSE UNDER 18 U.S.C. SEC. 506. UNAUTHORIZED DISCLOSURE MAY CONSTITUTE TRADE SECRET.

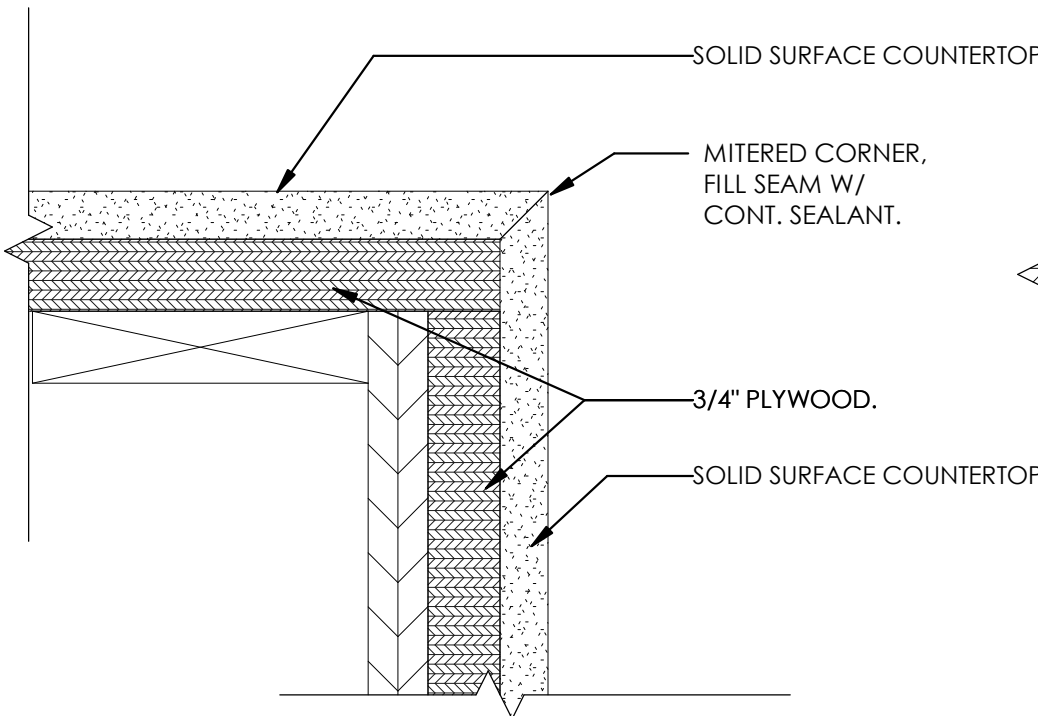

D1 CABINET - WATERFALL EDGE
6" = 1'-0"

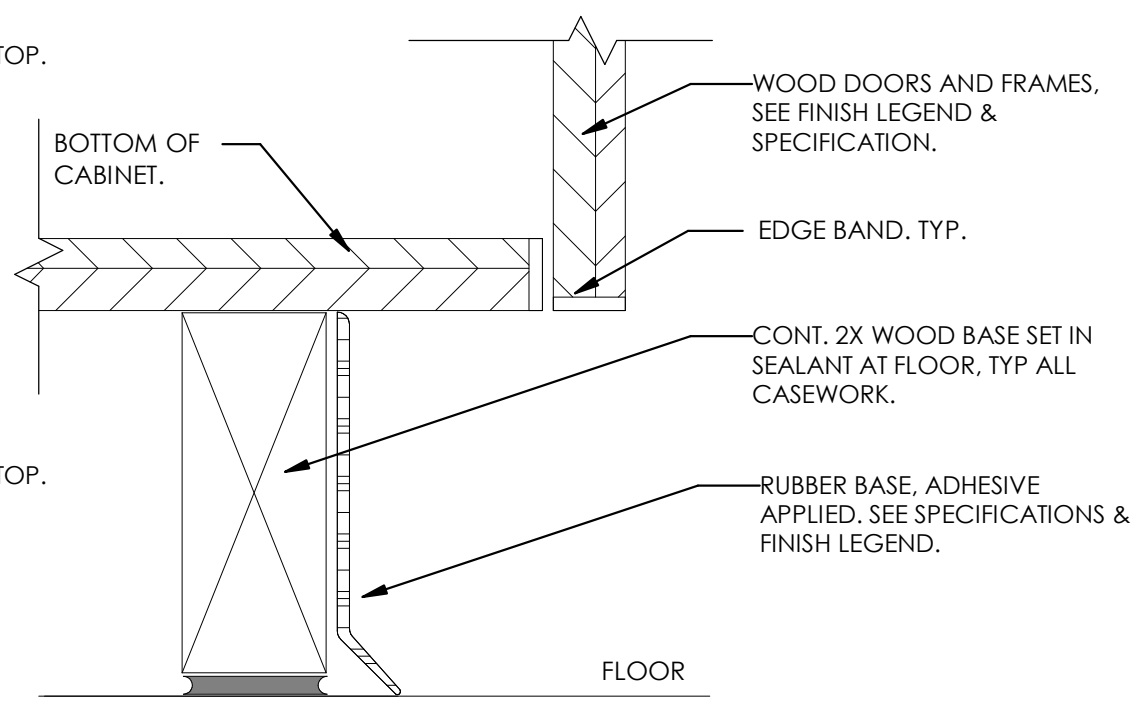

D2 CABINET - RUBBER BASE TK
6" = 1'-0"

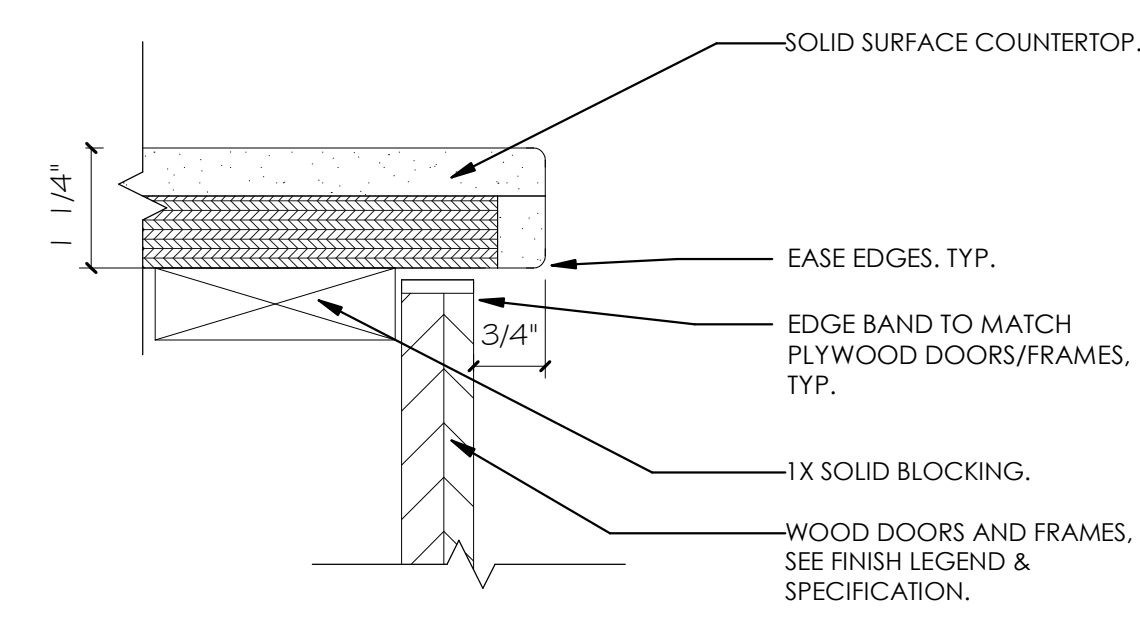

D4 CABINET - SOLID SURFACE NOSING
6" = 1'-0"

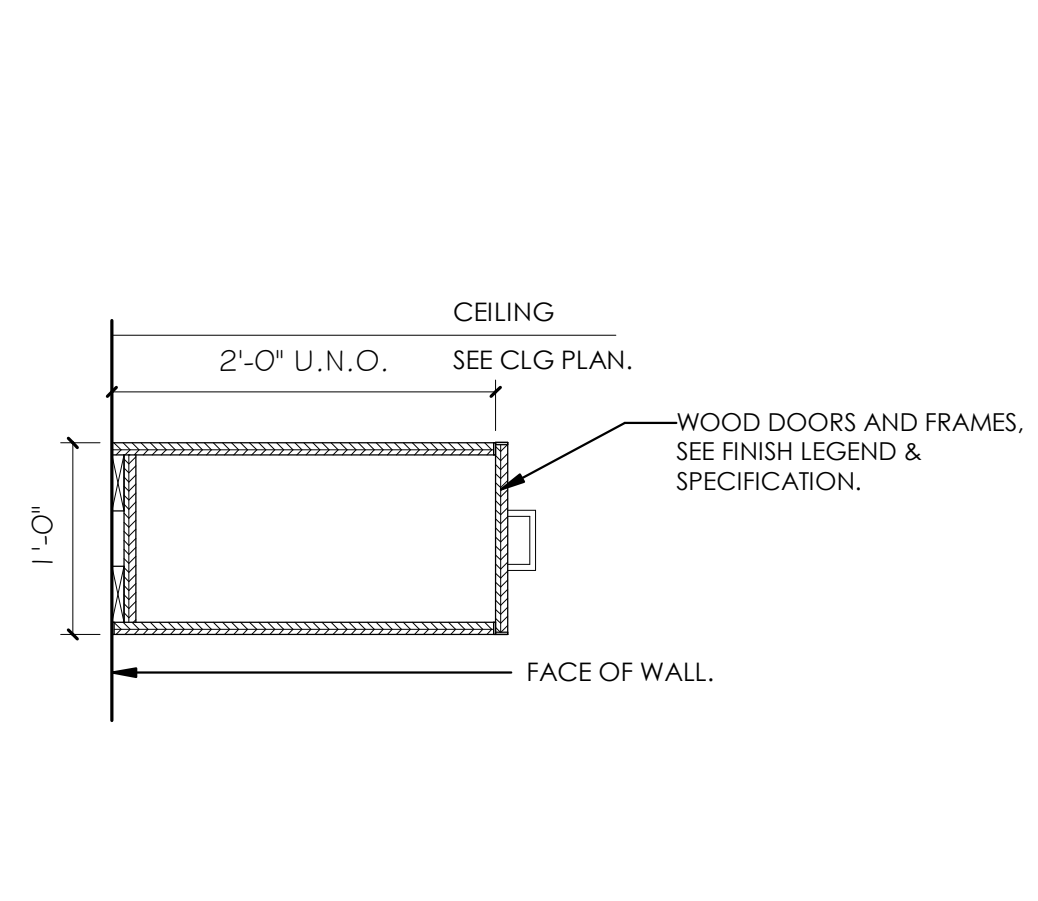

C1 CABINET - UPPER REFRIGERATOR
1" = 1'-0"

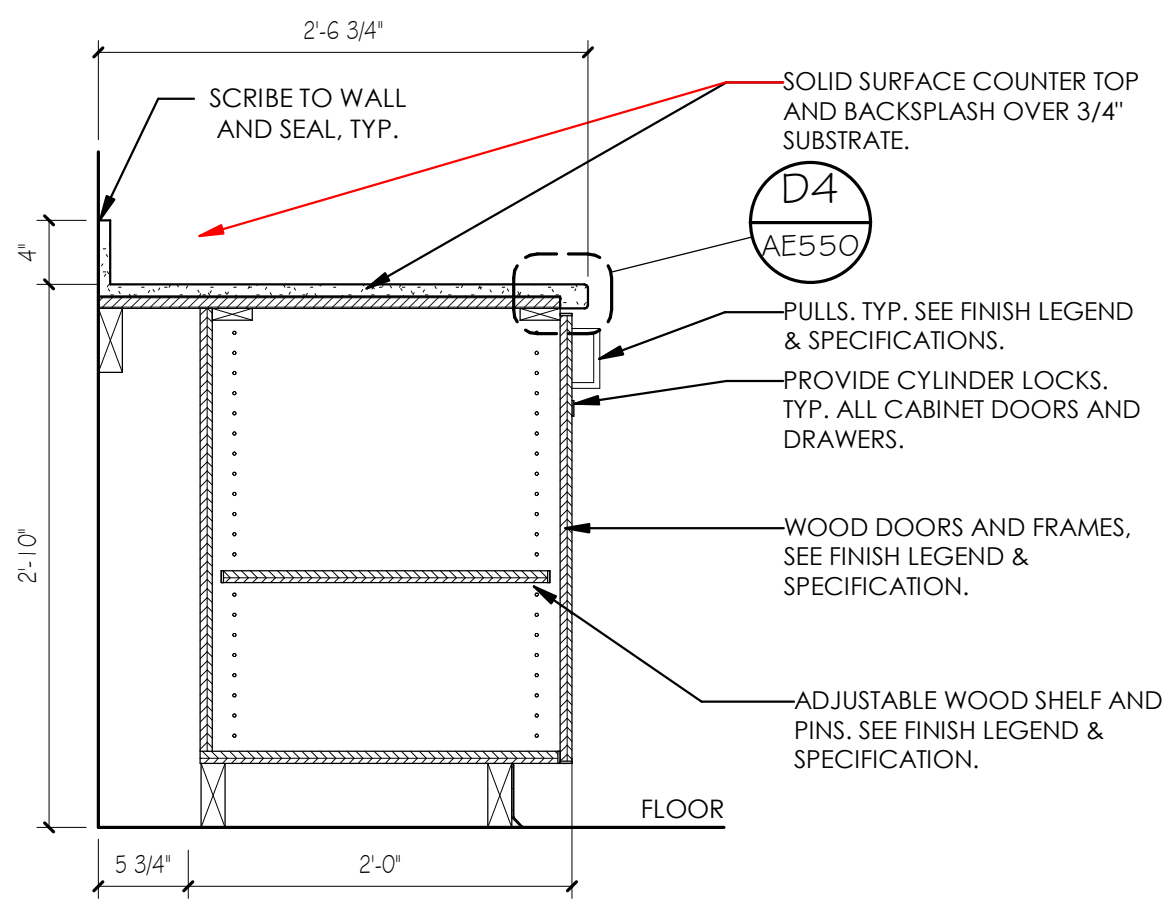

C3 CABINET - BASE 30" DEPTH
1" = 1'-0"

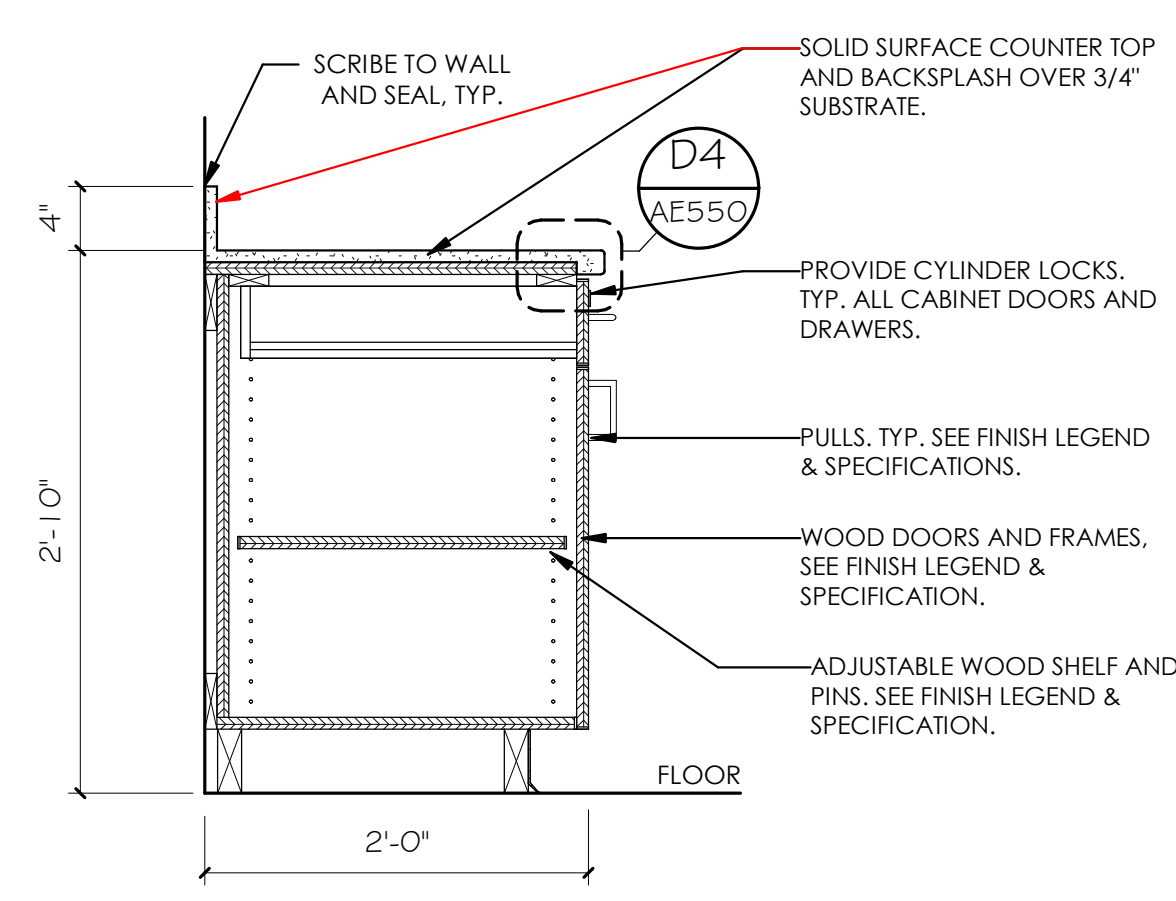

C4 CABINET - BASE
1" = 1'-0"

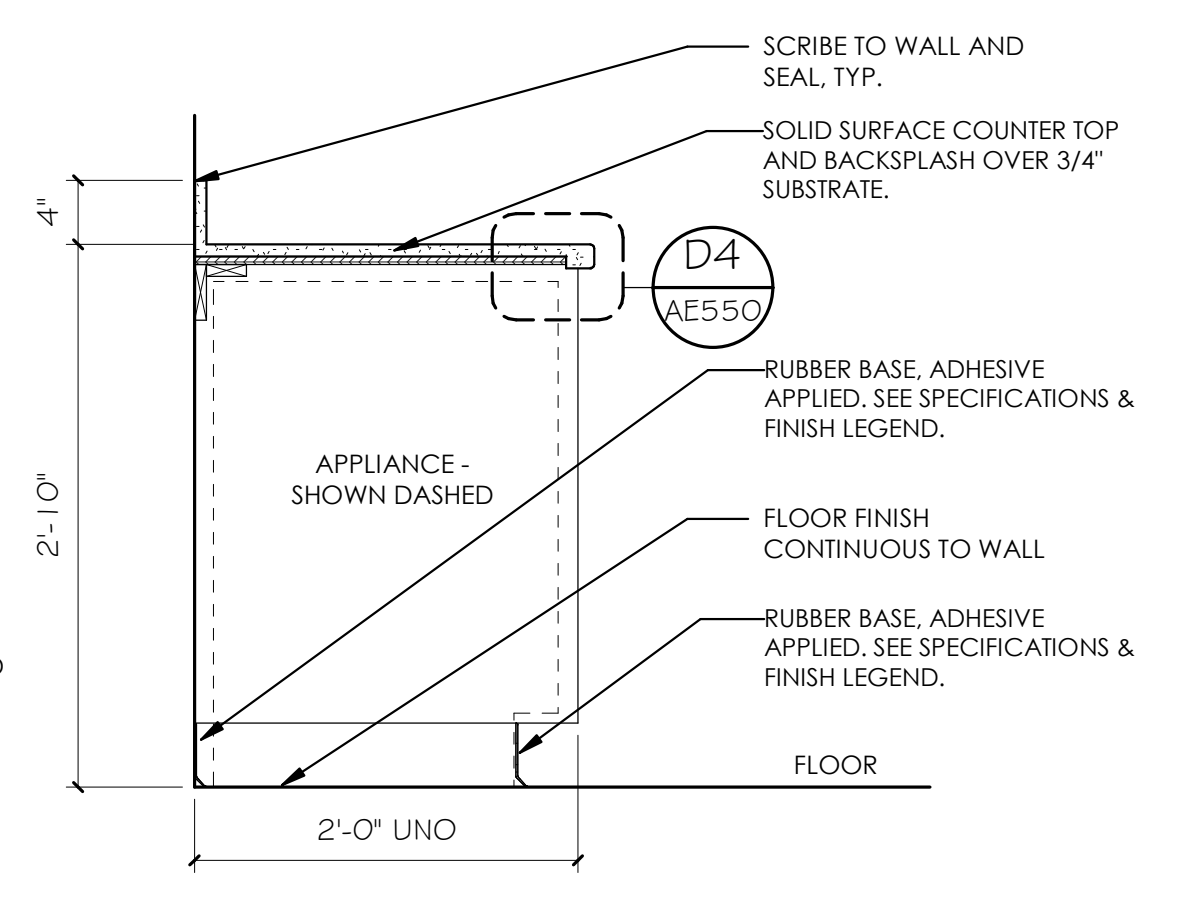

C5 CABINET - BASE AT APPLIANCE
1" = 1'-0"

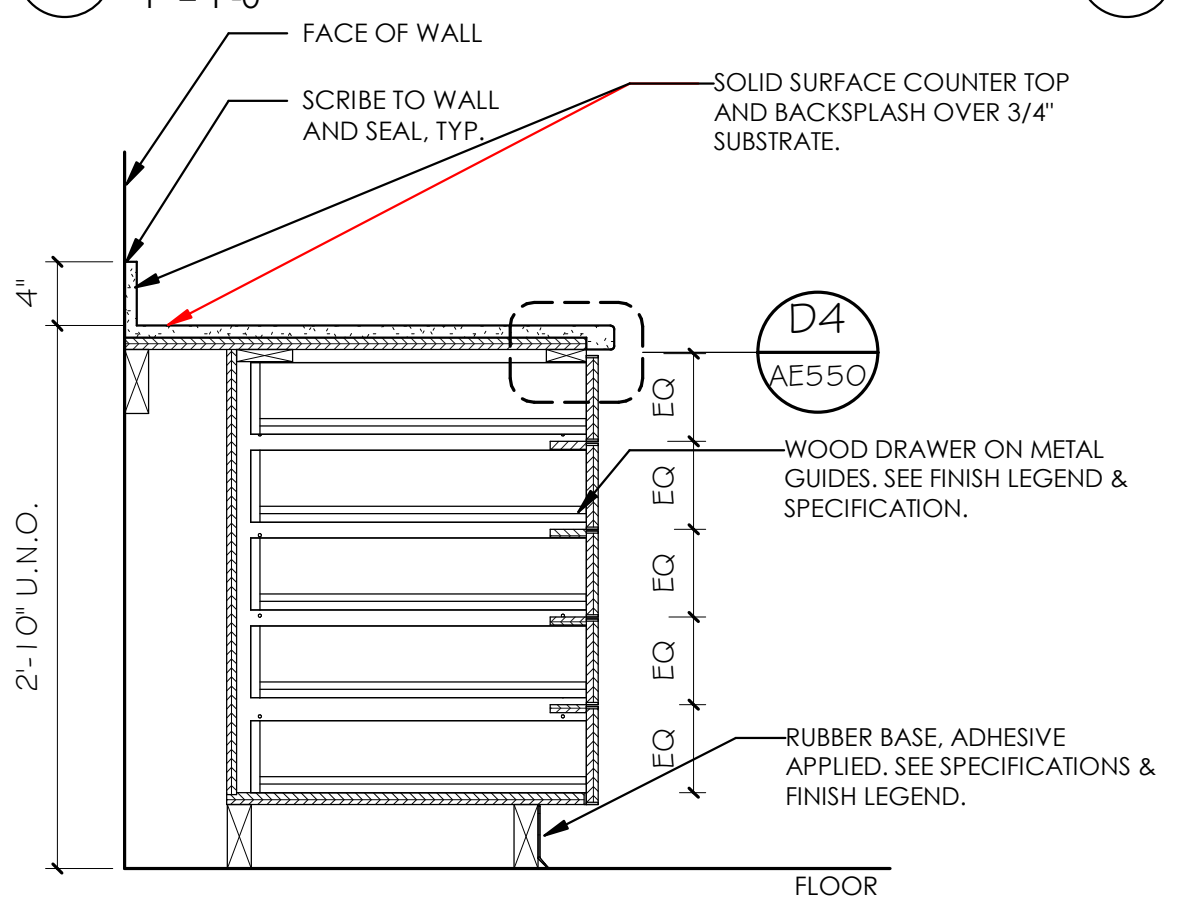

B2 CABINET - 5 DRAWER BASE 30" DEPTH
1" = 1'-0"

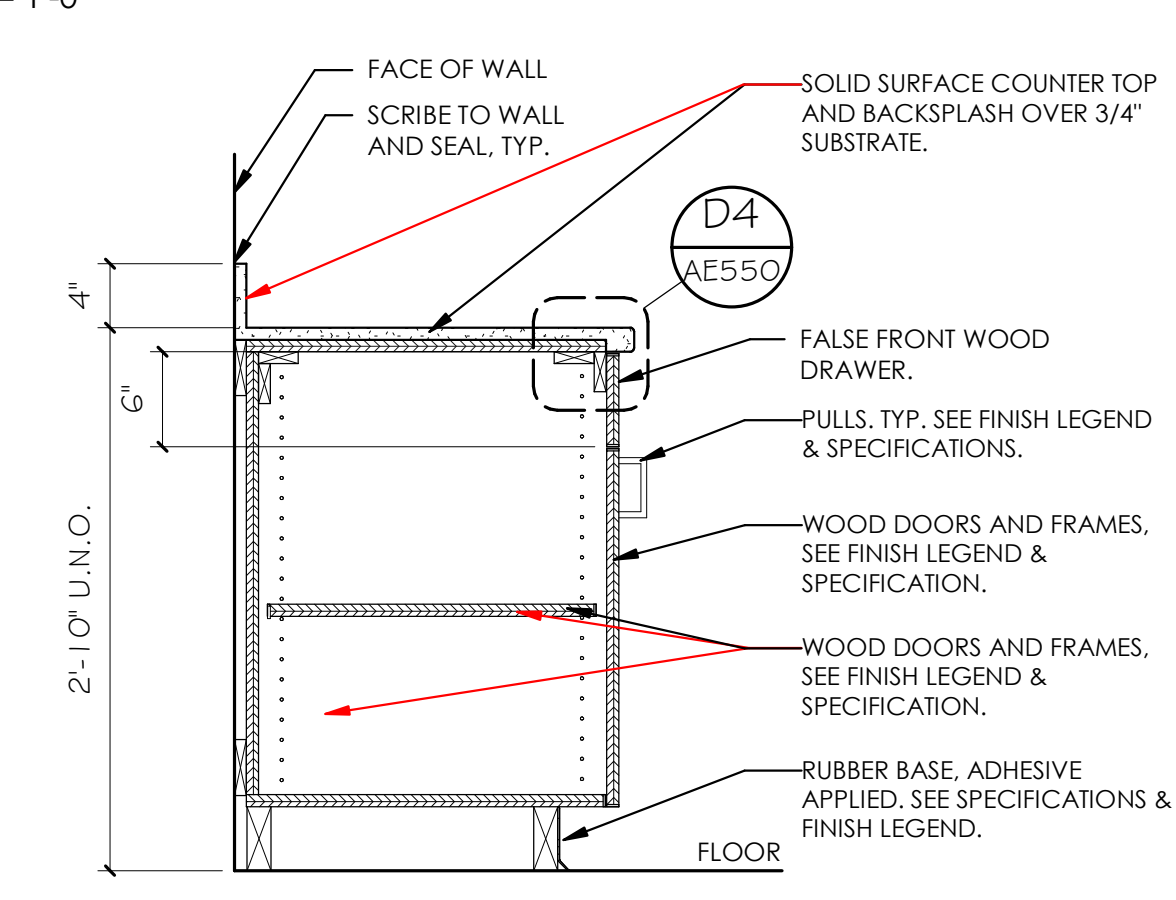

B3 CABINET - FALSE DRAWER FRONT
1" = 1'-0"

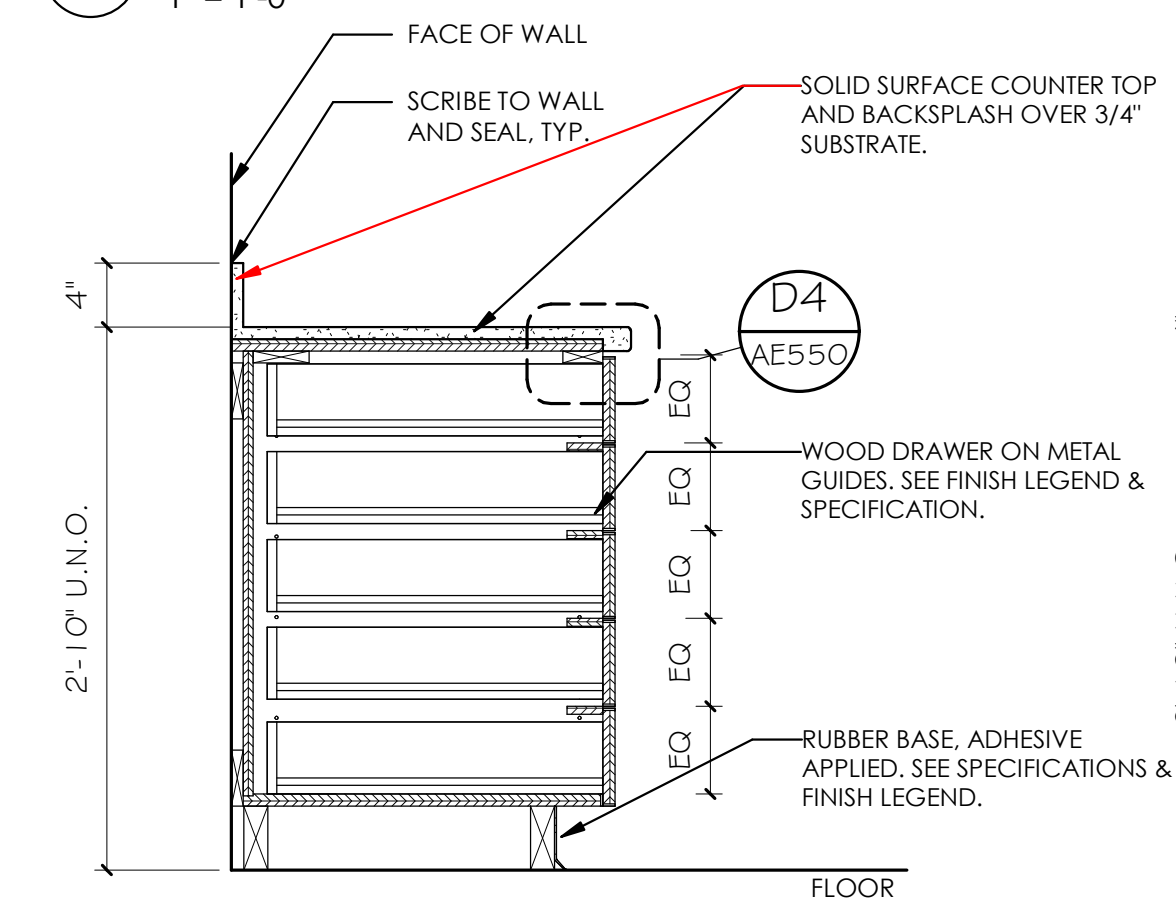

B4 CABINET - 5 DRAWER BASE
1" = 1'-0"

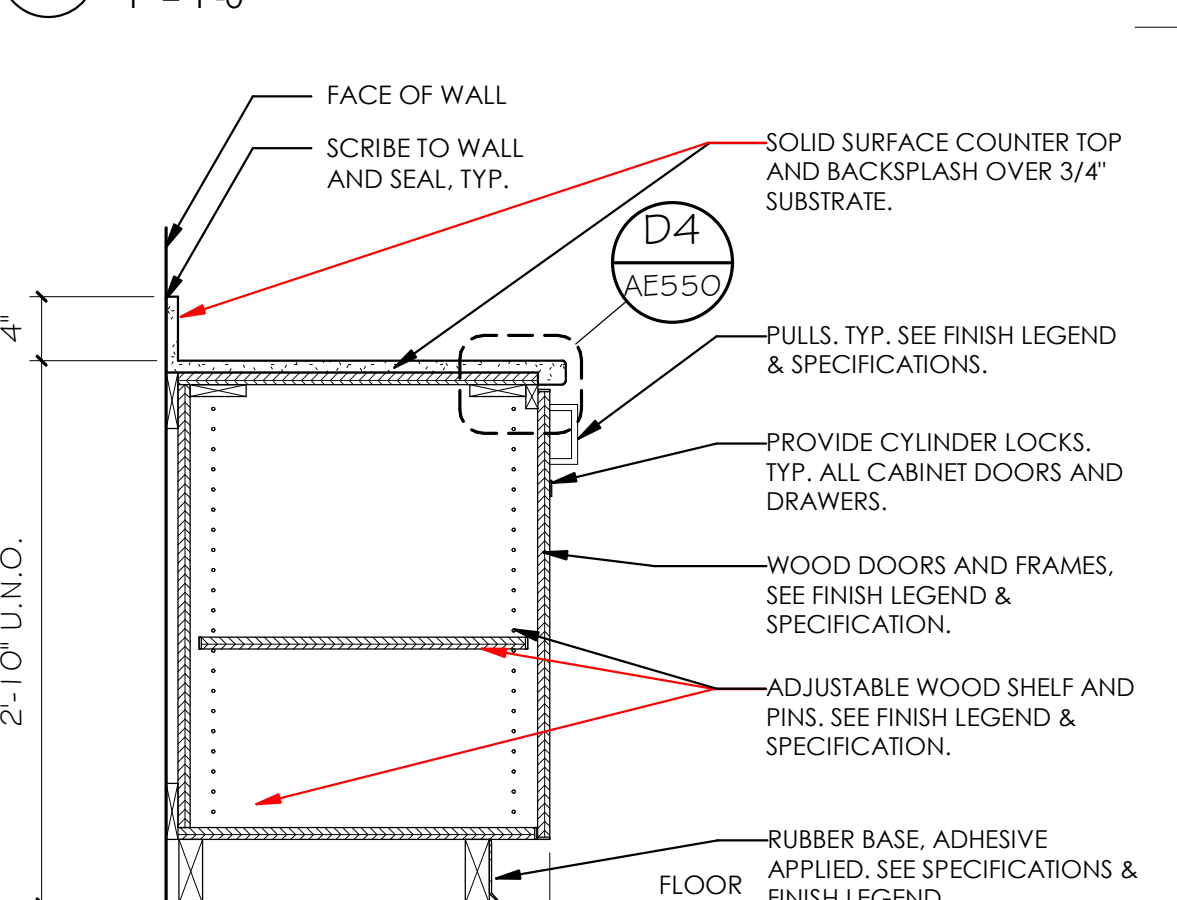

B5 CABINET - BASE NO DRAWER
1" = 1'-0"

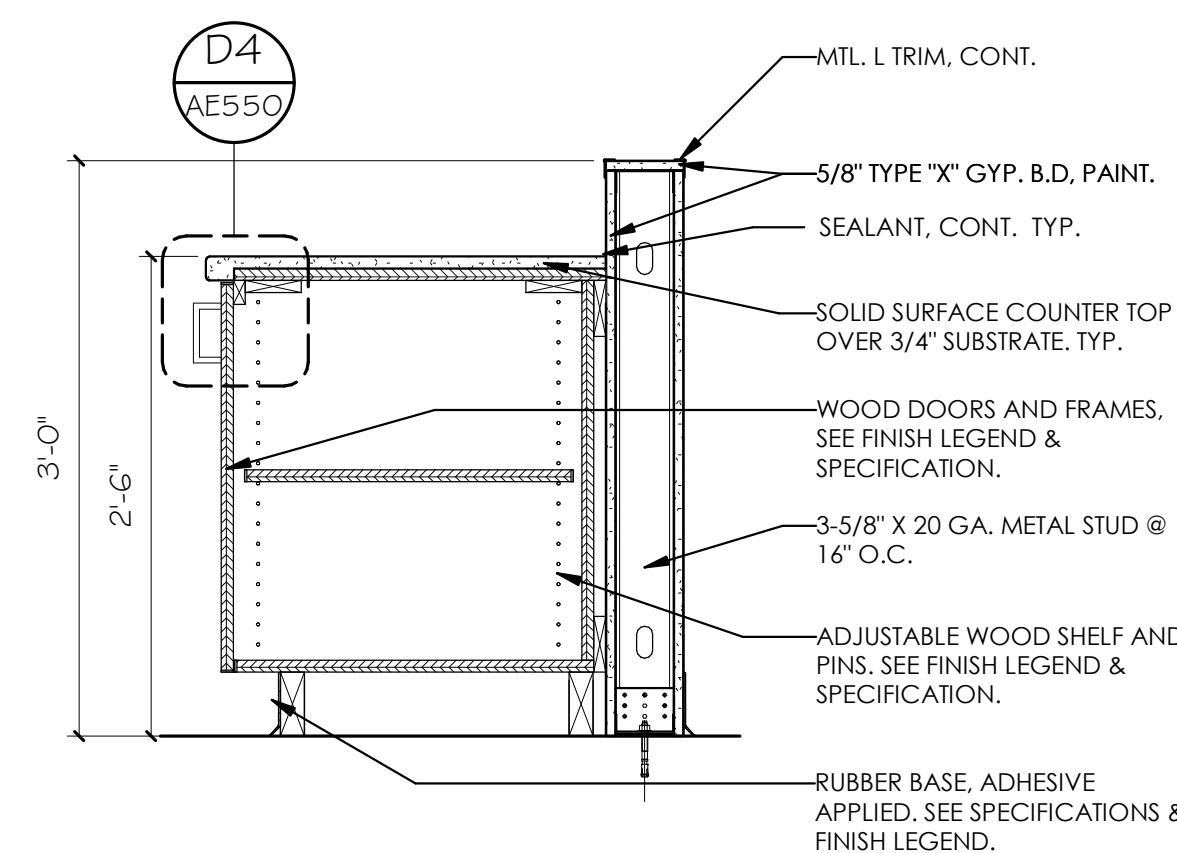

A1 CABINET SECTION - BASE
1" = 1'-0"

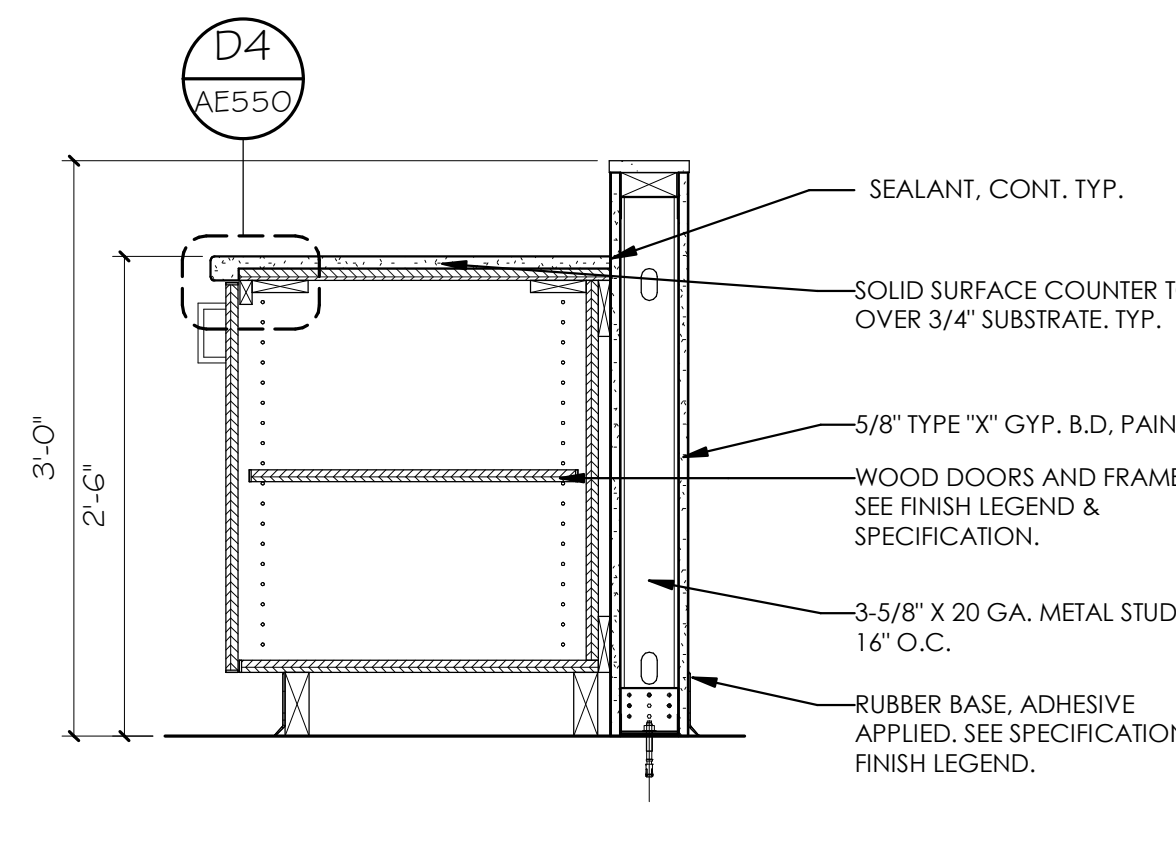

A2 CABINET - BASE @ PARTIAL WALL
1" = 1'-0"

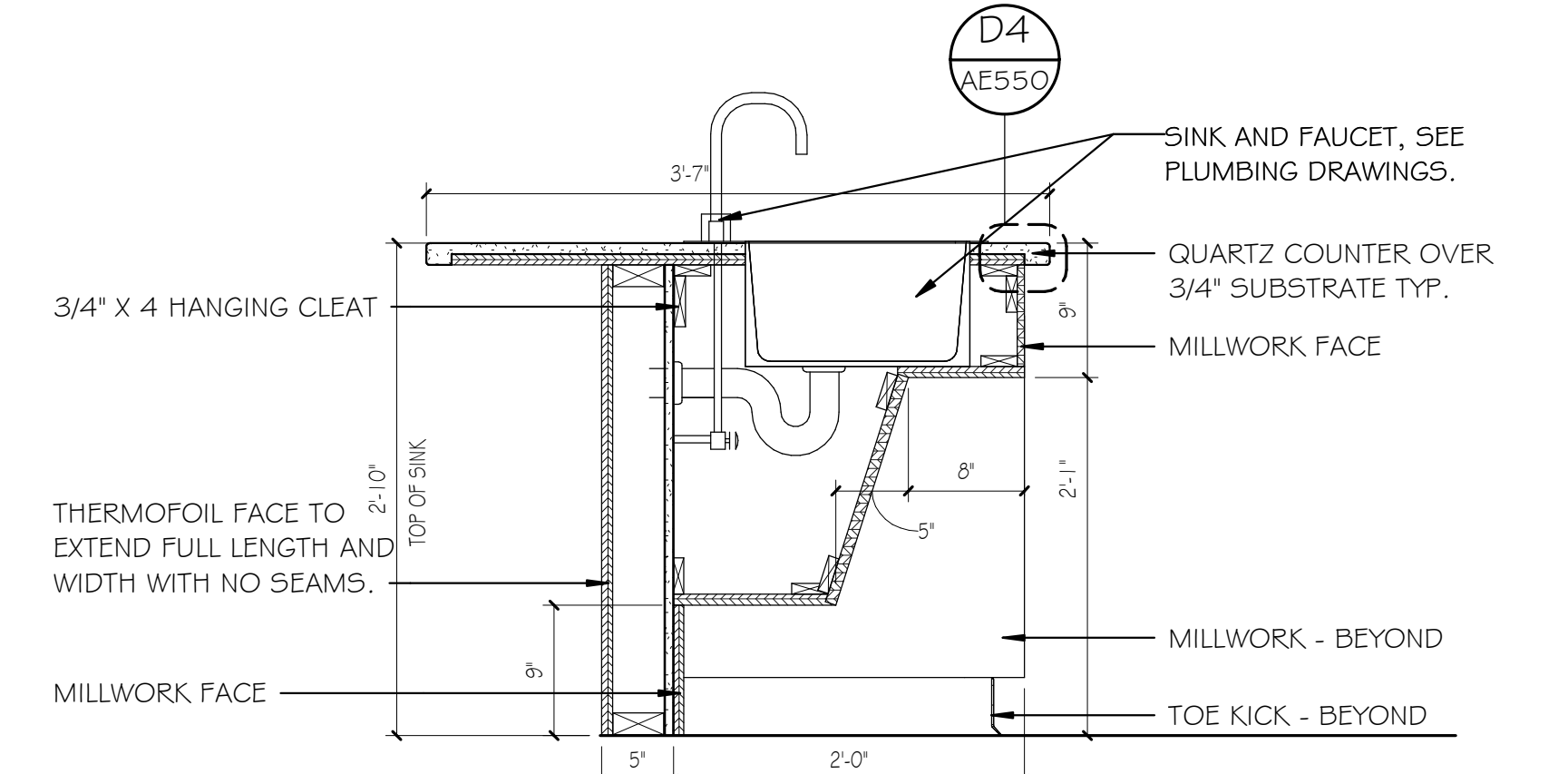

A5 CABINET - ISLAND SINK ADA ACCESSIBLE
1" = 1'-0"



ARCHITECT / CONSULTANT

PROJECT DESCRIPTION
**INTERMOUNTAIN
HEALTHCARE
WORLD TRADE
CENTER LEVEL 19**
60 SOUTH TEMPLE, SALT LAKE CITY,
UTAH 84111

AHJ STAMP

SHEET NAME:
DETAILS - CABINETS

REVISIONS

MARK	DATE	DESCRIPTION
1	02/05/18	ADD#1

ISSUE DATE: 01/19/2018
ISSUE TYPE: 100% CD
DRAWN BY: JMK
CHECKED BY: K. RIGBY
PROJECT#: 1750

SHEET NUMBER:

AE550

ARCHITECT / CONSULTANT

PROJECT DESCRIPTION

INTERMOUNTAIN
HEALTHCARE
WORLD TRADE
CENTER LEVEL 19

60 SOUTH TEMPLE, SALT LAKE CITY,
UTAH 84111
AHJ STAMP

SHEET NAME:

DETAILS - MILLWORK

REVISIONS

MARK	DATE	DESCRIPTION
1	02/05/1	ADD#1
		8

ISSUE DATE: 01/19/2018

ISSUE TYPE: 100% CD

DRAWN BY: JMK

CHECKED BY: K. RIGBY

PROJECT#: 1750

SHEET NUMBER:

AE551

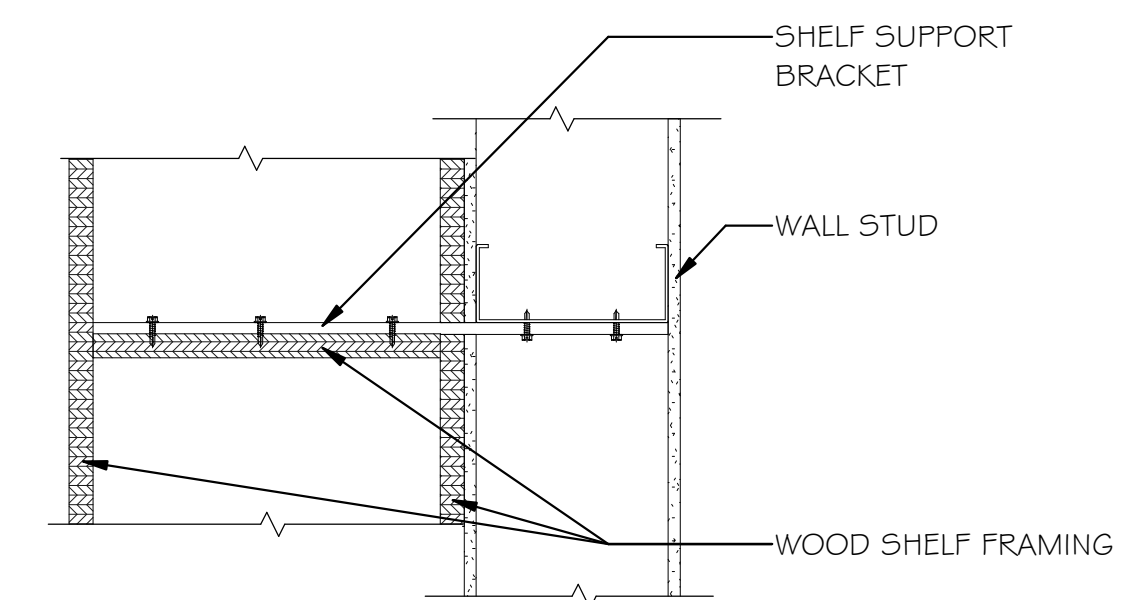

C5 FLOATING SHELF KITCHEN SECTION
3" = 1'-0"

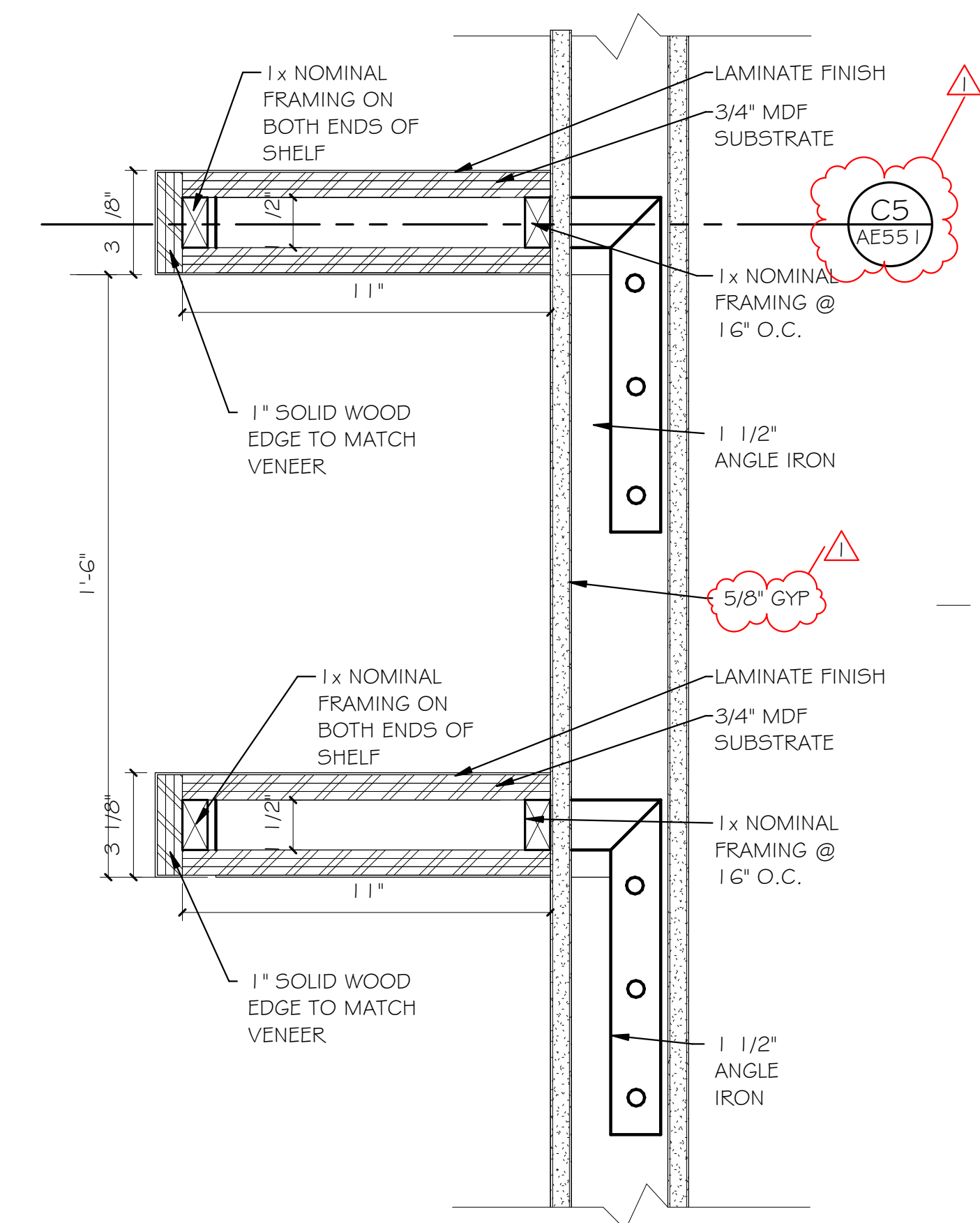

A5 FLOATING SHELF KITCHEN
3" = 1'-0"

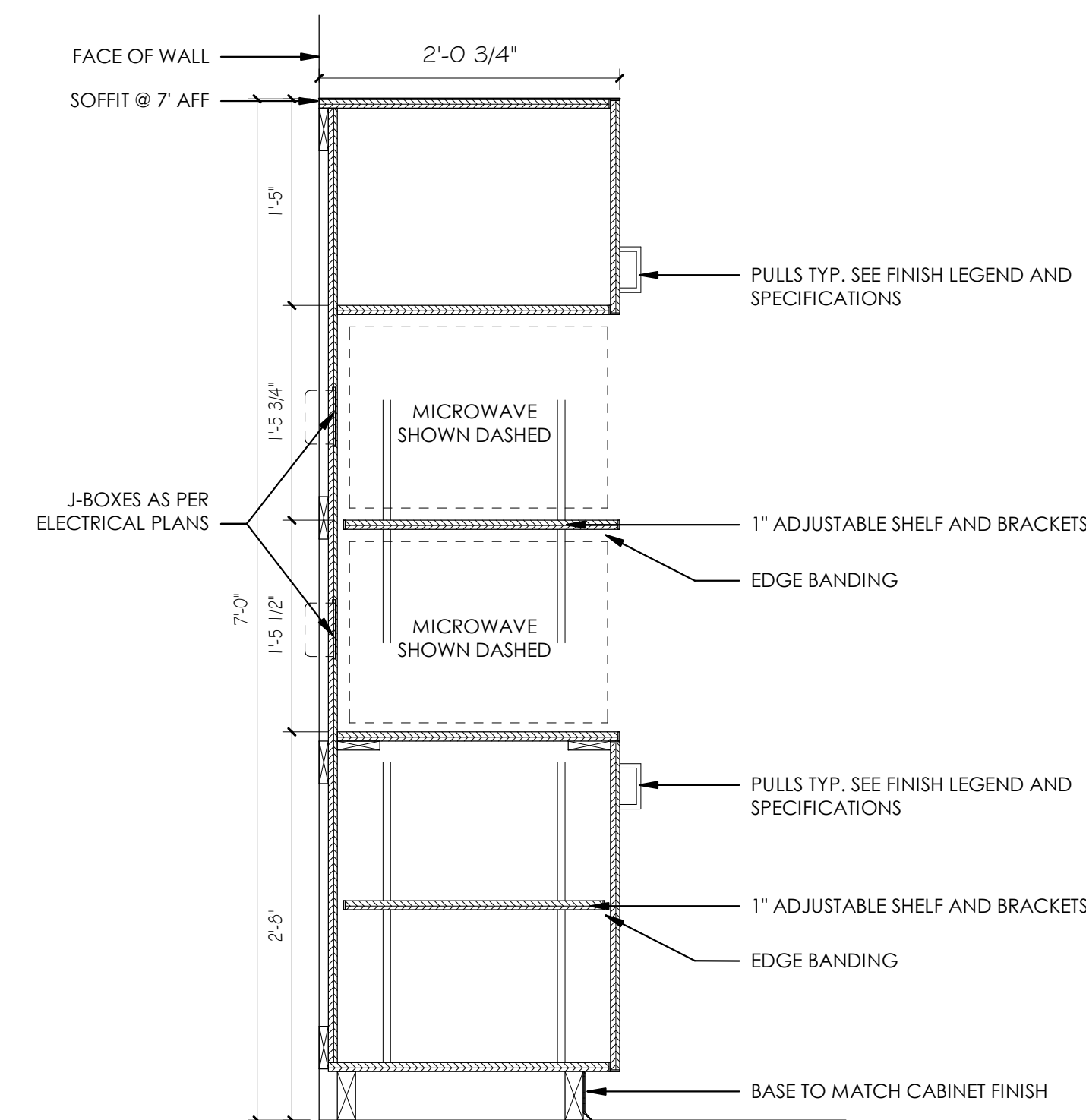

A3 CABINET - MICROWAVE UNIT
1" = 1'-0"

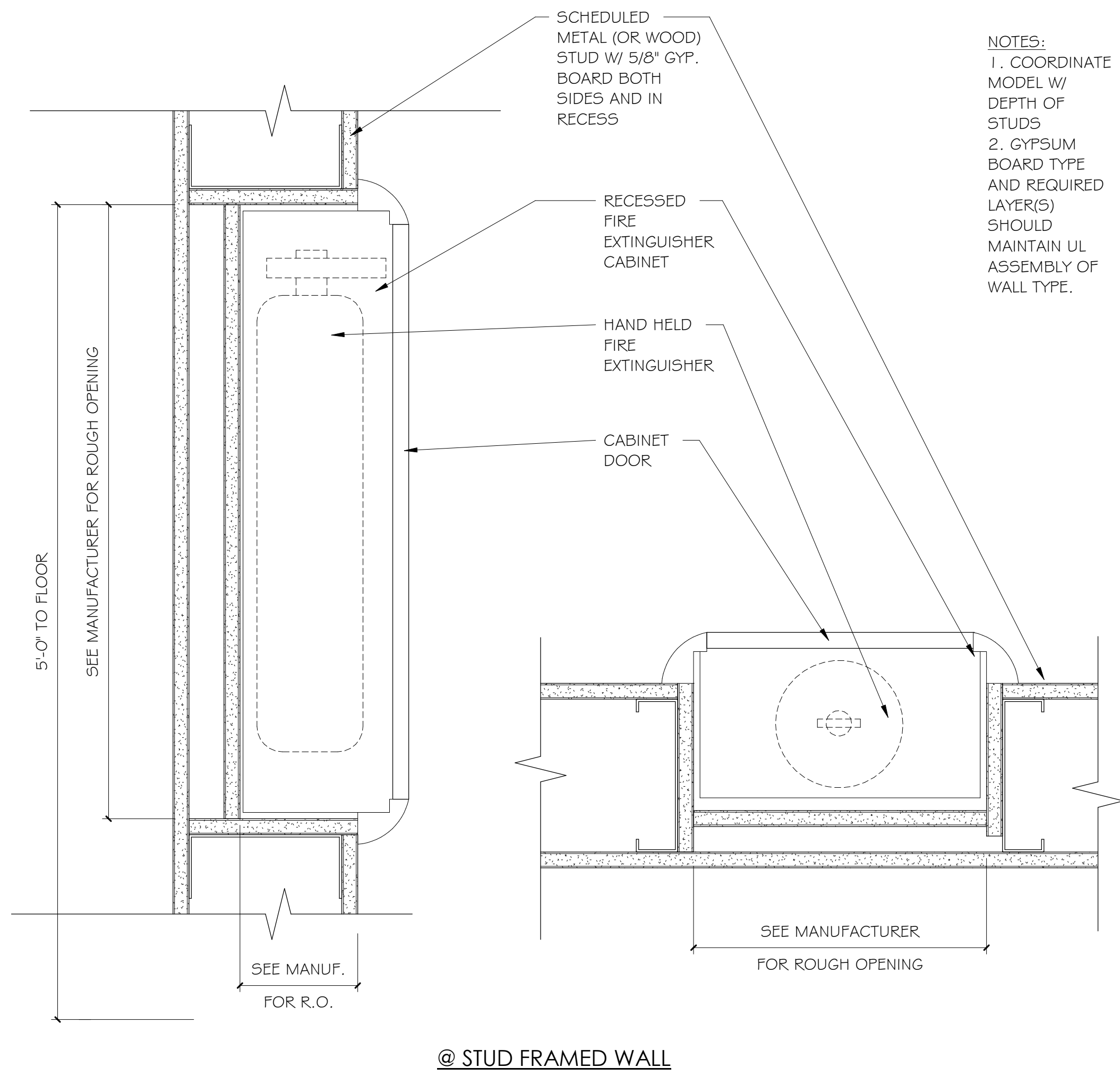

A1 FIRE EXTINGUISHER
3" = 1'-0"

NOTES:
1. COORDINATE MODEL W/ DEPTH OF STUDS
2. GYPSUM BOARD TYPE AND REQUIRED LAYER(S) SHOULD MAINTAIN UL ASSEMBLY OF WALL TYPE.

C:\Users\jheppler\Documents\1724 WTC_19_V17_CENTRAL_jheppler.rvt
 2/5/2018 4:52:30 PM
 ALL IDEAS, DESIGNS, ARRANGEMENTS AND PLANS INDICATED OR REPRESENTED BY THE DRAWING ARE OWNED BY AND THE PROPERTY OF AJC ARCHITECTS PC AND WERE CREATED, EVOLVED, AND DEVELOPED FOR USE ON AND IN CONNECTION WITH THE SPECIFIED PROJECT. NONE OF THE IDEAS, DESIGNS, ARRANGEMENTS OR PLANS SHALL BE USED BY OR DISCLOSED TO ANY PERSON, FIRM, OR CORPORATION FOR ANY PURPOSE WHATSOEVER WITHOUT WRITTEN CONSENT OF AJC ARCHITECTS PC. WRITTEN DIMENSIONS ON THESE DRAWINGS SHALL TAKE PRECEDENCE OVER SCALE DIMENSIONS. CONTRACTORS SHALL BE RESPONSIBLE FOR ALL DIMENSIONS AND CONDITIONS ON THE JOB AND THIS OFFICE MUST BE NOTIFIED OF ANY VARIATION FROM THE DIMENSIONS AND CONDITIONS SHOWN BY THESE DRAWINGS. WARNING: REPRODUCTION HEREOF IS A CRIMINAL OFFENSE UNDER 18 U.S.C. SEC. 506. UNAUTHORIZED DISCLOSURE MAY CONSTITUTE TRADE SECRET.

2/5/2018 4:52:31 PM C:\Users\jheppler\Documents\1724 WTC_19\17 CENTRAL_heppler.rvt
 ALL IDEAS, DESIGNS, ARRANGEMENTS AND PLANS INDICATED OR REPRESENTED BY THE DRAWING ARE OWNED BY AND THE PROPERTY OF A/C ARCHITECTS PC AND WERE CREATED, EVOLVED, AND DEVELOPED FOR USE ON AND IN CONNECTION WITH THE SPECIFIED PROJECT. NONE OF THE IDEAS, DESIGNS, ARRANGEMENTS OR PLANS SHALL BE USED BY OR DISCLOSED TO ANY PERSON, FIRM, OR CORPORATION FOR ANY PURPOSE WHATSOEVER WITHOUT WRITTEN CONSENT OF A/C ARCHITECTS PC. WRITTEN DIMENSIONS ON THESE DRAWINGS SHALL TAKE PRECEDENCE OVER SCALE DIMENSIONS. CONTRACTORS SHALL VERIFY AND BE RESPONSIBLE FOR ALL DIMENSIONS AND CONDITIONS ON THE JOB AND THIS OFFICE MUST BE NOTIFIED OF ANY VARIATION FROM THE DIMENSIONS AND CONDITIONS SHOWN BY THESE DRAWINGS. WARNING: REPRODUCTION HEREOF IS A CRIMINAL OFFENSE UNDER 18 U.S.C. SEC. 506. UNAUTHORIZED DISCLOSURE MAY CONSTITUTE TRADE SECRET.

D

C

B

A

1

2

3

4

5

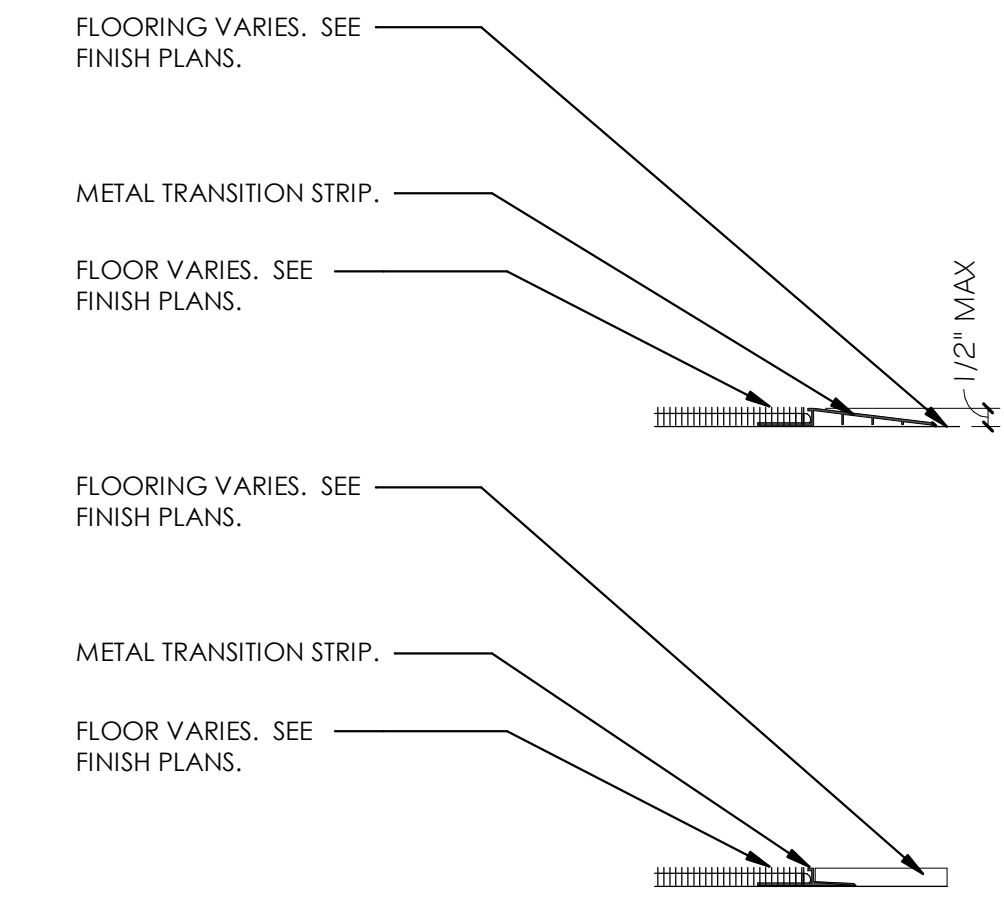

D5 METAL TRANSITION STRIP
3" = 1'-0"

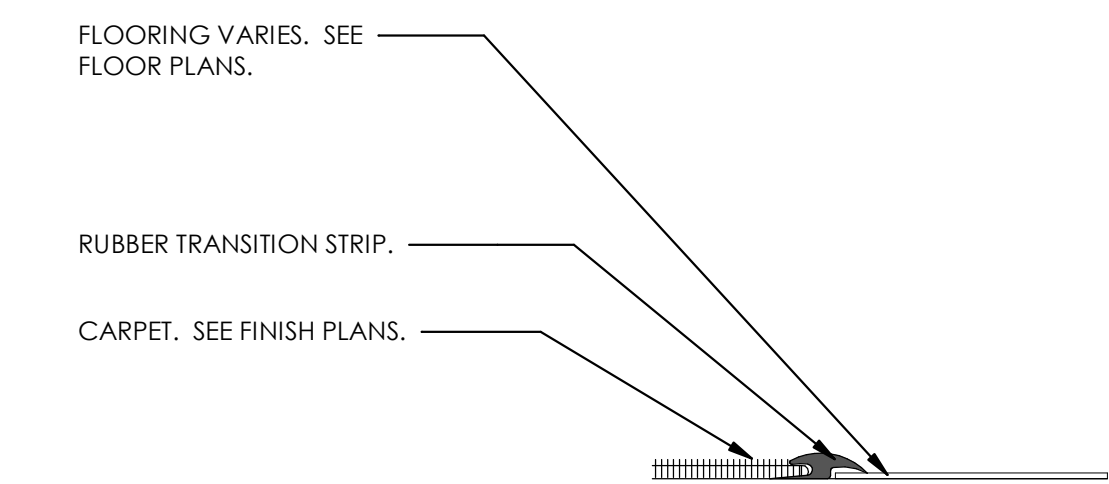

B5 RUBBER TRANSITION STRIP
3" = 1'-0"

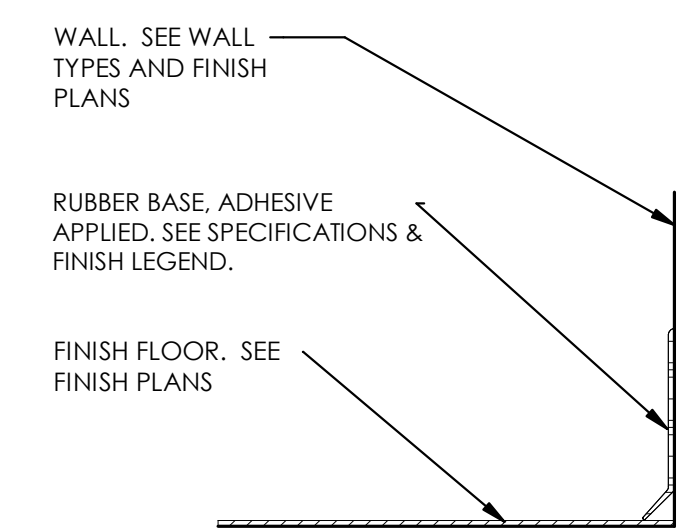

A4 BASE - RUBBER
3" = 1'-0"

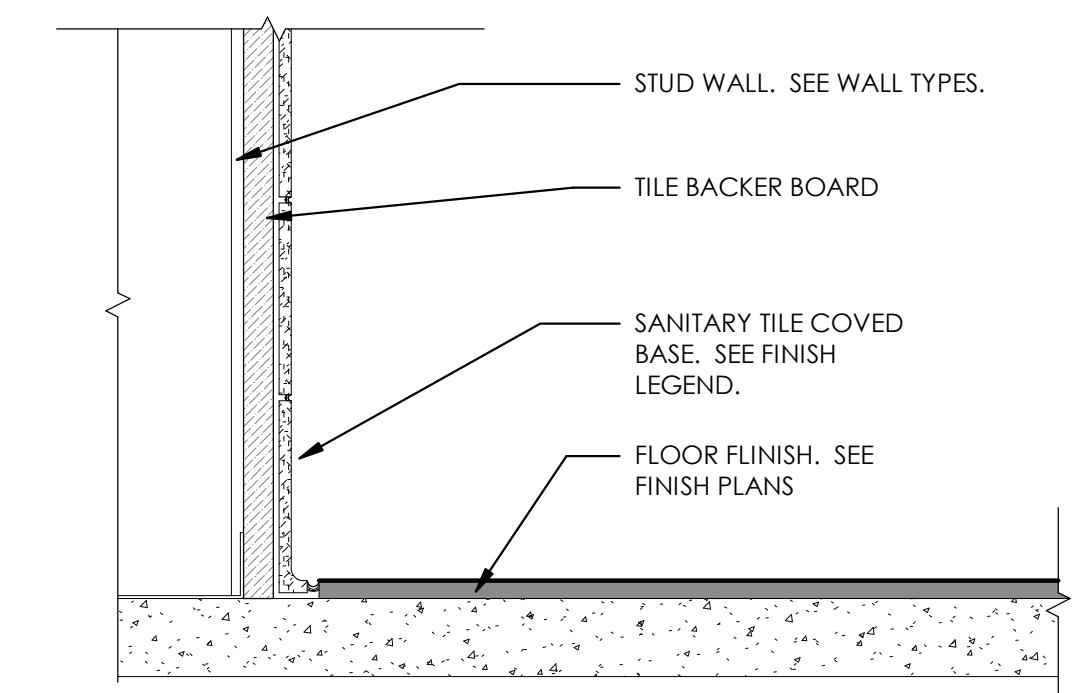

A5 BASE - TILE
3" = 1'-0"



703 east 1700 south
salt lake city, utah 84105
www.ajcarchitects.com



ARCHITECT / CONSULTANT

PROJECT DESCRIPTION
**INTERMOUNTAIN
 HEALTHCARE
 WORLD TRADE
 CENTER LEVEL 19**
 60 SOUTH TEMPLE, SALT LAKE CITY,
 UTAH 84111

AHJ STAMP

SHEET NAME:
DETAILS - FINISH

REVISIONS

MARK	DATE	DESCRIPTION
1	02/05/18	ADD#1

ISSUE DATE: 01/19/2018
 ISSUE TYPE: 100% CD
 DRAWN BY: JMK
 CHECKED BY: K. RIGBY
 PROJECT#: 1750

SHEET NUMBER:

AE560

1

2

3

4

5

2/5/2018 4:52:31 PM C:\Users\jheppler\Documents\1724 WTC_19\17 CENTRAL_heppler.rvt
 ALL IDEAS, DESIGNS, ARRANGEMENTS AND PLANS INDICATED OR REPRESENTED BY THE DRAWING ARE OWNED BY AND THE PROPERTY OF AJC ARCHITECTS PC AND WERE CREATED, EVOLVED, AND DEVELOPED FOR USE ON AND IN CONNECTION WITH THE SPECIFIED PROJECT. NONE OF THE IDEAS, DESIGNS, ARRANGEMENTS OR PLANS SHALL BE USED BY OR DISCLOSED TO ANY PERSON, FIRM, OR CORPORATION FOR ANY PURPOSE WHATSOEVER WITHOUT WRITTEN CONSENT OF AJC ARCHITECTS PC. WRITTEN DIMENSIONS ON THESE DRAWINGS SHALL TAKE PRECEDENCE OVER SCALE DIMENSIONS. CONTRACTORS SHALL VERIFY AND BE RESPONSIBLE FOR ALL DIMENSIONS AND CONDITIONS ON THE JOB AND THIS OFFICE MUST BE NOTIFIED OF ANY VARIATION FROM THE DIMENSIONS AND CONDITIONS SHOWN BY THESE DRAWINGS. WARNING: REPRODUCTION HEREOF IS A CRIMINAL OFFENSE UNDER 19 U.S.C. SEC. 506. UNAUTHORIZED DISCLOSURE MAY CONSTITUTE TRADE SECRET.



ARCHITECT / CONSULTANT

PROJECT DESCRIPTION
**INTERMOUNTAIN
 HEALTHCARE
 WORLD TRADE
 CENTER LEVEL 19**
 60 SOUTH TEMPLE, SALT LAKE CITY,
 UTAH 84111

AHJ STAMP

SHEET NAME:
**DETAILS - DOOR &
 WINDOW**

REVISIONS

MARK	DATE	DESCRIPTION
1	02/05/18	ADD#1

ISSUE DATE: 01/19/2018
 ISSUE TYPE: 100% CD
 DRAWN BY: JMK
 CHECKED BY: K. RIGBY
 PROJECT#: 1750

SHEET NUMBER:

AE580

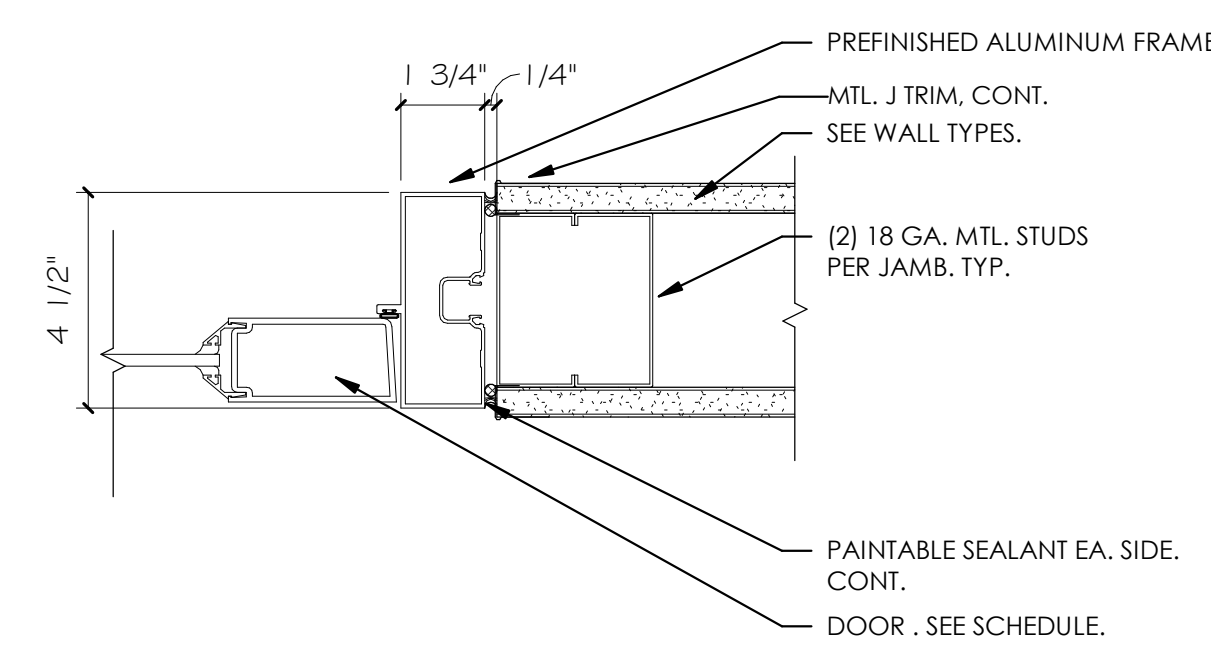

D1 DOOR - ALUM JAMB @ GYP BD
 3" = 1'-0"

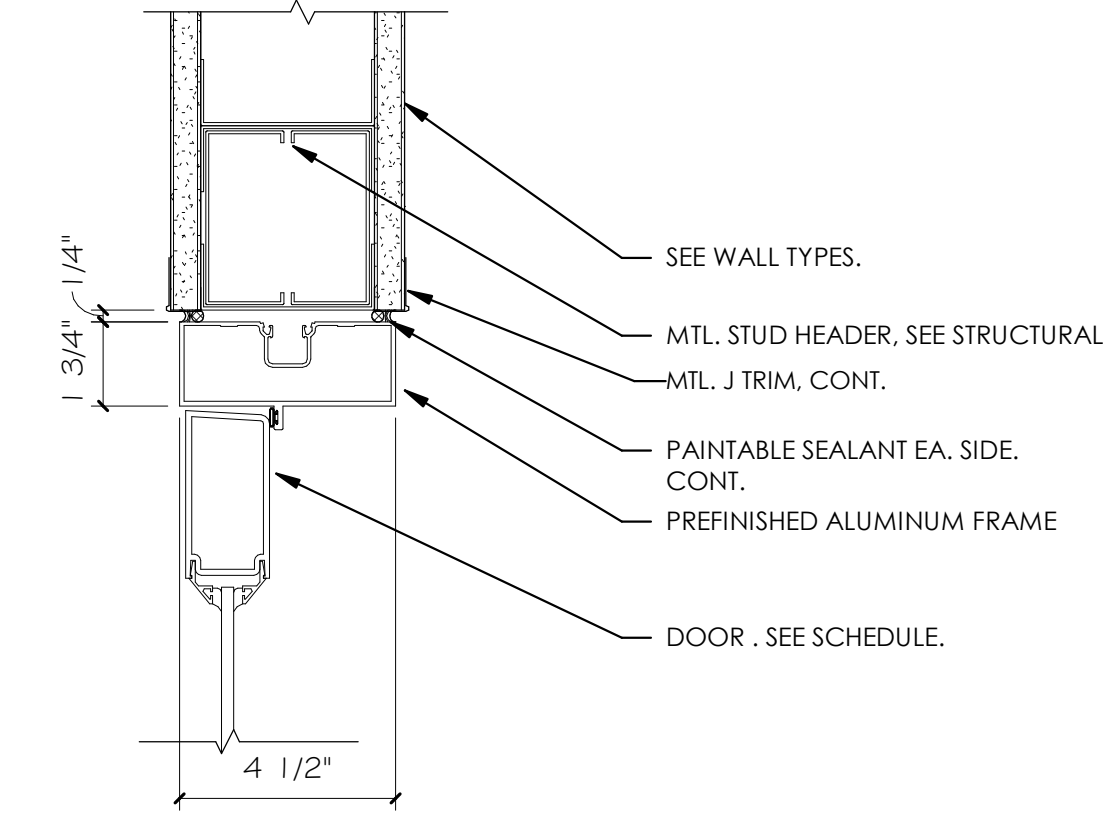

D2 DOOR - ALUM HEAD @ GYP BD
 3" = 1'-0"

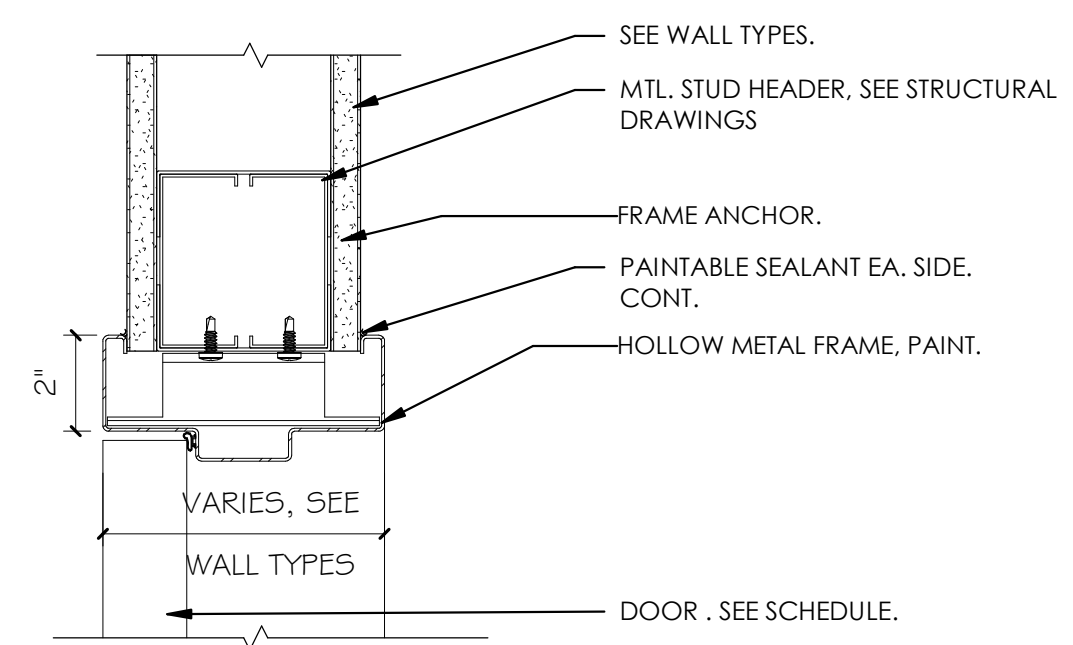

D3 DOOR - HM HEAD @ GYP BD
 3" = 1'-0"

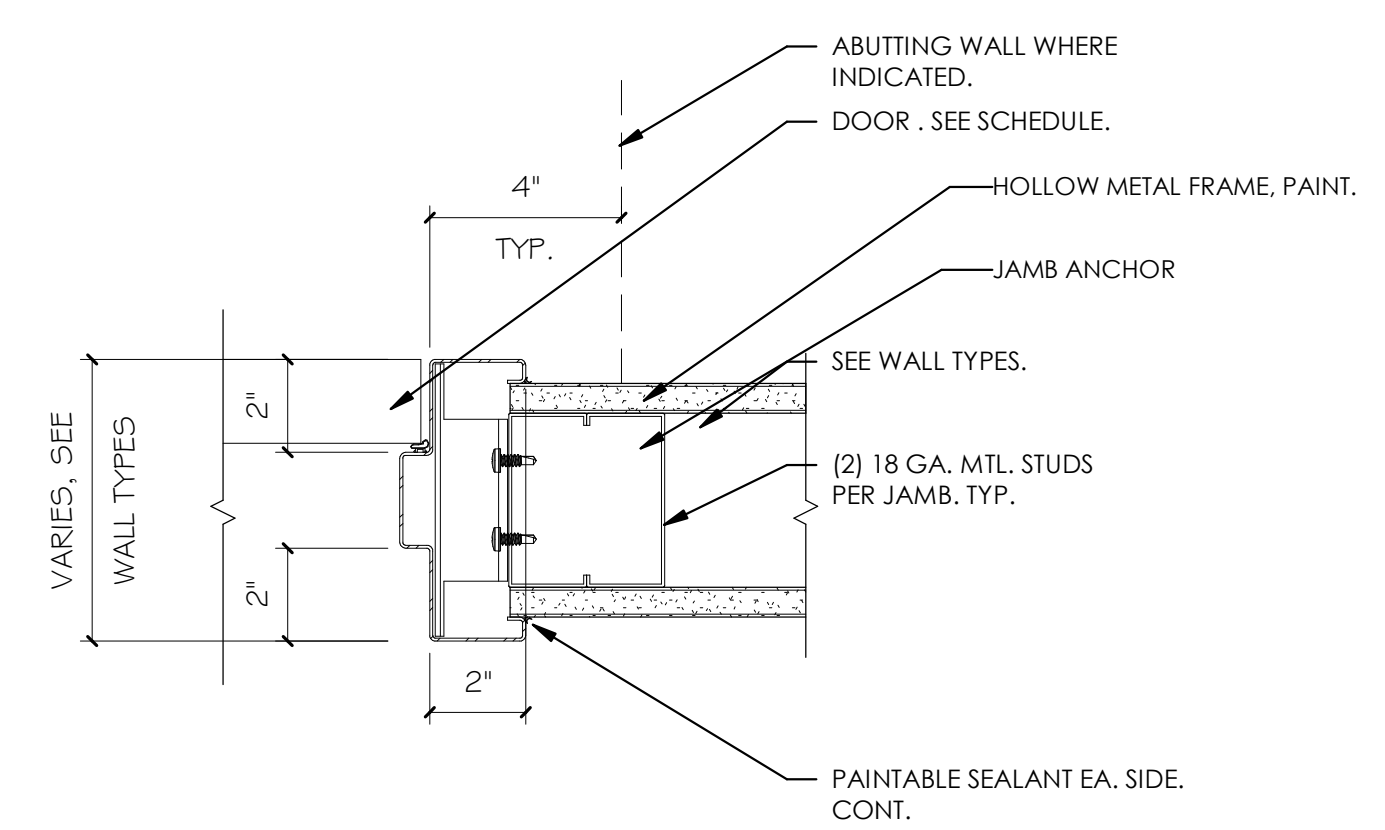

D4 DOOR - HM JAMB @ GYP BD
 3" = 1'-0"

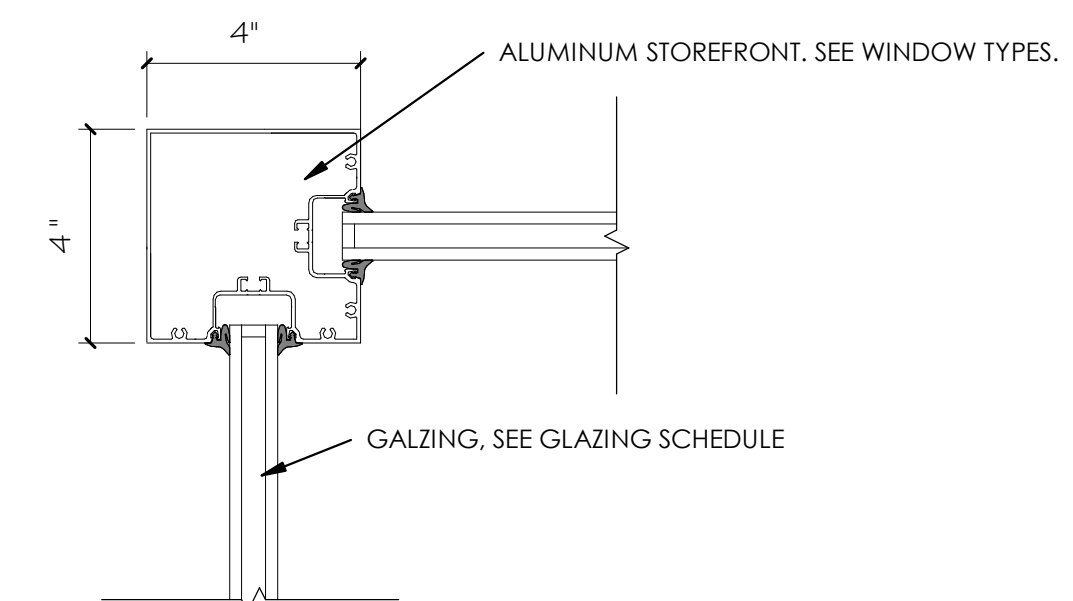

C5 STOREFRONT- 2-WAY CORNER MULLION
 3" = 1'-0"

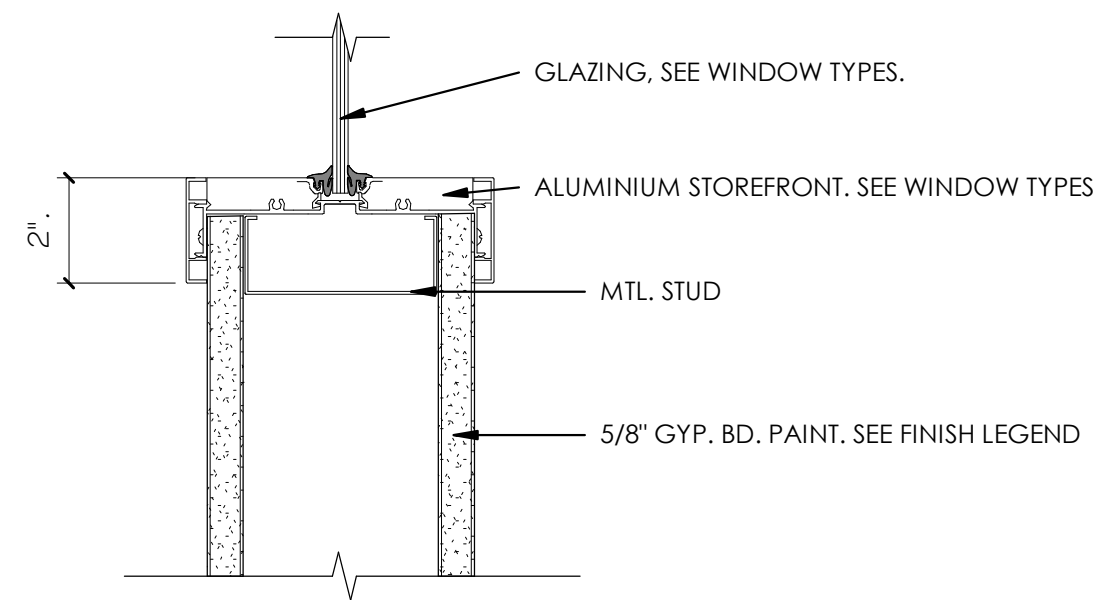

B3 STOREFRONT - MULLION AT WALL
 3" = 1'-0"

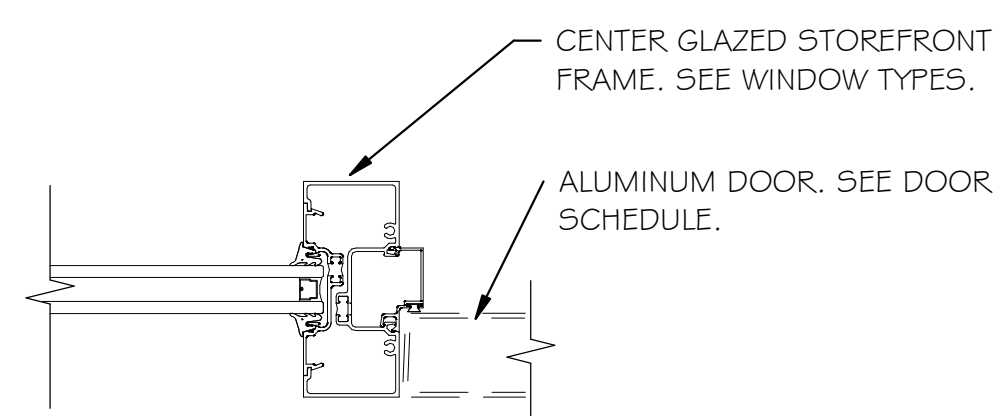

B4 DOOR - STOREFRONT JAMB
 3" = 1'-0"

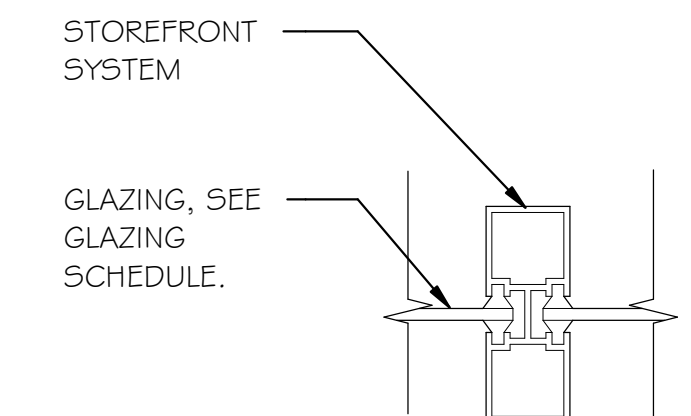

B5 STOREFRONT- VERT. MULLION
 3" = 1'-0"

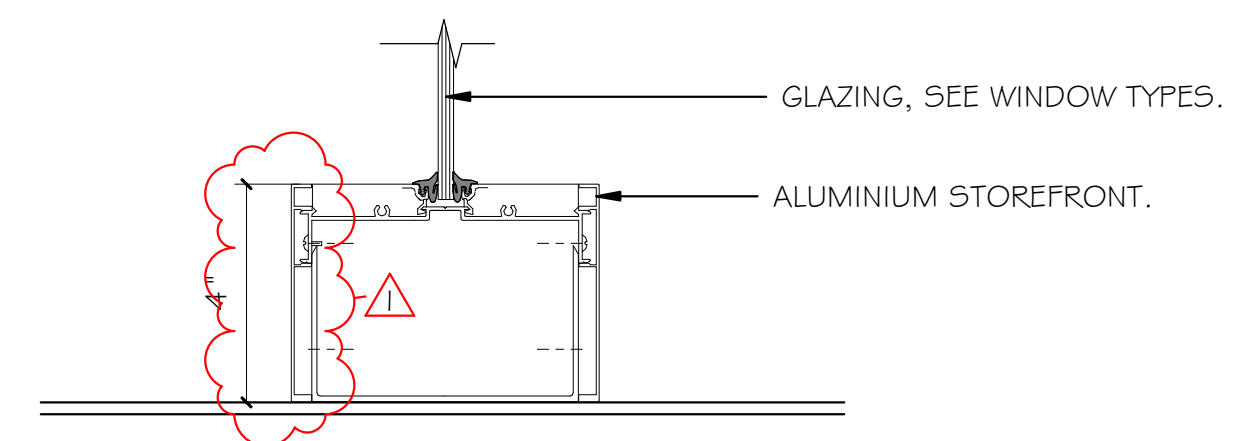

A3 STOREFRONT - MULLION SILL
 3" = 1'-0"

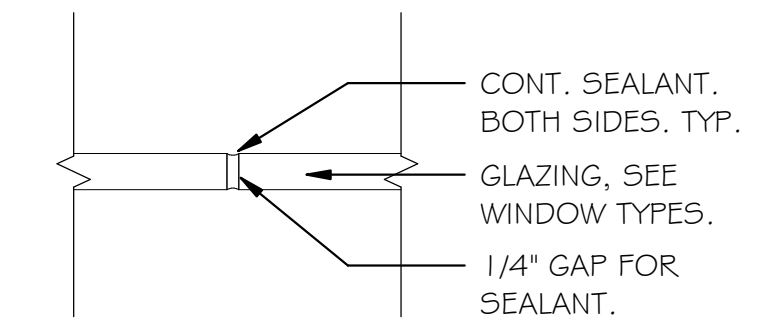

A4 STOREFRONT - BUTT GLAZING
 3" = 1'-0"

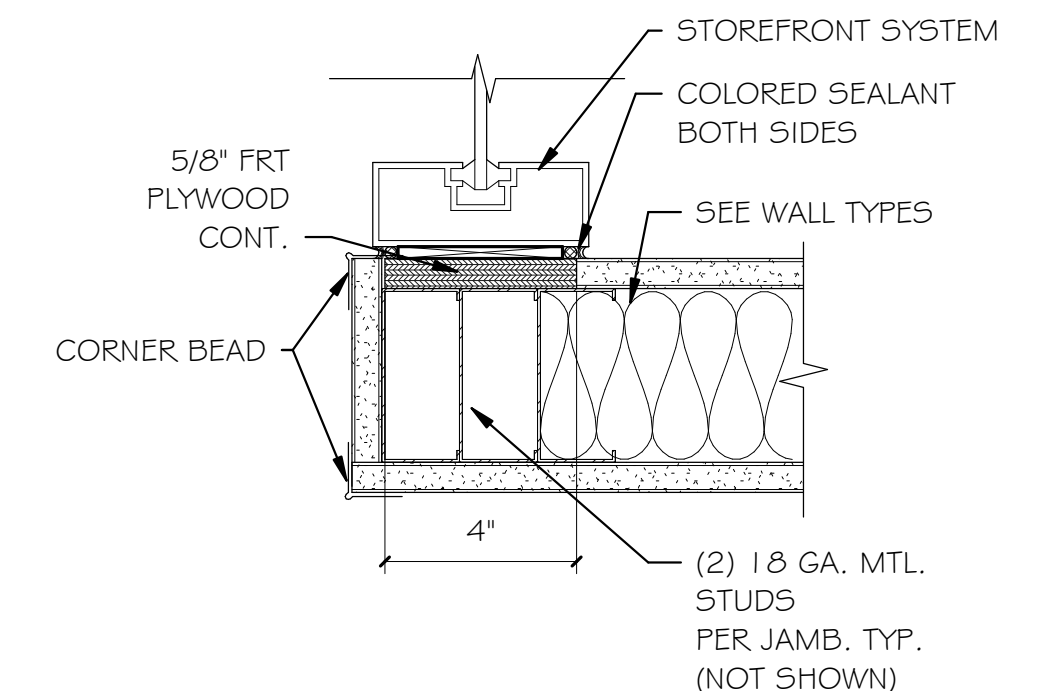

A5 STOREFRONT- JAMB @ GYP BD
 3" = 1'-0"

2/5/2018 4:52:32 PM C:\Users\jheppler\Documents\1724 WTC_19_V17 CENTRAL_jheppler.rvt
 ALL IDEAS, DESIGNS, ARRANGEMENTS AND PLANS INDICATED OR REPRESENTED BY THE DRAWING ARE OWNED BY AND THE PROPERTY OF A/C ARCHITECTS PC AND WERE CREATED, EVOLVED, AND DEVELOPED FOR USE ON AND IN CONNECTION WITH THE SPECIFIED PROJECT. NONE OF THE IDEAS, DESIGNS, ARRANGEMENTS OR PLANS SHALL BE USED BY OR DISCLOSED TO ANY PERSON, FIRM, OR CORPORATION FOR ANY PURPOSE WHATSOEVER WITHOUT WRITTEN CONSENT OF A/C ARCHITECTS PC. WRITTEN DIMENSIONS ON THESE DRAWINGS SHALL TAKE PRECEDENCE OVER SCALE DIMENSIONS. CONTRACTORS SHALL HAVE PRECEDENCE OVER SCALE DIMENSIONS. CONTRACTORS SHALL BE RESPONSIBLE FOR ALL DIMENSIONS AND CONDITIONS SHOWN BY THESE DRAWINGS. WARNING: REPRODUCTION HEREOF IS A CRIMINAL OFFENSE UNDER U.S.C. SEC. 506. UNAUTHORIZED DISCLOSURE MAY CONSTITUTE TRADE SECRET.

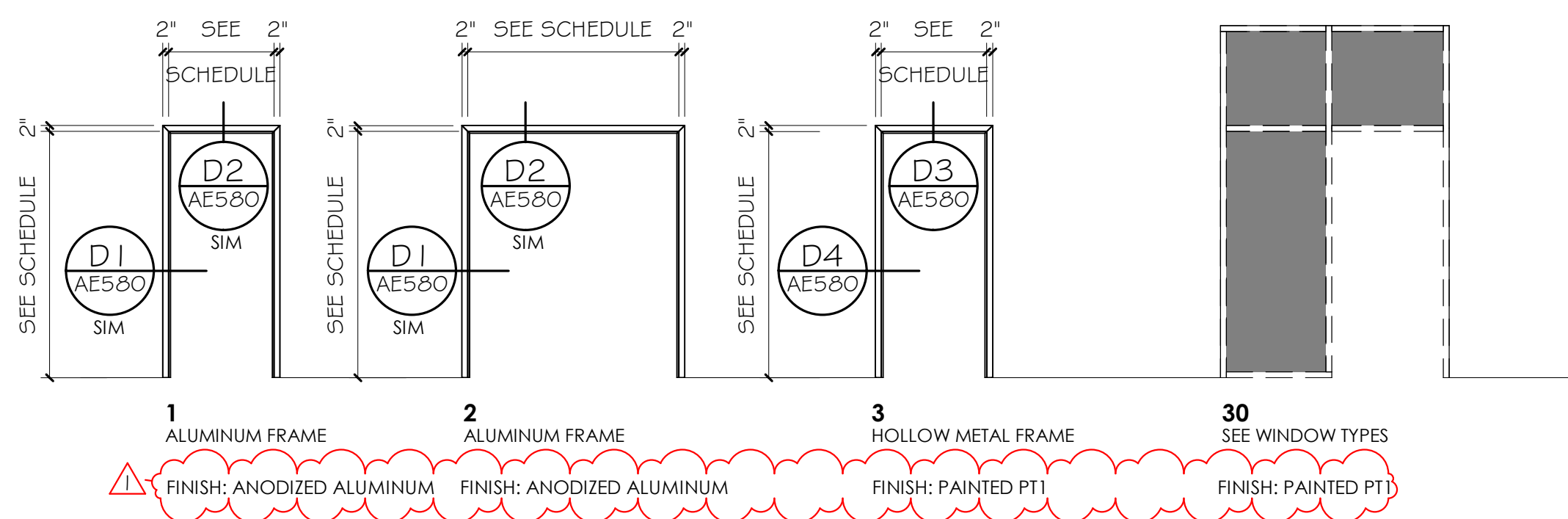

B2 LEGEND - FRAME TYPES
1/4" = 1'-0"

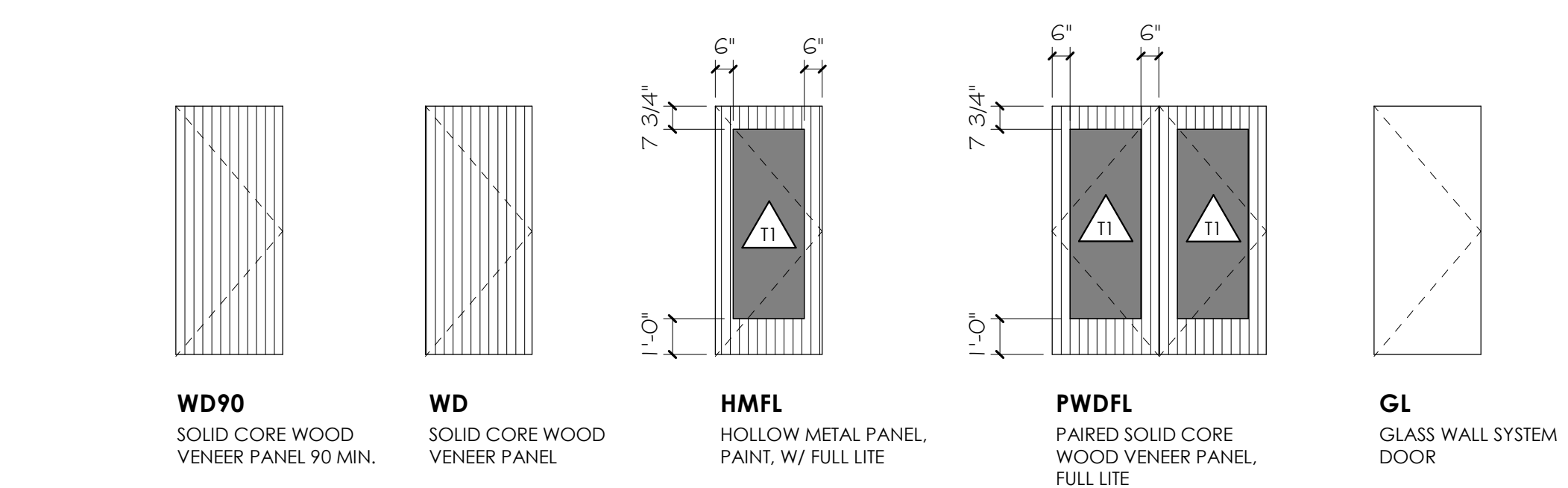

B4 LEGEND - DOOR TYPES
1/4" = 1'-0"

DOOR NO.	DOOR SIZE		FIRE RATING	DOOR TYPE	FRAME TYPE	COMMENTS
	WIDTH	HEIGHT				
1901A		7'-2"		GL	30	CARD ACCESS, ADA OPERATOR
1901B		7'-2"		GL	30	CARD ACCESS, ADA OPERATOR
1904	1'-6"	6'-8"				EXISTING SMOKE PARTITION DOOR, PAINT
1905	1'-6"	6'-8"				EXISTING SMOKE PARTITION DOOR, PAINT
1907	3'-0"	7'-0"		WDFL	30	
1908	3'-0"	7'-0"		WDFL	30	
1909A	6'-0"	7'-0"		PWDFL	30	
1909B	6'-0"	7'-0"		PWDFL	2	
1910	3'-0"	7'-0"		WDFL	30	
1911	3'-0"	7'-0"		WDFL	30	
1912	3'-0"	7'-0"	90	WD90	3	CARD ACCESS, DEMOLISH EXISTING & REPLACE WITH NEW
1913	3'-0"	7'-0"		WD	3	EXISTING, NEW PANEL
1914	3'-0"	7'-0"		WD	3	EXISTING, NEW PANEL
1915	3'-0"	7'-0"		WD	3	EXISTING, NEW PANEL
1916	3'-0"	7'-0"		WD	3	EXISTING, NEW PANEL
1917	3'-0"	7'-0"		WDFL	30	
1917A	3'-0"	7'-0"		WDFL	30	
1918	3'-0"	7'-0"		WDFL	30	
1919	3'-0"	7'-0"		WD	1	
1920	3'-0"	7'-2"		WDFL	30	
1921	3'-0"	7'-0"		WD	1	
1922	3'-0"	7'-0"		WDFL	30	
1923	6'-0"	7'-0"		PWDFL	30	
1925	3'-0"	7'-0"		WD	1	
1926	3'-0"	7'-0"		WD	1	
1927	3'-0"	7'-0"		WDFL	30	
1928	3'-0"	7'-0"		WDFL	30	
1929	3'-0"	7'-0"		WDFL	30	
1930	3'-0"	7'-0"		WD	1	CARD ACCESS, SOUND SEALS
1931	3'-0"	7'-0"	90	WD90	3	CARD ACCESS, DEMOLISH EXISTING & REPLACE WITH NEW
1932	4'-0"	7'-0"		WD	3	EXISTING, NEW PANEL, CARD ACCESS
1933	3'-0"	7'-0"		WD	3	EXISTING, NEW PANEL
1934	3'-0"	7'-0"		WD	3	EXISTING - NOT IN PROJECT SCOPE
1935	3'-0"	7'-0"		WD	3	EXISTING - NOT IN PROJECT SCOPE
1936	3'-0"	7'-0"		WD	1	
1937	3'-0"	7'-0"		WDFL	1	
1941	3'-0"	7'-0"		WD	1	



703 east 1700 south
salt lake city, utah 84105
www.ajcarchitects.com



ARCHITECT / CONSULTANT

PROJECT DESCRIPTION

**INTERMOUNTAIN
HEALTHCARE
WORLD TRADE
CENTER LEVEL 19**

60 SOUTH TEMPLE, SALT LAKE CITY,
UTAH 84111

AHJ STAMP

SHEET NAME:

**DOOR SCHEDULE &
LEGEND**

REVISIONS

MARK	DATE	DESCRIPTION
1	02/05/18	ADD#1

ISSUE DATE: 01/19/2018
ISSUE TYPE: 100% CD
DRAWN BY: JMK
CHECKED BY: K. RIGBY
PROJECT#: 1750

SHEET NUMBER:

AE601

2/5/2018 4:52:36 PM C:\Users\jheppler\Documents\1724 WTC_19 V17 CENTRAL_Heppler.rvt
 ALL IDEAS, DESIGNS, ARRANGEMENTS AND PLANS INDICATED OR REPRESENTED BY THE DRAWING ARE OWNED BY AND THE PROPERTY OF JAC ARCHITECTS PC AND WERE CREATED, DEVELOPED, EVOLVED AND/OR DISCLOSED TO ANY PERSON, FIRM OR CORPORATION FOR ANY PURPOSE WHATSOEVER WITHOUT WRITTEN CONSENT OF JAC ARCHITECTS PC. WRITTEN DIMENSIONS ON THESE DRAWINGS SHALL TAKE PRECEDENCE OVER SCALE DIMENSIONS. CONTRACTORS SHALL VERIFY AND BE RESPONSIBLE FOR ALL DIMENSIONS AND CONDITIONS ON THE JOB AND THIS OFFICE MUST BE NOTIFIED OF ANY VARIATION FROM THE DIMENSIONS AND CONDITIONS SHOWN BY THESE DRAWINGS. WARNING: REPRODUCTION HEREOF IS A CRIMINAL OFFENSE UNDER U.S.C. SEC. 506. UNAUTHORIZED DISCLOSURE MAY CONSTITUTE TRADE SECRET.

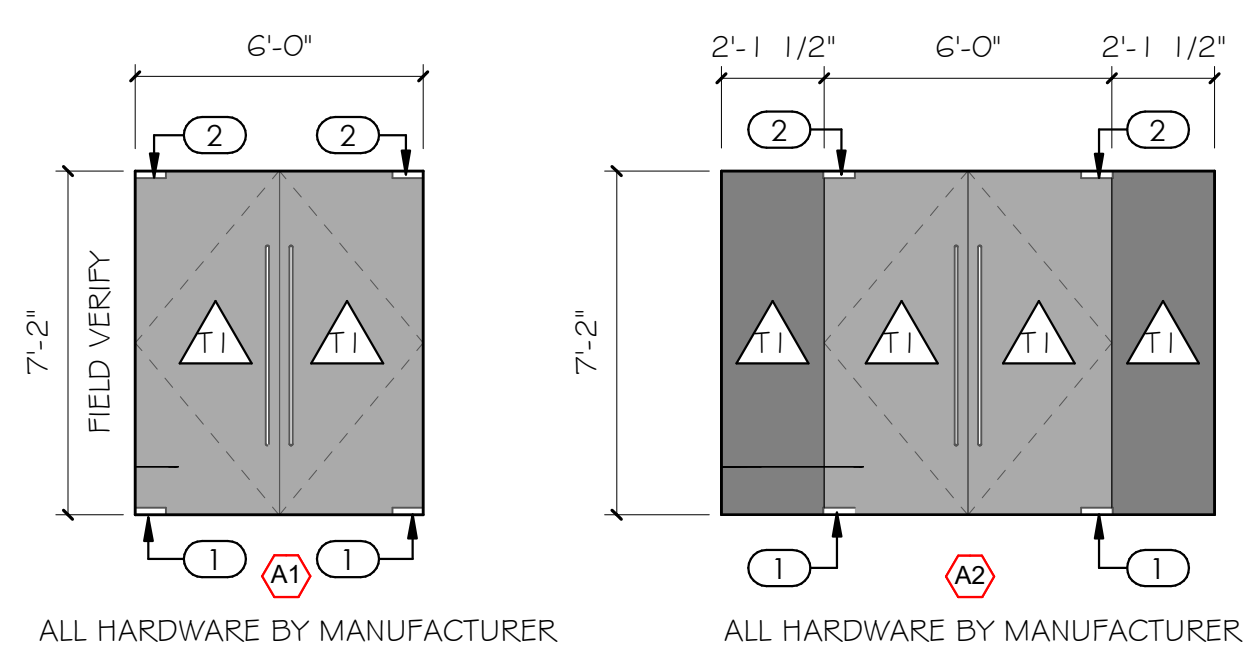

D1 GLASS WALL SYSTEM ELEVATIONS
1/4" = 1'-0"

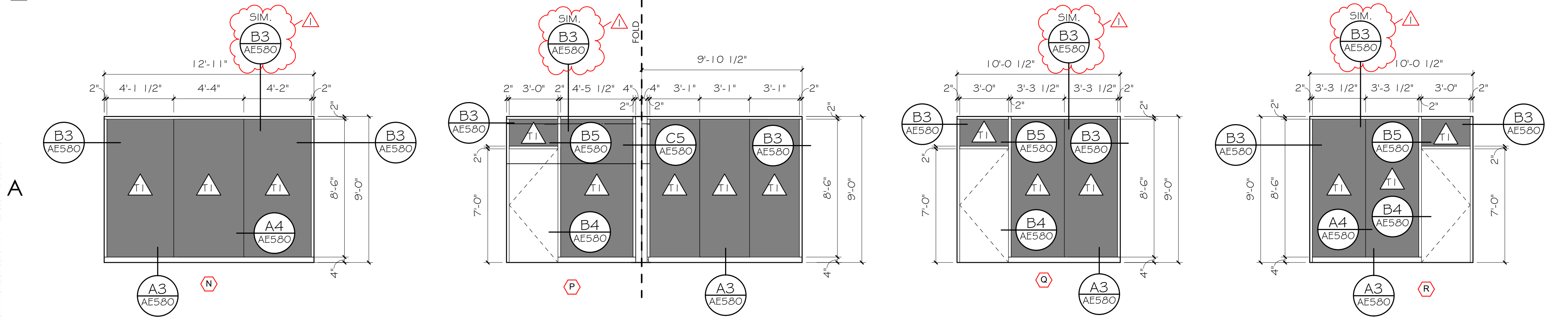
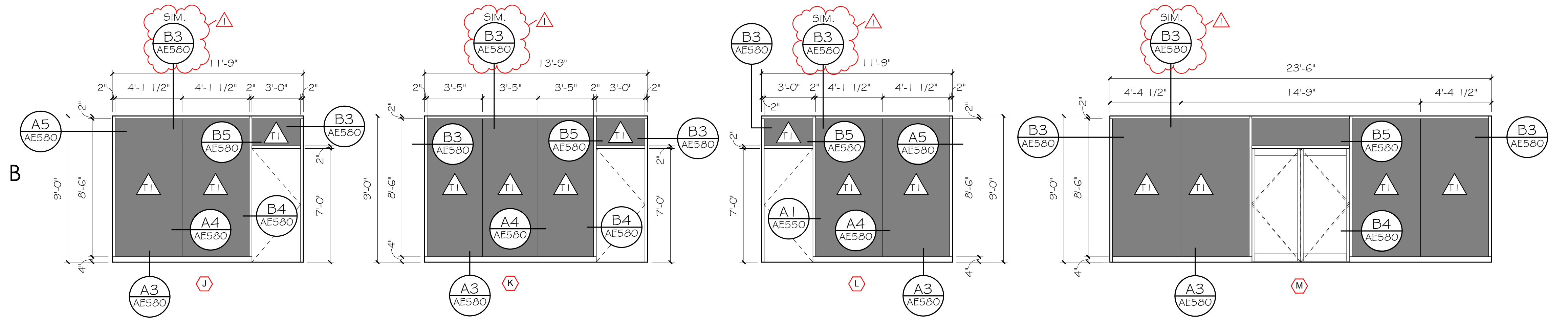
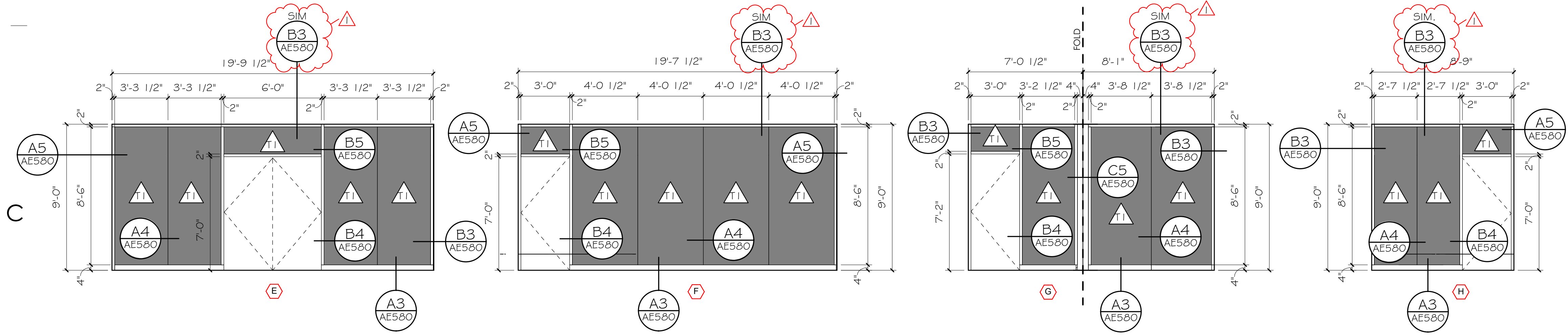

A1 STOREFRONT ELEVATIONS
1/4" = 1'-0"

GENERAL NOTES AND LEGEND:

- SEE SHEET G1002 FOR GENERAL NOTES.
- SEE TITLE SHEET FOR DRAWING INDEX.
- DO NOT SCALE DRAWINGS.
- CONTRACTOR / SUBCONTRACTOR SHALL VERIFY ALL DIMENSIONS AND CONDITIONS BEFORE BEGINNING WORK, AND SHALL REPORT TO THE ARCHITECT ANY ERRORS, INCONSISTENCIES OR OMISSIONS BEFORE BEGINNING WORK. SEE GENERAL NOTES AND SPECIFICATIONS.

GLAZING TYPE	
SYM.	DESCRIPTION
T1	1/2" TEMPERED CLEAR GLAZING
T2	NOT USED
T5	1/4" TEMPERED CLEAR GLAZING

KEYED NOTES:

- PREPARE FLOOR SLAB AS NECESSARY FOR RECESSED DOOR HARDWARE. ANY PATCH & REPAIR OF CONCRETE SLAB SHOULD BE INCLUDED.
- PREPARE DOOR HEADER FRAMING AS NECESSARY FOR RECESSED DOOR HARDWARE.



703 east 1700 south
salt lake city, utah 84105
www.ajcarchitects.com



ARCHITECT / CONSULTANT

PROJECT DESCRIPTION
**INTERMOUNTAIN
 HEALTHCARE
 WORLD TRADE
 CENTER LEVEL 19**
 60 SOUTH TEMPLE, SALT LAKE CITY,
 UTAH 84111

AHJ STAMP

SHEET NAME:
WINDOW TYPES

REVISIONS

MARK	DATE	DESCRIPTION
1	02/05/18	ADD#1

ISSUE DATE: 01/19/2018
 ISSUE TYPE: 100% CD
 DRAWN BY: JMK
 CHECKED BY: K. RIGBY
 PROJECT#: 1750

SHEET NUMBER:

AE610

C:\Users\jheppler\Documents\1724 WTC_19_V17 CENTRAL\jheppler.rvt
 2/15/2018 4:52:37 PM
 ALL IDEAS, DESIGNS, ARRANGEMENTS AND PLANS INDICATED OR REPRESENTED BY THE DRAWINGS ARE OWNED BY AND THE PROPERTY OF A/C ARCHITECTS PC AND WERE CREATED, DEVELOPED, EVOLVED, AND DELIVERED FOR USE ON AND IN CONNECTION WITH THE SPECIFIED PROJECT. NONE OF THE IDEAS, DESIGNS, ARRANGEMENTS OR PLANS SHALL BE USED BY OR DISCLOSED TO ANY PERSON, FIRM, OR CORPORATION FOR ANY PURPOSE WHATSOEVER WITHOUT WRITTEN CONSENT OF A/C ARCHITECTS PC. WRITTEN DIMENSIONS ON THESE DRAWINGS SHALL TAKE PRECEDENCE OVER SCALE DIMENSIONS. CONTRACTORS SHALL VERIFY AND BE RESPONSIBLE FOR ALL DIMENSIONS AND CONDITIONS SHOWN BY THESE DRAWINGS. WARNING: REPRODUCTION HEREOF IS A CRIMINAL OFFENSE UNDER U.S.C. SEC. 106. UNAUTHORIZED DISCLOSURE MAY CONSTITUTE TRADE SECRET.

APPLIANCE & ACCESSORY SCHEDULE			
ACCESSORY	MANUFACTURER	DESCRIPTION	
REFRIGERATOR	GE	ITEM: BOTTOM-FREEZER DRAWER REFRIGERATOR ITEM #: GDE21EMKES COLOR: SLATE LOCATION: KBT & WTC KITCHEN	
UNDER COUNTER REFRIGERATOR	GE	ITEM: GE COMPACT REFRIGERATOR ITEM #: GME04GLKLB COLOR: CLEAN STEEL LOCATION: WTC MOTHER'S ROOM	
UNDER COUNTER REFRIGERATOR	GE MONOGRAM	ITEM: MONOGRAM STAINLESS STEEL BEVERAGE CENTER ITEM #: ZDBR240HBS LOCATION: KBT MINI CAFÉ	
ICE MACHINE	MERIDIAN	ITEM: ICE MACHINE/DISPENSER ITEM #: HID540 FINISH: STAINLESS STEEL LOCATION: KBT & WTC KITCHEN	
UNDER COUNTER ICE MACHINE	GE	ITEM: MONOGRAM ICE MAKER 15-INCH NUGGET ICE ITEM #: UNC15NJI FINISH: STAINLESS STEEL LOCATION: KBT MINI-CAFÉ	
MINI CAFÉ BUNN COFFEE MAKER	TBD	TBD	
MICROWAVE	GE	ITEM: GE PROFILE SERIES COUNTERTOP CONVECTION/ MIRCOWAVE OVEN ITEM #: PEB9159EJES COLOR: SLATE LOCATION: KBT & WTC KITCHEN	
MIRROR	SEE SPECIFICATIONS.	SIZE TO FIT.	
TOILET SEAT COVER DISPENSER	BRADLEY CORP	ITEM: LOW CAPACITY SURFACE- MOUNTED SEAT COVER DISPENSER ITEM #: Model 5831 COLOR: STAINLESS STEEL LOCATION: KBT RESTROOMS	
TOILET TISSUE DISPENSER	BRADLEY CORP	ITEM: SINGLE JUMBO ROLL TOILET TISSUE DISPENSER ITEM #: Model 5424 FINISH: STAINLESS STEEL LOCATION: KBT RESTROOMS	
SANITARY NAPKIN DISPOSAL	BRADLEY CORP	ITEM: CONTEMPORARY SERIES NAPKIN DISPOSAL ITEM #: Model 4737-11 FINISH: SATIN FINISHED STAINLESS STEEL LOCATION: KBT WOMEN'S RESTROOM	
TOILET PARTITION	BRADLEY CORP	ITEM: STAINLESS STEEL PARTITIONS, FLOOR MOUNTED HARDWARE: STANDARD COLOR: SATIN BRUSHED STAINLESS STEEL LOCATION: KBT RESTROOMS	
PIPE GAURDS	SEE SPECIFICATIONS.		
SOAP DISPENSER	ELKAY	ITEM: ELKAY SOAP/LOTION DISPENSER ITEM #: LKGT1054 COLOR: CHROME LOCATION: KBT RESTROOMS	
GLASS MAGNETIC MARKER BOARD MOUNTING KIT - FREESTANDING	3FORM	ITEM: VERSA HARDWARE LOCATION: KBT 2226 & 2237	
GLASS MAGNETIC MARKER BOARD FREESTANDING	TBD	ITEM: APPLICATION: FREESTANDING DIMENSIONS: 1/4" THICK 4'W X 6'H LOCATION: KBT 2226 & 2237	
GLASS MARKER BOARD WITH CONCEALED MOUNTING HARDWARE	CLARUS GLASSBOARDS	ITEM: CLARUS FLOAT MARKER BOARD DIMENSIONS: SEE DRAWINGS LOCATION: KBT 2214 & 2224	
GLASS MARKER BOARD CONCEALED MOUNTING HARDWARE	CLARUS GLASSBOARDS	ITEM: CLARUS FLOAT MAGNETIC MARKER BOARD CONCEALED HARDWARE DIMENSIONS: SEE DRAWINGS LOCATION: KBT 2214 & 2224	
LOCKER LOCK	DIGILOCK	ITEM: KEY PAD FINISH: BLACK LOCATION: KBT BREAKROOM LOCKERS	
1" PERFORATED METAL BLINDS	LEVOLOR	PRODUCT: RIVIERA ONE COLOR: MATCH EXISTING 6 TO 7 OPENNESS LOCATION: KBT & WTC WINDOWS	
DUAL MOTORIZED ROLLER SHADES	HUNTER DOUGLAS	PRODUCT: RB 500 ROLLER SHADES BLACK OUT SHADE: SHEERWEAVE 7000 0% OPEN, COLOR: GRAPHITE SECONDARY: SHEERWEAVE 2100 10% OPEN, COLOR: BONE/PLATINUM OPTIONS: MOTORIZED SERIES LOCATION: KBT BOARDROOMS	
GRAB BAR 18"	BOBRICK	PRODUCT: 1 1/4" DIAMETER STRAIGHT GRAB BAR ITEM #: B-5806.99 x 18 FINISH: STAINLESS STEEL, PEENED LOCATION: KBT RESTROOMS	
GRAB BAR 36"	BOBRICK	ITEM: 1 1/4" DIAMETER STRAIGHT GRAB BAR ITEM #: B-5806.99 x 36 COLOR: STAINLESS STEEL, PEENED LOCATION: KBT RESTROOMS	
GRAB BAR 42"	BOBRICK	ITEM: 1 1/4" DIAMETER STRAIGHT GRAB BAR ITEM #: B-5806.99 x 42 FINISH: STAINLESS STEEL, PEENED LOCATION: KBT RESTROOMS	

FINISH LEGEND				
TAG	PRODUCT	MANUFACTURER	LOCATION	DESCRIPTION
BASE	RB1 RUBBER BASE	ROPPE	SEE FINISH PLAN	COLLECTION: ROPPE WALL BASE COLOR: DOLPHIN 129
	CB1 PORCELAIN COVE BASE	DALTILE	SEE FINISH PLAN * KBT 22 ONLY *	COLLECTION: STONE ATTAICHE STYLE: CONSULATE, COLORBODY PORCELAIN, ANTIQUE COLOR: PREMIER GREY CS05, UNPOLISHED TRIM STYLE: COVE BASE, S-36C9T SIZE: 6" X 12" INSTALLATION METHOD: STANDARD MONOLITHIC COLLECTION: COLORBODY PORCELAIN
	CB2 PORCELAIN COVE BASE	DALTILE	SEE FINISH PLAN * WTC 19 ONLY *	STYLE: UNITY COLOR: P402 GRIGIO, UNPOLISHED TRIM STYLE: COVE BASE, S-36C9T SIZE: 6" X 12" INSTALLATION METHOD: STANDARD MONOLITHIC
FLOOR	CT1 CARPET TILE	SHAW CONTRACT	SEE FINISH PLAN	COLLECTION: HAND DRAWN STYLE: STIPPLE TILE 5T116 COLOR: SLATE 13585 SIZE: PLANK 18" X 36" INSTALLATION METHOD: ASHLAF
	CT2 CARPET TILE	SHAW CONTRACT	SEE FINISH PLAN	COLLECTION: NOBLE MATERIALS STYLE: FORM TILE 5T136 COLOR: CORNERSTONE COPPER 33555 SIZE: SQUARE 24" X 24" INSTALLATION METHOD: ASHLAF
	LVT1 LUXURY VINYL TILE	MANNINGTON COMMERCIAL	SEE FINISH PLAN	COLLECTION: NATURE'S PATHE STYLE: WINDSOR OAK COLOR: ASHEN SIZE: 6" X 36" INSTALLATION METHOD: ASHLAF
	SDT1 STATIC DISSIPATIVE TILE	ROPPE	SEE FINISH PLAN	COLLECTION: ESD RUBBER STATIC CONTROL TILE STYLE: FIESTA RUBBER TILE COLOR: MARRON 408 SIZE: SQUARE 24" X 24" INSTALLATION METHOD: STANDARD MONOLITHIC
	FT1 PORCELAIN FLOOR TILE	DALTILE	SEE FINISH PLAN * KBT 22 ONLY *	COLLECTION: STONE ATTAICHE STYLE: CONSULATE, COLORBODY PORCELAIN, ANTIQUE COLOR: PREMIER GREY CS05, UNPOLISHED SIZE: 24" X 48" INSTALLATION METHOD: ASHLAF
	FT2 PORCELAIN FLOOR TILE	DALTILE	SEE FINISH PLAN * WTC 19 ONLY *	COLLECTION: STONE ATTAICHE STYLE: CONSULATE, COLORBODY PORCELAIN, ANTIQUE COLOR: PREMIER GREY CS05, UNPOLISHED SIZE: 12" X 12" INSTALLATION METHOD: STANDARD MONOLITHIC
PAINT	PT1 PAINT	SHERWIN WILLIAMS	SEE FINISH PLAN	PEARLY WHITE SW 7009, SEE SPEC FOR DETAILS
	PT2 PAINT	SHERWIN WILLIAMS	SEE FINISH PLAN	DOVE TAIL SW 7018, SEE SPEC FOR DETAILS
	PT3 PAINT	SHERWIN WILLIAMS	SEE FINISH PLAN	MINERAL GRAY SW 2740, SEE SPEC FOR DETAILS
	PT4 PAINT	SHERWIN WILLIAMS	SEE FINISH PLAN * WTC 19 ONLY *	ELEPHANT EAR SW9168, SEE SPEC FOR DETAILS
WALL	WC1 VINYL WALLCOVERING	MAHARAM	SEE FINISH PLAN	PATTERN: NOOK 399912 COLOR: ROCK 004
	SS1 QUARTZITE STACKED STONE	DALTILE	SEE FINISH PLAN * KBT 22 ONLY *	COLLECTION: QUARTZITE STACKED STONE COLOR: 5703 HAIKOU GREY SIZE: 12" X 24" INSTALLATION METHOD: ASHLAF
	MT1 LIMESTONE MOSAIC TILE	DALTILE	SEE FINISH PLAN	COLLECTION: LIMESTONE MOSAIC PATTERN: POLISHED MODERN COLOR: L191 CHENILLE WHITE SIZE: IRREGULAR INSTALLATION METHOD: ASHLAF
	WT1 PORCELAIN WALL TILE	DALTILE	SEE FINISH PLAN * KBT 22 ONLY *	COLLECTION: STONE ATTAICHE STYLE: HAUT MONDE, COLORBODY PORCELAIN COLOR: ELITE GREY HM05, UNPOLISHED SIZE: 12" X 24" INSTALLATION METHOD: ASHLAF
	WT2 PORCELAIN WALL TILE	DALTILE	SEE FINISH PLAN	COLLECTION: STONE ATTAICHE STYLE: HAUT MONDE, COLORBODY PORCELAIN COLOR: ELITE GREY HM05, UNPOLISHED SIZE: 12" X 24" INSTALLATION METHOD: STANDARD MONOLITHIC
	ER1 ECORESIN PANEL	3 FORM	SEE FINISH PLAN * KBT 22 ONLY *	COLLECTION: VARIA ECORESIN, NATURAL PATTERN/COLOR: STACK FADE COLLECTION: ORGANICS
	FG1 FROSTED GLASS W/ GRAPHIC DESIGN	SKYLINE DESIGN	SEE FINISH PLAN * KBT 22 ONLY *	PATTERN: ASIAN GRASS TRANSLUCENCY: ECO ETCH ECO-ETCH GRADIENT GLASS THICKNESS: 1/2" SIZE: VARIES WITH APPLICATION
	WC2 VINYL WALLCOVERING	MAHARAM	SEE FINISH PLAN * WTC 19 ONLY *	PATTERN: TIRAZ 39450Z COLOR: 016 PUTTY
	MS1 MARBLE TILE	DALTILE	SEE FINISH PLAN * KBT 22 ONLY *	COLLECTION: MARBLE COLLECTION STYLE: ELEGANCE, POLISHED COLOR: FIRST SNOW, ELEGANCE M190 SIZE: MISSION WALL: 3' X 5' SLABS, AWARD WALL: CUT TO FIT AS NEEDED, 3CM THICKNESS
	WV1 WOOD VENEER	TBD	SEE FINISH PLAN * KBT 22 ONLY *	INSTALLATION METHOD: STANDARD MONOLITHIC SPECIES: ENGINEERED WALNUT VENEER (QUARTER- SLICED) FINISH: STAINED TO MATCH ARCHITECT'S SAMPLE
MISC	HPL1 HIGH PRESSURE LAMINATE	PIONITE	SEE FINISH PLAN	PATTERN/COLOR: ABSOLUTE ACAJOU WY16 TEXTURE: SUEDE SD
	QZ1 QUARTZ COUNTERTOP	SILESTONE	SEE FINISH PLAN * KBT 22 ONLY *	SERIES: OCEAN COLOR: ARTIC
	QZ2 QUARTZ COUNTERTOP	SILESTONE	SEE FINISH PLAN * WTC 19 ONLY *	SERIES: BASIQ COLOR: BLANCO CITY
	SCHLUTER	SCHLUTER	SEE FINISH PLAN * KBT 22 ONLY *	ITEM: SCHLUTER RONDEC-DB SPECIES: ENGINEERED WALNUT VENEER (QUARTER- SLICED) FINISH: STAINED TO MATCH ARCHITECT'S SAMPLE
	WB1 WOOD VENEER	TBD	SEE FINISH PLAN * KBT 22 ONLY *	FINISH: STAINED TO MATCH ARCHITECT'S SAMPLE
	FB1 UPHOLSTERY FABRIC	DESIGNTEX	SEE FINISH PLAN * KBT 22 ONLY *	PATTERN: RISE 3809 COLOR: CAROB 104
	FB2 UPHOLSTERY FABRIC	HBF TEXTILES	SEE FINISH PLAN * KBT 22 ONLY *	PATTERN: MOVING BLANKET 925 COLOR: LA WHITE 18
CEILING	C5 WOOD GRILLE CEILING CLOUDS	9 WOOD	SEE CEILING PLAN	SERIES: 1000 WOOD GRILLES STYLE: 1100 CROSS PIECE GRILLE SIZE: 24" PANEL WIDTH, 48" PANEL LENGTH EDGE PROFILE: SQUARE SPECIES: ENGINEERED WALNUT VENEER (QUARTER-SLICED) FINISH: STAINED TO MATCH ARCHITECT'S SAMPLE
	C2 PAINTED GYPSUM CEILING		SEE CEILING PLAN	FINISH: PT1 - PEARLY WHITE SW 7009, SEE SPEC FOR DETAILS
DOORS	WOOD VENEER PANEL	OSHKOSH DOOR COMPANY	SEE DOOR SCHEDULE	SPECIES: ENGINEERED WALNUT VENEER (QUARTER- SLICED) FINISH: STAINED TO MATCH ARCHITECT'S SAMPLE

 ajc architects
 703 east 1700 south
 salt lake city, utah 84105
 www.ajcarchitects.com

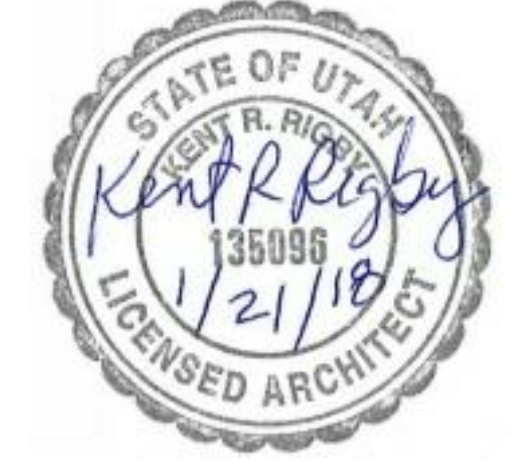

ARCHITECT / CONSULTANT

PROJECT DESCRIPTION
**INTERMOUNTAIN
 HEALTHCARE
 WORLD TRADE
 CENTER LEVEL 19**
 60 SOUTH TEMPLE, SALT LAKE CITY,
 UTAH 84111

AHJ STAMP

SHEET NAME:
**FINISH & ACCESSORY
 SCHEDULE**

REVISIONS

MARK	DATE	DESCRIPTION
1	02/05/18	ADD#1

ISSUE DATE: 01/19/2018
 ISSUE TYPE: 100% CD
 DRAWN BY: JMK
 CHECKED BY: K. RIGBY
 PROJECT#: 1750

SHEET NUMBER:

AE620