

ADDENDUM 03

Date: 11.14.18
Project Name: Nibley 12, Mendon Utah Stake Center
Project Number: 1770
From: Bott Pantone Architects
To:

Empty rectangular box for signature or stamp, bounded by vertical lines on the left and right.

This Addendum forms a part of the Contract Documents and modifies the original Bidding Documents dated 10.30.18, as noted below. Acknowledge receipt of this Addendum in the space provided on the Bid Form. Failure to do so may subject the Bidder to disqualification.

This Addendum consists of 1 page and the attached revised drawing sheets A305 and A307.

- A. Changes to drawings:
1. Sheets A305 and A307:
Replace these drawing sheets with the revised sheets included with this addendum. Several of the details on these sheets have been changed to show the correct exterior finish materials as shown on the exterior building elevations.

End of Addendum

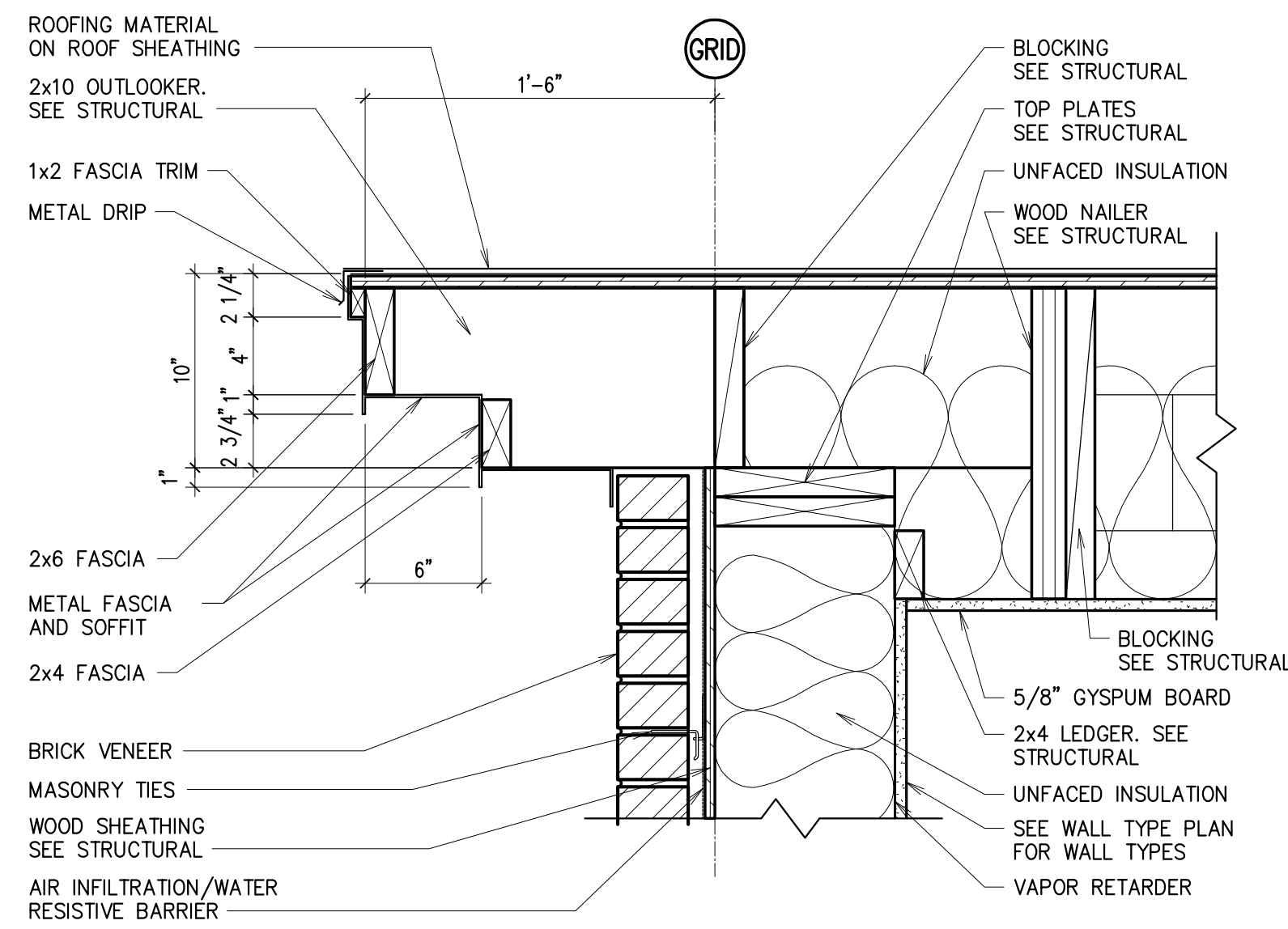

A FASCIA DETAIL AT RAKE
1 1/2" = 1'-0"

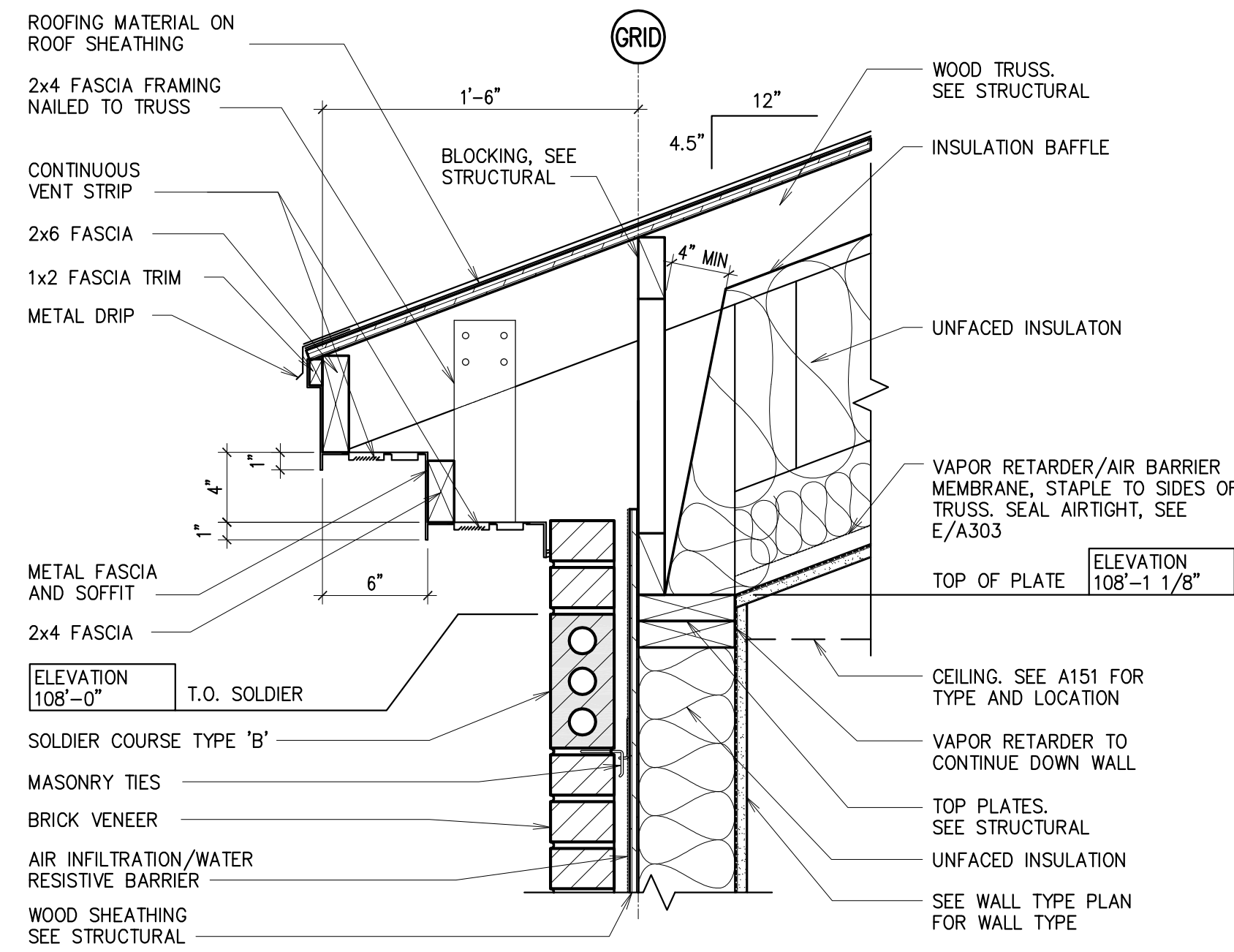

B ROOF FASCIA - TYPICAL CONDITION
1 1/2" = 1'-0"

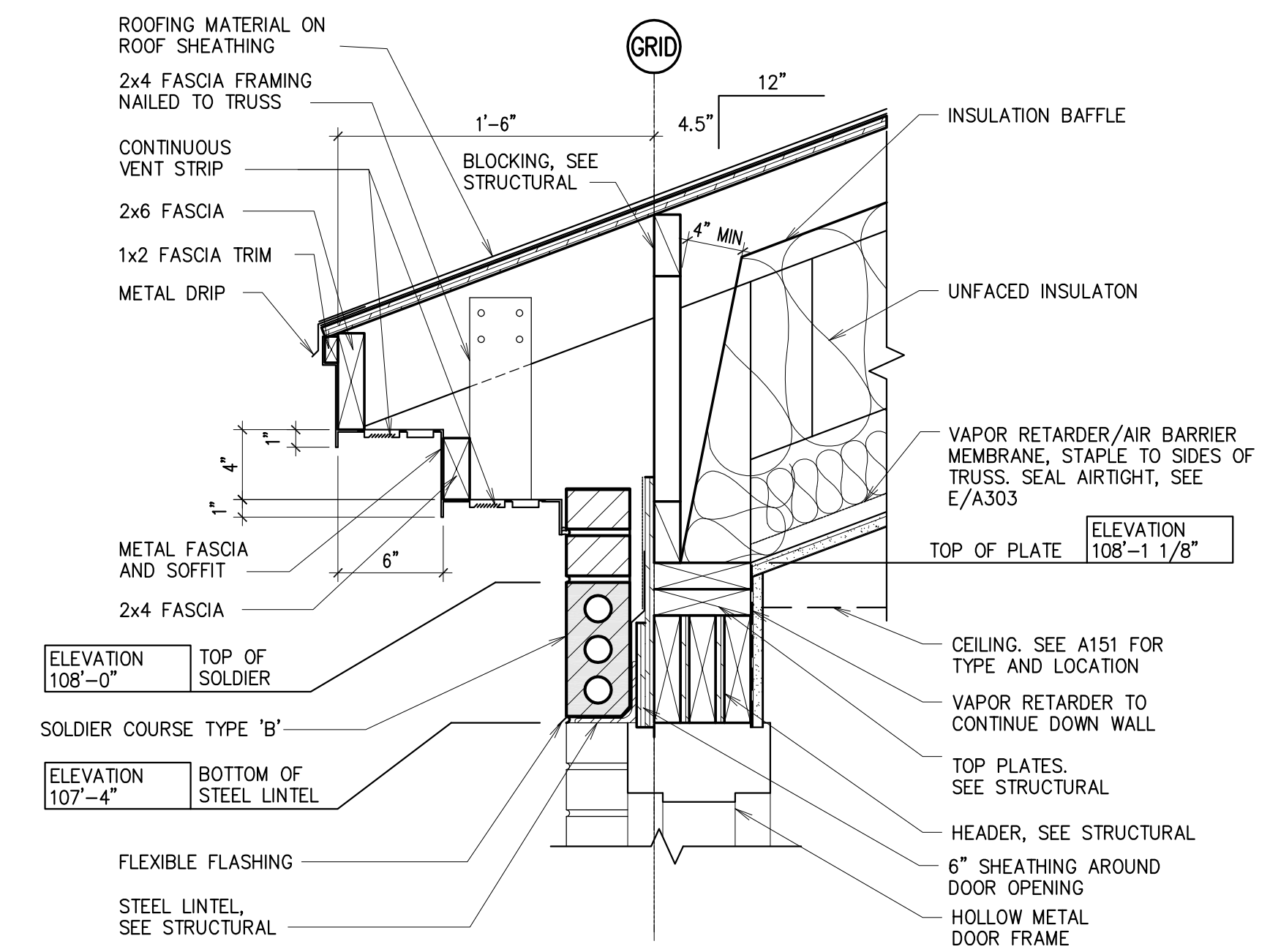

C HOLLOW METAL HEAD DETAIL
1 1/2" = 1'-0"

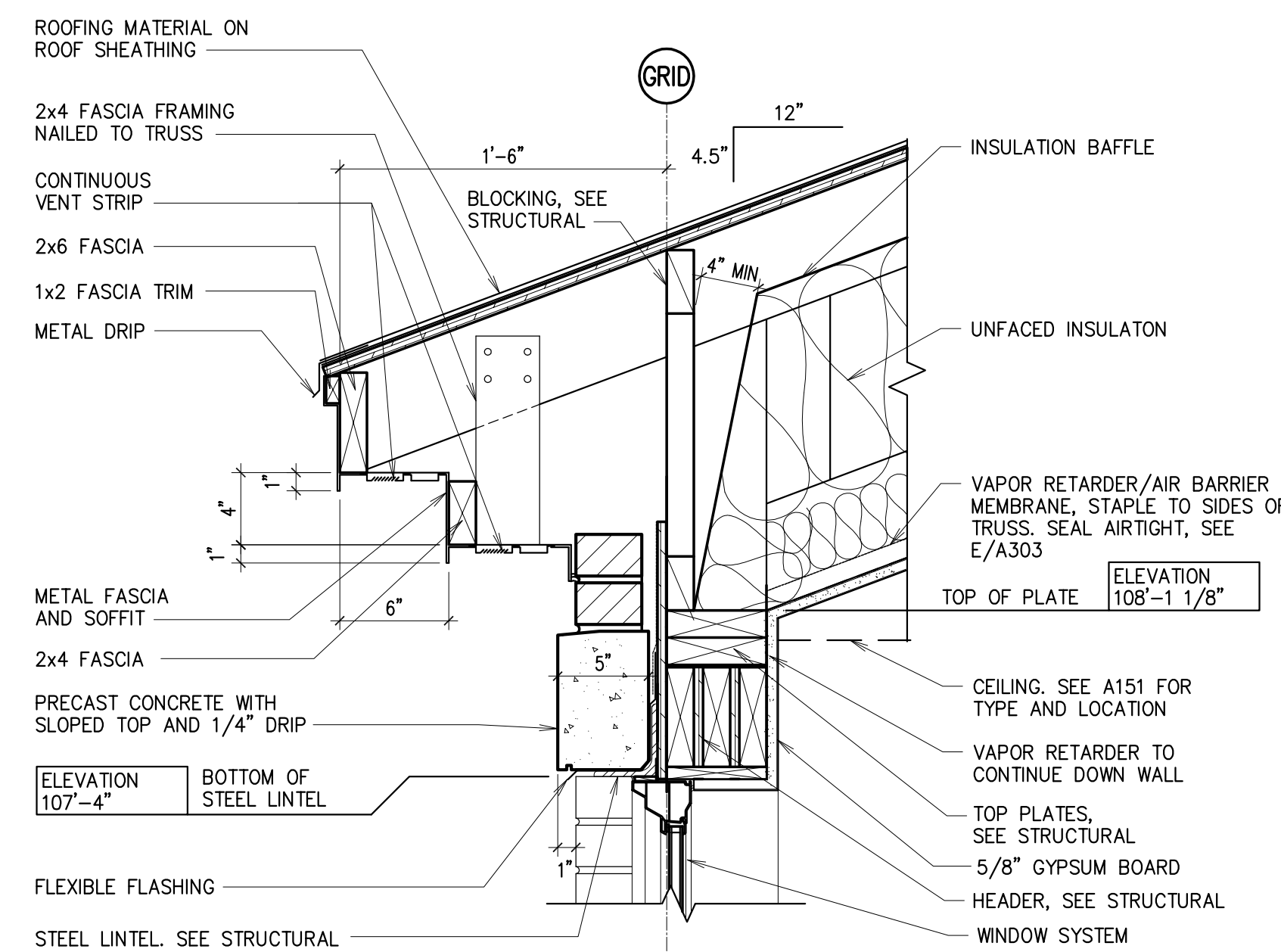

E WINDOW HEAD DETAIL
1 1/2" = 1'-0"

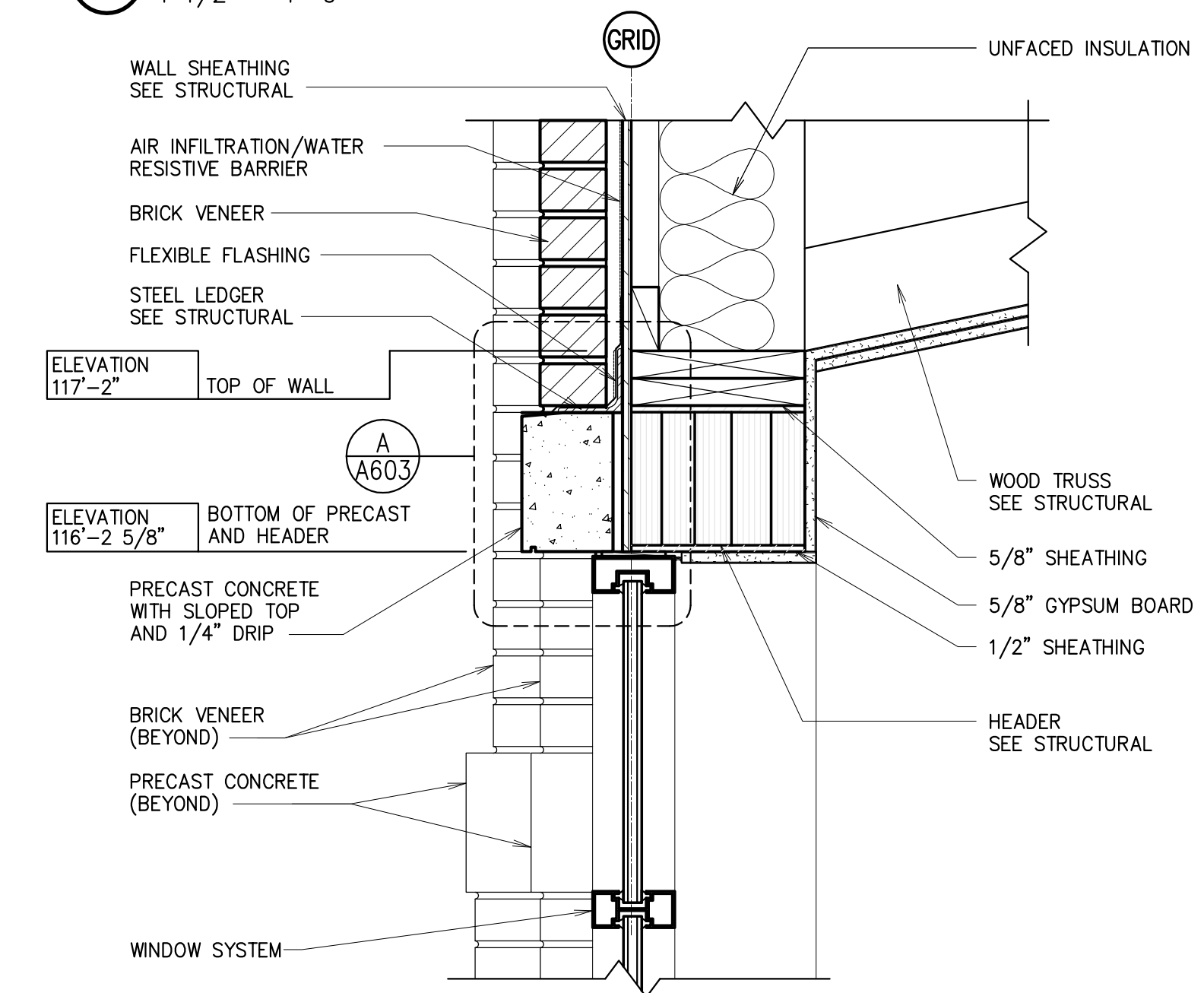

F HEAD DETAIL (CHAPEL)
1 1/2" = 1'-0"

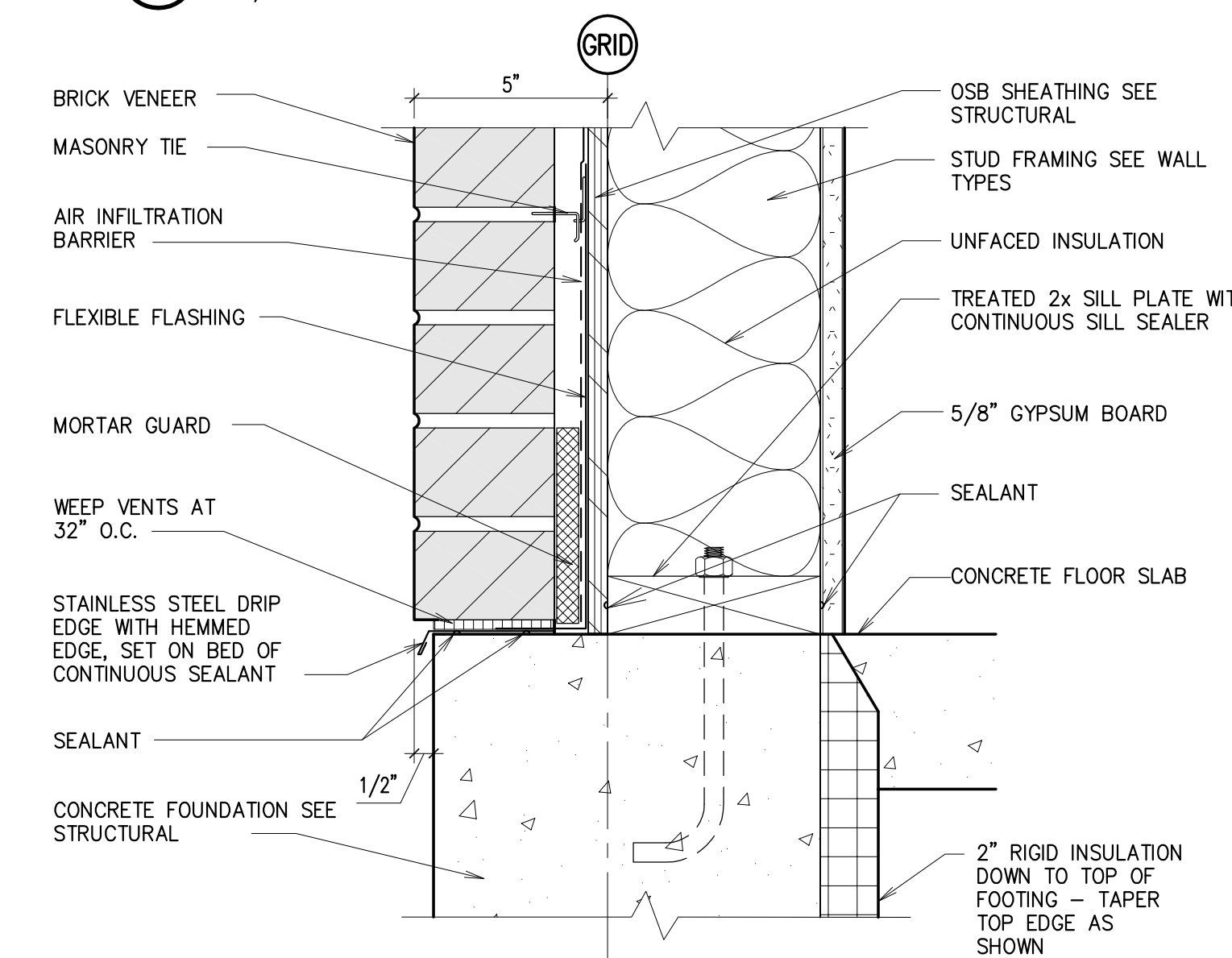

J EXTERIOR WALL BASE (TYPICAL)
3" = 1'-0"

Architect / Engineer:
BOTT PANTONE ARCHITECTS
600 24TH STREET
COURIER, UT 84001
P: 801.394.3033
F: 801.394.9064

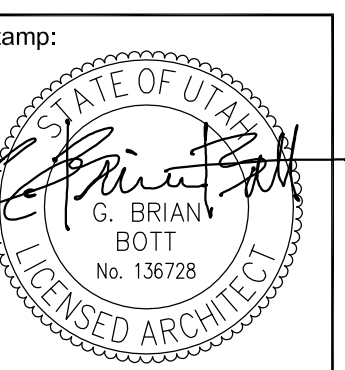

Project for:
NIBLEY 12 & MENDON UTAH STAKE CENTER
1584 W. 3200 S.
NIBLEY, UTAH

Project for:
THE CHURCH OF JESUS CHRIST OF LATTER-DAY SAINTS

30-OCT-18	BID SET	14-NOV-18	SHEET REISSUE ADD#3	Mark	Date (dd/mm)	Description

Project Number:
1770
Plan Series:
HET-SDS-09-07
Property Number:
5002240-17-010201

Sheet Title:
EXTERIOR DETAILS

Sheet:
A305

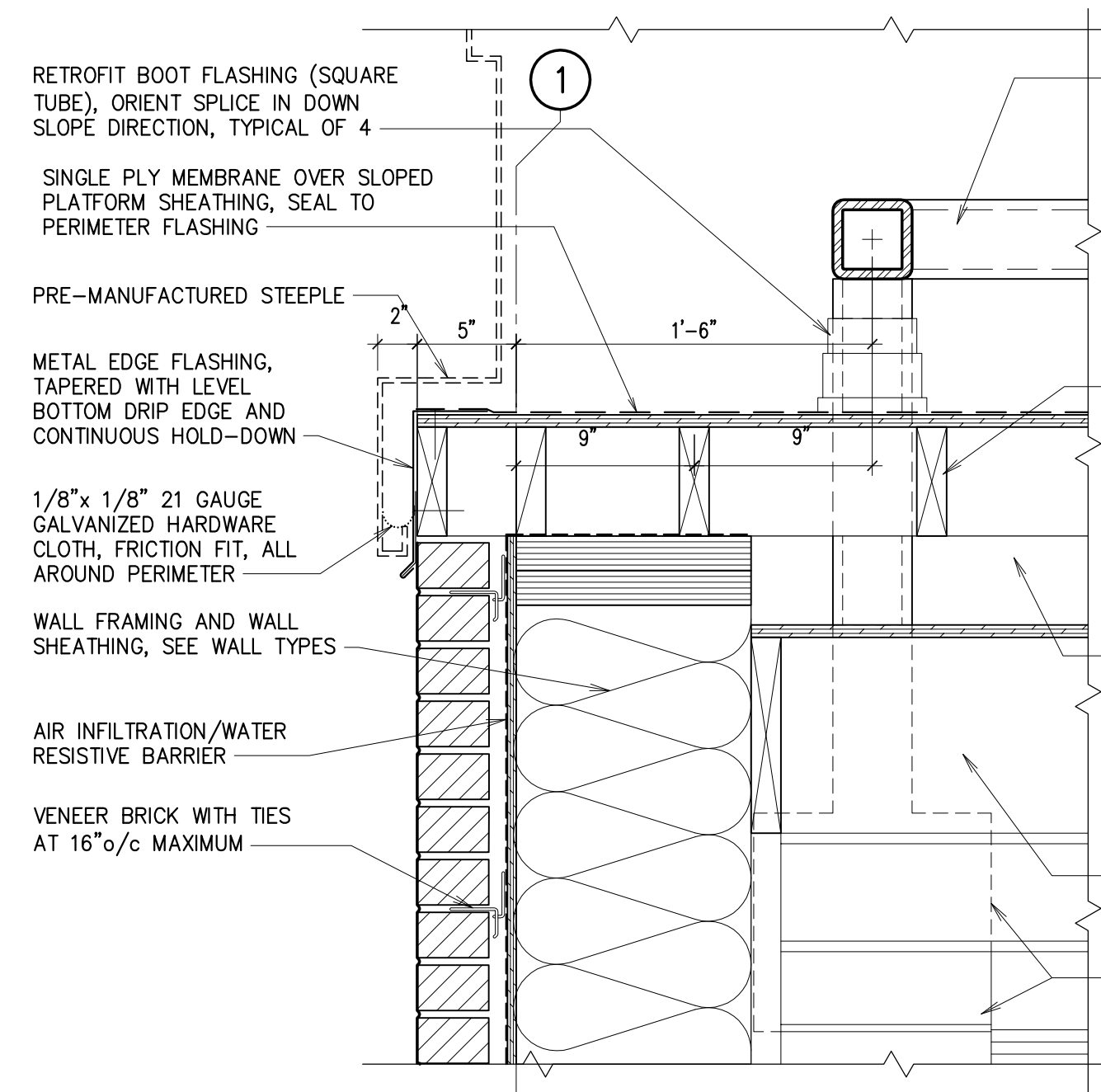

A STEEPLE SUPPORT BASE FRONT WALL
1 1/2" = 1'-0"

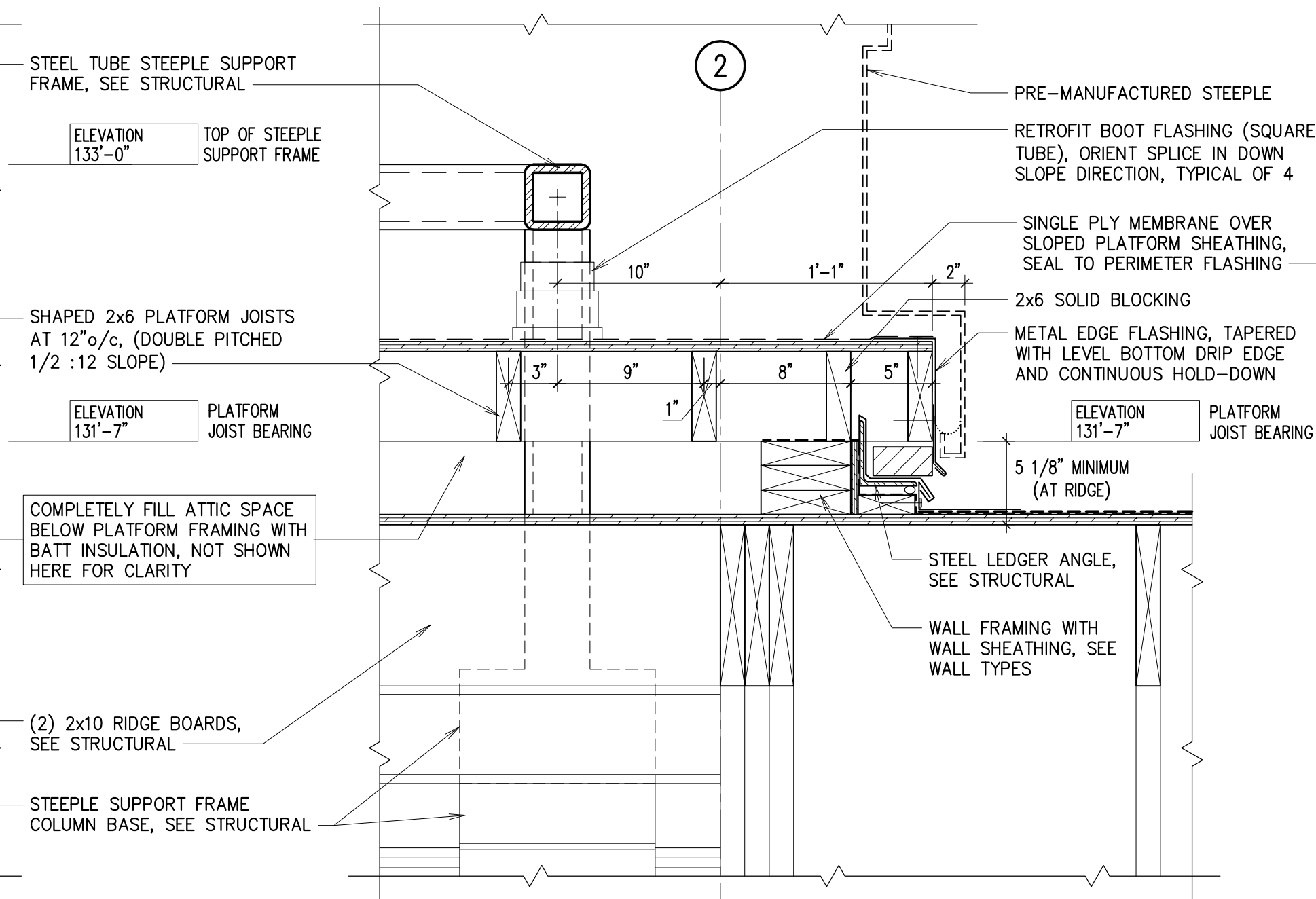

B STEEPLE SUPPORT BASE REAR WALL
1 1/2" = 1'-0"

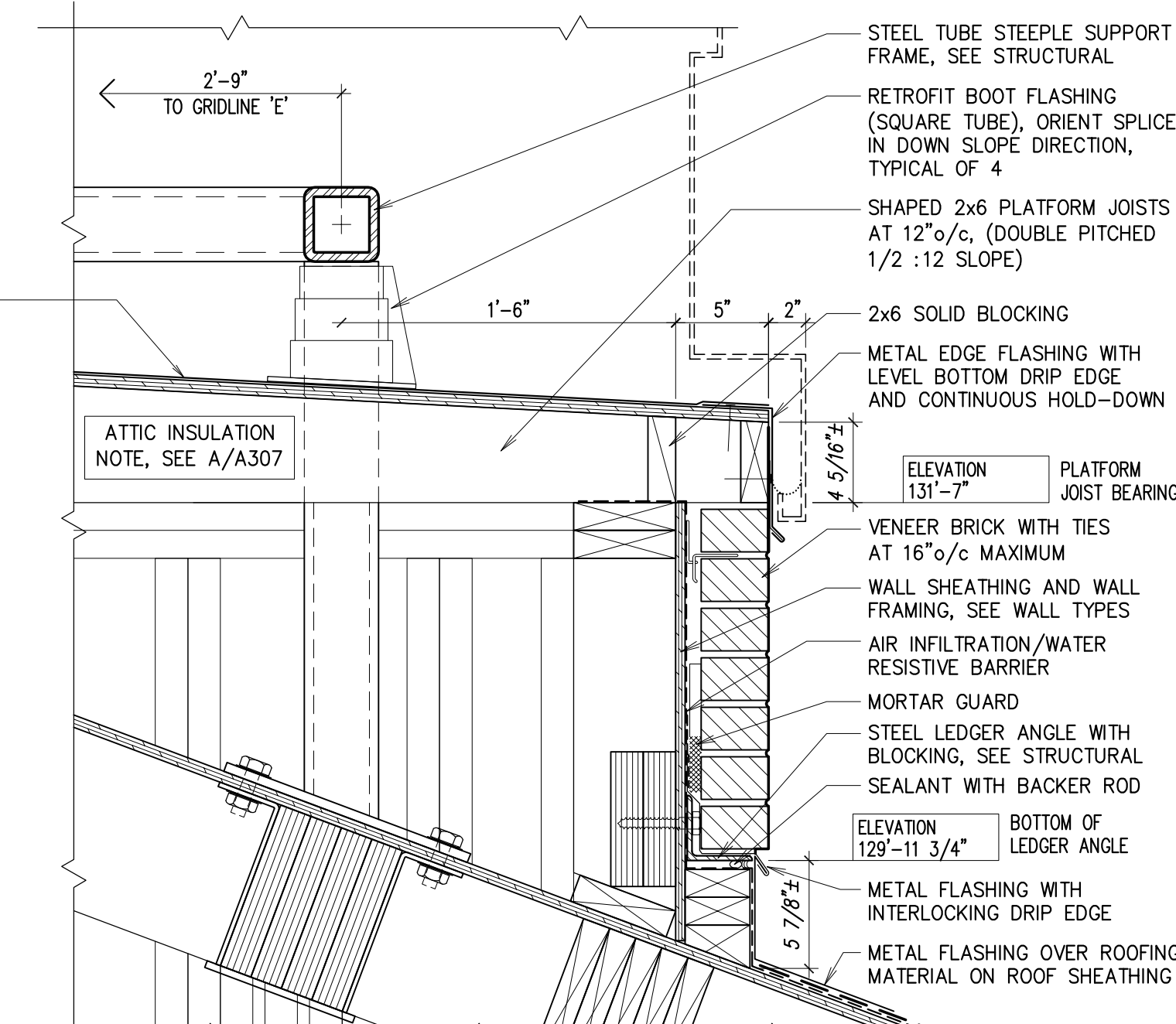

C STEEPLE SUPPORT BASE SIDE WALL
1 1/2" = 1'-0"

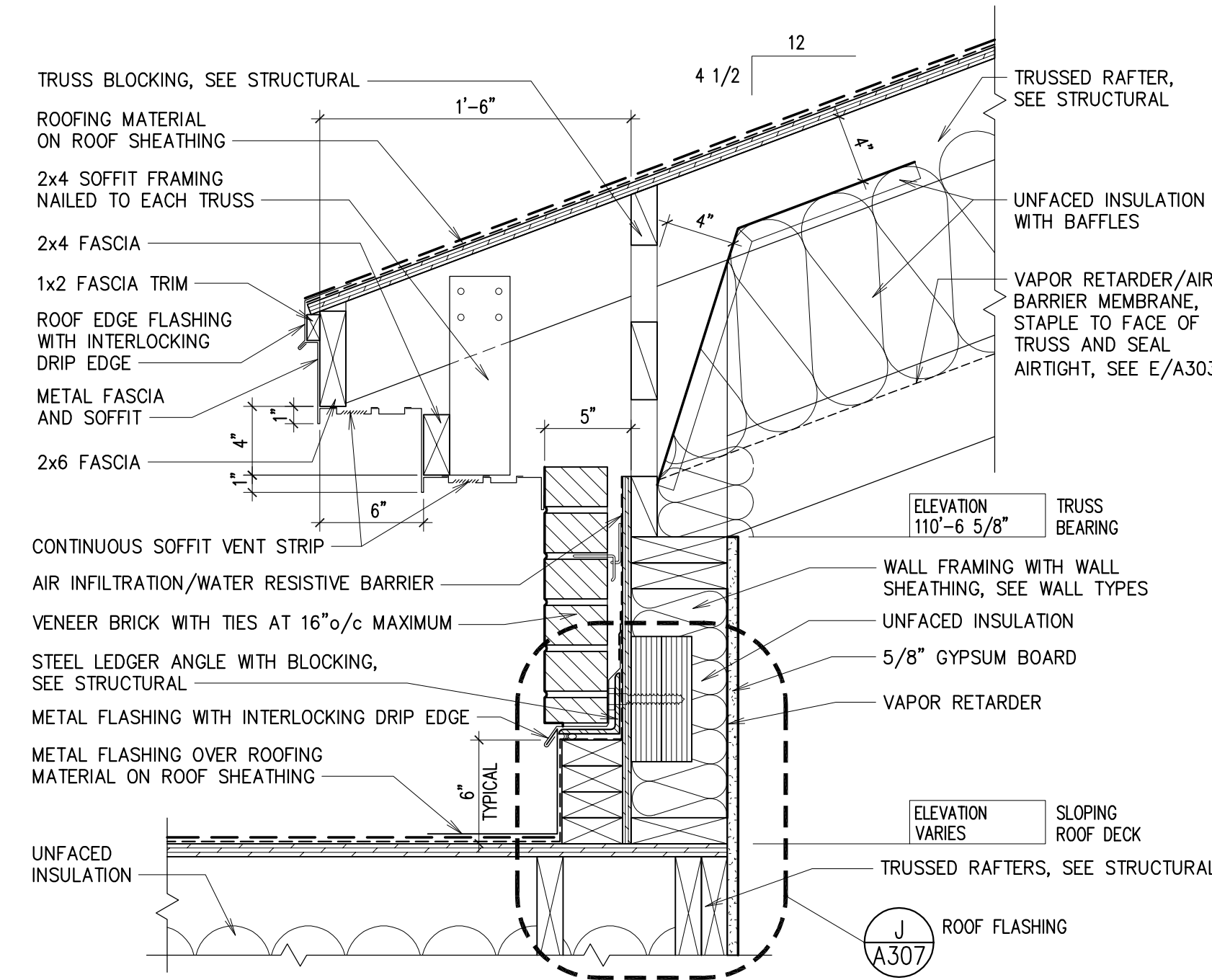

F ROOF TO WALL TRANSITION
1 1/2" = 1'-0"

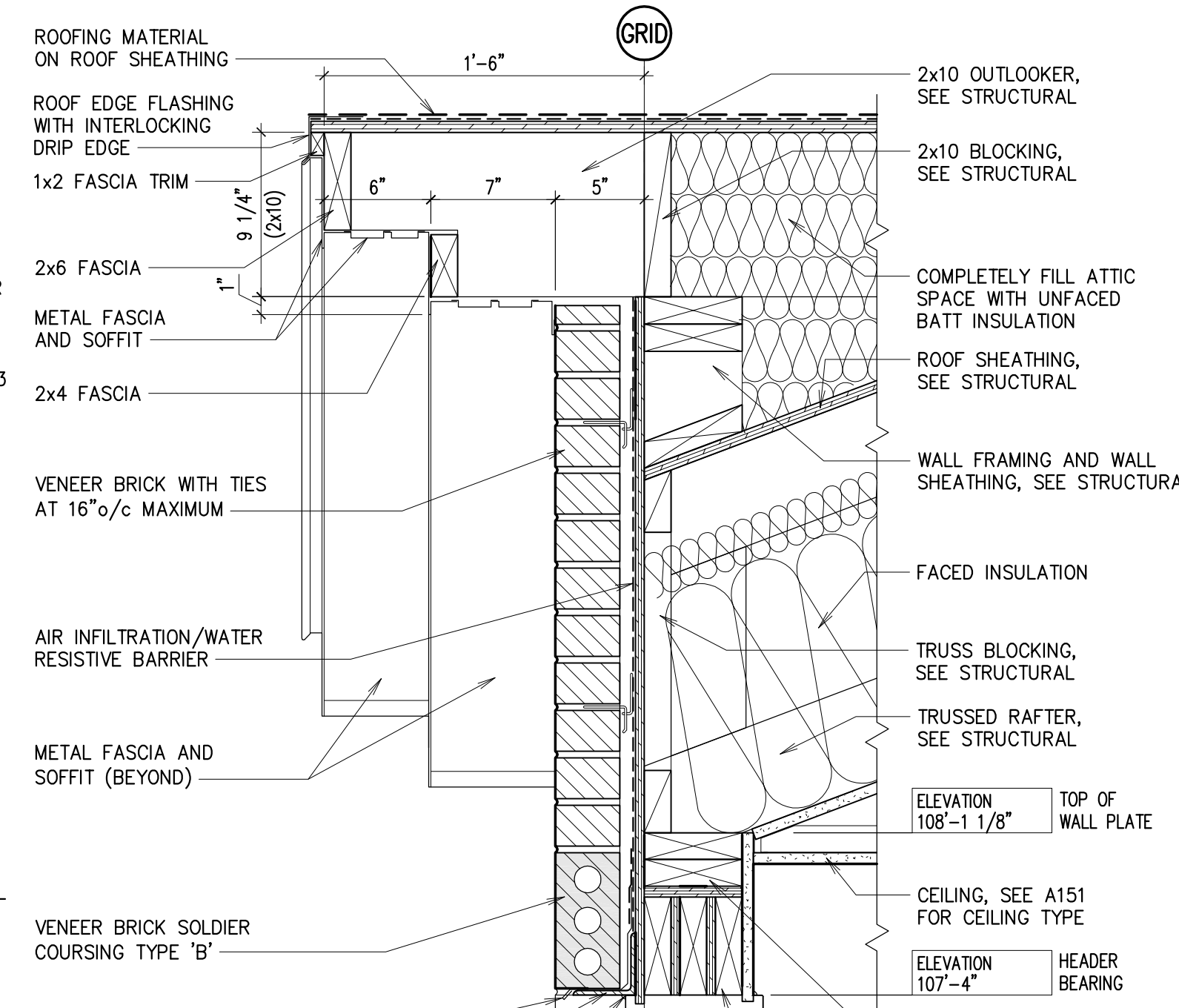

G RAKE/HOLLOW METAL HEAD
1 1/2" = 1'-0"

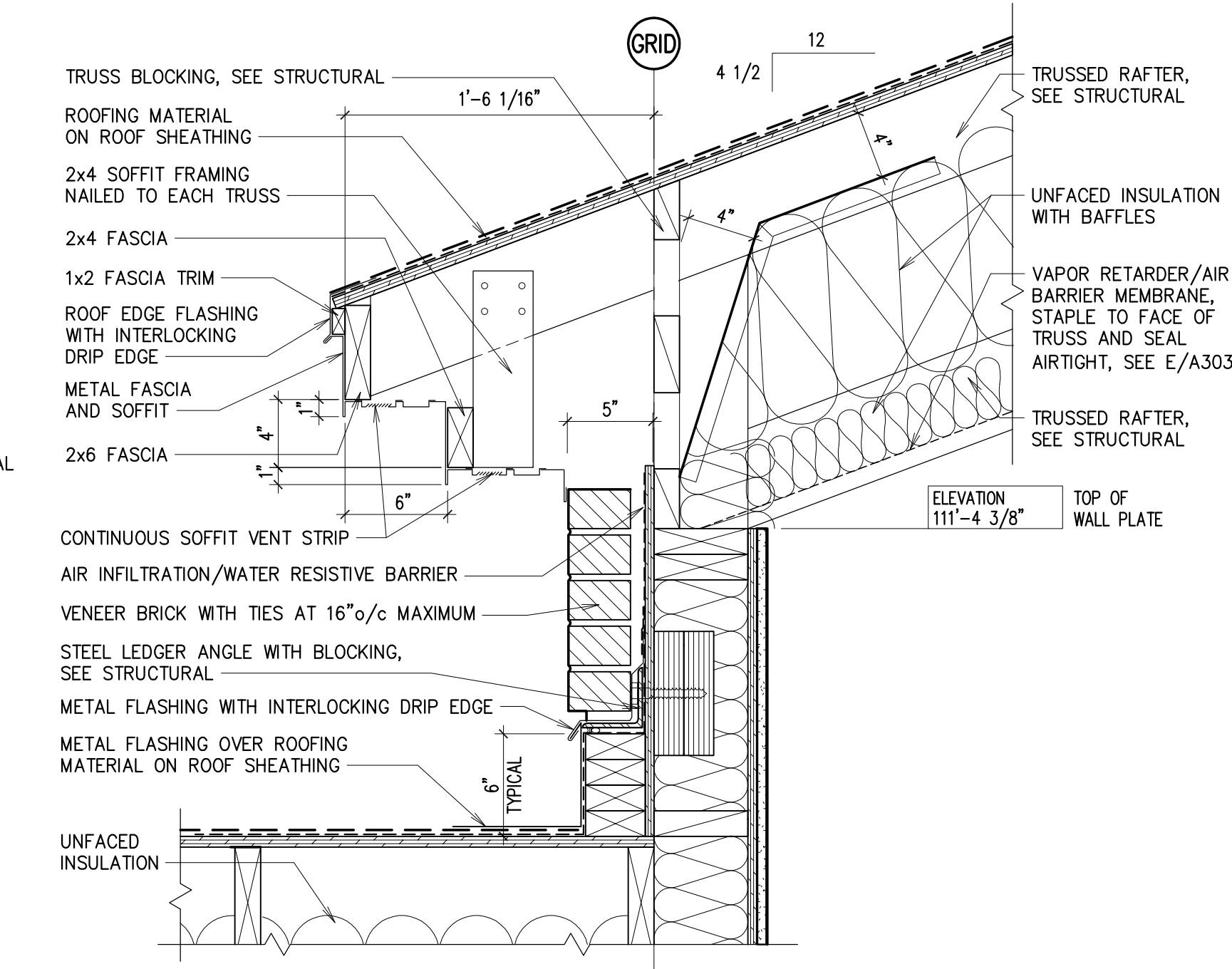

H ROOF TO WALL TRANSITION
1 1/2" = 1'-0"

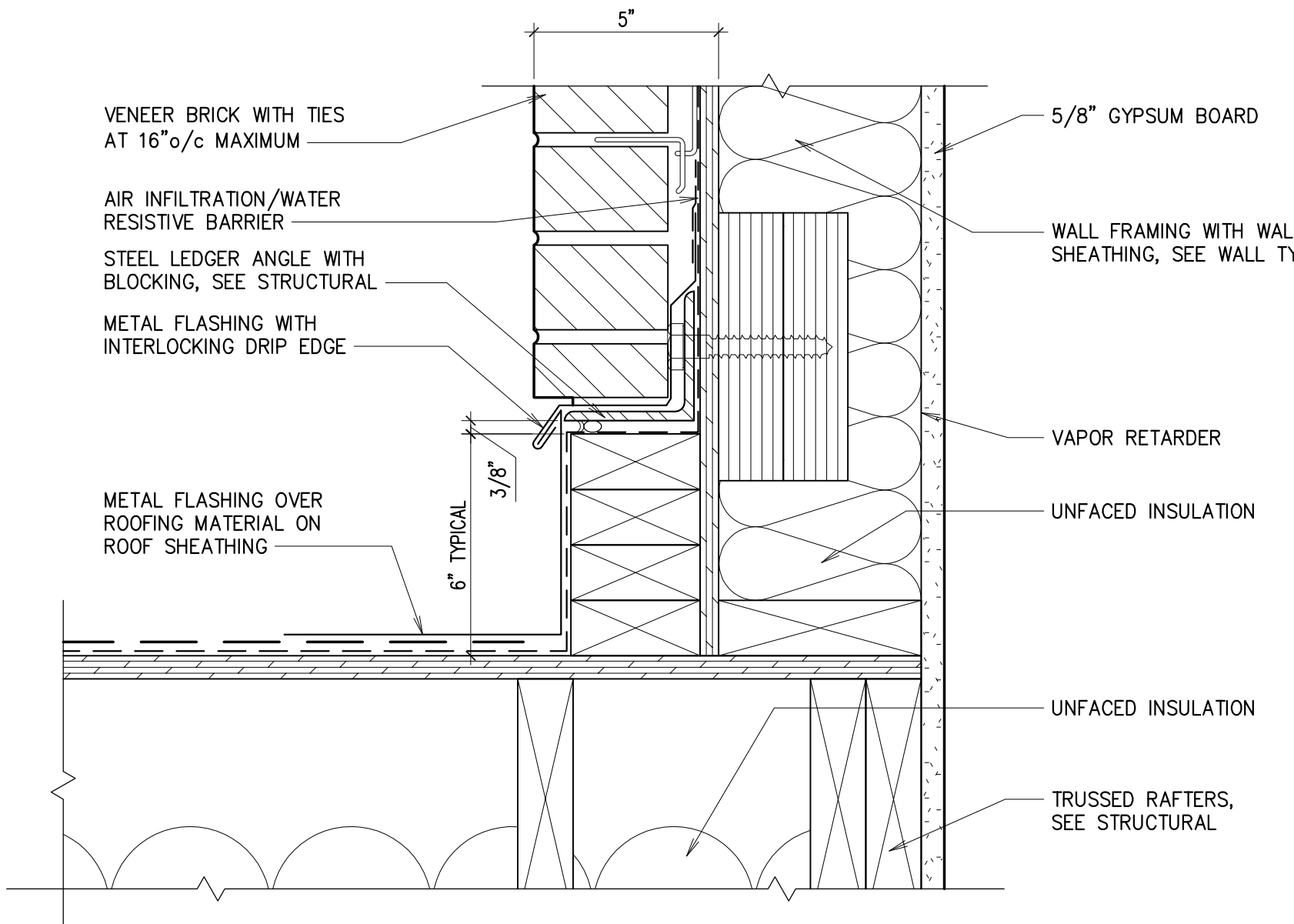

J ROOF TO WALL TRANSITION
3" = 1'-0"

Architect / Engineer:
 BOTT PANTONE ARCHITECTS
 630 24TH STREET
 COVINGTON, LA 70001
 P: 861.394.3033
 F: 861.394.9064

Stamp:
 STATE OF UTAH
 G. BRIAN BOTT
 No. 136728
 LICENSED ARCHITECT

NIBLEY 12 & MENDON UTAH STAKE CENTER
 1584 W. 3200 S.
 NIBLEY, UTAH

Project for:
THE CHURCH OF JESUS CHRIST OF LATTER-DAY SAINTS

30-OCT-18	BID SET	14-NOV-18	SHEET REISSUE ADD#3	Mark	Date (dd/mm)	Description

Project Number: 1770
 Plan Series: HET-SDS-09-07
 Property Number: 5002240-17-010201

Sheet Title:
LINTEL ELEVATIONS AND EXTERIOR DETAILS

Sheet:
A307