

ADDENDUM

ADDENDUM NO: 01

DATE: 01.25.2019

PROJECT: WEBER COUNTY LIBRARY
OGDEN VALLEY BRANCH
SITE AND UTILITY IMPROVEMENTS

131 SOUTH 7400 EAST
HUNTSVILLE, UTAH 84317

TO: PROSPECTIVE BIDDERS

All changes herein, whether deletions, additions, changes, or clarifications to the original documents, alter said documents only as specifically noted. Said adjustments to the Contract Documents shall become binding as part of the Contract Documents and all applicable sections of the General Conditions shall apply.

ITEM 1: Refer to the attached revised sheets C1, C2 & C3 and civil engineering memo:
1.1. The civil engineering drawings have been modified as indicated in both the drawings and memo.

Attachments:

- Civil engineering memo dated 01.25.19
- Revised civil sheets C1, C2 & C3 dated 01.25.19



January 25, 2019

Prescott Muir Architects
171 Pierpont Avenue
Salt Lake City, Utah 84101

Attn: Jay Lems

RE: OGDEN VALLEY BRANCH LIBRARY SITE AND UTILITY IMPROVEMENTS

Jay,

The following revisions have been made to the construction document and should be included in Addendum 1:

Sheet C1:

- The bike rack note was revised to read "Remove Existing Bike Rack."

Sheet C2:

- The bike rack note was revised to read "Install New Owner Furnished Bike racks."
- All new concrete should be 5" thick. Notes were added for clarification.
- The proposed triangular wire fence should be 5' tall.

Sheet C3:

- Note added: "Remove existing septic tank & replace with 2500 gallon septic tank"
- "With Stainless Steel Grate" was added at the south trench drain.

Should you have any questions, please feel free to contact us.

Heather Avner
Great Basin Engineering

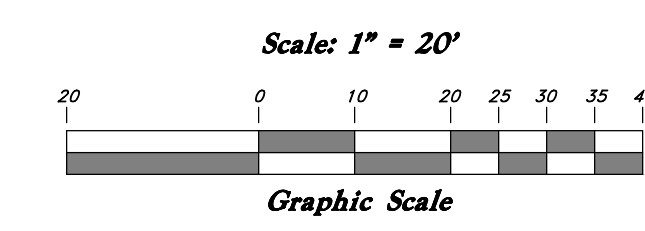
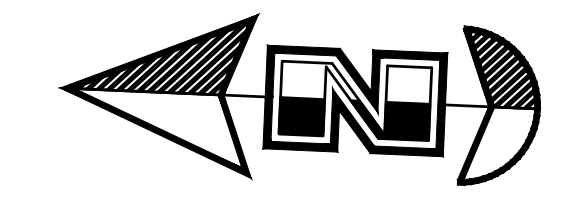
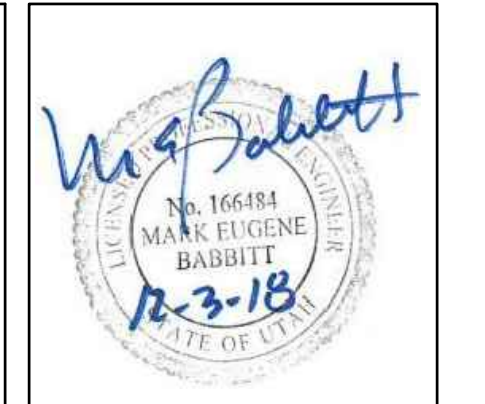

Legend

(Note: All items may not appear on drawings)

San. Sewer Manhole	⊙
Water Manhole	⊙
Storm Drain Manhole	⊙
Cleanout	⊙
Electrical Manhole	⊙
Catch Basin	⊙
Exist. Fire Hydrant	⊙
Fire Hydrant	⊙
Fire Department Connection	⊙
Post Indicator Valve	⊙
Exist. Water Valve	⊙
Water Valve	⊙
Sanitary Sewer	⊙
Culinary Water	⊙
Gas Line	⊙
Irrigation Line	⊙
Storm Drain	⊙
Telephone Line	⊙
Secondary Waterline	⊙
Power Line	⊙
Fire Line	⊙
Land Drain	⊙
Power pole w/guy	⊙
Light Pole	⊙
Fence	⊙
Flowline of ditch	⊙
Overhead Power line	⊙
Corrugated Metal Pipe	⊙
Reinforced Concrete Pipe	⊙
Cast Iron	⊙
Polyvinyl Chloride	⊙
Top of Asphalt	⊙
Edge of Asphalt	⊙
Centerline	⊙
Flowline	⊙
Finish Floor	⊙
Top of Curb	⊙
Top of Wall	⊙
Top of Walk	⊙
Top of Concrete	⊙
Natural Ground	⊙
Finish Grade	⊙
Match Existing	⊙
Fire Department Connection	⊙
Exist. Contour	⊙
Finish Grade	⊙
Exist. Grade	⊙
Ridge Line	⊙
Direction of Flow	⊙
Existing Asphalt	⊙
New Asphalt	⊙
Heavy Duty Asphalt	⊙
Existing Concrete	⊙
New Concrete	⊙
Demo'd Road Base	⊙
Spill Curb & Gutter	⊙
Demo Tree	⊙
Tree To Remain in Place	⊙

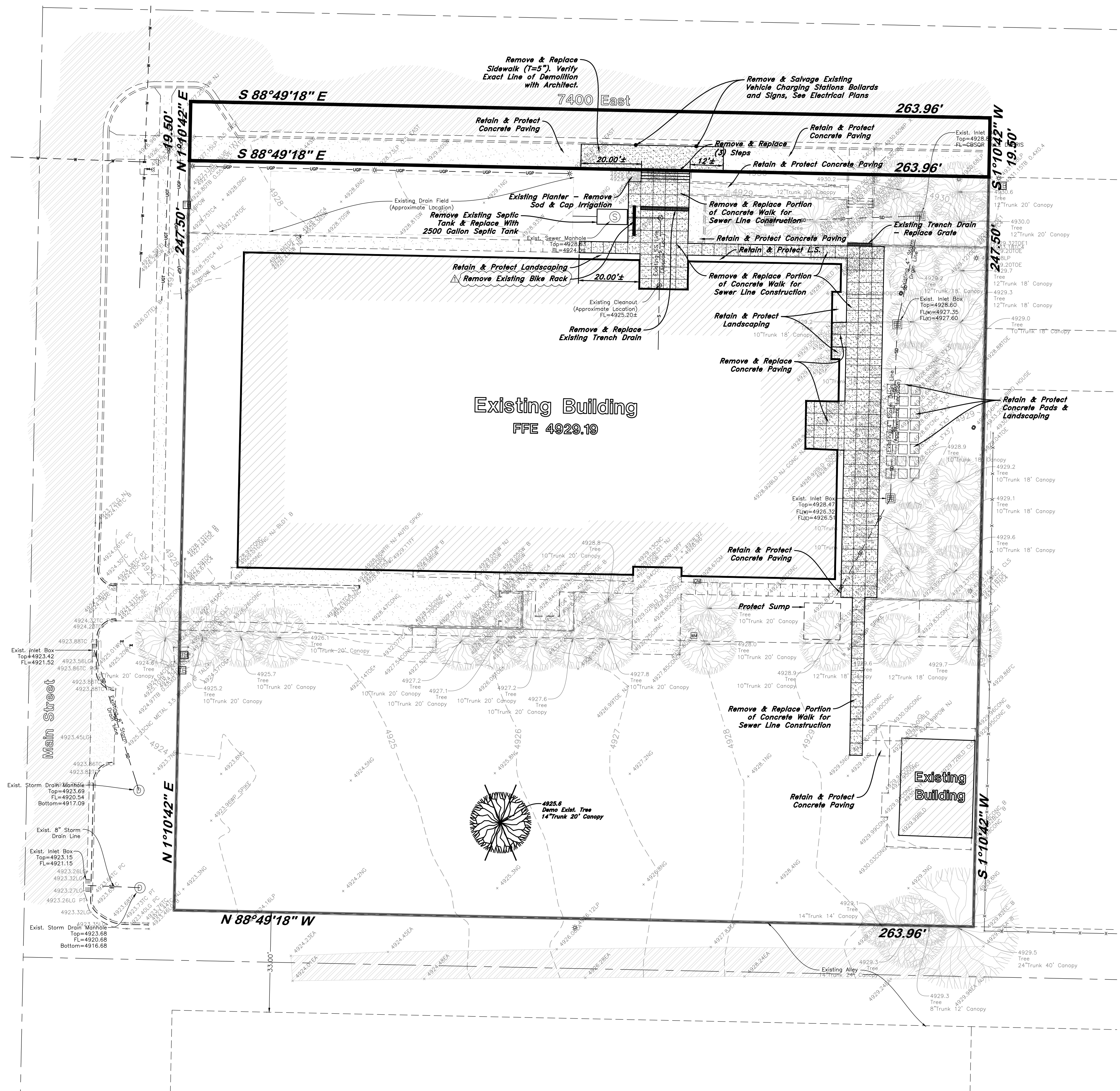

Note:
Survey existing conditions for concrete paving (include configuration, patterns, joint locations, etc.) and provide surveyed conditions to owner and architect prior to beginning demolition.

- GENERAL DEMOLITION NOTES:**
- Demolition and site clearing for this contract are to include all areas shown within demolition limits or by note.
 - Refer to site improvement plans for more details on limits of removal.
 - All curbs, gutters, walks, slabs, walls, fences, flatwork, asphalt, waterlines and meters, gas lines, sewer lines, light poles, buried cables, storm drain piping and structures to be cleared from site unless otherwise shown.
 - All utilities, sewer, water, gas, telephone and electrical services to be disconnected and capped according to city, county and utility company requirements, unless otherwise shown.
 - Excavations and other excavated areas to be backfilled with clean granular material compacted to 95% of maximum lab density as determined by ASTM D 1557-78. (Test results to be given to owner)
 - Clear and grub trees, shrubs, and vegetation within construction limits, disposal to be off-site except where noted otherwise.
 - DO NOT interrupt any services or disrupt the operation of any businesses shown outside the demolition limits.
 - If ASBESTOS is found in existing structures, the Asbestos must be removed in a legal manner by a contractor licensed to handle asbestos materials. (Not a part of contract)
 - Remove debris, rubbish, and other materials resulting from the demolition and site clearing operations from the site and dispose of in a legal manner.
 - The location and/or elevation of existing utilities as shown on these plans is based on records of the various utility companies and, where possible, measurements taken in the field. The information is not to be relied upon as being exact or complete. Contractor shall contact authorities having jurisdiction for field locations. Contractor shall be responsible for protection of in place and relocated utilities during construction.
 - Stockpiles shall be graded to maintain slopes not greater than 3 horizontal to 1 vertical. Provide erosion control as needed to prevent sediment transport to adjacent drainage ways.
 - Contractor shall be responsible for disposal of all waste material. Disposal shall be at an approved site for such material. Burning onsite is not permitted.
 - Contractor shall verify with city any street removal, curb cuts, and any restoration required for utility line removal.
 - Install traffic warning devices as needed in accordance with local standards.
 - Contractor shall obtain all permits necessary for demolition from City, County, State or Federal Agencies as required.

CAUTION NOTICE TO CONTRACTOR

The contractor is specifically cautioned that the location and/or elevation of existing utilities as shown on these plans are based on records of the various utility companies and, where possible, measurements taken in the field. The information is not to be relied on as being exact or complete. The contractor must call the appropriate utility company at least 48 hours before any excavation to request exact field location of utilities. It shall be the responsibility of the contractor to relocate all existing utilities which conflict with the proposed improvements shown on the plans.

PRIVATE ENGINEER'S NOTICE TO CONTRACTORS

The Contractor agrees that he shall assume sole and complete responsibility for job site conditions during the course of construction of this project, including safety of all persons and property; that his requirements shall apply continuously and not be limited to normal working hours; and that the contractor shall defend, indemnify, and hold the owner and the engineer harmless from any and all liability, real or alleged, in connection with the performance of work on this project, excepting for liability arising from the sole negligence of the owner or the engineer.

ALL CONSTRUCTION TO CONFORM TO CITY STANDARDS AND SPECIFICATIONS IN RIGHT OF WAY

PRESOTT MUIR ARCHITECT 171 WEST PIERPONT AVE. • SALT LAKE CITY, UTAH 84101 TEL: 801.521.9111 FAX: 801.521.9158

OGDEN VALLEY BRANCH LIBRARY
SITE AND UTILITY IMPROVEMENTS
131 SOUTH 7400 EAST
HUNTSVILLE, UTAH

DATE: 12/07/18
PROJECT NO.: 01.2519 ADDENDUM 1
SHEET NO.: C1

DRAWN BY: MM
DATE: 12/07/18
PROJECT NO.: 01.2519 ADDENDUM 1
SHEET NO.: C1

C1

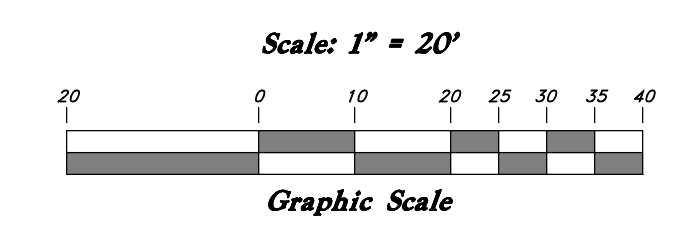
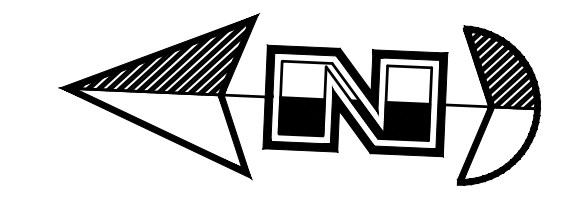

Legend

(Note: All items may not appear on drawings)

- San. Sewer Manhole
- Water Manhole
- Storm Drain Manhole
- Cleanout
- Electrical Manhole
- Catch Basin
- Exist. Fire Hydrant
- Fire Department Connection
- Post Indicator Valve
- Exist. Water Valve
- Water Valve
- Culinary Sewer
- Culinary Water
- Gas Line
- Irrigation Line
- Storm Drain
- Telephone Line
- Secondary Waterline
- Power Line
- Fire Line
- Land Drain
- Power pole w/guy
- Light Pole
- Fence
- Flowline of ditch
- Overhead Power line
- Corrugated Metal Pipe
- Concrete Pipe
- Reinforced Concrete Pipe
- Ductile Iron
- Polyvinyl Chloride
- Top of Asphalt
- Edge of Asphalt
- Centerline
- Flowline
- Finish Floor
- Top of Curb
- Top of Wall
- Top of Walk
- Top of Concrete
- Natural Ground
- Finish Grade
- Match Existing
- Fire Department Connection
- Exist. Contour
- Finish Grade
- Exist. Grade
- Ridge Line
- Direction of Flow

- Existing Asphalt
- New Asphalt
- Heavy Duty Asphalt
- Existing Concrete
- New Concrete
- Demo'd Road Base
- Spill Curb & Gutter
- Demo Tree
- Tree To Remain in Place

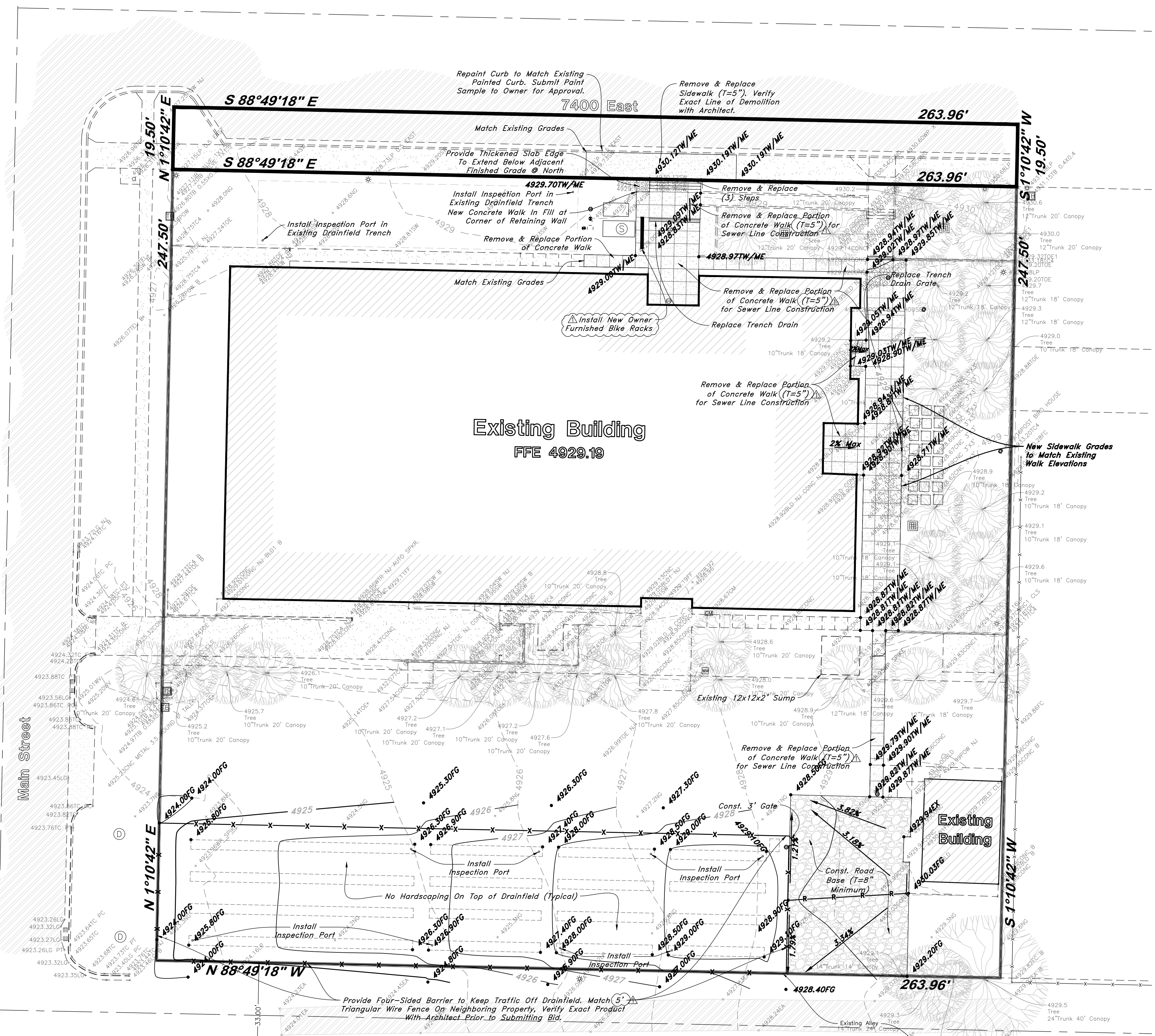

Note:
Survey existing conditions for concrete paving (include configuration, patterns, joint locations, etc.) and provide surveyed conditions to owner and architect prior to beginning demolition.

- GENERAL GRADING NOTES:**
- All work shall be in accordance with the City Public Works Standards.
 - Cut slopes shall be no steeper than 2 horizontal to 1 vertical.
 - Fill slopes shall be no steeper than 2 horizontal to 1 vertical.
 - Fills shall be compacted per the recommendations of the geotechnical report prepared for the project and shall be certified by the geotechnical engineer.
 - Areas to receive fill shall be properly prepared and approved by the City Inspector and geotechnical Engineer prior to placing fill.
 - Fills shall be benched into competent material as per specifications and geotechnical report.
 - All trench backfill shall be tested and certified by the site geotechnical engineer per the grading code.
 - A geotechnical engineer shall perform periodic inspections and submit a complete report and map upon completion of the rough grading.
 - The final composition report and certification from the geotechnical engineer shall contain the type of field testing performed. Each test shall be identified with the method of obtaining the in-place density, whether sand cone or drive ring and shall be so noted for each test. Sufficient maximum density determinations shall be performed to verify the accuracy of the maximum density curves used by the field technician.
 - Dust shall be controlled by watering.
 - The location and protection of all utilities is the responsibility of the permittee.
 - Approved protective measures and temporary drainage provisions must be used to protect adjoining properties during the grading project.
 - All public roadways must be cleared daily of all dirt, mud and debris deposited on them as a result of the grading operation. Cleaning is to be done to the satisfaction of the city engineer.
 - The site shall be cleared and grubbed of all vegetation and deleterious matter prior to grading.
 - The contractor shall provide shoring in accordance with OSHA requirements for trench walls.
 - Aggregate base shall be compacted per the geotechnical report prepared for the project.
 - Elevations shown on this plan are finish grades. Rough grades are the subgrades of the improvements shown hereon.
 - The recommendations in the following Geotechnical Engineering Report by AGEC Geotech are included in the requirements of grading and site preparation. The report is titled "PROPOSED PARKING IMPROVEMENTS OGDEN VALLEY BRANCH LIBRARY".

- CURB AND GUTTER CONSTRUCTION NOTES:**
- Open face gutter shall be constructed where drainage is directed away from curb.
 - Open face gutter locations are indicated by shading and notes on site and grading plan.
 - It is the responsibility of the surveyor to adjust top of curb grades at the time construction staking.
 - Refer to the typical details for a standard and open face curb and gutter for dimensions.
 - Transitions between open face and standard curb and gutter are to be smooth. Hand form these areas if necessary.

- ADA NOTES:**
- Contractor must maintain a running slope on Accessible routes no steeper than 5.0% (1:20). The cross slope for Accessible routes must be no steeper than 2.0% (1:50). All Accessible routes must have a minimum clear width of 36". If grades on plans do not meet this requirement notify Consultants immediately.
 - The Client, Contractor, and Subcontractor should immediately notify the Consultant of any conditions of the project that they believe do not comply with the current state of the ADA and/or TDM.

- GENERAL SITE NOTES:**
- Stalls designated as handicap will require a pointed handicap symbol and sign. (See Details)
 - Fire lane markings and signs to be installed as directed by the Fire Marshall.
 - Asile markings, directional arrows and stop bars will be painted at each driveway as shown on the plans.
 - Building sidewalks, ramps, and bollards are building contractor responsible items. See architectural plans.
 - All dimensions are to back of curb unless otherwise noted.

PRIVATE ENGINEER'S NOTICE TO CONTRACTORS
The Contractor agrees that he shall assume sole and complete responsibility for job site conditions during the course of construction of this project, including safety of all persons and property; that this requirement shall apply continuously and not be limited to normal working hours; and that the contractor shall defend, indemnify, and hold the owner and the engineer harmless from any and all liability, real or alleged, in connection with the performance of work on this project, excepting for liability arising from the sole negligence of the owner or the engineer.

PRIVATE ENGINEER'S NOTICE TO CONTRACTORS
The Contractor agrees that he shall assume sole and complete responsibility for job site conditions during the course of construction of this project, including safety of all persons and property; that this requirement shall apply continuously and not be limited to normal working hours; and that the contractor shall defend, indemnify, and hold the owner and the engineer harmless from any and all liability, real or alleged, in connection with the performance of work on this project, excepting for liability arising from the sole negligence of the owner or the engineer.

ALL CONSTRUCTION TO CONFORM TO CITY STANDARDS AND SPECIFICATIONS IN RIGHT OF WAY

ALL CONSTRUCTION TO CONFORM TO CITY STANDARDS AND SPECIFICATIONS IN RIGHT OF WAY

171 WEST PIERPONT AVE. • SALT LAKE CITY, UTAH 84101 • TEL: 801.521.9111 FAX: 801.521.9158

SITE AND GRADING PLAN

OGDEN VALLEY BRANCH LIBRARY
SITE AND UTILITY IMPROVEMENTS
131 SOUTH 7400 EAST
HUNTSVILLE, UTAH

JOB NO.: 1120969
ADDRESS: 131 South 7400 East
Huntsville, Utah

DATE: 12/07/18
SHEET NO.: 01.25.19 ADDENDUM 1
C2

DATE: 12/07/18
SHEET NO.: 01.25.19 ADDENDUM 1
C2

DATE: 12/07/18
SHEET NO.: 01.25.19 ADDENDUM 1
C2

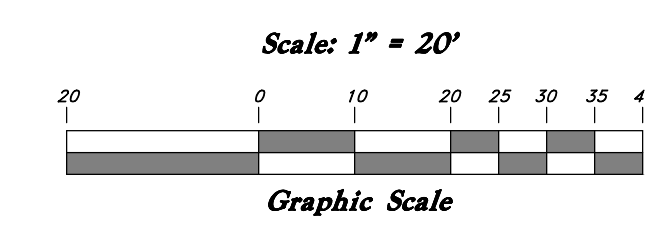
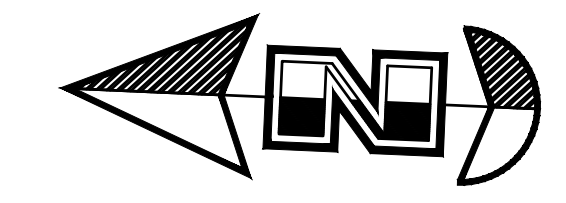
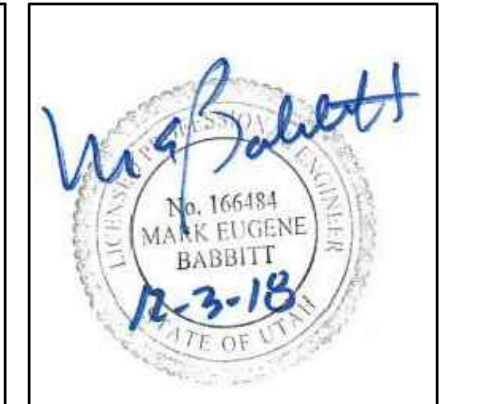

Legend

(Note: All items may not appear on drawings)

- San. Sewer Manhole
- Water Manhole
- Storm Drain Manhole
- Cleanout
- Electrical Manhole
- Catch Basin
- Exist. Fire Hydrant
- Fire Department Connection
- Post Indicator Valve
- Exist. Water Valve
- Water Valve
- Sanitary Sewer
- Culinary Water
- Gas Line
- Irrigation Line
- Storm Drain
- Telephone Line
- Secondary Waterline
- Power Line
- Fire Line
- Land Drain
- Power pole w/guy
- Light Pole
- Fence
- Flowline of ditch
- Overhead Power line
- Corrugated Metal Pipe
- Concrete Pipe
- Reinforced Concrete Pipe
- Grout
- Polyvinyl Chloride
- Top of asphalt
- Edge of asphalt
- Centerline
- Flowline
- Finish Floor
- Top of Curb
- Top of Wall
- Top of Walk
- Top of Concrete
- Natural Ground
- Finish Grade
- Match Existing
- Fire Department Connection
- Finish Contour
- Exist. Contour
- Exist. Grade
- Ridge Line
- Direction of Flow
- Existing Asphalt
- New Asphalt
- Heavy Duty Asphalt
- Existing Concrete
- New Concrete
- Demo'd Road Base
- Spill Curb & Gutter
- Demo Tree
- Tree To Remain in Place

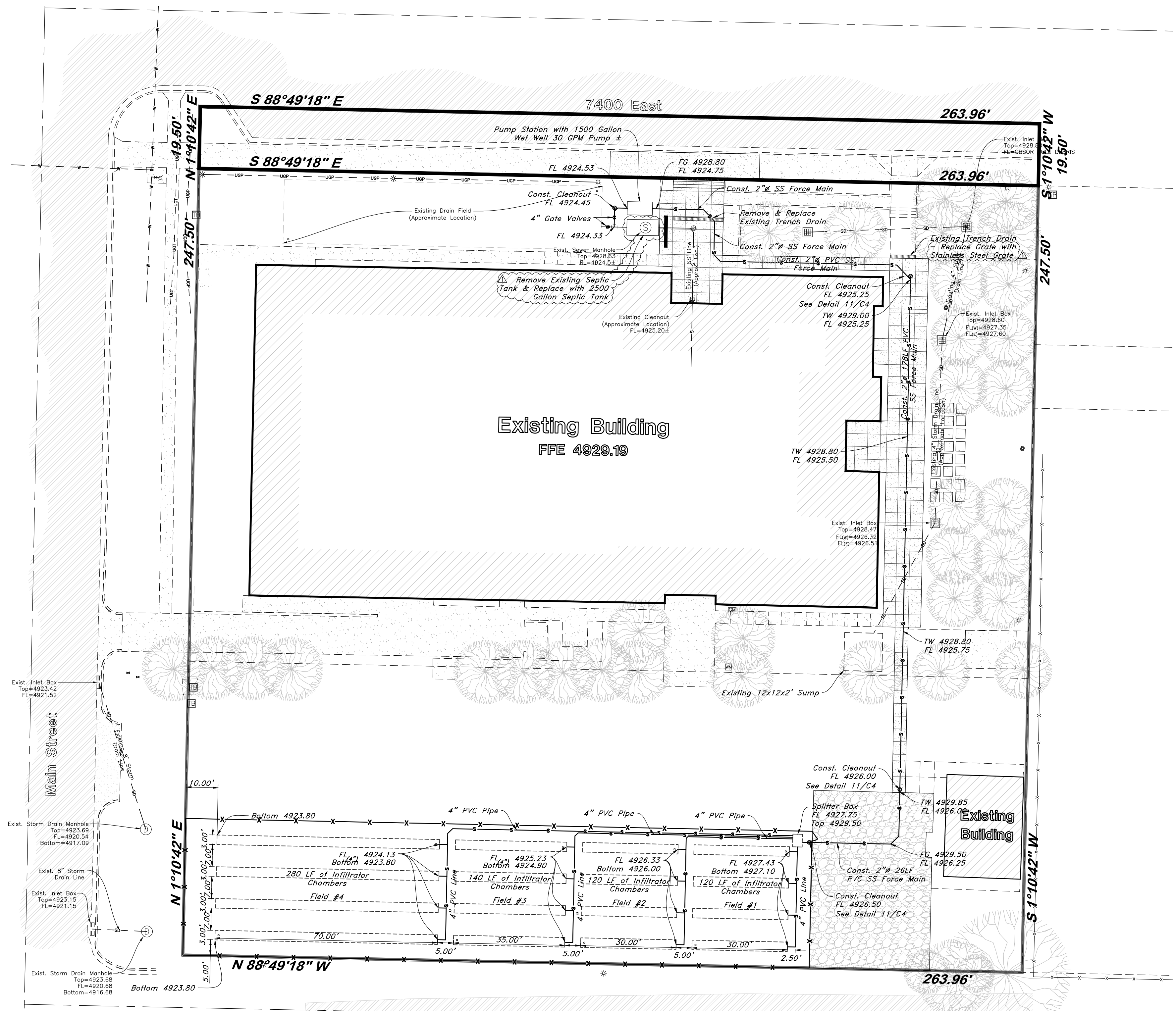

Note:
Pump station and control panel to be connected to auxiliary power.

- Trench**
- Max Depth = 12" Deep
 - 0.45 Gal/SF Application Rate per Weber Morgan Health Department
- 30% Reduction for Chambers**
- 660 LF of 3' Wide Trench = 1980 SF Available
 - 30% Reduction → Absorption Area Equivalent = 2828 SF
 - 2828 SF x 0.45 Gal/SF = 1272 Gal/Day
- Septic Tank**
- 1.5 x 1272 = 1908 Gal
 - Use 2000 Gallon Tank (Liquid Capacity)
- Daily Fee Est.**
- 15gpd/Employee
 - 5gpd/Person - Auditorium/Church
 - 8 Employees @ 15gpd & 230 Patrons @ 5gpd → 1272gpd
- Need Pump Station with Dosing 4 Times Per Day**
- 1272/4 = 318 Gal/Dose
 - Wet Well size 2xDose = 636 Gal minimum size
 - 2" Force Main → 292 LF
 - Effluent in force main = 47.65 gallon
 - Total Dosing Rate = 47.65 + 318.0 = 365.65 gallon
- Pump Sizing**
- Pumping time 10 to 15 minutes
 - Pumping rate 366/15 to 366/10 = 24.4 to 36.6 gpm
 - Use pump rate of 30gpm± (12.20 min/dose)

- GENERAL UTILITY NOTES:**
- Coordinate all utility connections to building with plumbing plans and building contractor. Verify depth and location of all existing utilities prior to constructing any new utility lines. Notify Civil Engineer of any discrepancies or conflicts prior to any connections being made.
 - All catch basin and inlet box grates are to be bicycle proof.
 - All inlet boxes located in curb and gutter are to be placed parallel to the curb and gutter and set under the frame and grate. Improperly placed boxes will be removed and replaced at no additional cost to the owner. Precast or cast in place boxes are acceptable.
 - Refer to the site electrical plan for details and locations of electrical lines, transformers and light poles.
 - Gas lines, telephone lines, and cable TV lines are not a part of these plans unless otherwise noted.
 - Water meters are to be installed per city standards and specifications. It will be the contractor's responsibility to install all items required.
 - Water lines, valves, fire hydrants, fittings etc. are to be constructed as shown. Contractor is responsible to construct any vertical adjustments necessary to clear sewer, storm drain or other utilities as necessary including valve boxes and hydrant spools to proper grade.
 - Field verify all existing and/or proposed Roof/Drain/Down spout connections to Storm Water System with Civil, Plumbing & Architectural plans. Notify Engineer of any discrepancies.
 - All gravity flow utility lines shall be installed prior to any pressurized utilities unless written permission is obtained from the engineer of record before construction begins.
- UTILITY PIPING MATERIALS:**
- All piping to be installed per manufacturers recommendations. Refer to project specifications for more detailed information regarding materials, installation, etc.
- CULINARY SERVICE LATERALS**
- 3/4" to 2" diameter pipe - copper tube ASTM B, Type K, Soft Temper
 - Over 2" diameter pipe - AWWA C-900 Class 150 pipe
- WATER MAIN LINES AND FIRE LINES**
- Pipe material as shown on utility plan view or to meet city standards.
- SANITARY SEWER LINES**
- All sewer piping to be Polyvinyl Chloride (PVC) sewer pipe, ASTM D3034, Type PSM, SDR 35
- STORM DRAIN LINES**
- 12" pipes or smaller - Polyvinyl Chloride (PVC) sewer pipe, ASTM D3034, Type PSM, SDR 35
 - 12" or larger - Reinforced Concrete Pipe, ASTM C76, Class III up to 13' of cover, Class IV for 13' to 21' of cover, Class V for 21' to 32' of cover, and Special Design for cover greater than 32 feet.
- NATURAL GAS SERVICE LATERALS (QUESTAR)**
- PLASTIC PIPING MATERIAL: Plastic polyethylene pipe materials and compression couplings must be approved for natural gas applications and must be installed underground. All plastic pipe and fittings must conform to ASTM D2513 (60 psi and above high density pipe approved 3408).
 - Plastic pipe must be joined by individuals qualified in the heat fusion method of connecting pipe and fittings or approved mechanical fittings. A minimum number 18 insulated yellow copper tracer wire shall be installed with underground nonmetallic gas piping and shall terminate above grade at each end. Tracer wire shall not come in contact with plastic piping.
 - Risers and prefabricated risers inserted with plastic pipe shall conform to ASTM D2513, shall be metallic, have a space of 10 inches from the bottom of the service valve and grade, and shall be wrapped or coated to a point at least 8 inches above grade or protected in an approved manner. When a riser connects underground to plastic pipe, the underground horizontal metallic portion of the riser shall extend at least 12 inches before connecting to the plastic pipe by means of an approved transition fitting, adapter or heat fusion.
 - Plastic pipe used underground for customer fuel lines must be approved polyethylene material and be buried a minimum of 12 inches. It shall not be used inside buildings or above ground. PVC (Polyvinyl Chloride) is not approved for piping systems in Questar Gas's service area. Individual gas lines (metallic or plastic) to single outside appliance (outside lights, grilles, etc.) shall be installed a minimum of 8 inches below grade, provided such installation is approved and installed in locations not susceptible to physical damage.

CAUTION NOTICE TO CONTRACTOR

The contractor is specifically cautioned that the location and/or elevation of existing utilities as shown on these plans are based on records of the various utility companies and, where possible, measurements taken in the field. The information is not to be relied on as being exact or complete. The contractor must call the appropriate utility company at least 48 hours before any excavation to request exact field location of utilities. It shall be the responsibility of the contractor to relocate all existing utilities which conflict with the proposed improvements shown on the plans.

PRIVATE ENGINEER'S NOTICE TO CONTRACTORS

The Contractor agrees that he shall assume sole and complete responsibility for job site conditions during the course of construction of this project, including safety of all persons and property; that this requirement shall apply continuously and not be limited to normal working hours; and that the contractor shall defend, indemnify, and hold the owner and the engineer harmless from any and all liability, real or alleged, in connection with the performance of work on this project, excepting for liability arising from the sole negligence of the owner or the engineer.

ALL CONSTRUCTION TO CONFORM TO CITY STANDARDS AND SPECIFICATIONS IN RIGHT OF WAY

PRESCOTT MUIR ARCHITECT 171 WEST PIERPONT AVE. • SALT LAKE CITY, UTAH 84101 TEL: 801.521.9111 FAX: 801.521.9158

OGDEN VALLEY BRANCH LIBRARY
SITE AND UTILITY IMPROVEMENTS
131 SOUTH 7400 EAST
HUNTSVILLE, UTAH

DATE: 12/07/18
DRAWN BY: MM
PROJECT NO.: 12092
01.25.19 ADDENDUM 1

C3