



ADDENDUM

Date Issued:	January 11, 2022
Project:	Intermountain Healthcare IMC- Cath Lab #1 Remodel 5121 South Cottonwood Street Murray, Utah 84107
Addendum Number:	1

The Contractors submitting proposals on the above-captioned project shall be governed by the following addendum, changes and explanations to the drawings and specifications and shall submit their bids in accordance therewith.

Item Number	General Items Description
1	As discussed at the Pre-bid meeting dated December 30, 2021: Owner intends to complete work for Cath lab #1 first to be followed by Cath lab #3 work. Only one Cath lab shall be down for remodel at a time. Contractor shall plan accordingly in the bid.
2	Contractor to note that electrical isolation panel for each Cath Lab is required to be installed as shown in the drawings. Contractor shall include cost of dust partition and noise control measures in the hallway where applicable.
3	All permit fees shall be paid by the Owner. Do not include in the bid.
4	All Post installed floor anchors on this project are to be supplied and installed by the contractor per the structural drawings and the equipment supplier recommendations. Contractor shall remove existing epoxy through bolt at the patient table base plate and provide and install new bolts for the new base installation.
5	The building shall remain occupied during the construction and some work will need to be coordinated and scheduled with the Owner off-hours as required.
6	Coordinate all floor penetrations with Mechanical, Plumbing and Electrical drawings. Field verify existing conditions before proceeding with the work. Patch & repair all floor penetrations to match with adjacent existing after demolition.
7	All fire sprinkler heads throughout the project shall be concealed quick action heads. Heads are required to be placed centered on the ceiling tiles where occurs. Field verify all existing conditions before proceeding with the work.
8	Contractor shall coordinate with the Owner to access the occupied space at the floor below to remove portions of ceiling as required per the electrical, mechanical and plumbing drawings for demolition and installation. Patch repair and re-install ceiling to match with adjacent existing at the lower level 1 after all work is completed.
9	Contractor shall re-install owner furnished equipment like glove dispenser, sharp disposal, etc. in the Cath Lab. Coordinate exact location with the Owner before proceeding with the work.
10	Provide in-wall backing for the new equipment in the computer room as required in the Siemens drawings and where new Owner provided Ergotron computer wall mount to be installed in the lab area. Remove and reinstall gypsum board as required on the room side. Finish and paint to match with adjacent existing. See project manual for physicist's



Item Number	General Items Description
	report for lead shielded walls. All work at shielded walls is required to be patched and repaired to original condition to maintain lead shielding. Note that lead shielding exists up to the height of 7'-0" where noted in the physicist's report. Contractor shall field verify existing conditions.
11	Contractor shall follow the direction of Intermountain infection control Nurse to keep the construction area clean per ICRA guidelines. Contractor is required to maintain negative pressure during construction and dust partition shall only be removed after approval from the infection control Nurse.
12	Due to the ongoing Covid 19 pandemic construction crew will watch for any sign of infection and will promptly notify and keep sick crew members outside the construction area, coordinate all requirements with Hospital Infection control Nurse.
13	Owner has performed asbestos test that has come out negative. Test report shall be provided to the contractor by the Owner.
14	Contractor shall completely remove all above ceiling structural supports of the ceiling light boom, monitor boom etc. that are called out in the plans to be demolished, unless noted otherwise. Protect light and boom that are shown as existing to remain.
15	Coordinate with Siemens drawings for all acceptable tolerance of the ceiling height and floor levelness to meet requirements. Contact Siemens Rep to finalize Unistrut channel and gypsum ceiling coordination at ceiling.

Sheet Number	Drawings
Architectural	
A111	New cabinet and millwork called out in the drawings have been revised. See attached sheet with revisions shown clouded.
A502	Detail and elevation for the cabinet has been revised. See attached sheet with revisions shown clouded.

Attachments:

Revised Sheet A111 & A502.

1/11/2022, 4:32:45 PM - Z:\200 IHC\20229-00 IHC - IMC CATH LAB #1\02 BIM - REVIT & AUTOCAD\02 AUTOCAD DWGS\A111 NEW FLOOR PLAN-LEVEL 1.DWG

E
D
C
B
A

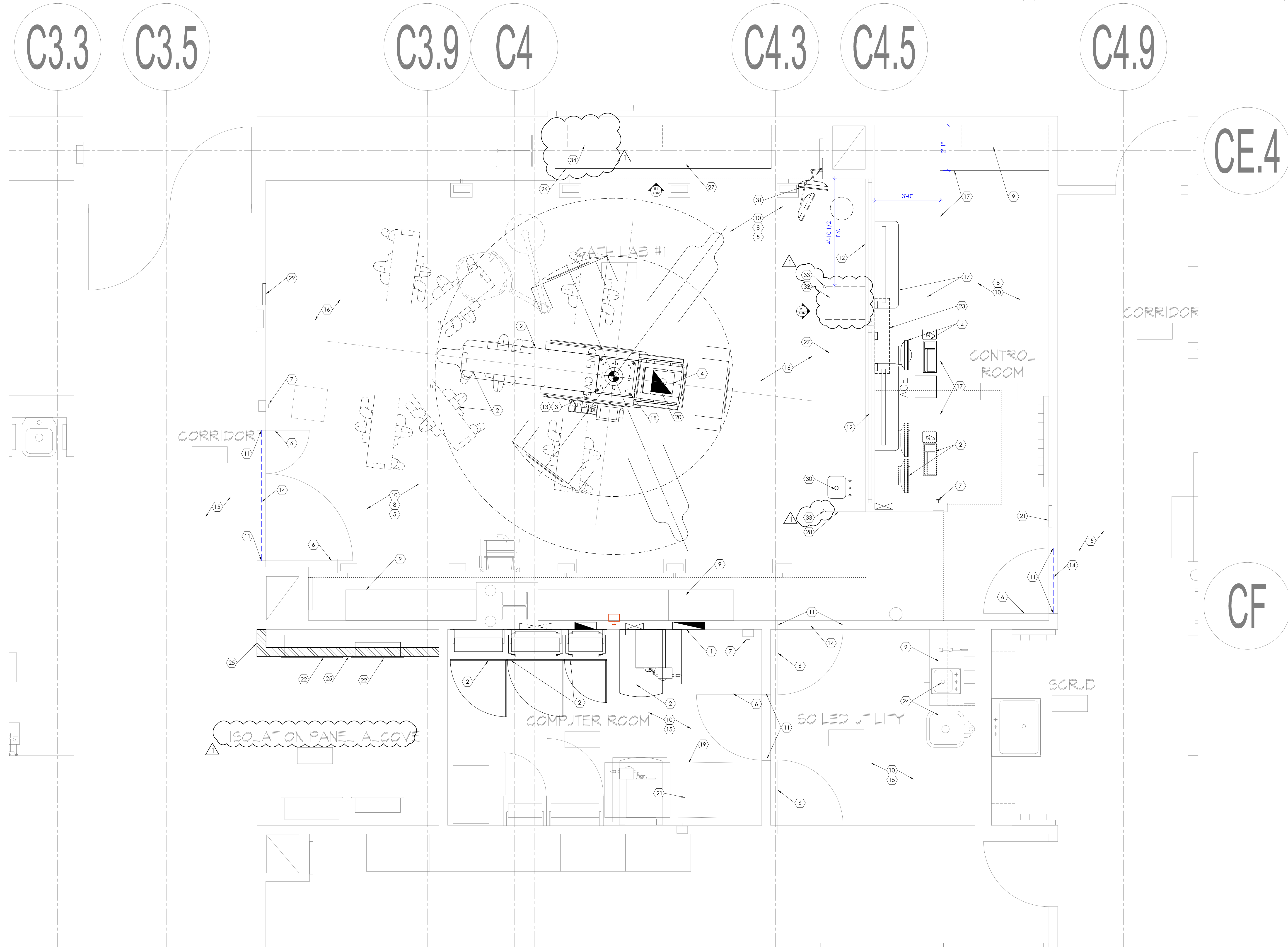

1 Floor Plan- Level 1
SCALE: 1/2" = 1'-0"



GENERAL NOTES

- COORDINATE WITH SIEMENS REPRESENTATIVE TO ENSURE REQUIRED CEILING HEIGHT OF 8'-1 1/2" IS ACHIEVED FROM FINISHED FLOOR TO THE FACE OF THE UNISTRUT INSTALLED AT THE CEILING. SEE SIEMENS EQUIPMENT DRAWINGS FOR ACCEPTABLE FLOOR SLOPE TOLERANCES AND FOR MORE INFORMATION. FIELD VERIFY AND COORDINATE WORK BEFORE PROCEEDING.
- ALL EXPOSED STEEL IN THE WALLS, ABOVE CEILING ETC., ARE REQUIRED TO BE SPRAY APPLIED FIRE PROOFED. SEE CODE COMPLIANCE PLANS FOR FIRE RATINGS THAT IS REQUIRED TO BE MAINTAINED THROUGHOUT THE PROJECT. ANY DAMAGE TO THE EXISTING FIRE PROOFING IS REQUIRED TO BE PATCHED AND REPAIRED WITH COMPATIBLE FIRE PROOFING PRODUCT.
- ALL EXISTING MAGNETIC AND LEAD SHIELDING IN THE EXISTING WALLS, FLOOR AND ROOF DECK IS REQUIRED TO BE RETAINED. REPLACE TO MAINTAIN SHIELDING WITH EQUIVALENT SHIELDING TO MATCH ORIGINAL CONDITIONS. IF DAMAGED DURING CONSTRUCTION.

- NEW PLASTIC LAMINATE BASE CABINET TO REPLACE EXISTING UNDER COUNTER CABINET. CABINET SHALL MATCH ADJACENT EXISTING. SEE INTERIOR ELEVATIONS AND DETAILS ON SHEET A502. PROVIDE REQUIRED WALL BACKING. PATCH AND REPAIR EXISTING LEAD LINED WALLS TO ORIGINAL CONDITION AFTER ALL WORK IS COMPLETED TO RETAIN SHIELDING.
- PROVIDE 2" RADIUS ROUNDED CORNER AT THE SOLID SURFACE COUNTERTOP.
- NEW PLASTIC LAMINATE UPPER WALL CABINET. CABINET SHALL MATCH ADJACENT EXISTING. SEE INTERIOR ELEVATIONS AND DETAILS ON SHEET A502. PROVIDE REQUIRED WALL BACKING. PATCH AND REPAIR EXISTING LEAD LINED WALLS TO ORIGINAL CONDITION AFTER ALL WORK IS COMPLETED TO RETAIN SHIELDING.

- PROVIDE MATCHING PLASTIC LAMINATE FINISH END PANEL HERE OVER DAMAGED EXISTING PLASTIC LAMINATE SIDING. FIELD VERIFY TO MATCH WITH ADJACENT EXISTING.
- REMOTE ISOLATION PANEL ANNUNCIATOR. SEE ELECTRICAL DRAWINGS FOR MORE INFORMATION.
- REPLACE EXISTING STAINLESS STEEL SINK WITH NEW SOLID SURFACE INTEGRAL SINK. RECONNECT EXISTING PLUMBING LINES TO NEW SINK. SEE PLUMBING DRAWINGS FOR MORE INFORMATION. FABRICATE SOLID SURFACE REMOVABLE COVER WITH HANDLE FOR THE INTEGRAL SINK BOWL. VERIFY WITH THE SINK SIZE FOR PROPER FITTING.
- COMPUTER AND MONITOR ON WALL MOUNTED ERGOTRON SYSTEM. OWNER FURNISHED CONTRACTOR INSTALLED. PROVIDE WALL BACKING OR ATTACHED DIRECTLY TO EXISTING WALL STUD FRAMING IN THE LEAD SHIELDED WALL. PATCH, REPAIR, PAINT AND RE-FINISH WALL TO ORIGINAL CONDITION. SEE ELECTRICAL DRAWINGS FOR POWER AND DATA REQUIREMENTS.

KEY NOTES - FLOOR PLAN

- ELECTRICAL PANEL. SEE ELECTRICAL DRAWINGS FOR MORE INFORMATION.
- NEW CATHLAB EQUIPMENT & PATIENT TABLE. PROVIDED & INSTALLED BY OWNERS VENDOR SIEMENS. SEE VENDOR DRAWINGS FOR MORE INFORMATION.
- ISO-CENTER LOCATION OF THE CATH-LAB EQUIPMENT. FIELD VERIFY AND COORDINATE WITH OWNER'S VENDOR (SIEMENS) FOR MORE INFORMATION.
- CAREFULLY REMOVE EXISTING STAINLESS STEEL MED GAS PEDESTAL FOR REINSTALLATION AFTER FLOORING IS COMPLETE. SEE ELECTRICAL AND MECHANICAL DRAWINGS FOR MORE INFORMATION.
- REPLACE ALL EXISTING DUPLEX EMERGENCY POWER OUTLETS TO FOUR PLEX ON THE WALLS. SEE ELECTRICAL DRAWINGS FOR MORE INFORMATION. NOTE THAT ALL EXISTING WALLS HAVE 4 LB LEAD SHIELDING UP TO 7'-0" HIGH. INTEGRATION OF ALL SHIELDING SHALL NEED TO BE RETAINED AND REPAIRED TO ORIGINAL CONDITION AFTER ALL WORK IS COMPLETED. TYPICAL THROUGHOUT THE PROJECT.
- EXISTING LEAD LINED DOORS, FRAME & HARDWARE. PROTECT DURING CONSTRUCTION.
- EMERGENCY POWER OFF SWITCH. SEE ELECTRICAL DRAWINGS FOR MORE INFORMATION.
- NEW SHEET VINYL FLOORING WITH 4" COVED BASE. COORDINATE WITH OWNERS VENDOR SIEMENS REGARDING ACCEPTABLE SLOPE TOLERANCES ON THE FLOOR BEFORE PROCEEDING WITH THE WORK. SEE FINISH FLOOR PLANS AND SIEMENS DRAWINGS FOR MORE INFORMATION. COVED BASE SHALL FULLY ADHERE TO WALL.
- EXISTING CABINETS, COUNTERTOP, PLUMBING FIXTURES, ETC., TO REMAIN. PROTECT DURING CONSTRUCTION.
- REFINISH AND PAINT EXISTING GYPSUM BOARD WALL. SEE FINISH FLOOR PLAN FOR MORE INFORMATION.
- REPAINT EXISTING H.M. DOOR FRAME, TYP. SEE FINISH FLOOR PLAN.
- EXISTING LEAD SHIELDED WINDOW & GLAZING TO REMAIN. PROTECT DURING CONSTRUCTION.
- ORIENTATION POINT OF THE PATIENT TABLE SHALL ALIGN WITH THE EXISTING 4" DIA. HOLE ON THE FLOOR AT THIS LOCATION. FIELD VERIFY EXACT LOCATION AND COORDINATE WITH OWNERS' VENDOR (SIEMENS) FOR MORE INFORMATION.
- DASHED LINE SHOWS EXTENT OF NEW FLOORING. SEE FINISH FLOOR PLAN FOR MORE INFORMATION.
- EXISTING FLOOR FINISH TO REMAIN AT THIS LOCATION. PROTECT DURING CONSTRUCTION.
- VERIFY FLOOR LEVELNESS. FLOOR SHOULD BE $\pm 1/8"$ IN 10'-0" THROUGH THE ROOM. IF FLOOR IS UNEVEN, POUR SELF-LEVELING EPOXY COMPOUND (ARDEX OR EQUAL) TO ACHIEVE THE REQUIRED FLOOR LEVELNESS. UNISTRUTS FOR SIEMENS EQUIPMENT RAILS SHALL BE INSTALLED AFTER FLOOR IS LEVELED. MEASURE HEIGHT TO THE BOTTOM OF THE UNISTRUTS ABOVE FINISHED FLOOR PER SIEMENS DRAWINGS. PREP FLOOR FOR NEW FINISHES. SEE SIEMENS DRAWINGS FOR ACCEPTABLE TOLERANCE LEVEL.
- NEW PLASTIC LAMINATE COUNTERTOP WITH BULL-NOSED EDGE. SEE DETAIL A6/A-501 AND FINISH FLOOR PLAN FOR LAMINATE COLOR REQUIRED TO MATCH ADJACENT EXISTING & MORE INFORMATION. HEIGHT OF COUNTERTOP SHALL MATCH WITH THE ADJACENT EXISTING. PROVIDE 4'-0" W X 1'-1" D OPENING IN COUNTERTOP FOR INSTALLATION OF LARGE DISPLAY MONITOR BY OWNER. PROVIDE 2" RADIUS AT ALL INSIDE CORNERS. EXISTING SUPPORTS AND METAL BRACKETS MAY BE RE-USED. THE MONITOR OPENINGS ON THE COUNTERTOP MAY REQUIRE EXISTING BRACKETS TO BE MOVED OR ADJUSTED. PROVIDE BACKING IN THE WALL FOR INSTALLATION OF THE OWNER PROVIDED MONITOR. FIELD VERIFY EXISTING CONDITIONS BEFORE PROCEEDING WITH THE WORK. INSTALL TWO ADJUSTABLE HEIGHT STEEL LEGS FOR SUPPORT OF DEEP COUNTERTOP. DO NOT ANCHOR TO FLOOR. BASIS OF DESIGN: COUNTER 34- BRUSHED STEEL SET-NO-CUT.
- SIEMENS EQUIPMENT BASE PLATES TO BE ANCHORED TO THE EXISTING CONCRETE FLOOR. SEE SHEET A100 FOR REMOVAL OF CEILING AT LOWER LEVEL FOR INSTALLATION OF THE METAL PLATES. SEE STRUCTURAL & SIEMENS DRAWINGS FOR MORE INFORMATION.
- EXISTING DATA RACK. PROVIDE REQUIRED ELECTRICAL & DATA CONNECTION AS SHOWN IN THE ELECTRICAL DRAWINGS. COORDINATE WORK & EXACT LOCATION WITH THE OWNER AND ALL VENDORS INVOLVED BEFORE PROCEEDING.
- RE-USE EXISTING 4" DIA. HOLE AND CONDUIT AS REQUIRED. THIS IS IDENTIFIED AS HOLE "B10" IN SIEMENS DRAWINGS.
- SKYTRON LIGHTING CONTROL PANEL. SEE DRAWINGS FROM SKYTRON AND ALSO SEE ELECTRICAL DRAWINGS. CONTROL PANEL TO BE WRAPPED IN LEAD TO MAINTAIN INTEGRITY OF SHIELDING.
- NEW ISOLATION PANEL INSTALLED IN THE BOXED STUD FRAMED WALL. SEE ELECTRICAL DRAWINGS FOR MORE INFORMATION. INSTALL NEW REMOTE ISOLATION ANNUNCIATOR IN THE LAB.
- SIEMENS CATH LAB EQUIPMENT INSTALLED UNDER COUNTER. ADJUST LOCATION OF THE COUNTERTOP BRACKET AS REQUIRED TO MAKE ROOM FOR THE EQUIPMENT. COORDINATE WORK WITH LARGE DISPLAY PROVIDED BY OWNER.
- EXISTING PLUMBING FIXTURE, SINK TO REMAIN. PROTECT DURING CONSTRUCTION. PROVIDE LOCK AT THE CABINETS UNDER THE SINK.
- 3 1/2" THICK METAL STUD FRAMED WALL WITH 5/8" THICK TYPE-X PAINTED GYPSUM SHEATHING ON ONE SIDE FROM FLOOR TO CEILING ABOVE TO HOUSE NEW ISOLATION PANELS. COORDINATE DEPTH OF BOXED WALL WITH PANELS. PAINT AND FINISH WALL TO MATCH WITH ADJACENT EXISTING HALLWAY. PROVIDE WALL PROTECTION AND CORNER GUARD TO MATCH ADJACENT EXISTING.
- NEW PLASTIC LAMINATE BASE CABINETS TO REPLACE EXISTING UNDER SINK CABINET. CABINET SHALL MATCH ADJACENT EXISTING. SEE INTERIOR ELEVATIONS AND DETAILS ON SHEET A502. PROVIDE REQUIRED WALL BACKING. PATCH AND REPAIR EXISTING LEAD LINED WALLS TO ORIGINAL CONDITION AFTER ALL WORK IS COMPLETED TO RETAIN SHIELDING. MEET ALL REQUIREMENTS SET BY THE AUTHORITIES HAVING JURISDICTION FOR DISPOSAL AND WORKING WITH LEAD SHIELDED WALLS WHERE NEEDED.
- REPLACE EXISTING PLASTIC LAMINATE COUNTERTOP WITH NEW SOLID SURFACE COUNTERTOP. THE PLASTIC LAMINATE BASE CABINET SHALL REMAIN, UNLESS NOTED OTHERWISE. PROTECT DURING CONSTRUCTION. FIELD VERIFY ALL DIMENSIONS AND EXISTING CONDITIONS.



NJRA Architects, Inc.
5272 S. College Drive, Suite 104
Murray, Utah 84123
801.364.9259
www.njraarchitects.com

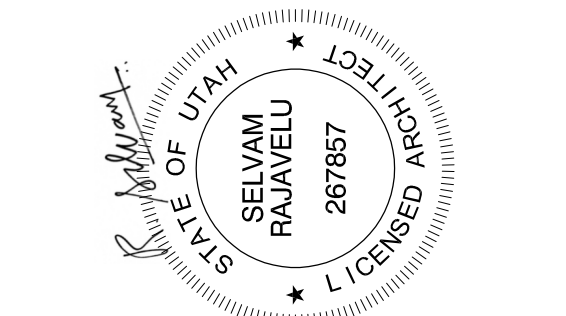

Intermountain Healthcare
IMC- Cath Lab 1 Remodel Project

5121 South Cottonwood Street
Murray, UT 84107

NJRA Project # 202229
Construction Documents December 15, 2021
ADDENDUM 1 JAN 11, 2022

New Floor Plan-
Level 1

A111

1/11/2022, 4:02:31 PM - Z:\200 IHC\20229.00 IHC - IMC CATH LAB #1\02 BIM - REVIT & AUTOCAD\02 AUTOCAD DWGS\A502 INTERIOR ELEVATIONS.DWG

KEYED NOTES

1. 1/2" GYP. BD. SEE DETAIL A1/A-501 FOR WALL TYPES.
2. DOOR PULL, 4" WIRE PULL. BRUSHED NICKEL FINISH. SEE SPECIFICATIONS IN PROJECT MANUAL.
3. PLASTIC LAMINATE CABINET DOOR, WITH 1/2" GLAZING.
4. ADJUSTABLE SHELF. SECURE WITH CLIPS.
5. PROVIDE PLASTIC LAMINATE FASCIA PANEL IN PLACES WHERE UNDER CABINET LIGHT OCCURS. SEE ELECTRICAL DRAWINGS FOR UNDER CABINET LIGHT FIXTURE LOCATIONS.
6. LINE OF CEILING. SEE REFLECTED CEILING PLAN.
7. CLOSURE PANEL. PROVIDE A 3/4" REVEAL ALL AROUND WHERE CLOSURE PNL MEETS CEILING. PROVIDE 1/2" REVEAL ONLY ON THE FRONT FACE WHERE CLOSURE PNL MEETS CABINET DOOR.
8. CONTINUOUS SCRIBE STRIP.
9. PANEL SUPPORT AS REQUIRED.

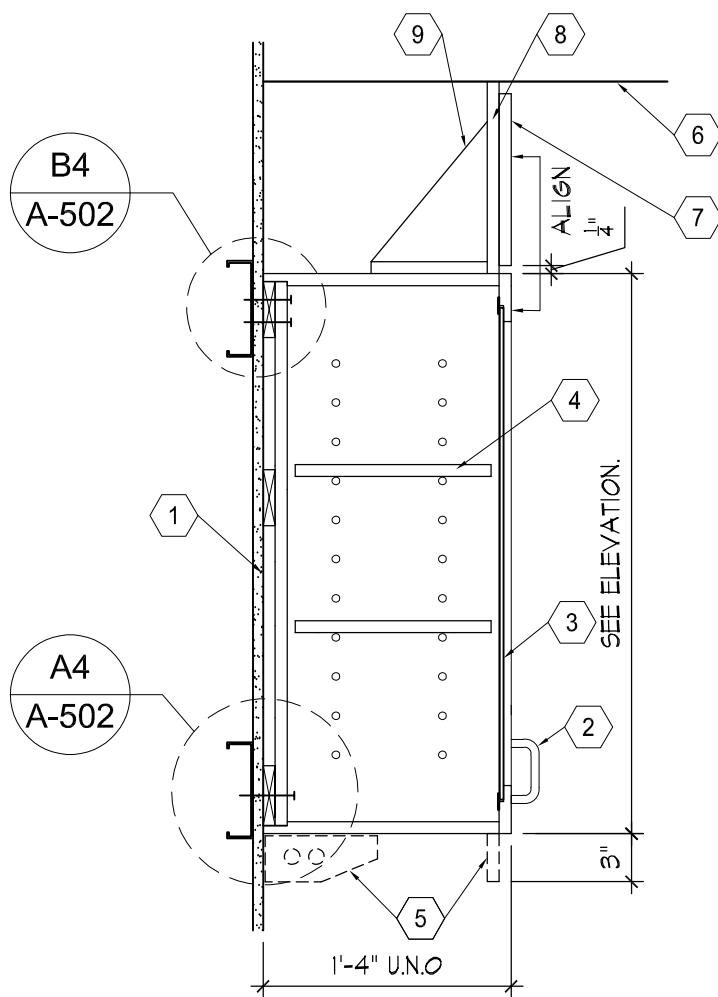

D1 Wall Cabinet
Scale: 1" = 1'-0"

FURRING WALL TYPE 'A'

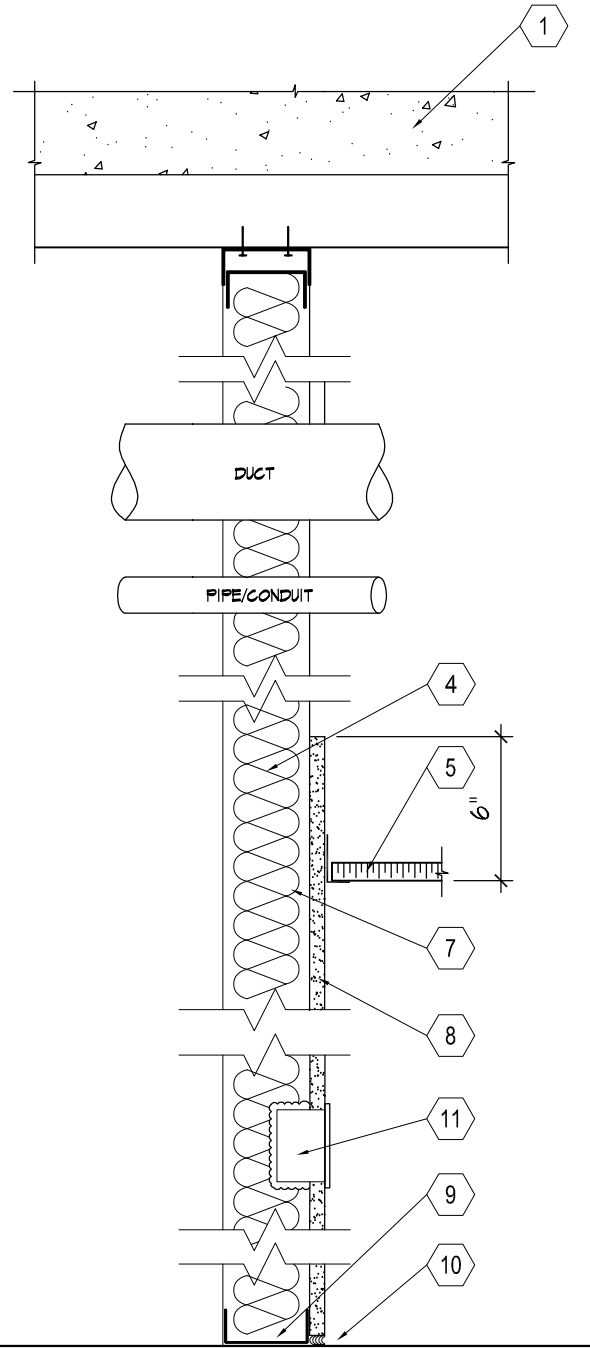

D2 Wall Types
Scale: 1-1/2" = 1'-0"

KEYED NOTES

1. EXISTING CONCRETE SLAB OVER EXISTING METAL DECK.
2. NOT USED
3. NOT USED
4. METAL STUDS AS SCHEDULED. UNLESS OTHERWISE NOTED, PROVIDE 20 GA GALVANIZED METAL STUDS AT 1'-4" O.C. THROUGHOUT. STUD DESIGNATION TO BE 382S 162-33 (33 MIL. MIN.)
5. ACOUSTICAL TILE CEILING WHERE OCCURS. SEE REFLECTED CEILING PLAN.
6. GYPSUM BOARD CEILING WHERE OCCURS. SEE REFLECTED CEILING PLAN.
7. PROVIDE 3 1/2" BATT INSULATION (R-13 MIN) THROUGHOUT UNLESS OTHERWISE NOTED.
8. GYPSUM BOARD, 5/8" THICK, TYPE 'X' TYPICAL. U.N.O. ATTACHED TO METAL STUD FRAMING. SEE GENERAL NOTE # 8' BELOW.
9. ANCHOR BASE TRACK TO CONCRETE FLOOR BELOW. SEE DETAIL B3/A502.
10. STOP GYPSUM BOARD 1/4" ABOVE THE FLOOR TYP. PROVIDE ACOUSTIC SEALANT AT SOUND WALLS.
11. ISOLATION BOX AS OCCURS. PROVIDE FIRE MOLDABLE PUTTY PADS AND FIRESTOP SEALANT AROUND ELECTRICAL BOXES AT ALL RATED WALLS. TYP.

GENERAL NOTES

- A. PARTITION TYPE / FURRED WALLS ARE TYPE 'A' THROUGHOUT UNLESS NOTED OTHERWISE.
- B. CONTRACTOR SHALL VERIFY ITEMS LIKE SEM OR FULLY RECESSED MISCELLANEOUS BOXES, PANELS, PLUMBING LINES, CONDUITS, PIPES, ETC. THAT ARE CONCEALED IN THE WALL. IF 3-5/8" METAL STUD ARE INADEQUATE, CONTRACTOR SHALL NOTIFY THE ARCHITECT AND USE 6" STUDS. COORDINATE WITH ALL THE CONSULTANT DRAWINGS PRIOR TO WALL CONSTRUCTION AND USE 6" OR 8", 20 GAUGE, METAL STUDS FOR FRAMING IN LIEU OF 3-5/8" METAL STUDS.

KEYED NOTES

1. METAL STUDS.
2. 8-1/4" DIA. POWDER DRIVEN PINS W/ 1-3/4" MIN. EMBED @ 2' FROM THE ENDS.
3. MTL. TRACK- 18 GA MIN.
4. # 10 SHEET METAL SCREWS EA. SIDE.
5. BENT TRACK- 18 GA MIN.

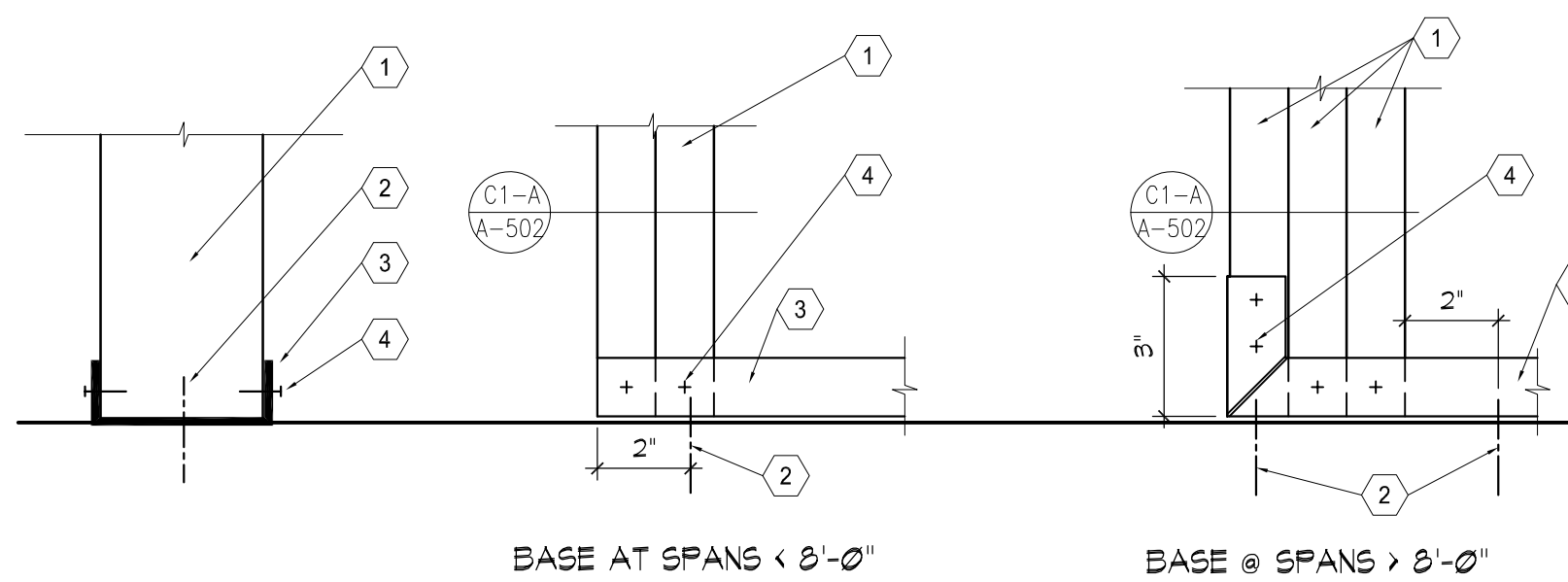

E4 Base Track
Scale: 3" = 1'-0"

KEYED NOTES

1. 1/2" TYPE 'X' GYPSUM BOARD.
2. EXISTING OR NEW 3 1/2" METAL STUDS @ 16" O.C.
3. 6" X 16 GA METAL STUD BLOCKING. EXTEND BLOCKING TO NEXT STUD BEYOND EQUIPMENT - TYPICAL BOTH SIDES
4. 3 # 10 SHEET METAL SCREWS AT EA. STUD.

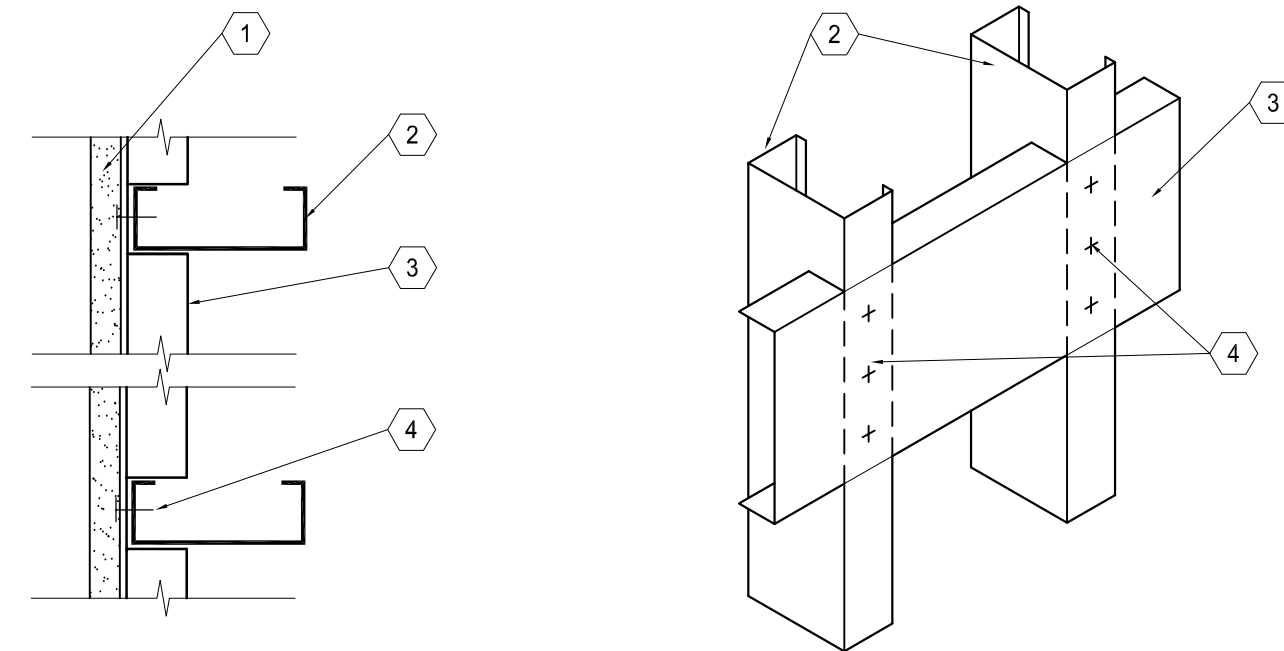

D4 Metal Stud Blocking Detail
Scale: 3" = 1'-0"

KEYED NOTES

1. SOLID SURFACE COUNTERTOP, WITH RADIUS AS SHOWN. SEE SPECIFICATIONS.
2. SOLID SURFACE INTEGRAL BACKSPLASH. BACKSPLASH TO HAVE A 3/4" RADIUS EDGE.
3. SOLID SURFACE BULLNOSE. FIELD VERIFY TO MATCH WITH ADJACENT EXISTING.

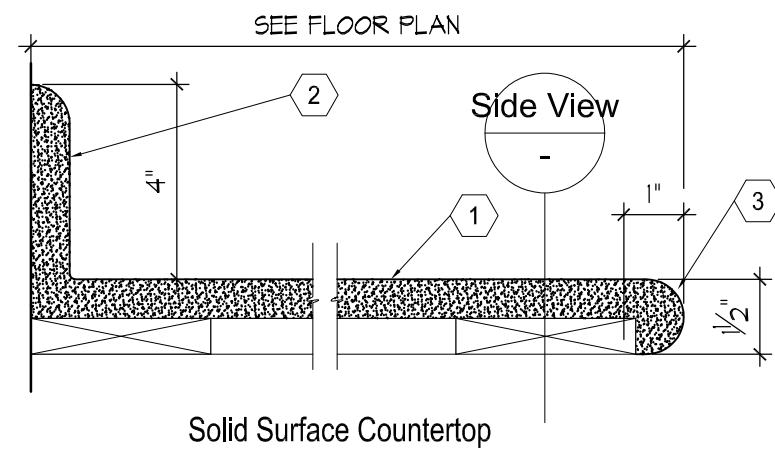

C3 Solid Surface Countertop Detail
Scale: 3" = 1'-0"

KEYED NOTES

1. EXISTING WALL TO REMAIN. PATCH AND REPAIR AFTER INSTALLATION OF WALL BACKING AS REQUIRED.
2. DOOR OR DRAWER PULL, 4" WIRE PULL. BRUSHED NICKEL FINISH. SEE SPECIFICATIONS IN PROJECT MANUAL.
3. DRAWER. SEE SPECIFICATIONS IN PROJECT MANUAL FOR TYPICAL DRAWER CONSTRUCTION.
4. WALL BASE. SEE FINISH SCHEDULE.
5. CABINET BASE. COORDINATE WITH ELECTRICAL DRAWINGS FOR POWER, DATA OUTLETS THAT ARE LOCATED HERE.
6. LINE OF FLOOR.
7. DRAWER BOTTOM PANEL. SEE SPECIFICATIONS IN PROJECT MANUAL FOR TYPICAL DRAWER CONSTRUCTION.
8. PLASTIC LAMINATE OR SOLID SURFACE COUNTERTOP WITH BULLNOSE EDGE. PROVIDE SOLID SURFACE END CAP AT ALL EXPOSED ENDS. SEE B5/A-502. SEE FINISH PLAN FOR MORE INFORMATION.

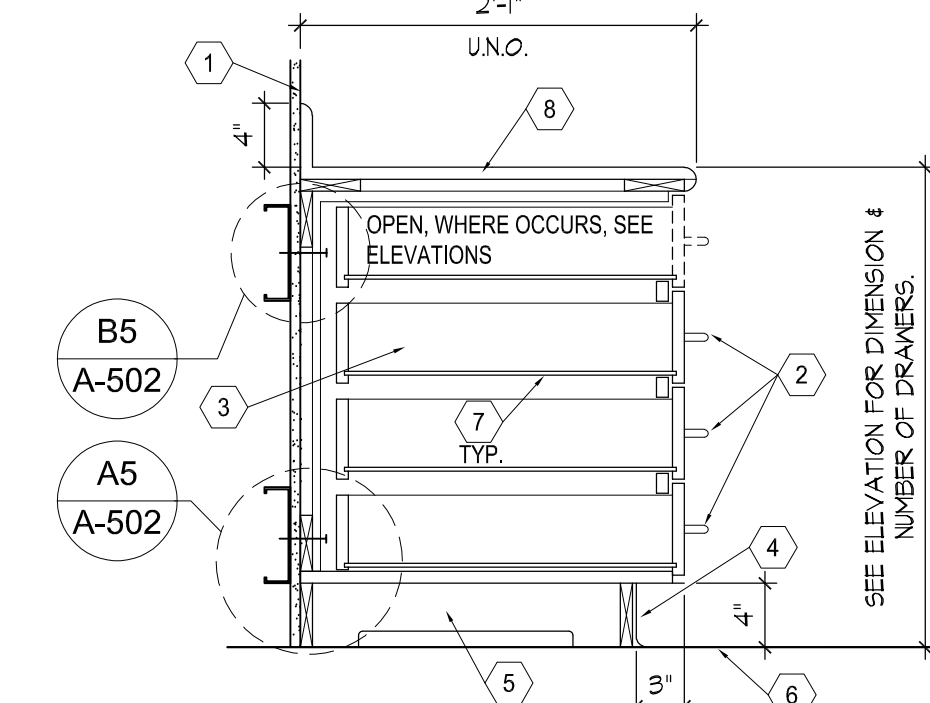

C4 Base Cabinet with Drawers
Scale: 1" = 1'-0"

KEYED NOTES

1. 5/8" THK PAINTED GYPSUM BOARD SHEATHING ON 3-5/8" MTL STUD FRAMING, WHERE OCCURS.
2. CABINET BASE. COORDINATE WITH ELECTRICAL DRAWINGS TO RUN POWER, DATA THROUGH THE BACK WALL.
3. LINE OF FLOOR.
4. WALL BASE. SEE FLOOR PLAN.
5. MULTI-CORE, 1" THICK, PREMIUM GRADE - PANEL CORE PRODUCT USED FOR LAMINATED CASEWORK. SEE ELEVATIONS FOR NUMBER OF ADJUSTABLE SHELVES REQUIRED. NOTCH SHELF 1/8" AT SUPPORTS TO PREVENT SLIDE OUT.
6. BACKSPLASH WITH 3/4" RADIUS EDGE.
7. PLASTIC LAMINATE FACED COUNTERTOP WITH BULLNOSE EDGE. PROVIDE SOLID SURFACE END CAP AT ALL EXPOSED ENDS. SEE B5/A-502. FIELD VERIFY PLASTIC LAMINATE TO MATCH EXISTING.
8. DOOR PULL, 4" WIRE PULL. BRUSHED NICKEL FINISH. SEE SPECIFICATIONS IN PROJECT MANUAL.

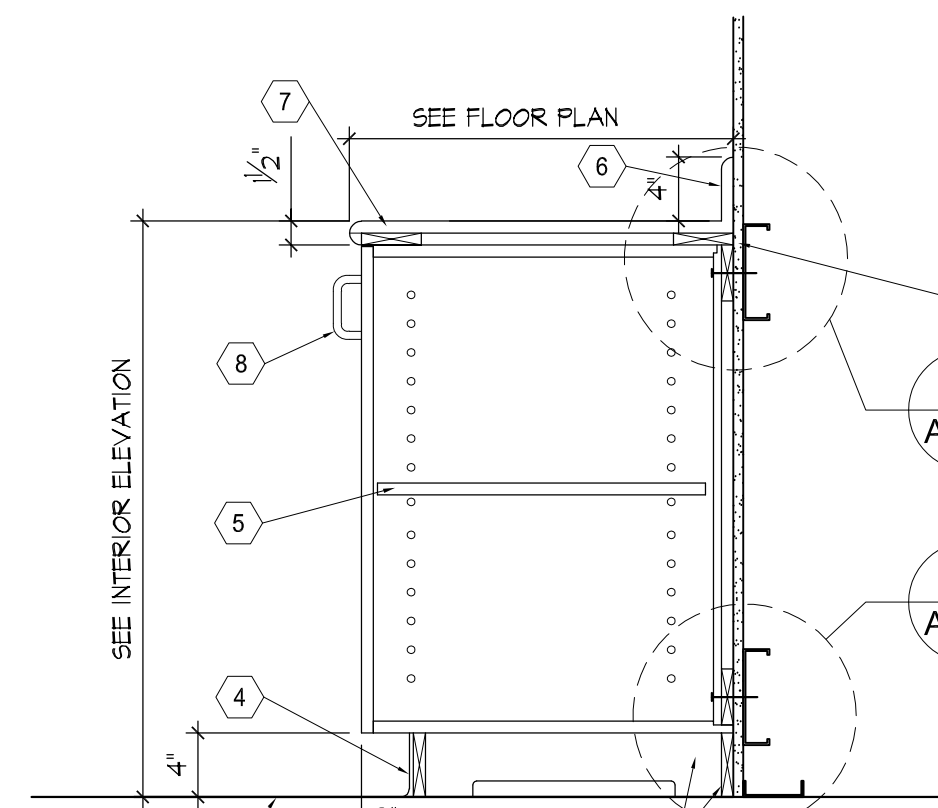

B3 Base Cabinet Detail
Scale: 1" = 1'-0"

KEYED NOTES

1. FACE OF WALL ASSEMBLY.
2. 2 # 12 S.M.S. @ 16" O.C. MIN. AND 3" FROM EACH END.
3. METAL STUD BLOCKING. SEE DETAIL D4/A-502.
4. SOLID BLOCKING, TYP.

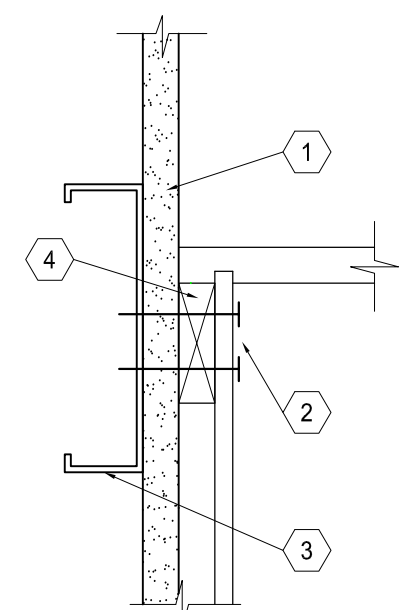

A3 Wall Cabinet Anchorage - Top
Scale: 3" = 1'-0"

KEYED NOTES

1. FACE OF WALL ASSEMBLY.
2. 2 # 12 S.M.S. @ 16" O.C. MIN. AND 3" FROM EACH END.
3. METAL STUD BLOCKING. SEE DETAIL D4/A-502.
4. SOLID BLOCKING, TYP.

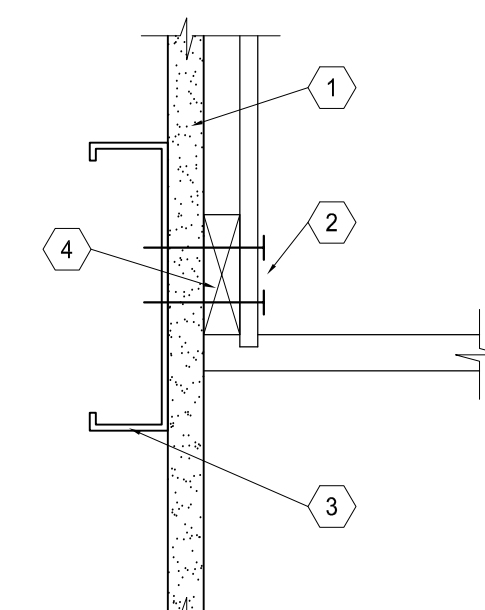

A4 Wall Cab. Anchorage - Bottom
Scale: 3" = 1'-0"

KEYED NOTES

1. FACE OF WALL ASSEMBLY.
2. COUNTERTOP AND BACKSPLASH. SEE DETAIL A4/A-504.
3. # 12 S.M.S. @ 16" O.C. MIN. AND 3" FROM EACH END.
4. METAL STUD BLOCKING. SEE DETAIL D4/A-502.
5. SOLID BLOCKING, TYP.

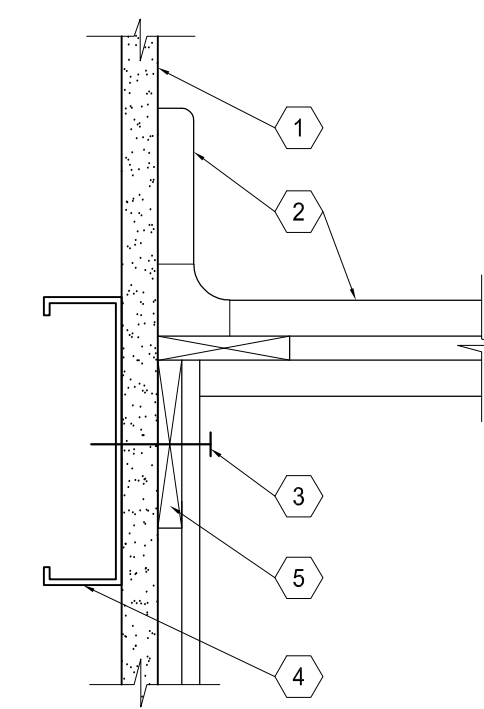

B5 Base Cabinet Anchorage
Scale: 3" = 1'-0"

KEYED NOTES

1. FACE OF WALL ASSEMBLY.
2. METAL STUD BLOCKING. SEE DETAIL D4/A-502.
3. # 12 S.M.S. @ 16" O.C. MIN. AND 3" FROM EACH END.
4. PRESSURE TREATED CABINET BASE SUPPORT.
5. LINE OF FLOOR.
6. SOLID BLOCKING, TYP.

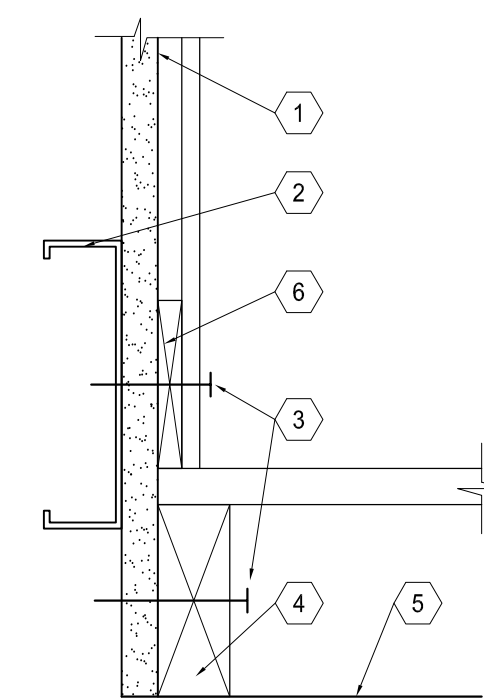

A5 Base Cabinet Anchorage
Scale: 3" = 1'-0"

KEY NOTES - ELEVATION

1. EXISTING LEAD LINED DOORS, FRAME & HARDWARE TO REMAIN. PROTECT DURING CONSTRUCTION.
2. EXISTING BASE CABINET AND UPPER WALL CABINET. TO REMAIN. PROTECT DURING CONSTRUCTION.
3. REPAINT EXISTING H.M. DOOR FRAME, TYP. SEE FINISH FLOOR PLAN.
4. LINE OF EXISTING SOFFIT, FIELD VERIFY.
5. NEW SOLID SURFACE COUNTERTOP AND BACKSPLASH. SEE DETAIL C3/A502 AND FINISH FLOOR PLAN FOR MORE INFORMATION. HEIGHT OF COUNTERTOP SHALL MATCH WITH THE ADJACENT EXISTING.
6. NEW PLASTIC LAMINATE WALL MOUNTED CABINET. SEE DETAIL D1/A502 FOR MORE INFORMATION. FIELD VERIFY TO MATCH FINISH AND SIZE OF ADJACENT EXISTING.
7. NEW PLASTIC LAMINATE BASE CABINET WITH DOOR AND SHELVEING. SEE DETAIL C2/A502 FOR MORE INFORMATION. FIELD VERIFY TO MATCH EXISTING.
8. NEW PLASTIC LAMINATE BASE CABINET WITH DRAWERS. SEE DETAIL C4/A502 FOR MORE INFORMATION. FIELD VERIFY TO MATCH EXISTING.
9. PROVIDE FINISHED PLASTIC LAMINATE END PANEL AFTER REMOVAL OF EXISTING SINK AND CABINET AT THIS LOCATION. FIELD VERIFY TO MATCH EXISTING FINISH.
10. PATCH, REPAIR AND REFINISH GYPSUM WALL AFTER REMOVAL OF CABINET HERE.
11. PROVIDE PLASTIC LAMINATE CLOSER PANEL.
12. LINE OF CEILING ABOVE.
13. PROVIDE FINISHED PLASTIC LAMINATE END PANEL.
14. PROVIDE LOCK AT THIS CABINET, OWNER FURNISHED AND INSTALLED.

GENERAL NOTES

1. COORDINATE WITH SIEMENS REPRESENTATIVE TO ENSURE REQUIRED CEILING HEIGHT OF 8'-11" IS ACHIEVED FROM FINISHED FLOOR TO THE FACE OF THE UNISTRUT INSTALLED AT THE CEILING. SEE SIEMENS EQUIPMENT DRAWINGS FOR ACCEPTABLE FLOOR SLOPE TOLERANCES AND FOR MORE INFORMATION. FIELD VERIFY AND COORDINATE WORK BEFORE PROCEEDING.
2. ALL EXPOSED STEEL IN THE WALLS, ABOVE CEILING ETC. ARE REQUIRED TO BE SPRAY APPLIED FIRE PROOFED. SEE CODE COMPLIANCE PLANS FOR FIRE RATINGS THAT IS REQUIRED TO BE MAINTAINED THROUGHOUT THE PROJECT. ANY DAMAGE TO THE EXISTING FIRE PROOFING IS REQUIRED TO BE PATCHED AND REPAIRED WITH COMPATIBLE FIRE PROOFING PRODUCT.
3. ALL EXISTING MAGNETIC AND LEAD SHIELDING IN THE EXISTING WALLS, FLOOR AND ROOF DECK IS REQUIRED TO BE RETAINED. REPLACE TO MAINTAIN SHIELDING WITH EQUIVALENT SHIELDING TO MATCH ORIGINAL CONDITIONS, IF DAMAGED DURING CONSTRUCTION.



NJRA Architects, Inc.
5272 S. College Drive, Suite 104
Murray, Utah 84123
801.364.9259
www.njraarchitects.com



Intermountain Healthcare
IMC- Cath Lab 1 Remodel Project

NJRA Project # 20229
Construction Documents December 15, 2021
ADDENDUM 1 JAN 11, 2022

Interior Elevations
and Cabinet
Details

A502

5121 South Cottonwood Street
Murray, UT 84107